Tonight: Increasing Cloud
Sunday: Cloudy, Showers

Victoria Times

WEEKEND EDITION

95th YEAR, No. 287 ★★ VICTORIA, BRITISH COLUMBIA, SATURDAY, MAY 19, 1979 20 CENTS DAILY, 30 CENTS SATURDAY

They're in the Home Stretch!

★

A Dead Heat - Gallup

TORONTO (CP) — A Gallup poll taken this week shows that 89 per cent of Canada's electorate has decided how to vote next Tuesday.

Of that 89 per cent, the Liberals and Progressive Conservatives are in a dead heat with with 37.5 per cent of the national vote for each party. The New Democrats have 19 per cent.

Gallup's percentages for each party discounted voters who were undecided or refused to answer. Gallup said 11 per cent of the 2,037 elgible voters interviewed Wednesday were undecided.

Although the national percentages show a tie between the two major parties, they are distorted by the overwhelming support the Liberals have in Quebec, which has 75 seats in the expanded 282-member House of Commons.

Poll experts say this means the Liberals need up to an eight-percentage-point lead in the national vote to win a majority.

The poll is considered accurate within four percentage points 19 times out of 20.

The results indicate Liberal support is down from the 43 per cent of the popular vote the party received in the 1974 election while the Conservatives are up from 35 per cent.

The 19 per cent support shown for the New Democratic Party is up from the 16 per cent of the popular vote it received in 1974.

The Social Credit Party, with most of its candidates running in Quebec, has five per cent of the decided vote and various fringe candidates the other one per cent.

Times News Services

The federal election race entered the home stretch today with all three major party leaders pulling out the stops in a final vote-catching flurry.

Prime Minister Trudeau is holding rallies in the crucial southern Ontario area before heading home to Ottawa Sunday evening. He stands a chance of tripping over NDP leader Ed Broadbent who will be covering exactly the same ground. Tory leader Joe Clark is in Vancouver for a wind-up rally today before returning to his Alberta riding for the finale.

As he opened his final blitz Friday Trudeau proved that he can still turn on the 1968-vintage charisma.

Trudeaumania was rekindled briefly as the prime minister was mobbed by cheering women shoving roses at him and trying to kiss him after a noon-hour rally attended by thousands in downtown Toronto.

Later in the evening he escalated his partisan attack on Joe Clark in a speech to an enthusiastic overflow crowd in Broadbent's Oshawa riding, suggesting the Progressive Conservative leader was an amateur who could not adequately represent Canada on the international scene.

Trudeau noted that whoever becomes prime minister after Tuesday's election will have to meet world leaders such as U.S. President Jimmy Carter, French President Valery Giscard d'Estaing, West German Chancellor Helmut Schmidt and British Prime Minister Margaret Thatcher at an economic summit meeting in Tokyo in June.

Canada's prime minister will be playing "in the big leagues," Trudeau said in a hard-hitting speech, adding "we don't want amateurs there."

He did not mention Clark by name, but his meaning was clear as he described one political opponent as a man who "doesn't know his razzamatazz from a hole in the ground."

Clark, meanwhile, speaking in Williams Lake said that a vote for Trudeau could be a vote for a renewal of price controls and a further erosion of parliamentary powers.

His painting of the prime minister as a one-man decision maker who has diminished the rights of Parliament and of the people, prompted a supporter to call out, "Down with the dictator."

"What needs to be controlled is not the citizens of

See PARTY page 2

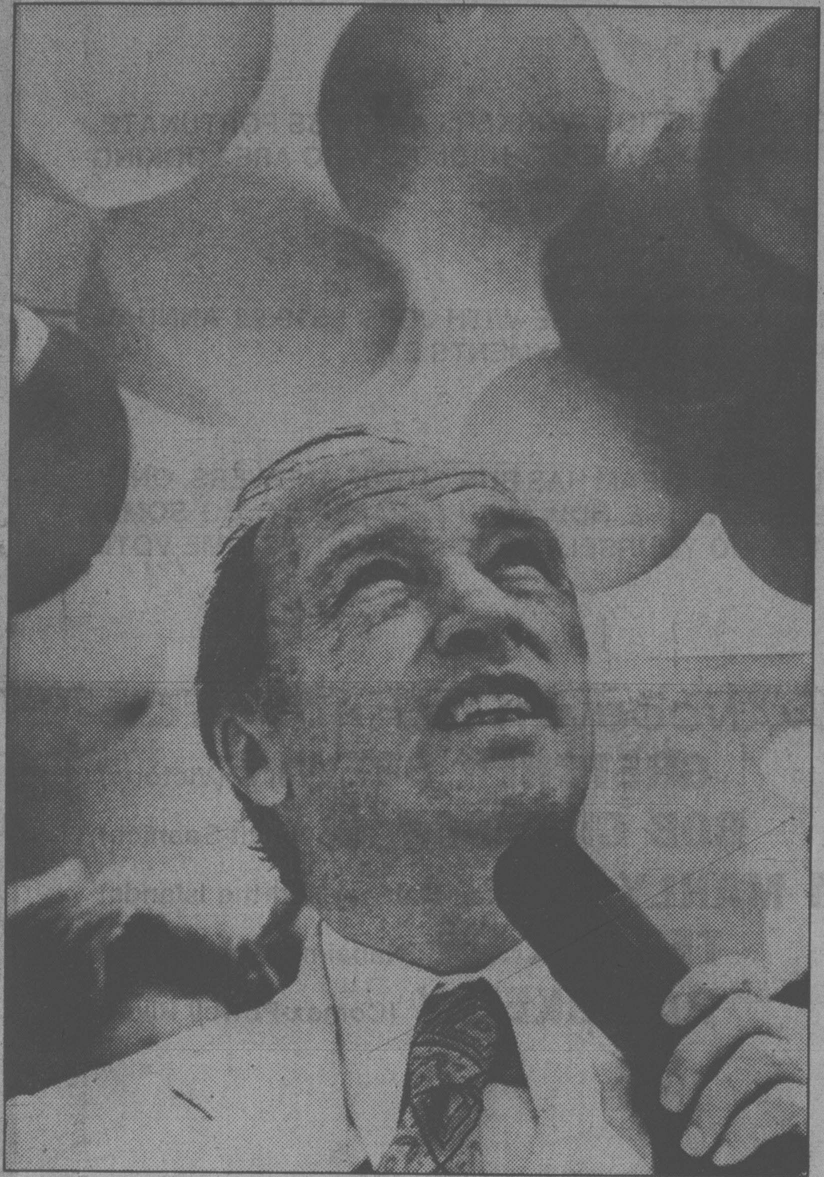

The balloons are finally going up for Prime Minister Trudeau and Tory leader Joe Clark with 48 hours to voting day

Avalanche Of Money From Grits

By LINDSAY CRYSLER
FP News Service

OTTAWA — In a blizzard of press releases and public statements by politicians and bureaucrats across the country, the Liberal government has dumped an avalanche of money on voters in selected areas — four days before the federal general election.

In eight separate announcements Thursday and Friday, the federal government, through the Department of Regional Economic Expansion, committed $78,793,250 in federal money to a bushel basket full of projects and programs in four provinces, New Brunswick, Quebec, Saskatchewan and British Columbia.

For maximum political effect, several ministers joined DREE Minister Marcel Lessard in making some of the announcements.

In addition, to refresh the memories of voters in those areas left out of this new bundle of largesse, Lessard released a report, also magically available just before election day, which outlines DREE's industrial incentive payments in slow-growth areas of the country from its inception in 1969 to the end of 1978.

Lessard said that history includes:

— DREE's regional development incentives to industry have assisted projects providing 77,000 direct jobs in slow-growth regions.

— DREE payments in the program totalled $311 million in the 9½ years.

— Completed projects represented an investment of $1.6 billion, and those yet to be completed cost an additional $1.7 billion.

Lessard joined only spiritually in most of the announcements. Physically, he was in New Brunswick signing, with Premier Richard Hatfield, an agreement to spend $20.4 million of federal money in four areas of the province. The press release on this event pointed out, to New Brunswick voters who might feel slighted, that the feds have spent $346.7 million in the province since

See OTTAWA page 14

Bombs Rip Ulster

BELFAST (CP) — Car bombs rocked the centres of four Northern Ireland market towns Friday, putting police on alert for a possible province-wide wave of guerrilla bombings.

The bombs wrecked shops in Dungannon, Ballymena and Banbridge but caused only slight damage in Fivemiletown.

Several people were cut by flying glass.

Police believed the provisional Irish Republican Army, fighting to end British rule in Northern Ireland, was responsible.

The attacks followed decisions by authorities to dismantle security barriers that stopped vehicles going through the centres of the towns.

This was in line with British government moves to return the province's towns to some degree of normality after nearly a decade of terrorist violence.

Friday's bombings were expected to initiate demands that the security barriers be set up again. Political leaders already are calling for tougher measures against the Provisional IRA because of a "spring offensive" by the guerrillas.

ON THE INSIDE

Pesticide Dump Probe

Investigators have opened a probe of a 93-acre industrial landfill site in a residential area near Little Rock, Ark., where they say deadly pesticide waste has been dumped for the last 30 years. Page 3.

Cautious Rhodesia Moves

Britain's Conservative government has inched further along the road to recognizing Bishop Muzorewa's black majority government in Rhodesia and lifting British economic sanctions. Page 27.

Differences Resolved

President Josip Broz Tito of Yugoslavia and Soviet President Leonid Brezhnev Friday agreed after two days of talks in Moscow that their political differences should be respected. Page 32.

Silkwood Not Through Yet

At least part of the $10.5 million awarded to the heirs of Karen Silkwood because she was contaminated by plutonium will be used by her estate to finance more litigation. Page 34.

Cholera Rears Its Head

Cholera — the dreaded diarrheal disease cholera that disappeared from North America earlier this century — is showing up again in Louisiana and U.S. officials suspect it is likely to stay. Page 65.

INDEX

Births	48	Family	35-39
Capital Scene	16	Finance	6-9
Chess	65	Gardening	23
Church	10, 11	People	3
Classified	48-64	Sports	18-22
Comics	26	Theatre	42-46
Deaths	63	Travel	28-31

Placer Seeking Gov't Aid

VANCOUVER (UPC) — The British Columbia government has been asked to intervene in one of the most violent mining labor disputes in the province's history.

Placer Development Ltd. asked the ministry of labor in a letter released Friday to suggest a method by which union members at Endako Mine in the small central interior town of Fraser Lake can vote by secret ballot on an offer the company says is the last one it will make.

Ministry officials have not said whether they will become involved in the three-month old strike against Placer by the Canadian Association of Industrial, Mechanical and Allied Workers.

The dispute, which has been marred by shotgun blasts fired at trucks, power poles cut down and a bridge partially destroyed by fire, centers on wages. Charges of assault are pending against five union members after four trucks carrying molybdenum — a steel additive — from the mine were hit with rocks and drivers were injured by glass.

Lori Fairfield, vice-president of industrial relations for Placer said Friday "no settlement can be achieved now or later" unless the union negotiating committee allows employees to vote by secret ballot on what he says is the company's final offer.

Seattle Gas Station Man Asks Police Protection

SEATTLE (AP) — Some motorists' tempers are rising as the gasoline level drops in tanks of Seattle-area service stations.

Cecil Leo, manager of a 24-pump station in Seattle's Rainier Valley district, says he will not open Sunday without police protection.

He said some customers are crashing lines, refusing to let the station close and then leaving without paying.

"You have to chase them around to get the money," said Leo. "The fight we had the other night (Tuesday) was a guy who crashed the line, and the other people got together and threw him out."

A police car was on the scene Wednesday and Thursday nights to discourage any more violence.

The station normally closes at 9 p.m., and one of Leo's seven attendants puts a "Last Car" sign on the rear bumber of the final car destined to get gas.

"In any civilized neighborhood, the sign stays on the car," Leo said. "But if you don't stand right next to the sign, they keep passing it down from car to car."

The station has gas to pump this Sunday, "but we're thinking of closing for the safety of our people," said Leo. "We'd probably be the only open station in town, but we won't do it if it's going to be violent."

Seattle police report no major problems at other gas stations around the city.

In another gas-related incident, a security officer at Seattle-Tacoma International Airport spotted a man Friday carrying an empty gasoline can onto an airplane.

"You can't buy gasoline cans in Los Angeles," said the man, who identified himself as the western district manager for the Mobil Oil Corp. "They're all bought up. I bought this can here, and I'm taking it home."

The security officer waved him along.

The Seattle office of the American Automobile Association and service station representatives have forecast tight gasoline supplies this weekend.

Next Paper On Tuesday

Balance Billing MD 'Strike Vote'

VANCOUVER (CP) — A majority of British Columbia doctors who have replied to a questionnaire favor a system in which patients would pay part of their bills unless a larger increase in fees can be negotiated with the government.

Dr. Mel Petreman, who became president of the B.C. Medical Association on May 12, told a news conference Friday that of the doctors who have replied to the questionnaire 1,600 favored the balance billing payment concept while 800 were opposed. There are 3,600 fee-for-service physicians in B.C.

Petreman, elaborating on negotiations between the government and doctors for increases in the fee schedule, described balance billing as equivalent to a strike vote although he said B.C. physicians would never withdraw their services from the sick.

The provincial government has offered doctors fee increases averaging 17 per cent over two years. But while the BCMA's board of directors called last week for acceptance of the offer, there are strong indications many doctors oppose it.

The doctors are holding a referendum on the offer and results are expected May 30.

Under balance billing, the government would pay a percentage of the fee, leaving patients to pick up the remainder through direct billing from doctors.

In a letter sent to association members this week, Petreman said while he was not opposed to patient participation in payments, it would be unwise to bring such a move in now.

"Both the public and the government must be educated gradually to come to an acceptance of this principle slowly so as not to precipitate a crisis between the public, government and ourselves," the letter says.

Experience has shown doctors lose out in confrontations with governments, Petreman said.

Petreman said the questionnaire on balance billing was just an internal information-gathering device which was not binding on the association.

"Balance billing is in effect our strike vote," he said.

Chance to Voice Motor Beefs

Got the answer for drunk drivers, jaywalking, ICBC?

Those who want to speak their mind on the subject will have a chance at a public meeting Thursday.

The meeting, scheduled to begin at 7:30 p.m. at the Ingraham Hotel, is one of a series of public forums the provincial government's Motor Vehicle Task Force is holding around the province.

Chairman Neil McDiarmid, associate deputy attorney-general, says the purpose is to gain first-hand opinions and thoughtful observations of individuals from all ages and walks of life.

"If we are to reform the law and improve our procedures we must do so in a manner that is meaningful at the street level," he says.

The task force was set up last July and, in an interim report released March 15, recommended abolishing penalty points and urged tougher penalties for driving infractions including mandatory jail terms for persons who ignore suspension notices.

McDiarmid says the public meetings form the second part of the task force's review.

In this part, the task force will examine the broad spectrum of vehicle use with special attention on co-ordinating the various branches of the government dealing with motor vehicles.

The public is being asked for opinions in specific areas including:

— Provincial legislation;

— Roles of the Insurance Corporation of B.C. and the motor vehicle branch;

— Juvenile drivers;

— Municipal traffic bylaws;

— Decriminalizing driving offences;

—driver education;

—breathalyzer legislation, alcohol limits and drinking age.

Submissions may be delivered either orally or in written form.

THINKING WINDOWS?
THINK WESCRAFT
"Making and Installing Fine Quality Windows for 25 Years"
2189 KEATING X ROAD
Victoria 652-1131 Courtenay 339-4263 Nanaimo 758-2441

THE OUTCASTS

by Ben Wicks

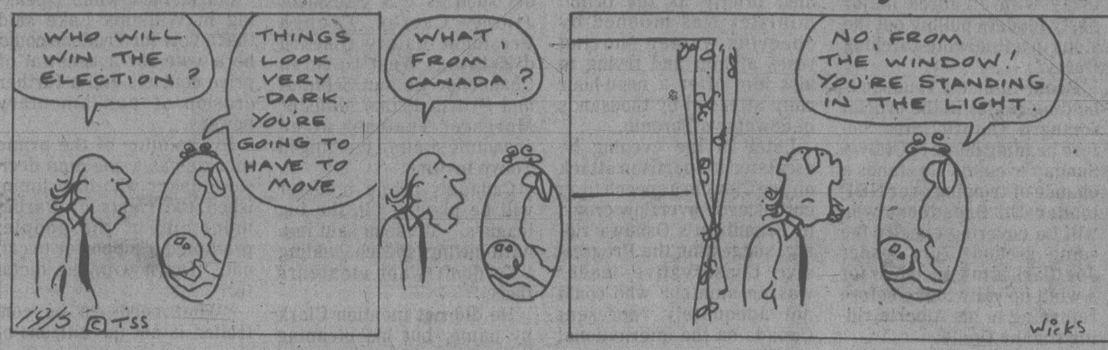

SO YOU STILL HAVE A JOB . . . YOU'RE LUCKY!

15,000 B.C. CONSTRUCTION WORKERS ARE LESS FORTUNATE, AND SO ARE 1 MILLION OTHER CANADIANS WHO ARE LOOKING FOR WORK.

UNEMPLOYMENT COSTS THOSE WITH JOBS $519.92 ANNUALLY IN HIGHER TAXES, U.I.C. PAYMENTS ETC.

THE TRUDEAU/CLARK TEAM HAS RUN OUT OF ANSWERS. ONLY ED BROADBENT AND THE NDP ARE PREPARED TO DO SOMETHING ABOUT IT. DO YOURSELVES A FAVOUR, THIS TIME VOTE NDP.

ON VANCOUVER ISLAND ELECT:
GRETCHEN BREWIN (Victoria)
BOB CAMERON (Esquimalt-Saanich)
JIM MANLY (Cowichan-Malahat and the Islands)
TED MILLER (Nanaimo-Port Alberni)
RAY SKELLY (Comox-Powell River)

Inserted by the V.I. Building Trades Council

Party Chiefs Scramble As Voting Day Nears

Continued from page 1

Canada, it is the government of Canada," Clark said.

"It may very well be," he said, "if Pierre Elliot Trudeau wins another four years, it will see a continued decline of Parliament, see its powers eroded away. We can't afford to see Parliament weakened any more than it is now."

Broadbent, meanwhile, began his 11th-hour campaign swing with his spirits buoyed by what party strategists considered signs that many anti-Liberal voters who have been flirting with the Conservatives are now having second thoughts.

NDP strategists say door-to-door canvasses of key Southern Ontario ridings show support for Tory leader Joe Clark has gone soft in the aftermath of the television debate among the three major federal party leaders.

"It's a whole new election out there," says Murray Weppler, the NDP leader's executive assistant.

Broadbent made his last flight Friday aboard "Doctrinair," the nickname for the NDP's chartered DC-9 campaign plane. The new election expenses law, which provides for taxpayer subsidies to meet campaign expenses, allowed the party to afford its own jet for the first time.

The NDP leader travelled from Ontario to Newfoundland on Friday in a hectic day of campaigning aimed at bolstering what Broadbent predicted will be big election gains in the Atlantic province. He returned to Toronto Friday night.

Salmon Fishermen Seek Hike

VANCOUVER (CP) — The United Fishermen and Allied Workers Union is seeking major increases in salmon prices, union business agent Bill Procopation said Friday.

Procopation said a combination of factors have led to large new world markets for British Columbia fish, providing big profits for the industry, and fishermen want a share of the wealth.

Proposals tabled at a meeting with commercial fisheries representatives include a $1.82 increase for sockeye salmon to $2.70 a pound from 88 cents a pound.

Other proposed prices include $2.30 a pound for coho, $1.50 a pound for pink, $2.57 a pound for chum and $3 a pound for spring salmon more than five pounds.

Road Blitz

Attorney-General Garde Gardom said Friday he has ordered a province-wide road-check blitz for the weekend of May 26 as part of the war against impaired drivers. He said an estimated 40,000 motorists will be checked throughout B.C. during the blitz.

Island Saw Co.
617 Chatham Street 385-5500

the weather

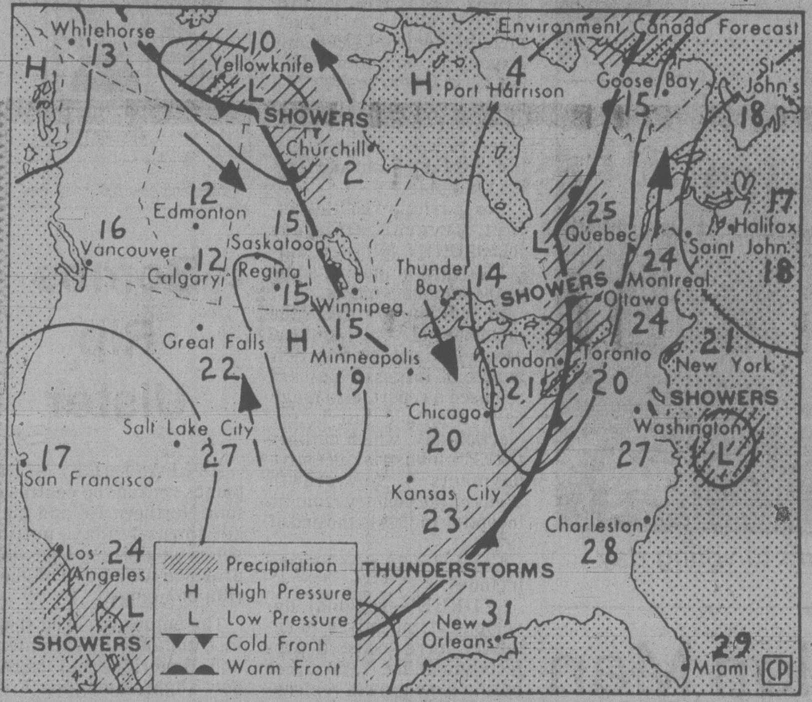

Map valid until noon Sunday

A few showers lingered over the northern B.C. coast overnight while skies elsewhere were relatively clear. The showers will persist along the north coast. A ridge of high pressure will however produce generally sunny skies over the remainder of the province. A weak disturbance from the Pacific will bring showers to the coast and cental interior Sunday. The southern interior will continue sunny under the ridge of high pressure.

ENVIRONMENT CANADA WEATHER OFFICE 10 A.M. FORECASTS
Valid Until Midnight Sunday

Greater Vancouver, Lower Mainland, East Vancouver Island: today sunny. highs 18 to 21. lows tonight 5 to 8. sunday mostly cloudy. a few showers. highs 16 to 18.

Greater Victoria: today sunny. highs near 18. lows tonight near 5. sunday mostly cloudy, [illegible] highs near 16.

North and West Vancouver Island: today mainly sunny. highs near 15 along the coast and climbing to near 20 inland. lows tonight 4 to 6. sunday cloudy. a few showers. highs 14 to 16.

TEMPERATURES
Yesterday

	Max.	Min.	Prcp.
Victoria	18	9	—
Normal	18	9	—
One Year Ago			
Victoria	21	8	—

Across Canada

Prince Rupert	11	5	3.4
Prince George	13	3	0.9
Port Hardy	14	3	0.2
Terrace	13	5	0.2
Tofino	15	4	—
Comox	16	8	—
Vancouver	17	7	1.0
Kamloops	19	2	—
Cranbrook	18	—1	—
Williams Lake	12	2	—
Fort Nelson	15	9	—
Peace River	16	4	—
Edmonton	14	1	1.2
Jasper	12	—1	—
Calgary	14	0	1.4
Lethbridge	15	2	2.0
Medicine Hat	18	4	14.4
N. Battleford	14	5	4.6
Saskatoon	16	6	2.0
Swift Current	15	4	4.5
Prince Albert	16	6	1.2
Moose Jaw	18	7	14.7
Regina	16	6	2.6
Yorkton	13	0	—
Brandon	15	—2	—
Winnipeg	6	0	—
The Pas	10	—1	—
Kenora	10	—1	1.0
Thunder Bay	20	4	—
Toronto	22	6	—
Ottawa	24	15	—
Montreal	24	13	—
Quebec	25	10	—
Halifax	12	7	trace
Charlottetown	22	9	—
Fredericton	24	11	—
St. John's	15	6	—
Whitehorse	12	2	—
Yellowknife	15	3	—
Inuvik	0	—4	—

United States

Seattle	21	8	—
Spokane	21	4	—
Portland	22	8	—
San Francisco	21	12	—
Los Angeles	20	13	—
Las Vegas	37	24	—
Phoenix	36	21	—
Chicago	29	17	—
New York	16	14	13.0

World Temperatures

Amsterdam 17, 7; Athens 27, 15; Bangkok 32, 27; Beirut 26, 16; Belgrade 29, 15; Berlin 18, 12; Bogota 9, 19; Brussels 17, 8; Buenos Aires 18, 10; Cairo 34, 18; Caracas 31, 22; Copenhagen 16, 12; Frankfurt 17, 7; Geneva 16, 10; Helsinki 15, 7; Hong Kong 25, 22; Honolulu 31, 21; Jakarta 34, 24; Jerusalem 28, 15; Johannesburg 20, 6; Kiev 33, 16; Kuala Lumpur 34, 23; Lima 20, 16; Lisbon 18, 12; London 16, 8; Madrid 22, 10; Manila 33, 24; Moscow 30, 19; New Delhi 39, 23; Nicosia 25, 12; Oslo 12, 7; Paris 18, 9; Rio de Janeiro 29, 16; Rome 26, 9; San Juan 30, 24; Sao Paulo 23, 14; Seoul 23, 10; Singapore 33, 24; Stockholm 17, 12; Sydney 19, 9; Taipei 22, 16; Tehran 27, 16; Tel Aviv 29, 17; Tokyo 23, 14; Vienna 26, 16.

CITY'S WEATHER RECORD

Sunshine, May	128.6 hrs.
Last May	168.0 hrs.
Normal (30 years)	157.5 hrs.
Sunshine, 1979	745.8 hrs.
Last Year	625.2 hrs.
Normal (30 yrs.)	680.7 hrs.
Precip., May	8.9 mm
Last May	12.0 mm
Normal (30 years)	10.5 mm
Precip., 1979	150.4 mm
Last Year	147.3 mm
Normal (30 yrs.)	278.8 mm

Sunrise, Sunset
Sunday
(Pacific Daylight Time)
Sunrise 05:27 Set 20:54

Tonight
(Pacific Daylight Time)
Moonrise 03:02 Set 14:47

TIDES AT VICTORIA
(Tides listed are Pacific Standard Time)

	Time H M	Ht Ft.	Time H M	Ht Ft.	Time H M	Ht Ft.	Time H M	Ht Ft.
19	0315	6.7	0745	6.6	1450	3.1	2300	8.4
20	0545	5.7	0910	6.1	1550	3.9	2310	8.5
21	0605	4.7	1115	6.0	1650	4.7	2335	8.6
22	0635	3.7	1320	6.2	1745	5.4	2355	8.7
23	0715	2.8	1520	6.6	1830	6.1		
24	0030	8.8	0750	2.0	1645	7.1	1920	6.6
25	0050	8.8	0835	1.5	1745	7.4	2010	7.0

TIDES AT SOOKE

	Time H M	Ht Ft.	Time H M	Ht Ft.	Time H M	Ht Ft.	Time H M	Ht Ft.
19	0210	6.6	0630	7.4	1410	3.1	2125	8.2
20	0330	5.9	0805	6.9	1450	3.8	2210	8.6
21	0545	4.9	1120	6.6	1550	4.4	2230	9.0
22	0545	3.9	1120	6.6	1640	5.0	2300	9.3
23	0630	3.0	1245	6.8	1720	5.6	2335	9.5
24	0705	2.3	1330	7.0	1805	6.0		
25	0005	9.5	0750	1.7	1425	7.1	1900	6.3

TIDES AT FULFORD HARBOUR

	Time H M	Ht Ft.	Time H M	Ht Ft.	Time H M	Ht Ft.	Time H M	Ht Ft.
19	0615	6.9	0945	7.6	1630	3.8		
20	0005	11.0	0700	5.9	1145	7.5	1740	4.8
21	0055	11.0	0800	4.8	1345	7.8	1840	5.8
22	0015	10.9	0825	3.8	1505	8.5	1950	6.6
23	0150	10.7	0910	2.8	1615	9.2	2050	7.3
24	0220	10.5	0935	2.1	1705	9.9	2155	7.8
25	0255	10.3	1015	1.6	1800	10.4	2250	8.2

ELECT
TAYLOR, Don L. X

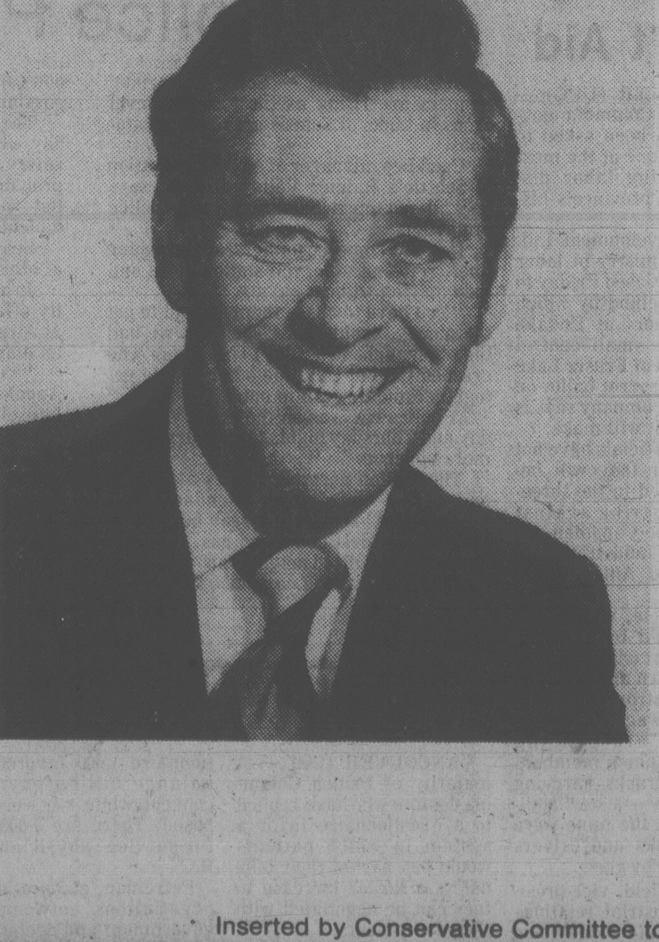

FEDERAL
PROGRESSIVE CONSERVATIVE
CANDIDATE
COWICHAN, MALAHAT, THE ISLANDS

VOTE for Income Tax deductible mortgage interest!
VOTE for Sales Tax cuts!
VOTE for reduced government spending.
VOTE for Income Tax cuts!
VOTE for job creation!

Inserted by Conservative Committee to Elect Don Taylor
PC
Let's get Canada working again

Dioxin Dump for 30 Years

WASHINGTON (WP) — Federal investigators have opened a probe of a 93-acre industrial landfill site in a residential area near Little Rock, Ark., where they say deadly pesticide waste has been dumped for the last 30 years.

Officials at the Environmental Protection Agency said Friday that pesticide by-products dumped into the landfill at Jacksonville, Ark., contain some of the highest levels of dioxin they have ever measured.

Dioxin is a waste product generated during the manufacturing of 2,4,5-T, a widely used and controversial pesticide also known as "agent orange" when it was used by the military as a defoliant during the Vietnam War. Some chemical experts have claimed dioxin is one of the most deadly chemical compounds ever produced.

EPA officials, stung by recent criticism that they failed to move quickly enough on other hazardous waste dumps discovered in Michigan and New York, predicted the federal agency would seek court action within days to force an emergency cleanup of the Jacksonville site.

Jarvel Southall, director of the Arkansas department of pollution control and ecology, said his agency learned only by accident two weeks ago of the high dioxin levels in waste at the landfill.

The landfill is part of a pesticide plant complex owned by the Vertac Corp., a Memphis firm, which purchased it last November when the previous owner, the Transvaal Co., went bankrupt. Robert Kirk, president of Vertac, said in a telephone interview that pesticides are still being manufactured at the site, although production of 2,4,5-T was discontinued earlier this year.

Robert Kirk Jr., general counsel for the firm, said Friday that since 1972 Transvaal has been a subsidiary of Vertac. The plant site was originally operated by the Rezor-Hill Co., a local firm, and then from 1964 to 1970 by the Hercules Chemical Co. of Wilmington, Del.

A Hercules spokesman said Friday his firm dumped waste from its Agent Orange production at the Jacksonville site. He said he did not know the amount of waste that was dumped because company records have been destroyed. Hercules made 14.3 million pounds of Agent Orange for the military at the plant.

According to the Vertac counsel, no pesticide waste has been dumped into the landfill since 1974. Since then, Kirk said, all the waste has been stored above ground in drums. According to Kirk, the company has not found any leakage at the site where pesticide waste was dumped.

EPA officials said, however, an inspection team of Federal and state officials last Wednesday discovered drums containing the pesticide waste popping up out the landfill where they had been buried and other drums stored above ground leaking at the site.

The One That Didn't Get Away

MANILA (UPI) — A fisherman who used his teeth to unhook his catch suffocated when the fish wiggled into his mouth and became jammed in his throat, police said Friday.

Police said Aniceto Villarta, 35, caught the fish Thursday night while fishing with friends in Alcoy town of Cebu island 390 miles southeast of Manila.

Villarta used his teeth to unhook his catch. But the fish, still alive, wiggled into his throat.

Unable to pull it out, his friends rushed the stricken fisherman to a health clinic. But Villarta suffocated.

CAPITAL REGIONAL DISTRICT

COURT OF REVISION

1979 VOTERS' LIST

FOR THE ELECTORAL AREA OF METCHOSIN

Pursuant to Section 47A(3) of the Municipal Act, the Court of Revision will sit at 10 a.m. on Wednesday, 30th May 1979 at:

The Board Room (3rd floor)
Capital Regional District,
524 Yates Street,
Victoria, B.C.

to hear all complaints and correct and review the list of electors; and may

(a) correct the names of electors in any way wrongly stated therein; or
(b) add the names of electors omitted from the list; or
(c) strike out the names of persons from the list who are not entitled to vote or who are disqualified from voting; or
(d) correct any other manifest error therein.,

and shall add to the list of electors the name of any person who has become qualified to have his/her name entered on the list of electors since the 17th day of May, 1979.

Dennis A. Young,
Secretary,
Capital Regioal District.

people

Hockey Great Ices Schmuck On Home Rink

Former hockey star and coach **Leonard (Red) Kelly**, put a burglary suspect on ice early Friday when he collared a man prowling around his North Toronto home. Police said they found Kelly, 51, holding the suspect inside the open front door of his house. **Larry Swartz**, 38, has been charged with breaking and entering with intent.

A young, blind Norwegian was thrilled by **Phileas Fogg's** famous journey around the world in 80 days in the story by **Jules Verne**. So he got a ladyfriend, came to London, bought a bike, and set off with $20,000 in his jeans. Seventy-nine days later he was back, exultantly claiming a world record after cycling along Fogg's exact route. "I think that must be the fastest cycle trip round the world," **Tore Naerland**, 25, said on his return to London Friday. "We went through Europe, the Middle and Far East and then the United States. I am 95 per cent blind and the most wonderful part, for me, was the sounds and smells everywhere along the route." His companion, **Marit Voster**, 21, said meeting Pope **John Paul II** in Italy was the high-spot of her trip.

The chauffeur for budding country music singer **Linda (Charlee) Scott** has confessed he clubbed her to death with a baseball bat after watching a similar murder on a *Starsky and Hutch* television program. **Michael Spearman**, whose confession was introduced at his murder trial in a New York state courtroom Friday, told detectives he decided on how to kill Miss Scott "while watching the program *Starsky and Hutch* the night before, in which a woman was clubbed to death with a pipe." Spearman said he killed the aspiring singer because of "all of the things she had done to me, **George** (**Osserman**, her manager and financial backer), and everybody. The only time she would treat me nice was when someone else was around. Otherwise she would treat me as a nigger," said Spearman, who is black.

The king of Sweden wants his newborn son, not his older daughter, to succeed him to the throne, but a new Swedish constitution may prevent even the king of the land from having his way. The question was raised after **Prince Carl Philip** was born last Sunday in the middle of a constitutional changeover that makes the first born, not the first-born male, heir to the throne. **Princess Victoria** is 22 months old. But the children's father, **Carl XVI Gustaf**, who has never supported the idea of a female heir, Friday made his first incursion into politics since he came to the throne in 1976. "I'm sure the majority of the Swedish people prefer a king on the throne. There has been no opinion poll on this, but as we have had males on the throne the past few generations, I think the people have gotten used to it," the king said in what was to have been a news conference on the just completed annual congress of the Wildlife Fund.

No Legal Father For Child: Pretoria

PRETORIA (Reuter) — An eight-year-old boy who was born as a result of artificial insemination by an anonymous donor was declared illegitimate by the Pretoria Supreme Court on Friday.

The bizarre case, the first of its kind in South Africa, arose because, after the birth, the boy's mother divorced her husband and remarried — and her present husband wants to adopt the child.

The court was told that its decision on the boy's legitimacy will have important implications on his right of inheritance.

The mother, who with the other parties in the case was not named, argued that her first husband's consent to the adoption was not required.

She told the court that even though her first husband agreed to her artificial insemination by a donor, he was not the child's natural father and therefore the boy was illegitimate.

Judge F. S. Steyn ruled the child illegitimate. He also found that the mother was the only person required to give permission for adoption but said she must not do so for at least 30 days in case of an appeal.

Texas Rangers Hunt Senators

AUSTIN, Tex. (AP) — Twelve state senators who were ordered arrested after they boycotted a senate session are being sought by Texas Rangers and state troopers.

The state department of public safety issued an all-points bulletin Friday for the missing senators after Lt.-Gov. Bill Hobby ordered their arrest and return to the senate. No criminal charges are involved.

"These senators are deliberately avoiding duties they were elected to perform," said Hobby, the senate's presiding officer.

The senate needs two-thirds of its 31 members, or 21 senators, to conduct business. By staying away, the 12 absentees deprive the body of a quorum.

After hiding out more than six hours, the senators issued a statement Friday afternoon through an intermediary saying they are trying to defeat a bill that might be used to establish a controversial presidential primary.

The absent liberals say the primary would give John Connally, former Democratic Texas governor, an unfair advantage in his campaign for the Republican presidential nomination.

The group, all Democrats, said the proposed law "would create a rigged presidential primary which . . . which would cost Texas citizens $5 million."

The Hobby-backed primary measure would set a 1980 presidential primary in March, separate from the general party primaries in May.

Park Side Motors Ltd.
Tune-Up and Electrical Specialty Shop
OPENING SPECIAL

4 cyl.	6 cyl.	8 cyl.
$20.00	$22.00	$25.00

plus parts
(offer good until June 15th)
Carburation—Wiring—General Repairs
519 Ellice Street
Phone 382-1113

Dick Brouwer

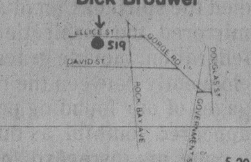

5-20

On May 22, Elect

BREWIN, Gretchen X
NEW DEMOCRATIC PARTY

"Gretchen will be an exciting, bright, new M.P., speaking out on food prices, health care & jobs."

For more information or a ride to the polls call 381-6013 *or* 386-8497

AUTHORIZED BY OFFICIAL AGENT FOR GRETCHEN BREWIN,NDP, 1018 BLANSHARD ST., VICTORIA, B.C

THE CORPORATION OF THE DISTRICT OF OAK BAY

NOTICE OF A PUBLIC HEARING

ON AMENDMENTS TO THE ZONING BY-LAW AND DEVELOPMENT PERMIT BY-LAW

NOTICE is hereby given that all persons who deem their interest in property affected by the following proposed By-laws will be afforded an opportunity to be heard before the Municipal Council on the matters contained therein at a Public Hearing to be held in the Council Chamber, Municipal Hall, Oak Bay, B.C. on Monday, May 28, 1979 at 7:30 p.m.

BY-LAW No. 3291 "Twenty-fifth Zoning By-law Amendment By-law, 1979". This by-law restricts future building and use of buildings in Retail Zone F, being Lot 23, Block 4, Plan Number 1091, at the corner of McNeill Avenue and Roslyn Road; and also Retail Zone I, being Lots 1 to 4 both inclusive, Block 1, Plan Number 379, at the southeast corner of Cadboro Bay Road and Estevan Avenue, known as the Willoway Shopping Area.

BY-LAW No. 3301 "Twenty-sixth Zoning By-law Amendment By-law, 1979". With the adoption of this by-law the lands at the southeast corner of Cedar Hill Cross Road and Henderson Road, being Lot 1, Plan Number 17685, would be rezoned from Garage Zone to Church and Kindergarten Zone.

BY-LAW No. 3299 "Development Permit By-law Amendment By-law, 1979". This by-law would amend the Development Permit By-law by providing for an administration charge and performance security as a condition of the issuance of a Development Permit. It also incorporates a definition of "Development".

Copies of the proposed By-laws may be inspected at the Municipal Hall, Oak Bay, B.C., where they have been posted on the Notice Boards.

J. R. Craven
Municipal Clerk

Willowdale Farm

RETAIL NURSERY
6447 West Saanich Rd.

BEDDING PLANTS Approx. 9 plants per tray	ea. 80¢
VEGETABLE PLANTS 9 plants per tray	75¢
GERANIUMS 12 for $12.00 or	1.20 ea.
HANGING BASKETS	5.95 and up
POTTING SOIL (Excellent) 40 lbs.	2.50

PLUS AN ASSORTMENT OF FLOWERING SHRUBS.

THE GREATER VICTORIA FESTIVAL SOCIETY

is proud to present

VICTORIAN DAYS-1979

SATURDAY, May 19th

Dawn to Dusk	Arts & Crafts Show and Display	700 Block Yates Street
4:00 p.m.	Band Concert — Sammamish High School, Bellevue, Wash.	Cameron Bandshell, Beacon Hill Park
7:00 p.m.	Band Concert — Evergreen High School, Seattle, Wash., Percy Bronson, Band Director.	Centennial Square
7:00 p.m.	Band Concert — Bethel High School, Spanaway, Wash., Doran Lindelien, Band Director.	Cameron Bandshell, Beacon Hill Park

SUNDAY, May 20th

Dawn to Dusk	Arts & Crafts Show and Display	700 Block Yates Street
11:00 a.m.	Church Service — Salvation Army Citadel Corps, Capt. Wilder. Evergreen High School Choir, Seattle, Wash., Percy Bronson, Director.	Centennial Square
12 noon	Band Concert — Ingraham High School, Seattle, Wash., Peter Wilson, Band Director.	Cameron Bandshell, Beacon Hill Park
1:45 p.m.	Band Concert — Arlington High School, Arlington, Wash., Alan Lish, Band Director.	Mount St. Mary's Hospital
2:00 p.m.	Band Concert — Kent-Meridian High School, Kent Wash., Hal Sherman, Band Director.	Cameron Bandshell, Beacon Hill Park.
2:30 p.m.	Band Concert — Concord High School, Concord, Calif., Jay Holland, Band Director.	Gorge Road Hospital
2:00 p.m.	Concert — Capitol Youth Chorale, Carnation, Wash., Harold Armstrong, Director.	Empress Hotel
2:00 p.m.	Band Concert — Oakville High School, Oakville, Wash., Robert Wright, Band Director.	Glengarry Hospital
2:00 p.m.	Band Concert — Newport High School, Bellevue, Wash., Bob Bailey, Band Director.	Glendale Hospital
2:00 p.m.	Band Concert — Sammamish High School, Bellevue, Wash.	Tillicum Lodge
2:00 p.m.	Concert — "Hometowners" Strolling Musicians, Director Ernie Fullerton.	Government and Belleville Sts.
2:00 p.m.	Band Concert — Marching Display Clackamas High School, Milwaukie, Oregon. John Bigelow, Band Director.	Belleville Street front of Parliament Buildings
3:00 p.m.	Parage of Boats and Sail Past	Inner Harbour
3:00 p.m.	Carillon Concert — Herman Bergink, Provincial Carillonneur.	Heritage Court
3:00 p.m.	Band Concert — Marching Display Bellingham High School, Bellingham, Wash., Ralph Pauley, Band Director.	Willows Park
3:00 p.m.	Band Concert — Nooksack Valley High School, Nooksack, Wash., Dale Steele, Band Director.	Cameron Bandshell
3:00 p.m.	Band Concert — Evergeen High School Stage Band, Seattle, Wash., Percy Bronson, Band Director.	Government Street front of Empress Hotel
3:00 p.m.	Band Concert — Mt. Rainier High School, Des Moines, Wash., Mark Van Gasken, Band Director.	Matson Lodge
3:30 p.m.	Band Concert — Sammamish High School, Bellevue, Wash., Garry Walker, Band Director.	Heritage Court
4:00 p.m.	Concert — South Kitsap High School, Port Orchard, Wash., Rob Stuvland, Band Director. (Baroque concert)	Empress Hotel Lobby
4:00 p.m.	Band Concert — Arlington High School, Arlington, Wash., Alan Lish, Band Director.	Saanich Peninsula Hospital
4:00 p.m.	Band Concert and Marching Display — Concord High School, Concord, Calif., Jay Holland, Band Director.	Belleville Street front of Parliament Buildings
4:00 p.m.	Band Concert — Wapato High School, Wapato, Wash., Wes Sullivan, Band Director.	Cameron Bandshell
4:30 p.m.	Band Concert — Marching Display, Eldorado High School, Palcentia, Calif., Richard Watson, Band Director.	Belleville Street front of Parliament Buildings
5:00 p.m.	Band Concert — Marching Display, Auburn High School, Auburn, Wash., Frank Minear, Band Director.	Belleville Street front of Parliament Buildings
7:00 p.m.	Band Concert — Marching Display, Hoover High School Fife & Drums, Fresno, Calif., Bruce Morrow, Band Director.	Belleville Street front of Parliament Buildings
7:00 p.m.	Band Concert and Sing-a-long — Evergreen High School, Seattle, Wash., Pecy Bronson, Band Director.	Heritage Court
8:30 p.m.	Sunset Ceremony — RCSCC "HMCS RAINBOW"	Parliament Buildings' Lawns
9:30 p.m.	May Queen Procession — Canadian Forces Naden Band	Government Street and Belleville to Parliament Buildings
9:45 p.m.	May Queen Crowning Ceremony	Parliament Building Steps
10:00 p.m. to 10:20 p.m. approx.	GRAND PYROTECHNIC DISPLAY (Spectacular Fireworks) Sponsored by CFAX-1070 Ltd. and the Victoria Press	Inner Harbour
10:30 p.m.	May Queen Procession — Canadian Forces Naden Band	Parliament Buildings to Empress Hotel

MONDAY, MAY 21st

Dawn to Dusk	Arts & Crafts Show and Display	700 Block Yates Street
6:30-9:00	Pancake Breakfast by Sidney Kiwanis.	Mayfair Centre
8:20 a.m.	PRE-PARADE ENTERTAINMENT — VI-90 Country Caravan, Participaction Runners — sponsored by Victoria Dental Society, Vancouver Island Square Dance Assn., Vancouver Island Motorcycle Club, Arbutus Secondary Cheerleaders.	Douglas Street — Mayfair Centre to Belleville Street
9:00 a.m. VICTORIA DAY GRAND PARADE - "Good Times '79" Marshalled by — B.P.O. Elks Lodge	Douglas Street — Mayfair Centre to Belleville Street	
12 Noon to 6:00 p.m.	Gorge Regatta — see schedule. Beer Garden, Canoe Races, Bathtub Races, Tug-o-War, Karate Display, Super Sack Races and many more activities.	Gorge-Kinsmen Park
1:00 p.m.	Band Concert — Kent-Ridge High School, Kent, Wash., Jeff Boyer, Band Director.	Cameron Bandshell, Beacon Hill Park
1:30 p.m.	Band Concert — Shorewood High School, Seattle, Wash., Gordon Uran, Band Director.	Gorge-Kinsmen Park
2:30 p.m.	Band Concert — Bethel High School, Spanaway, Wash., Doran Lindelien, Band Director.	Cameron Bandshell
3:00 p.m.	Band Concert — Marching Display, Hoover High School Fife and Drums, Fresno, Calif., Bruce Morrow, Band Director.	Gorge-Kinsmen Park
3:30 p.m.	Band Concert — Shoreline High School and Shorewood High School, Seattle, Wash.	Cameron Bandshell, Beacon Hill Park
4:30 p.m.	Band Concert — White Pine High School, Ely Nevada, Warren Krch, Band Director.	Cameron Bandshell, Beacon Hill Park
[illegible].m.	Band Concert — Elmira High School, Elmira, Oregon, Jane Forvilly, Band Director.	Cameron Bandshell, Beacon Hill Park

Victoria Times
ESTABLISHED IN 1884
COLIN D. McCULLOUGH, Publisher
GORDON R. BELL, Managing Editor
BARBARA McLINTOCK, Editorial Page Editor
Proprietor — Victoria Times Division of F.P. Publications (Western) Ltd., 2621 Douglas Street, Victoria V8W 2N4 Telephone 382-3131
SATURDAY, MAY 19, 1979

Choosing a leader

In recent Canadian history, no man had the opportunity given Pierre Elliott Trudeau to lead this nation to greatness.

Yes, John Diefenbaker excited Canadians in 1958 with his challenge to catch the vision of the north. They supported him overwhelmingly, for Canadians do believe their country has a rich destiny. Diefenbaker, patriot that he is, understood this national yearning. Unfortunately, he could not define the destiny, never mind take practical steps to achieve it, and his days as prime minister were marked by petty political squabbling.

Still, he commands affection as he walks the nation like a monument come alive, reminding us of promised greatness.

Pierre Elliott Trudeau embodied the spirit of Canadianism. He mirrored the inspiration of Confederation, moving gracefully and eloquently between the two languages of our founding peoples. He appeared youthful, as this country is, and his disregard for convention was in keeping with how Canadians see themselves (even if they don't act that way). He gave us an international figure comparable to other leaders on the world stage.

Trudeau looked like a leader. He still does. He had the intellectual capacity to be a leader. He still does. He sounded like a leader. He still does.

It is because of these qualities that voters are more confused than they have been before any recent federal election. It is difficult to reconcile the apparent promise of Trudeau with the reality of his performance. It is time to separate fact from image.

Canada has had 11 years of Trudeau government.

Inflation.

Unemployment.

Deficit.

Disunity.

The man who looks like a leader has failed to demonstrate leadership. As much as John Diefenbaker, he has failed to find ways of translating the Canadian spirit into the Canadian reality.

In one election he promised to give us "The Just Society," but 11 years later Canadians see a society flawed by injustices that are increasing, not disappearing. Injustices towards minority language groups, injustices towards native people, injustices towards the poor.

In another election he told us "The Land Is Strong," but Canadians look about them at a land that is economically weak and as politically fragile as it has ever been.

Now he is telling us "Canada Needs Tough Leadership."

Trudeau provides the rhetoric, but he ignores the reality to accommodate and appease all of us who want more, who want life easier than we have any right to expect it to be in these difficult economic and political times.

This does not mean Joe Clark would be a great prime minister. It does not even mean he would be a good prime minister. We will not know until he is in office.

Some of his economic proposals seem to be based more on theory than on practicality, and his pledge to recognize Jerusalem as Israel's capital showed a simplistic understanding of foreign affairs, at least in the Middle East. The lack of Conservative strength in Quebec could put Clark at a disadvantage in dealing with Rene Levesque and his threats to Confederation.

Yet the election of Joe Clark and the Conservative party would mean a necessary fresh start towards resolving Canada's political and economic problems. His would be a new approach: Government by a cabinet team with differing strengths and differing areas of expertise rather than government by one man, the charismatic leader.

In a country with the multitude and complexity of problems of Canada, it is perhaps the best approach. Of one thing we can be certain. Pierre Trudeau has had his opportunity. A change is needed.

Sensitivity needed

It's good to know that the defeat of Sam Bawlf won't mean a halt to the interesting provincial projects that have been begun in the city of Victoria. The promise by newly-elected Oak Bay Socred MLA Brian Smith that such projects as the convention centre will continue is welcome.

However, Smith and Saaaich Socred Hugh Curtis should ensure that in their efforts at representing the interests of Victoria proper to the government, they do not fall into the trap of representing only their political allies.

Smith came dangerously near to this when he said this week, "It is difficult for opposition backbenchers to make an impact on government so I will make myself available for the concerns of the Victoria business community." And what about the non-business community, may we ask?

The residents of Victoria proper have made it abundantly clear they have many concerns other than new downtown developments. Smith and Curtis must be sensitive to those concerns to be successful as the "government members" for Victoria.

Peacocks in Beacon Hill park zoo

by Nancy Griffin

to the point
EDITOR'S NOTEBOOK

The end of the trail: long campaign winds up

This is the last election diary before the current campaigns are over. And not a day too soon either.

So today, some bits on pieces on two months' worth of federal and provincial election campaigns.

First, the most overwhelming impression is that they are too long, especially the federal campaign. Fifty-seven days seems much longer than is needed to give the politicians the opportunity to get their messages to the voters, the voters the opportunity to make up their mind, and the bureaucrats the opportunity to get voters' lists and polling booths in order.

It seems particularly long when compared with the parallel British federal campaign that ran for less than a month, yet seemed perfectly satisfactory. To be sure, Canada is a larger country for the leaders to travel than Britain, but the age of jet travel has really removed the need for a long campaign so each leader can visit each province. Indeed, some of the leaders now are visiting B.C. for the third time; if the election campaign were shortened, they could simply reorganize their schedules to visit each province only once or twice.

There seems no reason why 57 days is needed to get the voters' list in order. Since the actual enumeration takes place in the space of a week anyhow, the rest of the process could surely be condensed to meet the demands of a shorter campaign.

Right now citizens are so tired of elections that tens of thousands of votes are probably available to a party who declared a top priority to be the shortening of federal campaigns to 30 or 35 days.

□

A word of congratulation is surely due to the candidates in Victoria ridings, both federal and provincial for their conduct during the campaigns. Although there have been disagreements on the issues, very rarely did any candidates stoop to name-calling or personal attacks. Far more than either the over-all provincial or over-all national campaigns, the local campaigns have been fought on the issues rather than on personalities.

Indeed at a Victoria all-candidates meeting this week, Liberal candidate Bob Monaghan stood up to say he thinks incumbent Tory MP Allan McKinnon has done quite a good job in representing local interests and he would try to follow in his footsteps if elected.

It's a pity the national and provincial campaigns haven't been fought on such a high level. The public is surely tired of hearing Prime Minister Trudeau attacking Joe Clark twice a day and vice versa.

□

One reason, regrettably, for the rather low standard of national debate must be the degree to which election campaigns have been taken over by the media. The campaign is no longer a time for the party leader to get his message across directly to the people — it's a time for him to get it across to the television cameras and hope that they in turn will get it across to the people.

Hence, the preponderance of "media events" in the schedule of leaders, particularly Clark and NDP leader Ed Broadbent. The leader goes down a potash mine before he talks about mining; the leader goes aboard a fishboat before he talks about fisheries, the leader tours a sawmill before he talks about forestry. Etc., etc., etc.

The difficulty, however, is that the leader needs something bright and snappy to say on television to go with the pretty pictures. Since a detailed analysis of the mining tax structure in Canada is rather hard to do in 60 seconds, it's much easier for the leader just to blast the other side about what it isn't doing.

The Great Debate did the most to offset this image; it was the one time during the campaign when the leaders could and did use the television medium to talk about issues and platforms. More of that and less show-biz would certainly be welcome next time around.

□

With just a few days to the federal election, a canvasser points out how many people are still unhappy with all the choices being offered them. Over and over, he says, he has been invited in to talk about the issues and choices. "It seems people are just desperately looking for a reason to vote for one party or the other."

He never saw this confusion once during the provincial campaign, he says. "I never got invited in. People could say all they wanted to say on the doorstep. They were either for us or against us, but they knew. It isn't like that this time." — B.McL.

GERALD GODIN

Clark plays into PQ's hands

Gerald Godin is a Parti Quebecois member of the Quebec legislature.

When he was very young in High River, Joe Clark must have been an expert at drowning cats. Anyone having lived on a farm or near one knows what I am talking about. There are already about 10 cats around the house. So when a new litter arrives, you simply put the kittens in an old jute potato sack and throw it in the nearest river.

This is what Joe Clark did to his Quebec candidates when he said that a "yes" vote to sovereignty-association in the upcoming Quebec referendum would not be worth anything or have any meaning for his party or for him.

Roch Lasalle, Andre Payette and some other PC candidates in Quebec must have felt exactly like Georges-Emile Lapalme in 1954, when Prime Minister Louis St. Laurent came to inaugurate the private club of the Liberal party of Quebec in Quebec City, and said: "Quebec is a province just like the others." In his memoirs, Lapalme who was leader of the Liberal party at that time, writes: These words rang like a death knell.

The most surprising thing, however, was not in the declaration itself, but in the contrast between it and what Clark had said two or three days before about Prime Minister Trudeau's hints he would cling to power and try to make a deal, if the Conservatives did not have a clear-cut majority.

Noble paraphernalia

On that, Clark was just great. He even sounded like John Diefenbaker himself, talking about moral standards and all these noble paraphernalia as scarce in this electoral campaign as largemouth bass under Victoria Bridge.

So here we are now with two candidates for the PM's office, one the incumbent and one the challenger, who are quite alike; confrontationists, if I may say so. People who are looking for a fight with Quebec instead of accommodation.

In fact, I must confess I was starting to feel a little bit fearful for the future of our platform, if Clark was to win the federal election.

Trudeau's confrontations had gotten us from 1970 to 1976 from 21 per cent of the vote, to 30 per cent and to 41 per cent and the government. With Trudeau re-elected, on that basis we would get 50 per cent of the votes in mid-March 1980, just in time for our referendum.

Would Clark be different? Could he make enough Quebecers believe in the capacity of Canadian federalism to adapt to new realities, to prevent the PQ from getting a majority vote? Could there be in that man a tinge of Lord Balfour who had written, about the Statute of Westminster which made Canada a sovereign from the Empire: "The laws of the Empire must look like the realities of the Empire"?

In retrospect, I often wonder where Quebec and Canada would be today if Robert Stanfield had won the election of 1972, which Trudeau won by one seat, when Georges Valade in Ste. Marie lost to the Liberal by less than a hundred votes.

JOE CLARK
. . . double standard

He would probably have been a prime minister of the Pearson school — more a man of compromise than a man of contention.

And in so doing, he would have defused some of the dynamics that stemmed from the aspirations and frustrations of many Quebecers.

But, Alas! for some and Thank God! for others, Joe Clark just behaved the right way to get the PQ nearer majority support.

But between you and me, it is rather disquieting to see someone seeking statesmanship so much geared to democratic principle when what is at stake is the future of his party and his own political future; and being so undemocratic when what is at stake is the future of one of the two founding nations, as they used to call us in the House of Lords and the Commons in London around 1791-92, when they voted for the establishment of Lower Canada and Upper Canada, against the will of the English merchants of Montreal because it made them, for the first time, a minority.

But Clark also said he is not going to use bayonets to keep Quebec in. So, after all, this is not Uganda and he is no Idi Amin. Maybe Clark remembers the history of Newfoundland whose people's will was respected in 1866 when they decided not to join in the Confederation and also in 1949, when they decided to do it through a referendum which gave 52.3 per cent of the votes to the "Canadian province" option, compared to 47.7 per cent to "responsible government."

By the way, everyone should read what was said in the House of Commons in Ottawa about that referendum. Things like this one: "The Canadian government . . . would not venture to do or say anything which might be regarded there as trying to influence the decision of the free people of Newfoundland" (*Hansard*, Vol. 1, 1948, page 662).

Worthless future?

A real model of clean political behavior. An example to follow. But to this day, not many democrats in Canada seem to remember these times and attitudes, when it concerns the people of Quebec. Are the people of Quebec less free than the people of Newfoundland? But this is another story.

In fact, since Clark never said what he would do after saying no to the will of Quebecers, he was just waffling. The problem is it was redneck waffling. The worst of its kind, probably.

Redneckism for a politician in Canada is playing on the emotions rather than the reason of the voters. And Clark has now outbid everybody in that field.

Is it really the way it is going to develop? More and more animosity against Quebec? If it is, the relationship between Quebec and Canada, whatever the future, will not be worth much.

letters

Downgrading Queen

Why has the federal government, over a period of many years, gradually eroded our relationship with the Crown? For the benefit of those who are unaware of what has been happening here are a few examples:

In the House of Commons in 1962, John Munro praised previous Liberal governments for dropping "the use of royal" to "emphasize the feeling of Canadianism." He later became the minister of labor.

The following year, after the Queen had been on the throne 10 years, she was referred to, for the first time, as a "foreign sovereign" in the House of Commons. The offending words came from Mr. Choquette; his party never corrected him. A government spokesman later repudiated the words; the prime minister never did.

In 1964 the Queen's picture was removed from some citizenship courts. They were replaced in response to demand. The government gave a specious excuse saying that the removal was without its consent.

In 1965 Prime Minster Lester B. Pearson moved the annual birthday tribute to the Queen in the Commons; this had been traditional since 1954. That was the last occasion for such a motion.

In Centennial year curtseys to the governor-general were abolished. Curtseys and bows are still made to the Queen. Also in the same year the post office issued a stamp commemorating a royal tour by the Queen. It was the last such stamp to be issued; such commemorative stamps had been issued since 1951. There was no government recognition of the 21st birthday of the Prince of Wales, heir to the Canadian throne. The federal government had not made any public recognition of his investiture a few months earlier.

Back in 1970, two days after the Queen concluded a successful tour, during which she reasserted Canada's northern sovereignty, the secretary of state said on television that "the force of things" would eventually end the monarchy in Canada and that the royal arms of Canada had no greater meaning than the arms of the Schenley Distilling Company.

There are well over 60 instances of erosion of the Queen's role in Canada. They include removal of the initials O.H.M.S. (for On Her Majesty's Service) from envelopes by the Post Office in 1972; when the postage was raised from 12 cents to 14 cents, the Queen's picture was removed from the 12 cent stamp to prevent her being on two stamps at once even by accident.

The point of all this is that the Liberal government makes such changes, and leaves us to find out.

Do the Liberals really assume that the Canadian people would be satisfied with a nominal retention of the monarchy with a new constitution which is actually republican in principle?

In this election campaign the Liberal party is putting emphasis on unity. The Queen, as Canadian head of state, is the first Canadian. The monarchy must be recognized as the heart and soul of Canada and the focus for national unity. — Harry Olden, 1-2847 Sooke Lake Road.

Airmail

An air letter posted here on April 4 did not reach its destination in the U.K. until the 24th, whereas a letter posted in Seattle to the same address in the U.K. took four days! I called the post office for an explanation and was told that:

All letters from here to the U.K., and vice-versa, have to travel via Montreal.

Air Canada (which carries the mail across Canada) have the right, believe it or not, to offload the mail whenever they wish to make room, weightwise, for extra freight or passengers.

The Victoria post office has suggested to overcome this problem that the armed forces planes which fly daily from coast to coast be used. This idea was rejected by higher postal authorities.

These points are hard to believe. There is certainly no sense whatever to the first, considering that there are 'direct' flights daily to the U.K. from Vancouver.

In the case of the second point, surely every carrier should give priority to the mail? (As did Cunard for example.) But of 50 mail bags sent recently from Montreal to Vancouver, 35 were offloaded at Calgary to make room for Air Canada's own freight. Air Canada is a government entity, paid for by the taxpayers, and should give the mail priority over everything else. — Roger G. Napier, 80 King George Terrace.

'Supermarket politics' condemned by churches

By TOM HARPUR

(Harpur is religion editor of the Toronto Star)

Two large groups of Canadian Christians have made public their deep discontent with the nature and scope of the election campaign. Both, in trenchant critiques, have stated that leaders and candidates are missing almost entirely the basic question of what kind of society will best meet the test of justice for all and a truly human environment in which to develop each individual's potential to the full.

These are not some cranks or Utopian know-nothings. They have done their homework extremely well and their research began years rather than months before the present election was called.

In a special political service bulletin, titled An Open Letter to Christians on the Occasion of Election '79, the Committee for Justice and Liberty (CJL) urges church people to think beyond the superficialities of the "What's in it for me?" approach it says most people seem to be taking.

The letter bluntly accuses all political parties of using "Our basket of goodies is your best buy" as their central pitch to voters. This, it charges, is "Supermarket Politics" where people are wooed not on the basis of any lasting principles but on the expediency of apparent, short-term gains — which will ultimately prove to have been illusory.

CJL's former president and current public affairs director, Gerald Vandezande, says his organization has 2,000 active members of different denominations across the country and that 50,000 copies of the letter have been distributed.

'This election campaign has been a disaster so far," he said in an interview. "Unless a miracle occurs, I plan to file a blank ballot because I can't honestly vote for any party this time. I refuse to put any confidence in any candidate who is simply catering to public greed or selfishness."

A blank ballot, the critical document states, can be a vote which says you want different political options in future elections.

The main CJL criticism of all three major parties is that, in spite of cosmetic differences, they do not differ at all on their shared thesis that economic growth is the solution to the country's ills.

But, the paper argues, the equation of human happiness with "single-minded economic growth" is a fallacy. Blind faith in economic growth ignores the social and environmental costs. It also ignores the injustice of kindling avarice to justify production while others around the world starve and minorities here (such as the native people who live in resource-rich areas) are pushed to the wall.

"We don't just need more work; we need more meaningful work," the letter says. "We need jobs that give satisfaction and joy, allow for creativity and shared decision-making, and produce socially useful goods and services.

"Robot-like jobs often close down human lives and contribute to industrial strife, marriage breakdown, alcoholism and drug abuse."

According to CJL, current policies — for example, lax pollution controls, tax write-offs for consumption-oriented advertising — favor the growth of socially irresponsible businesses and make it all but impossible for anyone to operate who cares about deeper values.

The second appeal to Christians in the face of Tuesday's election is an eight-page tabloid, titled Will the Candidate Please Explain? It comes under the signatures of Tony Clark of the Social Affairs office of the Canadian Catholic Bishops, Rev. Clarke Raymond, executive director of programs for the Anglican Church of Canada, and Rev. Clarke MacDonald, deputy-secretary for the office of Church in Society of the United Church.

While not an official church publication, the broadsheet reflects the concerns of key task-forces within the five major Canadian denominations. In its critique of existing trends in our society and in political circles it is even more hard-hitting than the CJL document.

Issues of military spending, a guaranteed annual income, corporate power, northern pipelines, freedom of information, the Candu reactor sales, and Canadian support for repressive regimes are all sharply raised, then followed by relevant queries.

Take the matter of Canadian investment abroad. The tabloid says there is a clear link between layoffs at home and dollars spent elsewhere by the same companies which are making the layoffs. Canadian corporations, it says, have invested $2½ billion overseas in the psst six years while foreign control of our economy increased at a rate of $3 billion to $4 billion each year.

"Inco Ltd. announced layoffs and job terminations for 3,450 employees during 1977 and 1978. At the same time, the company opened an $850-million nickel plant in Indonesia and a $225-million operation in Guatemala. These overseas ventures received $78 million in federal assistance . . ."

The same hard details are given in the case of Falconbridge Nickel Mines and Noranda Mines. Falconbridge, it says, reduced its Sudbury work-force by nearly 1,200 from 1977 to 1978. It had earlier expanded in the Dominican Republic with a $200-million nickel plant and is now planning a $500-million copper investment in Chile together with other corporations. Noranda has reduced its workers by 1,700 since 1975 while its total overseas employment has jumped by 46 per cent.

Undoubtedly the old, familiar cry "Why can't the churches stick to the Bible and to evangelism instead of getting mixed up in politics?" will greet this candid intrusion into the election by the church spokesmen.

But to this the authors reply that that is precisely what they are doing. The Bible, they point out, is an intensely political book. That is to say, from the prophets through to Jesus Himself, there is a consistent, not-to-be-resisted call for justice and for "man fully alive."

Those who would try and relegate the preacher or the church members to the confines of their Gothic-style buildings simply want to banish religion from the real cut and thrust of life, they argue. Few believers today, from the humblest parishioner to the Pope or the Archbishop of Canterbury, are ready any longer to settle for that.

NDP breakthrough hopes dead

By GEOFFREY STEVENS
The Globe and Mail

BROADBENT
. . . political wind

Since the beginning of the federal campaign, Ed Broadbent has ducked questions about what he would do if neither the Liberals nor the Conservatives win enough seats to form a majority government. He is, he keeps saying, running to form an NDP government.

Since about the mid-point of the campaign, Joe Clark has been telling his audiences that a vote for the NDP is a vote for the Liberals, that a vote for Mr. Broadbent is a vote for Pierre Trudeau.

It's a war of rhetoric which Mr. Clark is winning. On the Broadbent campaign, the talk of forming even a minority government was never more than political wind. But there was, in the early stages, an atmosphere of great hope that Pierre Trudeau was so disliked and Mr. Clark so distrusted that this could be the election when the NDP finally made a breakthrough to 50 seats or more.

That hope is dead. In realistic terms, the New Democrats are fighting to win enough seats to command the balance of power. Looking at the electoral map of Canada, for the NDP the ends are holding but the middle has gone soft. At the east end, the party seems to be in firm control of its one seat in Newfoundland and its one in Nova Scotia; it might be able to win one or two more Atlantic seats.

At the west end, in British Columbia, the NDP is virtually certain to do better than it did in 1974, when it took only two seats. Saskatchewan, with the assistance of Premier Allan Blakeney, looks promising. It's in Ontario where the NDP campaign has gone flat. The base is not eroding, but it's also not expanding. As a rule, the NDP runs three or four percentage points higher in Ontario than it does across the country in a federal election, and it counts on Ontario for about half its caucus (eight of 17 going into this election). This may be changing. In Northern Ontario, where the New Democrats hold three of the 11 seats, they have a chance of defeating Commons Speaker James Jerome, a Liberal, in Sudbury, but there's an equal chance that their MP, Cyril Symes, will lose Sault Ste. Marie.

In the 84 ridings of Southern Ontario, it is almost impossible to find seats which the NDP doesn't already have and which it could gain on May 22. Spotting shaky NDP seats is much easier. The party could lose both of its Toronto seats. Cambridge is a problem because of the retirement of veteran Max Saltsman. Even Mr. Broadbent's own seat, Oshawa, could be close. The Conservatives say their polls show they can take the seat; the New Democrats admit to having been a bit concerned earlier on, but they say the leader appears safe now.

About the only place in Southern Ontario where the NDP may have a chance of breaking new ground is in the three seats of the Windsor area. The reason why the NDP looks to Windsor tells us something about the nature of the NDP's problem. The Conservatives are not a strong presence in Windsor, meaning the NDP is the only effective vehicle for anti-government votes. In other parts of Southern Ontario, voters seem to be heading to the Tories as the only practical means of getting rid of the Liberals.

To give an example: John Marshall, in a survey for FP News Service, interviewed 170 voters at shopping centres in Metropolitan Toronto last weekend. He found 79 who said they had voted Liberal in 1974. Of these, 20 said they planned to vote Conservative this time, eight NDP, 15 were undecided between the Tories and the NDP, and two planned to protest by not voting. By contrast, he found only one 1974 Conservative voter who did not plan to vote Tory this time.

These figures suggest that 1979 will not be the year of the great NDP breakthrough.

A bad deal for women

By MICHELE LANDSBERG
Toronto Star

The tantalizing question in this election campaign is why more women weren't screaming bloody murder. Just when the high prices of food and shelter have forced a record number of women out to work, the government seems intent on shoving them back into the home.

It's a classic double bind. Though the great majority of women work because of urgent economic necessity (to support themselves or to raise the family income above the poverty line), they find themselves scolded by the government as "secondary workers" and penalized by new laws that hurt women more than men.

Why do women put up with it? Partly because we still don't think of ourselves simply as people. The high priests of politics have only to sprinkle around a few magical words ("wife," "mother," "secondary worker") and our brains fog up with incense. The minute we start perplexing ourselves with our different "roles," we forget that we should have exactly the same rights as other people.

And partly, we're passive because it's still not clear just what women can do to change the forces that affect them daily. A woman who can't find decent day care and is out of work may not even bother to vote because "politicians are all the same." Wrong. The parties do have different aims and different priorities, and the way you vote can change the quality of your life.

While we're at it, let's clear away another of those muddled little election-day myths. It won't do you any good as a woman to vote for a candidate merely because she's female. Would you expect your husband to vote for Hitler because of his moustache? A candidate is only as good as her party's principles, past records and stated policies.

'Let's ban all the ads'

By ANTHONY WESTELL

OTTAWA — While watching a party political advertisement on TV the other night, and trying not to throw my shoe through the set, an interesting question occurred to me: Why don't we simply ban political advertising during election campaigns?

As far as I have seen on TV and heard on radio, the political ads do nothing to enlighten the public. On the contrary, they grossly oversimplify complicated issues and debase the level of debate.

Why should we, the voters, put up with it? Why should we invite the parties and the candidates to interrupt our favorite programs with messages designed to muddle our minds?

Parliament's efforts to reform the electoral system have concentrated on making the contest fair for all parties. The new Election Expenses Act requires broadcasters to make commercial time available to all recognized parties and tries to see that each party has the funds to mount an advertising campaign.

That's fine as far as it goes, but it goes too far. Parliament ought to be concerned also with fairness to the public, and that would require regulating political advertising.

There would be no great problem if we could compel the parties to advertise their own policies and personalities in a reasonably fair and accurate manner. But what they seem to be doing in this campaign, in the main, is to attack the other parties' policies and leaders.

The Conservatives, for example, show the beastly Liberals hauling down the Maple Leaf flag — forgetting, incidentally, that as a party they fiercely resisted raising the flag in the first place.

The Liberals show Pierre Trudeau hobnobbing with world leaders and seek to imply that sending Joe Clark to international conferences would be sending a backward boy to do a man's job. They conveniently forget that Trudeau was far from a star at his first big conference; he was caught lunching with a lady of questionable virtue, sliding down bannisters and generally behaving like an adolescent.

The NDP, in a radio pitch, have a lady with a quavery voice saying that if Clark or Trudeau raises the rate for medicare, she won't be able to afford to go to the doctor, so she's voting for big-hearted Ed Broadbent. What she doesn't say is where she got the idea that either Clark or Trudeau plans to raise medicare premiums, which are set by provincial governments and not by Ottawa.

I accept that commercial advertising can serve a useful public service by providing information about a product. But the political ads I've been seeing and hearing don't do that at all; they knock the rival political product.

They aren't a public service providing information to the electorate. They are appeals to ignorance and prejudice, and I don't see why we should put up with them in future campaigns. Democracy is in enough trouble already without gifted admen using their skills and substantial resources to confuse issues and make sensible choice more difficult.

In place of commercial messages, let's have more straight free-time party broadcasts for those of us who wish to watch them. Others can switch channels.

And by all means let us have a series of debates between the party leaders. In fact, let's write the requirement for debates into the Elections act instead of going through the campaign ritual in which the leader who thinks he's ahead tries to avoid a debate with the leaders who fear they're behind and want a chance to challenge the champ.

The tactical considerations of the leaders aren't of much public interest. What should be of interest is scheduling a debate ebout a different major issue, say, once a week during the campaign.

And then of course there is the length of the campaign itself. This time around, Parliament banned advertising until the last month. Couldn't we ban all campaigning until the final four weeks? Perhaps not, but it's a lovely thought.

Toronto Star

STRAY FEATHERS
harold hosford

A discovery on the dikes

Somewhere in the vast cattail marshes on the south side of the estuary of the Fraser River, three tiny birds are chuckling and chattering to each other today, unaware that they may have given me a peek into an aspect of their private lives so far denied other watchers of birds.

I base that statement first on what I saw, second on what I think it meant, and third on the fact that I've never seen it described before.

Now, if you think all that sounds a bit self-satisfied, you're probably right. But why shouldn't I be; after all, I haven't made that many discoveries in my life. Come to think of it, this may be the first.

It began while walking the dikes of the Fraser River, at the northwest corner of the Reifel Waterfowl Refuge south of Vancouver. I was enjoying the avian offerings of that birdwatchers' paradise with a band of local, like-minded, citizenry. The 'islands' of cattails that line the river side of the dike were our focus of interest, because out of nearly all of them poured the songs of dozens of tiny birds that labor under the unwieldy handle of Long-billed Marsh Wrens.

For the most part the "songsters" were invisible, remaining discreetly secreted among the greyish-yellow flags of last year's cattails. But occasionally one would mount jauntily to the top of a pair of broken stems, with a foot on each stem and tail held perpendicular to its back, and explode — that is an appropriate word in this case — into song.

Then we could see that our mysterious songster was no bigger than the ragged ends of the few remaining old seed pods of the cattails and, at first glance, looked a lot like one of those seed pods. At second, and third glance, his brown head, white eye-stripe, brown back with white streaks, and short, barred tail marked him for what he was.

At least three times when one of these little fellows showed himself it was near one of the "dummy" nests that are the trademark of Long-billed Marsh Wrens. These are nests — usually there are several of them — that each male builds on his territory before his mate arrives. She builds the nest in which their family is eventually raised, so the purpose of the dummy nests has long been a contentious question among ornithologists. One school of thought has it that they serve to mark the male's territory.

On the three occasions we saw a singing male near one of his dummy nests, he was fussing about, darting into the nest, poking and pulling at the nesting material, fluttering around the nest and, most of all, singing from a conspicuous perch near it.

In the egocentric way of humans, we thought the little fellows were putting on a great show for us. But as I watched, another thought entered my mind. Could the wren's "show" be like the well-known Killdeer's "show" — the broken-wing act designed to draw an intruder's attention to the bird and therefore away from its nest?

Early May was probably a bit soon for the wrens to have started nesting but, knowing wrens, that wouldn't stop them from getting steamed-up about imagined trespass. So it is my considered opinion that those little fellows were trying to distract us by "showing" us a dummy nest, and it almost worked.

The intent, of course — and this is pure speculation — was that while we were intent on the dummy nest, the "real" one was safe. Which suggests a use for the dummy nests that the ornithologists don't appear to have thought of yet.

The Corporation of the District of Saanich
770 Vernon Avenue, Victoria, British Columbia
V8X 2W7 - (604) 386-2241

NOTICE OF MEETINGS

FOR THE WEEK OF MAY 22, 1979
TUESDAY, May 22, 1979—7:30 p.m.
COUNCIL MEETING, Council Chamber Saanich Municipal Hall, 770 Vernon Avenue
For further information please contact the Office of the Municipal Clerk.

CLOSING VANCOUVER STOCKS

Complete tabulation of Friday transactions. Quotations in cents unless marked $. Net change is from previous close of same lot type.

Stock	Sales	High	Low	Close	Net Ch'ge
Resource and Development					
Aaron	3100	$7¼	7	7¼	
Abella	6300	125	120	125	
Action	5100	116	115	116	—3
Adanac	3200	235	235	235	—15
Agassiz	8813	112	105	110	—5
Alice Lk	1000	12½	12½	12½	+ ½
Amber	19700	94	93	94	+1
Anglo Bo	200	120	120	120	—5
Arcdia	13000	20	19	20	+3
Argo go	1100	335	335	335	
Avino	3500	60	57	59	—4
Azure	5500	70	65	65	—2
Barier R	6500	77	76	77	—1
Bath N	1500	56	56	56	
Bll Mly	15000	56	50	56	
Bimorl	9500	$6⅜	6	6⅜	+ ⅛
Betina	7700	110	107	108	—2
Bison	z3	35	35	35	—4
B Giant	3000	71	71	71	+1
Brent	2900	585	575	575	— 5
BX Dev	2460	455	455	455	—10
Camro	7300	30	29	30	+1
Cd Nat re	2000	425	425	425	—15
Canalta	1000	53	53	53	+2
Carolin	69425	925	860	925	+ 70
Casino	1100	40	40	40	—2
Castle	500	300	300	300	
Celico R	500	150	150	150	
Charltn	1500	39	38	38	
Cheyen	3040	395	395	395	+5
Cima	1500	51	51	51	
Claymr	28500	39	36	36½	
Colby	8400	111	109	111	+3
Clonial	4600	280	277	280	
Comwlt	13500	44	40	40	—2
Con Am	3100	116	115	115	
Cinola	1400	350	330	335	—10
C Five St	800	220	215	215	—15
C Slv Rg	4500	145	140	140	
Con Trn	13600	36	34	34	—1
C Silver	10606	435	425	435	+10
Cop Gnt	8000	45	40	40	—4
Copr Lk	10000	10	10	10	
Coralta	1000	152	152	152	—1
Cosmos	13000	59	53	59	—1
Coynex	1200	95	95	95	
Dankoe	3910	385	375	380	+5
Drkhak	1000	32	32	32	+1
David	33500	320	293	315	+19
Dav Kys	z50	35	35	35	
Delta	1600	385	380	380	—10
Dora Ex	13100	59	59	59	—1
Dual res	z50	90	90	90	
Erly Brd	6000	26	25	26	+1
Enex	11700	114	95	114	+23
Focus R	1500	$6½	6½	6½	
F St Jhn	1600	160	160	160	
Forum	1500	50	50	50	
Futurty	13500	25	22½	24½	
Galvstn	29000	202	197	202	+4
Gentry	2000	22	22	22	
Giant Ex	3000	28	28	28	
Glamis	1000	36	36	36	
Goldbit	7050	116	115	116	—2
Gol gate	10200	109	105	107	—3
Grndst	z100	50	50	50	
Grove E	19300	178	170	171	+1
Hecate	9500	36	36	36	
Hercon	5200	175	170	175	+5
Hilnd Cr	811	174	174	174	+1
Hmont	800	$5	5	5	
Hghwd	500	120	120	120	+5
Host	1000	61	61	61	+2
Imp Met	3500	60	60	60	
Initial	1000	35	35	35	
Int Balfr	1800	405	375	405	+35
IShasta	1000	101	101	101	
Int std r	7000	58	54	54	
Iona Svr	9500	81	79	81	+2
Kamad	1600	45	43	45	
Kndahr	14500	81	80	80	
KentE	5000	32	30	32	+2
Kindx	1200	41	41	41	
Knobby	1000	55	55	55	
La Teko	1000	46	46	46	
Liberty	8325	162	157	157	—3
Lion Mn	6600	118	113	118	+4
Lornex	400	$23½	23½	23½	+ ½
LP Ind	6500	13	13	13	
Mcln ex	300	100	100	100	
Major	2000	100	100	100	
Mnchst	1325	71	70	70	
Mid Nrt	14000	72	60	72	+12
Mirmlt	3000	15	15	15	
Molco	13300	385	365	380	+15
Mt Grnd	3600	490	480	485	—5
Mos Crk	5000	85	81	85	+4
Mtn Stat	18600	685	665	670	— 15
Mtneer	8500	56	54	56	+2
Mndee	3000	156	155	155	—2
NW G p	619	215	215	215	
N Cinch	25000	111	103	110	+5
Nwcst	1000	28	28	28	+3
N Frontr	13400	405	390	405	+5
Newhk	834	102	102	102	+1
...					
BrPac	5000	15	15	15	+2
Bute	11000	62	51	51	+1
Cannon	15500	32	30	30	—2
Carvn D	2000	50	50	50	
Carder	1000	28	28	28	
Carmc	500	20½	20½	20½	
Casc Re	2000	22	21½	21½	— ½
Cherke	4000	31	31	31	—1
Cld lk res	14000	160	155	160	+4
Con Min	6000	22	20½	20½	+2½
Crescn	3000	53	53	53	
Cusac	6400	90	86	89	—6

WEEKS RANGE AT VANCOUVER

Distributed by The Canadian Press
Week ending Friday, May 18, 1979

Quotations in cents unless marked $. Odd lot sales marked z. Net change is from last week's close of same lot type.

JEWELLERY APPRAISALS
G. W. Frank Gem Labs Ltd.
720 YATES 385-3021 385-8841

Sun Life's annuity rates are unusually favourable today.

Ask me to show you how a life annuity can maximize your return on your life savings, and guarantee you (and your spouse!) an income which you cannot outlive.

Call:
DESMOND OSWELL
(Senior Sales Representative)
814-1175 DOUGLAS
SunLife OF CANADA 382-3145

4-22

RETAIL PREMISES FOR LEASE

5400 sq. ft. premises available, at 147 St. Ann's Road, Campbell River, B.C.

Basic monthly rent $2,027.25. Downtown location featuring 100 off-street parking facilities.

Contact: MacKenzie Management Ltd., 1010-789 West Pender St., Vancouver, B.C. V6C 1J2 Phone 682-7351 (24 hours)

Trust Company Requires
Branch Manager

Western Canadian based trust company requires a branch manager of its Surrey, British Columbia Branch. Applicants should be aggressive self-starters with previous mortgage-lending and appraisal experience. Knowledge of/or experience in the Lower Mainland area preferred. This position offers a better than average salary and benefit package for the right candidate.

Please send detailed resume to:
THE GENERAL MANAGER
NORFOLK TRUST, 250-3rd AVE. SOUTH,
SASKATOON, SASKATCHEWAN
S7K 1L9

WHAT IS A BUSINESS FORM?

EXAMPLES — INVOICES
PURCHASE ORDERS, HOTEL FOLIOS

CARBON OR NON-CARBON
WE SPECIALIZE IN THE DESIGN AND MANUFACTURE OF THESE LOCALLY!!

Call 386-7581

Capital Business Forms Limited
444 WILLIAM ST., VICTORIA, B.C. V9A 3Y9

Motel Special
CAMPBELL RIVER

One of the most prosperous motels in B.C. in this busy community. 34 units grossing $191,000.00. Great tax shelter too! Call today, the season is about to begin.

L. E. KIRK
386-2955
or
656-1295

Century 21 MAYFAIR REALTY 386-2955

5-20

UNIQUE OPPORTUNITY

To establish your own exclusive dealership on Vancouver Island with an international company. We manufacture and market an exceptionally profitable and non-competitive product used by restaurants and hotels.

No need to quit your present job, but you must be expansion oriented with a desire to develop a full-time business.

If you are looking for an opportunity to establish your own business, have a minimum of $7,500 to invest (fully secured by product inventory), can devote 12 to 15 hours per week to your exclusive territory, and are desirous of becoming independent and well rewarded for your efforts, then write at once with a brief personal resume. Interviews will be conducted in Victoria May 23 and 24.

Write Today to:

VICE-PRESIDENT, MARKETING
1350 EAST 4th AVENUE,
VANCOUVER, B.C.
or PHONE (604) 255-5178

REALTOR

Experienced Salesman/Agent F.R.I., R.I. (B.C.) seeks employment opportunity in the Victoria area. Presently residing on the Lower Mainland. Most active and NOT Semi-Retired.

Reply to Victoria Press, Box No. 56

ISLAND ENVELOPE COMPANY LTD.
386-7421

WE *SPECIALISE* IN CUSTOM PRINTED ENVELOPES.

SPEED • ECONOMY • QUALITY

444 WILLIAM ST., VICTORIA, B.C. V9A 3Y9

OPEN! OPEN!
EAST SOOKE
SATURDAY, NOON TO 4 P.M.

Enjoy a drive in the country and inspect this pleasing open post and beam home on a sunny, low maintenance lot. Large garage/workshop. Large parking/storage area. Secluded! To get there: Sooke Rd. to Gillespie Rd., last house on left before East Sooke Rd.

DAVID SCOTT 385-3435
P. R. BROWN & SONS LTD.
762 FORT STREET

BUSINESS OPPORTUNITY

A rapidly expanding food distribution business is now locating in Victoria, Vancouver and mainland B.C. Franchise applications are now being accepted. Investment will vary as to location. This is an ideal family business and allows those who want their own business to become involved.

Mr. M. Friesen will be in B.C. (Four Seasons Hotel) May 23rd to May 25th, (604) 689-9333. Please call or leave a message. Applicants may also call our Winnipeg office for further details at (204) 944-8700.

CONFERENCE PACKAGE RATES
as low as **$33.75** per person daily

THE GEORGE INN
Qualicum Beach
offers

- ★ Single Occupancy Accommodation
- ★ Breakfast, lunch and dinner (pre-arranged menu)
- ★ Spacious Meeting Room
- ★ Two Daily Coffee Breaks
- ★ Spouse's Accommodation Free (in same room)

DAILY TARIFF per person:
10-15 people $35.85 — 16-20 people $34.80
over 21 people $33.75

To reserve or for further information contact
G. Bone or D. Horsburgh, Managers, Phone 752-9238
P.O. Box 327, Qualicum Beach, B.C., V0R 2T0

Mini-Weekend holiday Package in effect year 'round

Norfolk House School

A leading independent school for girls, preparing students to meet all the challenges of today's rapidly changing society.

STUDENTS ARE NOW BEING ENROLLED FOR THE NEXT SCHOOL YEAR BEGINNING SEPTEMBER

The school programme covers Grades 1 to 12. Entry may be made at any level.

For details telephone 598-2621

NORFOLK HOUSE SCHOOL
801 Bank Street,
Victoria, B.C. V8S 4A8

Commodities

FRIDAY

Silver, New York (per 100 oz.)

	Open	High	Low	Close	Ch'ge
May	823.00	831.50	824.00	829.30	—5.00
Jun	830.00	831.50	828.00	831.80	—5.80
Jul	834.00	842.00	834.00	839.00	—5.50

Copper, New York (per 100 lbs.)

	Open	High	Low	Close	Ch'ge
May	84.10	84.20	83.80	84.00	+0.20
Jul	85.20	85.50	84.40	85.15	+0.25
Sep	86.00	86.45	85.40	86.05	+0.30

Lumber, Chicago (per 1,000 bf.)

	Open	High	Low	Close	Ch'ge
Jul	226.30	228.40	226.00	227.00	+ .30
Sep	217.00	218.40	216.80	217.40	— .20
Nov	205.20	206.60	205.10	205.10	— .60

Plywood, Chicago (per 1,000 sq. ft.)

	Open	High	Low	Close	Ch'ge
May	196.80	197.40	196.50	196.80	+ .50
Jul	197.20	198.50	197.20	198.00	+1.00
Sep	198.80	199.80	198.80	199.30	+ .80

Porkbellies, Chicago (per 100 lbs.)

	Open	High	Low	Close	Ch'ge
May	48.50	48.95	47.95	48.85	+ .70
Jul	47.60	48.45	47.15	48.12	+ .62
Aug	46.00	46.65	45.65	46.17	+ .22

Gold, Chicago (per oz.)

	Open	High	Low	Close	Ch'ge
Jun	256.50	260.40	256.50	260.10	+ .50
Sep	264.00	267.70	263.60	267.10	+ .40
Dec	272.00	274.80	271.20	274.50	+ .70

Gold, Winnipeg (per oz.)

	Open	High	Low	Close	Thurs.
Jl	260.00	262.80b	259.60a	262.80b	261.60
Oc	267.00	270.00	266.90a	270.00	268.50
Ja	—	—	—	276.40b	275.00b

Gold

LONDON (AP) — Closing gold prices Friday, in U.S. dollars an ounce. London-256.375; Paris-265.31; Frankfurt-258.27; Zurich-256.25; Hong Kong-254.73.

Silver

FRIDAY

Closing basic price of 1,000-ounce certificates in the Victoria area, according to the Scotiabank, $8.31 U.S. bid per troy ounce and $8.35 asked. Previous day $8.32 and $8.36.

Business Opportunity

Live in large Rockland mansion with fabulous views and an extra view lot and let the business pay for it. Ideal for large family. Present owners raised family with 6 children here in comfort and luxury. Guest home business with 4 paying guests. Both owners and guests have complete privacy. Need $90,000 cash down payment. A very unique opportunity.

BARRY BOWES

595-5303 388-6258 (pgr.)

Cedric Steele Realty Ltd.

5-20

CONFIDENTIAL FILES DESTROYED

(BONDED)

ALLAN PAPER STOCK CO. LTD.

● OPEN ● MON. to SAT., 7:30 to 4:00

475 TYEE RD. (BETWEEN JOHNSON and BAY ST.) 384-5862 384-1556

5-25

ATTENTION CAMPERS!

Introducing Glorious

"SURFSIDE" ACRES

120 Days for $1 per day

Your 218-acre camping paradise on Famous Parksville Bay.

- Wooded or open sites
- Sandy seaside beach
- Riverside
- Shopping — easy walk
- Community Park
- Boating, fishing, swimming, clams

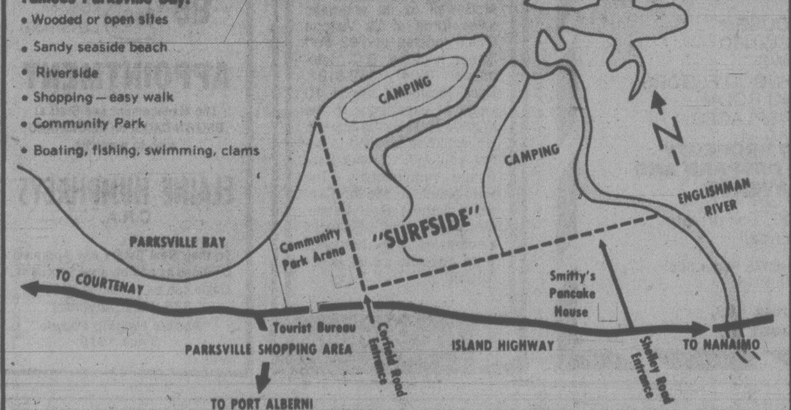

Limited number of Seasonal or Monthly Sites

INDEPENDANT UNITS ONLY — WATER AND SANI-STATIONS

RATES

June 1 — Oct 1, 1979 - $120

Monthly.................$60

Weekly.................$20

Daily.................$4

FOR YOUR FREE BROCHURE CALL:

248-3210 — Parksville

724-4468 — Port Alberni

688-4919 — Vancouver

OR WRITE: "SURFSIDE" Box 399, Parksville, B.C., V0R 2S0

ANOTHER PEARSON/JOHNSTONE PROJECT

TALK'S CHEAP THIS WEEKEND.

FRIDAY FROM 5 P.M. | SATURDAY ALL DAY | SUNDAY UNTIL 5 P.M.

35¢ OR LESS

LONG DISTANCE WEEKEND RATE TO MOST PLACES IN B.C.*

B.C. Tel's special weekend rate is really cheap. You can dial direct (112) to most places in B.C. between 5 p.m. Friday and 5 p.m. Sunday for just 35¢ or less per minute.

(Minimum charge 23¢ a call.) So call someone long distance this weekend. And talk it up while rates are down.

*Rate does not apply on calls from hotel, motel or coin telephones or to some Northern points not served by B.C. Tel.

B.C. TEL

Alberta

Complete tabulation of transactions on The Alberta Stock Exchange for Friday. Net change is from previous board-lot closing sale. Quotations in cents unless marked $.

Stock	Sales	High	Low	Close	Ch'ge
Amalta	2000	73	73	73	—2
Savanna	3500	50	40	50	—5
Am Chrom	2500	105	105	105	—10
Aquarius	21500	90	72	90	+25
Ashlu	700	105	105	105	—5
Baretta	2000	32	32	32	+2
Bashaw	25000	62	60	62	+3
Bearcat	1200	450	435	450	+25
Bonn	1600	170	165	170	+5
Cal West	500	25	25	25	—5
Can Obas	1500	340	340	340	
Challengr A	100	$26	26	26	— ⅛
Chipman	7700	215	210	210	—5
Clarepine	8500	50	50	50	
Clearport	1000	290	290	290	—5
Concept	100	$6	5⅞	6	
Conventrs	7900	$7⅞	7⅝	7⅞	+ ⅛
Cultus	15000	42	42	42	+3
Dixie	10000	15	15	15	—5
Kelvin	300	370	365	365	—10
Intern Tika	7500	40	40	40	+3
Madison	700	54	54	54	—6
Matrix	2000	60	60	60	
Mnt Jamie	1000	90	90	90	
New Domn	1133	$7¾	7½	7¾	
N Gateway	1300	160	160	160	
New Pass	1500	70	70	70	
Nimrod	400	115	115	115	+3
Norminco	5000	96	96	96	+1
North Star	19143	305	290	305	
Oilex	6300	300	290	290	+5
Omega	7100	$5	5	5	
Orbit	500	$5⅛	5	5	— ¼
Paramnt Rs	1000	445	440	445	
Penstar	2000	40	40	40	
Pergrine	3500	85	85	85	
Ranchmns	9334	500	490	500	+25
Rangeco	200	$6⅞	6⅞	6⅞	
Rio Alto	100	210	210	210	
Rio Alto rt	33200	12	12	12	
Sastex	3543	41	40	41	
Seagull	1600	$5⅛	5⅛	5⅛	+ ⅛
Strand	4000	340	320	320	—5
Troy	5150	410	395	395	
Turbo wts	4100	$6½	6⅛	6½	+ ⅜
Twin Rich	2400	190	190	190	+5
Univ Ex	4950	265	260	260	—5
Univ Uran	2300	285	285	285	—5
XRG	23583	$12	11	12	+1½
Zephyr	300	450	440	450	+10

DIVIDENDS

Brunswick Mining and Smelting Co., 10 cents, plus an extra of 10 cents, June 25, record June 1.

Consolidated Natural Gas Co., 10.96 per cent pfd., $2.74, U.S. funds, July 2, record June 15.

Denison Mines Ltd., 30 cents, an increase of five cents, June 15, record June 1.

OPTIONS

FRIDAY

Closing prices of all traded options. Sales unit is 100 shares. P denotes puts. (Trans-Canada options combine Montreal and Toronto exchange option trading):

Options			Vol	Int	Last	Close
Abitibi	My	15	35		$2½	$17½
Abitibi	My	17½	488	354	1	$17½
Abitibi	Ag	17½	25	650	90	$17½
Abitibi	Ag	20	121	620	25	$17½
Abitibi	Nv	20	5	204	55	$17½
Alt GA	Ag	20	2	295	150	$20¾
Alt GA	Nv	20	33	362	$2	$20¾
Alcan	My	35	10	64	$5⅝	$40
Alcan	My	40	194	72	10	$40
Alcan	Ag	40	26	376	$2⅞	$40
Alcan	Ag	40 p	11	50	175	$40
Asama	Ja	15 p	3	10	125	$16
Asama	Jy	17½	63	980	90	$16
Asama	Jy	17½p	9	221	165	$16
Asama	Jy	20	14	2120	45	$16
Asama	Oc	17½	11	421	160	$16
Asama	Oc	20	21	868	110	$16
Asama	Oc	20 p	1	44	$4	$16
Bell Can	My	21⅝	12	69	50	$22
Bell Can	Ag	20	6	478	$2½	$22
Bell Can	Ag	21⅝	8	686	105	$22
Bell Can	Ag	23⅜	5	591	20	$22
Bell Can	Nv	21⅝	19	1327	185	$22
Bell Can	Nv	22½	10	136	90	$22
BCdn Nt	My	15	5		90	$15⅞
Brscn A	My	17½	11		$4⅞	$22½
Brscn A	My	20	108	191	$2⅜	$22½
Brscn A	My	22½	562	229	10	$22½
Brscn A	Ag	15	6	46	$7⅝	$22½
Brscn A	Ag	20	50	1628	$3⅜	$22½
Brscn A	Ag	22½	59	1602	140	$22½
Brscn A	Ag	25	14	831	60	$22½
Brscn A	Nv	22½	23	760	$2	$22½
Brscn A	Nv	25	10	425	100	$22½
Bk Mtl	My	22½	34	203	1	$22¼
Bk Mtl	Ag	22½	69	419	75	$22¼
Bk Mtl	Ag	25	13	1221	25	$22¼
Bk Mtl	Nv	22½	58	330	140	$22¼
Bk Mtl	Nv	25	6	452	60	$22¼
Bk Mtl	Nv	27½	55	623	30	$22¼
CBth A	Oc	12½	10	337	170	$12⅞
CP Ltd	My	25	12	106	$4½	$29¼
CP Ltd	My	27½	13	60	180	$29¼
CP Ltd	My	30	2	65	5	$29¼
CP Ltd	Ag	25	5	164	$4⅝	$29¼
CP Ltd	Ag	27½	5	744	$2⅝	$29¼
CP Ltd	Ag	30	70	455	120	$29¼
CP Ltd	Nv	27½	17	271	$3⅛	$29¼
CP Ltd	Nv	30	60	537	$2	$29¼
C Ti A	Jy	27½	5	20	$2½	$28⅞
C Ti A	Oc	32½	1	1	80	$28⅞
Denis	Jy	20 p	2	22	50	$21¼
Denis	Oc	25	5	21	75	$21¼
Dom M	Jy	100	5	18	$29½	128
D Pete	Ja	30	3	54	$11	$37
D Pete	Ja	35	14	176	$7½	$37
D Pete	Ja	40	26	22	$4⅝	$37
D Pete	Jy	18¾	5	121	$18	$37
D Pete	Jy	20	32	207	$17	$37
D Pete	Jy	22½	17	223	$14¼	$37
D Pete	Jy	25	143	502	$12	$37
D Pete	Jy	27½	109	903	$10¼	$37
D Pete	Jy	30	211	1145	$8	$37
D Pete	Jy	32½	686	2747	$5⅝	$37
D Pete	Jy	35	517	4105	$3½	$37
D Pete	Jy	40	202	137	135	$37
D Pete	Oc	23¾	62	519	$15	$37
D Pete	Oc	25	48	635	$13½	$37
D Pete	Oc	27½	113	885	$11½	$37
D Pete	Oc	30	59	1117	$9¼	$37
D Pete	Oc	32½	78	1397	$7½	$37
D Pete	Oc	35	395	1670	$5¾	$37
D Pete	Oc	40	147	126	$3⅝	$37
Gulf C	My	45	5		140	$47⅛
Gulf C	Nv	45	1	184	$6¼	$47⅛
Gnstar	Ja	45	5	5	$3¾	$45
Gnstar	Jy	40	3	56	$5⅛	$45
Gnstar	Jy	45	2	39	175	$45
Gnstar	Oc	40	20	68	$6¼	$45
Gnstar	Oc	45	3	65	$2¾	$45
Ho OA	Jy	45	1	5	$13¾	$57½
Ho OA	Jy	55	1	19	$3	$57½
Ho OA	Oc	50	2	61	$7	$57½
Husky	Oc	60	2	16	135	$53¾
IOil A	My	20	10	10	$7⅜	$27⅜
IOil A	My	22½	13	13	$5	$27⅜
IOil A	My	25	53	6	$2½	$27⅜
IOil A	My	27½	142	217	5	$27⅜
IOil A	Ag	25	10	362	$3½	$27⅜
IOil A	Ag	27½	17	641	175	$27⅜
IOil A	Ag	30	10	890	90	$27⅜
IOil A	Nv	27½	11	359	$2½	$27⅜
IOil A	Nv	30	17	669	150	$27⅜
MB Ltd	My	20	40		$3¼	$23⅜
MB Ltd	My	22½	104	9	70	$23⅜
MB Ltd	Ag	20	11	281	$3¾	$23⅜
MB Ltd	Ag	25	11	487	50	$23⅜
MB Ltd	Nv	20	10	127	$4⅜	$23⅜
MB Ltd	Nv	22½	40	216	$2½	$23⅜
Moore	My	32½	2		$4⅝	$37¼
Moore	Nv	32½	5	5	$5¾	$37¼
Mas F	My	10	3		$2⅞	$13⅛
Mas F	My	12½	52	67	45	$13⅛
Inco	My	17½	5	5	$5¼	$22⅞
Inco	My	20	76	108	$2¾	$22⅞
Inco	My	22½	274	58	25	$22⅞
Inco	Ag	20	23	518	$4	$22⅞
Inco	Ag	22½	35	989	$2¼	$22⅞
Inco	Ag	25	206	2451	120	$22⅞
Inco	Ag	25 p	2	73	$2⅛	$22⅞
Inco	Nv	22½	53	725	$3⅜	$22⅞
Inco	Nv	25	12	1800	$2	$22⅞
Norcn	My	15	19	10	$4¾	$20
Norcn	My	17½	262	225	$2⅜	$20
Norcn	My	20	114	1540	1	$20
Norcn	My	20 p	3	6	10	$20
Norcn	Ag	17½	23	1297	$2⅞	$20
Norcn	Ag	20	86	2432	140	$20
Norcn	Nv	17½	40	729	$3⅜	$20
Norcn	Nv	20	40	1082	$2	$20
Norcn	Nv	22½	5	692	100	$20
Noran A	My	35	1	4	$6⅛	$40¾
Noran A	My	40	77	24	40	$40¾
Noran A	Ag	40	8	399	$2⅞	$40¾
Noran A	Ag	45	39	575	110	$40¾
Nor Tel	Oc	45	2	43	$3	$44
Roy Bk	Oc	40	10	187	$2½	$40¼
Shell C	Nv	20	2	419	130	$18⅞
Stlco A	My	27½	29	57	150	$29¼
Stlco A	Nv	30	2	316	130	$29¼
Total P	Jy	20	15	390	$4½	$24
Total P	Jy	22½	2	745	$2⅞	$24
Total P	Jy	22½p	5	175	95	$24
Total P	Jy	25	9	507	185	$24
Total P	Oc	20	5	189	$5½	$24
Total P	Oc	25	16	347	$2⅝	$24
TrC PL	My	20	22	3	175	$21¾
TrC PL	Ag	17½	3	3	$4¼	$21¾
TrC PL	Ag	20	133	306	185	$21¾
TrC PL	Ag	22½	20	20	45	$21¾
TrC PL	Nv	20	112	358	190	$21¾
Segrm	Jy	32½	1	24	$5¾	$37¼
Segrm	Jy	35	1	64	$3¼	$37¼
Segrm	Oc	35	2	14	$4⅜	$37¼
Wcoast	Jn	12½	4	24	$2⅛	$14⅝
Wcoast	Jn	15	11	96	40	$14⅝
Wcoast	Sp	12½	9	20	$2¼	$14⅝
Wcoast	Sp	15	46	778	75	$14⅝
Wcoast	Dc	12½	12	634	$2½	$14⅝
Wcoast	Dc	15	34	1050	100	$14⅝

Total volume 7810.
Total open interest 96551.

TORONTO MOST ACTIVE

Stock	Sales	High	Low	Close	Ch'ge
Can Pack	222150	$30	28¼	30	+1¾
Nu-West A	221425	$16¾	16¼	16½	
Dome Pet	166072	$37⅛	36¼	37	+ ½
TrCn PL	107495	$21⅞	21⅝	21¾	+ ⅛
Warringtn	89400	160	140	151	—20
Mines and oils					
Laurasia	91550	32	25	30	+6
NBU Mns	69735	250	241	249	+9
Ego Res	62100	290	262	264	—28
Gulfstrm	48700	77	74	76	+1
Sudbury Ct	36300	59	55	59	
Ulster Pet	45816	400	395	395	
Numac Oil	33250	$28¼	27¾	28	+ ⅛
TrCan Res	31100	260	256	260	+3

New York

FRIDAY

Alcan	34⅞	Inland St	36⅞
Alcoa	52⅞	IBM	307½
Ald Chem	32⅜	Int Harv	39¼
Al-Chim	31⅝	INCO	19⅞
Am Air	12⅛	Int Paper	45⅛
Am Brnd	57⅞	ITT	28
Am Bcast	37⅜	Johns-Man	23⅞
Am Can	37¼	Kaiser Al	20⅝
Am El P	20½	Kennecott	23⅜
Am Motor	7⅛	Kraftco	45½
Am Tel T	58¾	LTV	8⅞
Ampex	15¼	Litton	25⅞
Asarco	—	Lockheed	20¼
Ashland	42⅝	McD Doug	28
Atl Rich	65⅜	McLean	14⅛
Avco	21¾	Merck	64⅝
Avon	46¾	Mer Lyn	18⅜
Bell How	17⅝	Minn MM	56¼
Bendix	38⅛	Mo Pac	52
Beth St	22¼	Mobil	75½
Boeing	39⅝	Monsanto	49⅛
Boise Cas	35	Motorola	42¾
Borden	26¼	NCR Corp	69⅜
Borg-W	29⅞	Natomas	41⅜
Bri My	32⅝	Newmont	24¾
Brunswk	14	Nort Sim	15⅞
Burl Ind	17	Owen Ill	19¾
Burl Nor	47	Pac Gas	22¼
Burroughs	68¾	Pan Am	5⅞
Caterpill	55¾	Pan El P	48
Col Bcast	45½	Peop G	32⅝
Celanese	43	Pepsico	23⅛
Chase M	35	Phil El	15⅞
Chessie	29	Phil Morr	64⅞
Chrysler	8¾	Phil Pete	35½
Cleve El	17¾	Pit Bowes	26¾
Coca-Cola	37⅜	Polaroid	31
Col-Palm	16¾	Proc Gam	79¼
Comsat	43⅝	Pub Sv EG	21⅛
Con Frt	23¾	RCA	25½
Con Nat G	37¼	Repub St	28
Cont-Data	35⅝	Revlon	46⅝
Con Ed	22⅛	Rockwell	38⅛
Cont Oil	32⅛	Scott Pap	18
Crown Ck	30⅝	Sea Cstle	27⅜
Crown Zell	—	Sears	19
Delta Air	40	Seatrain	6⅞
Disney W	35¼	Shell	40¼
Digital E	53¼	Singer	13⅜
Dow Chem	25⅝	Sony	9⅝
du Pont	135¼	So Cal E	25½
East Air	8	South Pac	30½
East Kod	58	Sperry	46¼
El Paso	18¼	Stand Cal	47⅝
Exxon	51¾	Sun Oil	50⅜
Fair Cam	56⅜	Teledyne	116
Firestone	12¾	Telex	4¾
Ford	43¼	Texaco	25⅝
Gam Sko	26⅞	Tex Gulf	21¼
Gen Dyn	29⅜	TWC	18½
Gen El	49¾	Un Carb	37⅝
Gen Food	30⅛	Un Pac	65⅜
Gen Mot	59¾	Un Brd	9⅜
G Tel El	27⅞	Un Oil	67
Gen Tire	25¼	UAL Inc	25¾
Ga Pac	28¼	U.S. Steel	22½
Gillette	24¾	West Air	8¾
Goodyear	16⅜	Westghse	17¼
Greyhound	14½	Weyerhsr	30
Gulf Oil	25⅝	Wometco	19⅛
Hilton	28¾	Woolworth	27⅝
Homestake	33½	Xerox	59⅛
Honeywell	70	Zenith	13½
Houston	29¼		

EARNINGS

Border Chemical Co. Ltd., three months ended March 31: 1979, $147,264, 15 cents a share; 1978, $99,216, nine cents.

Equisite Form Brassiere Canada Ltd., nine months ended March 31: 1979, $791,590, $1.23 a share; 1978, $285,939, 43 cents.

Harlequin Enterprises Ltd., three months ended March 31: 1979, $3,734,000, 24 cents a share; 1978, $3,285,000, 21 cents.

GRAIN

FRIDAY

WINNIPEG

(Quotations in metric tons.)

	Open	High	Low	Close	Thurs
Flax					
May	—	—	—	321.00	319.00
Jly	313.00	313.00	311.00	312.00	312.00
Oct	302.00	303.00	301.70	303.00	301.20
Rapeseed Vancouver					
Jun	312.90	313.00	311.00	312.30	312.30
Spt	320.00	321.10	317.00	318.00	319.20
Nov	315.00	315.20	313.30	314.00	314.30
Barley					
May	104.00	104.60	104.00	104.50	103.70
Jly	94.60	94.80	94.20	94.60	94.70
Oct	92.60	93.20	92.50	93.00	92.70
Oats					
May	95.80	97.40	95.80	97.00	95.50
Jly	—	—	—	90.90	90.80
Oct	88.80	89.20	88.80	89.20	88.90
Feed Wheat					
May	122.70	123.30	122.70	123.30	122.60
Jly	118.30	118.40	118.40	118.00	118.20
Oct	114.10	114.20	114.10	114.10	114.10
Rye					
May	110.00	110.00	111.00	110.00	108.00
Jly	109.00	111.00	107.90	107.90	108.90
Oct	108.50	110.00	108.50	108.50	108.20

CHICAGO

(Quotations in bushels.)

	Open	High	Low	Close	Ch'ge
Wheat					
May	3.62	3.63¼	3.55	3.56½	—.04½
Jul	3.61	3.63	3.55	3.57¼	—.03
Sep	3.63½	3.65¼	3.58	3.60½	—.02¾
Corn					
May	2.62¾	2.62½	2.59	2.59½	—.00¾
Jul	2.65½	2.66¼	2.64	2.64¼	—.00¾
Sep	2.68	2.69¼	2.66¾	2.67¼	—
Oats					
May	1.49¾	1.49¼	1.48	1.48	—.01¼
Jul	1.53¼	1.54	1.52¼	1.52¾	—.01
Sep	1.59	1.60¼	1.58	1.58¼	—.01¼
Soybeans					
May	7.25	7.27½	7.19½	7.19¾	—.03¾
Jul	7.39	7.41	7.32	7.33	—.06¾
Aug	7.43	7.46	7.36	7.36½	—.08¼
Soybean Oil					
May		26.03	25.80	25.81	—.17
Jul		26.35	26.07	26.11	—.18
Aug		26.45	26.22	26.27	—.14
Soybean Meal					
May		190.40	189.10	189.20	—1.00
Jul		195.50	193.20	193.20	—1.90
Aug		197.30	194.50	194.70	—2.30

Yesterday's Closing Averages

TSE 300 INDEX

	Close	Ch'ge	high	low
TSE 300	1461.48	— 0.38	1491.11	1315.17
Mineral	1222.23	— 6.71	1329.37	1104.24
Financ'l	1165.91	— 3.92	1264.43	1166.80
Oil, Gas	2228.81	+16.46	2270.25	1850.86
Industry	1196.85	+ 1.52	1224.24	1049.31
Utilities	1530.47	—10.10	1558.64	1422.04
Consum	1328.83	+ 0.16	1360.58	1222.46
Merch	1286.22	— 1.81	1403.60	1091.51
Forest	1418.86	— 2.23	1472.27	1383.42
Transp't	1946.65	+ 7.96	1992.53	1585.93
Pipeline	1812.82	+ 3.80	1809.02	1400.60
Manage	1783.28	+ 3.39	1864.25	1493.20
Comm.	1440.86	+ 5.19	1474.21	1356.26
Golds	1810.42	— 2.96	1828.54	1424.52
Building	3163.65	+24.05	3195.13	2296.18

NEW YORK

	Open	High	Low	Close	Ch'ge.
30 Ind.	842.34	848.32	837.40	841.91	—1.04
20 Tran.	229.06	231.64	227.94	230.38	+2.00
15 Util.	100.54	101.15	100.00	100.61	+0.17
65 Stk.	288.12	290.44	286.53	288.52	+0.57

Stocks volumes: Indus. 1,824,300; Trans. 615,600; Utils. 494,900; 65 Stks. 2,934,800. Total volume 26.59 million.

MUST SELL INNOVATION II STUDIO Ltd.

—established portrait and commercial photography business in Market Square.

—asking price $22,500 based solely on $29,000 worth of quality equipment.

Phone: 388-7485 or 384-5323

5-23

retire?

IS 1979 YOUR RETIREMENT YEAR?

WANTED!

To purchase. Local business with minimum sales volume of $1,000,000. All replies in confidence to Victoria Press, Box No. 137.

5-23

EXECUTIVE CAR LEASE

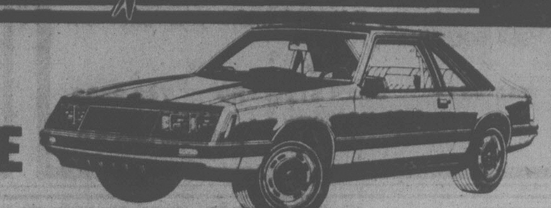

•PRICE

•SERVICE

We endeavour to provide the BEST LEASE VALUE WITH THE CAR OF YOUR CHOICE.

Fleet Inquiries Welcome

Ford LEASING

EXECUTIVE CAR LEASE LTD.

(Division of Peter Pollen Ford Sales Ltd.)

1060 YATES ST., VICTORIA 384-1144

4-1

BOAT WANTED

Private party will pay cash for 36' to 40' tri-cabin cruiser. Send all particulars, price and picture to

VICTORIA PRESS BOX 882

5-14

11%

ONE YEAR GUARANTEED CERTIFICATES

We welcome minimum investments of $500. Interest rates may be negotiated on investments of $100,000 or more.

Offered by

First Investors Corporation Ltd.

Associated Investors of Canada Ltd.

Call your nearest Principal Financial Centre for information

PRINCIPAL

598-4524 | 598-3341
1821 Fort Street | 2033 Oak Bay Ave
9 to 5 weekdays | 9 to 5 weekdays
Saturday til noon | Saturday til noon

in Nanaimo 754-3421

Inquiries from rural general agencies welcome

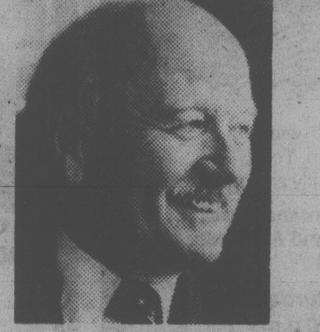

AN OPEN LETTER

Allan McKinnon for Victoria Campaign Committee

1065 FORT ST., VICTORIA, B.C. V8V 3K5 TEL. 388-9978

P.C.

Dear Voters

It has been a great honour to represent the people of Victoria in the House of Commons since October 1972.

I have enjoyed putting forward your hopes and concerns in Parliament. Cutting government red tape for constituents has also been a pleasant duty for me.

I hope that my efforts on your behalf have met with your approval and that you will give me your vote of confidence on Tuesday, May 22nd.

Yours sincerely,

Allan McKinnon

For Transportation call 388-9978 (3 lines) or 383-2824.

Let's get Canada working again

Published under the authority of the Official Agent for Allan McKinnon - Campaign Headquarters, 1065 Fort Street, Victoria, B.C.

De Havilland Dash 7 Sales Up

OTTAWA (CP) — The de Havilland Dash 7 is beginning to sell well and the company is planning a successor — the Dash X — to take advantage of a rapidly growing market for commuter airplanes, John Sandford, company president, says.

Sandford told the Canadian Aeronautics and Space Institute that government-owned de Havilland now has 50 orders or options to purchase for the 50-seat Dash 7, a significant increase in the last few months.

The Toronto-based company has moved key members of its engineering team to the Dash X to fill a "void that exists between the 19-passenger Twin Otter and the 50-passenger Dash 7."

The Dash 7 sold sluggishly until the last few months but is selling better now, partly because of moves in the U.S. to wipe out regulations controlling the airline industry, he said.

Now major airlines can withdraw from short, less profitable routes, leaving them to commuter airlines using smaller aircraft like the Dash 7, he said.

Rising fuel costs were another factor as the Dash 7 used fuel more efficiently than jet airliners.

De Havilland plans to buy turboprop engines that are even more efficient for the Dash X, Sandford said.

The company plans the first Dash X flight in mid-1982, with first production on stream by early 1984.

OPEN HOUSE—SUN. 1:30-4:00
831 VILLANCE

A 33 year old, 2-bedroom, full basement home with a separate garage, located in a good residential district, close to bus, shopping, schools. Plenty of room from a third bedroom downstairs. Fridge, stove and rug included in the price of $48,500.00

REALSPAN PROPERTIES LTD.
MAKE IT A MUST
CALL 388-6454 LAURIE COMO 479-1179
5-20

COUNTRY PROPERTIES

This 2½ acre mini farm is minutes from town, yet offers the solitude of the countryside. Deluxe rancher style home with fully developed basement, plus attached 2 car garage with ample paved parking. Delightful 3 bedroom guest cottage (modern and rented) hog barn and you must see the fruit trees and garden area. Full value here at $145,000.

Situated up island 26 miles. This property is sure to please the most discriminating buyer. As new rancher style home over 2500 sq. ft., 4 bedrooms, 3 baths, sunken games room, 26'x35' wired, insulated workshop. All situated on a pleasant 2 acres of good land. Considered excellent value at $89,900.

477-0191 LES ADAIR-WILLIAMS 383-9950
ROYAL TRUST

OPEN HOUSE
SUN., MON. 1-4 P.M.
2640 SUNNY GLADES LANE
Shawnigan Lake
Follow signs from Village

Charming one-level home on large beautifully landscaped lot close to lake and super recreational facilities.

Be sure to see this and make your offer on $64,500.00

743-5311 JOAN STALLARD 743-9889
J. H. Whittome & Co. Ltd.
Shawnigan Office Shawnigan Lake, B.C.
5-19

OPEN TO VIEW SUN. 1-4
BROADMEAD

Located at 964 Shadywood Drive, 1-year-old home for sale. Compare these features: 3 bedrooms, 3 bathrooms, billiard room, sauna, office and double garage. Priced to sell at $123,000. Save and buy direct from builder.

For further information call 658-5690
Rick Carswell
5-19

LAUREL POINT
225 Belleville Street, Victoria
No. 304 SPECIAL!

This 2-bedroom, 2-bathroom, condominium of 1,300 square feet is more than special because it offers:
—A sunny exposure!
—Interesting and active Harbour Views (Fisherman's Wharf!)
—A dressing room and walk-in closet plus 4-piece ensuite in master.
—5 new appliances! and a very "SPECIAL PRICE"!
—Any reasonable offer on
$89,900.00
CALL TO VIEW
LESLEE FARRELL
592-7246 or
388-5464 Pager 665
PAULINE CASS
598-1448 or
388-5464 Pager 705
SEASPRAY PROPERTIES LTD.
595-3151 5-20

"Rhodoland"
OPEN DAILY 'TIL 9 P.M.
INCLUDING SUNDAY and HOLIDAYS

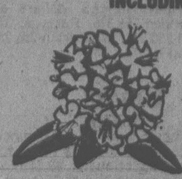

MANY VARIETIES NOW IN BLOOM—COME AND SEE THE COLOR!

Choose from the largest selection in Victoria. Plants are all grown locally, well budded and ready to plant, so you can enjoy full color this season.

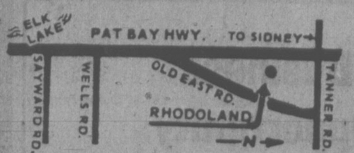

5930 OLD EAST RD.
652-3533
OPEN DAILY 'TIL 9 P.M.
5-19

Vote **Bob Monaghan**
our Liberal choice for Victoria

"The strong, clear voice in Ottawa the Victoria riding deserves."

SPONSORED BY THE BOB MONAGHAN CAMPAIGN COMMITTEE
Campaign Headquarters 1083 Fort Street 381-5732

OPEN HOUSE
EXECUTIVE VIEW HOME

— quality construction
— ⅓ acre on cul-de-sac
— landscaped, fruit trees
— shake roof, double carport
— 3 bedrooms, 3 bathrooms
— fireplace, rumpus room
— includes LR/DR drapes, washer/dryer, fridge/stove and dishwasher.

CENTRAL SAANICH
2115 PANAVIEW
(One Blk. South of Stellys and Veyanes)
$74,900
Call **656-5409** after 6 p.m. 5-19

WATERFRONT
CANOE COVE
PRIVATE WHARF

- FOR YOUR OWN YACHT
- 260-FOOT OCEAN FRONT
- 3.39 ACRES OF SECLUSION
- LOVELY 2-BEDROOM HOME

Offered at $229,000. For complete details on this Rare Property, please call **JIM PARK** at 384-8075 Pager 493, or **MILDRED STAPELLS**, Pager 506.

Pemberton, Holmes Ltd
1000 GOVERNMENT ST.
5-20

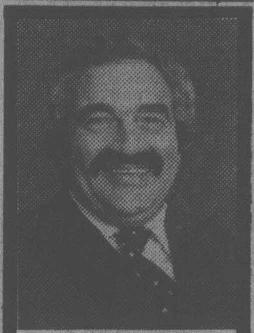

RALPH LEVY

Once again Canada Trust congratulates Ralph on being the Top Salesman for April. If you want action on your home, either sold or valued, call Ralph.

You'll be glad you did.

Canada Trust Realtor
RALPH LEVY 721-3346
CANADA TRUST 595-5131

APPOINTMENT

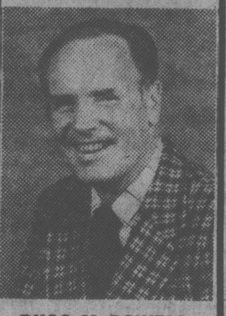

RUSS McDOWELL

Canada Permanent Trust Company welcomes Russ McDowell to its energetic sales force at its Victoria Office located at 702 Fort Street, Victoria, B.C., telephone (604) 382-9191. Russ McDowell brings 10 years of experience in the Victoria Real Estate Market. He would be pleased to assist you with all your Real Estate requirements. The Permanent is one of Canada's largest Real Estate, Mortgage and Financial Companies with branches from coast to coast (since 1855).

5-20
the Permanent

INDUSTRIAL SITE SALE

First class, fully serviced industrial and commercial park. Prices reduced on industrial sites to $2.50 per sq. ft.

DON and SHIRLEY MILLS
386-3231 381-5654
BLOCK BROS. REALTY LTD.
5-20

BROWN BROS. on BLANSHARD

APPOINTMENT

The Management and Staff at BROWN BROS. on BLANSHARD wish to welcome

ELAINE HUMPHREYS
C.R.A.

To their Real Estate and Appraisal Divisions as an Appraisal Specialist. Elaine can be contacted at
385-8771 (anytime)
"People Helping People"
Since 1918
5-20

YOU MUST SEE
BEAUTIFUL
Amber Place

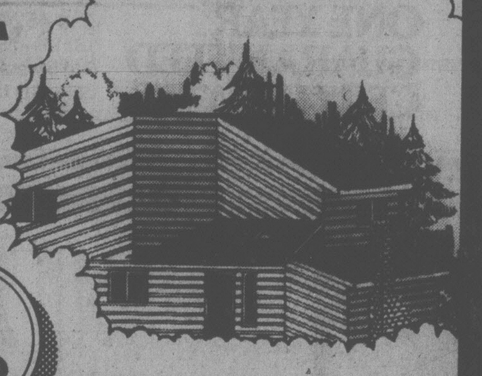

Priced from $50,000, with $4,000 deposit down. Total financing conveniently arranged.

Open ceilings, skylights
• Sunken living rooms
• Stone fireplaces, floor to ceiling
• Full landscaping
• Views from all units
• And many more extras!

Amber Place - Glentana Road, near Craigflower and Admirals. Inquiries 382-1734

Open to view Saturday and Sunday 1:00 - 4:00 p.m.

Another fine development from Sureway

C. DEL BECKNER
ACHIEVEMENT AWARD

Paul Britton Paine, President of Montreal Trust Co., Head Office, congratulates DEL BECKNER on receiving the Achievement Award for outstanding performance in Real Estate Sales for the year 1978.

Either buying or selling, you will receive conscientious and professional service by calling Del Beckner when you require a realtor to act for you.

386-2111 477-4994
1086 Fort St. (Res.)
5-20

ROCKLAND MANSION

- NEAR GOVERNMENT HOUSE
- ARCHITECTURALLY DESIGNED
- LEADED GLASS WINDOWS
- 5 BEDROOMS — HARDWOOD FLOORS
- ELEGANT, LARGE DINING ROOM
- 4 BATHROOMS — 6 FIREPLACES

A BEAUTIFUL TREED PROPERTY BORDERING BETWEEN DESPARD AND MONTGOMERY AVENUE

OFFERED AT $225,000. For private viewing, please call

MILDRED STAPELLS at 384-8075 Pager 506
or JIM PARK at 384-8124

Pemberton Holmes Ltd.
1000 Government St.

LAST CHANCE
to purchase a Townhome at
PEMBERTON PLACE
1019 Pemberton Road
Located just off Fort St.
Traditional Elegance with all the Comforts of Today

Well located, designed and constructed, this we believe is the finest townhouse project ever built in this city — but please come and judge for yourself!

SHOWN BY APPOINTMENT

ONLY ONE UNIT LEFT

Exceptionally well-priced at $89,500
TOD-HACKETT CONSTRUCTION LTD.
LISTED EXCLUSIVELY WITH KNOWLES REALTY 384-8101 5-11

ROY KAISER
ACHIEVEMENT AWARD

Paul Britton Paine, President of Montreal Trust Co., Head Office, congratulates ROY KAISER on receiving the Achievement Award for outstanding performance in Real Estate sales for the year 1978.

Either buying or selling, you will receive conscientious and professional service by calling Roy Kaiser when you require a realtor to act for you.

386-2111 Bus. 477-6813 Res.
1086 Fort St. 5-20

ELECTION '79

From the ballot box to you... instantly!

Vote for your favorite candidate then hear your vote counted on VI•90 immediately after the polls close at 8 p.m. We'll have continuous coverage anchored by news director **Joe Easingwood** with expert analysis by **Peter Bunn, John Brewin** and **Gerry Kristianson.**

Presented by the **Victoria Real Estate Board, Gillespie Hart Northwestern Insurance, Royal Olympic Hotel** and **Gal's Pal Ladies' Wear.** Informed insight, Instant results, Interviews with the winners... and losers - solid reasons why

People Turn Us On for Election Results

VI•90 Victoria Radio.
CJVI Radio (Island Broadcasting Co. Ltd.)

Industrial Production Up

OTTAWA (CP) — Industrial production during the first three months of the year increased by 2.1 per cent on a seasonally-adjusted basis compared with the fourth quarter of 1978.

Statistics Canada released first quarter output figures showing that mining and manufacturing performed well, while most other industries registered declines.

The agency's index of industrial production, which was set at 100 in 1971, reached 139.3 by March 31. This means the output of all industries as a composite has increased by almost 40 per cent in the last eight years.

There were huge differences in the performances reported by various industries.

Non-metallic mineral industries (potash or asbestos for example) reported the largest quarterly increase in production — an 8.9 per cent gain. It was followed by mineral fuels at 6.4 per cent and electric power at 4.5 per cent.

Notable declines were wood industries, which reported a quarterly 10.5 per cent drop in production, and knitting mills with an 8.6-per-cent decline.

The federal agency also released monthly statistics for March showing a 0.3-per-cent increase in production levels during the month. This comlred with a February increase of 0.6 per cent.

RED LION INN

STUDIO '66

opening soon

RED LION INN

5-21

---

26 SUITE

APARTMENT BUILDING
ESQUIMALT CORE
PLEASE CALL
RICHARD HOLMES OR
BRIAN SPARK

Pemberton, Holmes Ltd

384-8124

5-20

FOR SALE BY OWNER

1607 Rockland Avenue

Open 1-5 All Weekend

Attractive Tudor style four-bedroom and den home, tucked away off Rockland. Beamed living room with brick fireplace, cosy window seat. Family sized dining room, sliding glass doors to patio. Well equipped kitchen, good breakfast area. Panelled den; bedroom and washroom on main. Open stairs up to master ensuite and 3rd and 4th bedrooms plus bathroom. Super pool with change rooms and sauna. It's all truly a delight. We are transferred — your opportunity. Well priced at $134,900. No agents please.

598-2977

SUPERB RANCH STYLE

Quality built residence on a quiet cul de sac just minutes from town.

VIEWING
SAT., SUN. & MON. 11-3 P.M.
620 NORMANTON COURT
598-4781 OWNERS

D.F.H. REALTOR OF THE MONTH IS ED HO

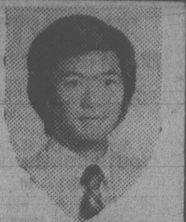

Ed moves just about as fast in giving Real Estate Service as he does with his tennis service. In April he helped more families complete their real estate plans than anyone else at D.F.H.—so he earned the title 'Realtor of the Month'. If you want "D"ependable, "F"riendly, "H"elpful service, call 477-7291 anytime and ask for ED HO—he's here to help!

TEAM TOPPERS

PHIL WARREN DONNA FOSS LORNE BARR
GARY DAVIS DAVID SOUTHALL

DFH

D.F.H. REAL ESTATE LTD.
McKenzie at Shelbourne
477-7291 Anytime

REAL ESTATE NETWORK

5-20

2753 LINDEN LANE — Shawnigan Lake
OPEN MON., MAY 21st, 1:30-4 P.M.
LUXURIOUS LOG HOME ON 2 ACRES

Brand new, immediate possession. Unique retreat close to lake and golf course. Custom built, numerous extras. Features 2 bedrooms, den, family room, spacious living room, dining room, kitchen, etc. Potential subdivision if desired. Quick sale priced at $114,900. (ML.) View with

382-9191 BUS. HERB McDANNOLD 384-6768 RES.

5-20

SHAWNIGAN LAKE BY OWNER $73,900

4 BEDROOMS, 3 BATHROOMS
MANY LUXURY FEATURES
PHONE 743-9527

NEW CEDAR RANCHER

This no-step 1900 sq. ft. rancher is nestled among the oaks, with seclusion and quality building. Three bedrooms, family room, separate dining room, 2 baths, private deck. Asking $69,900.

VIVIAN ROBERTS
477-0191 477-0281
ROYAL TRUST

5-20

WINDYHAUGH MANOR

The presence of a grand home, the quiet and seclusion of an exclusive residential location and an unobstructed view of the city and sea. If you've found this an impossible combination in other condominiums then visit Windyhaugh. Only one of four suites remain — 1258 sq. ft.

2-Bedroom — $69,900

OPEN HOUSE
SAT., SUN. and MON. 2-4
1968 Fairfield Road
Brought to you by Citiscape
598-5659

5-18

UNIVERSITY $76,900

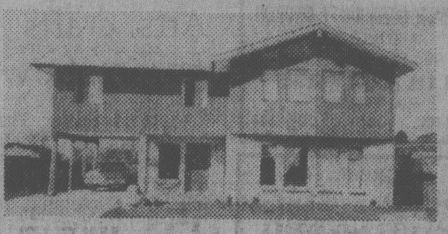

In a popular location and well priced, this spacious, full basement home has lots of room for more development. Includes four bedrooms, 3-pce. ensuite, vaulted cedar ceiling, excellent first mortgage.

OFFICE 477-1841 TERRY WATLING 388-5464 #741 RES. 592-7246
BLOCK BROS. REALTY LTD.

OPEN HOUSE
1048 RICHMOND — SUN. 1:30-4:00 p.m.

Character home in prestigious Rockland area. Beamed living room with Oak panelled fireplace. Spacious formal dining room. Garage greenhouse and sundeck. A viewing must.

477-0191 BABE JETKO 721-3851
ROYAL TRUST

5-20

BROADMEAD

CLASSIC TUDOR
980 SHADYWOOD

4 bedrooms, 3 bathrooms. Nested among manly oaks on a ⅓ acre lot. This unique home has a magnificent living room, formal dining room, family room off the bright kitchen; 2 separate heating systems, 2-car garage with loads of storage space above plus many more features that must be seen to be fully appreciated.

For more information or a personal tour on the asking price of
$157,500
phone
HARVEY A. SIMONS
477-7284 (Bus.) 477-2977 (Res.)
D. F. HANLEY & ASSOCIATES LTD.

5-20

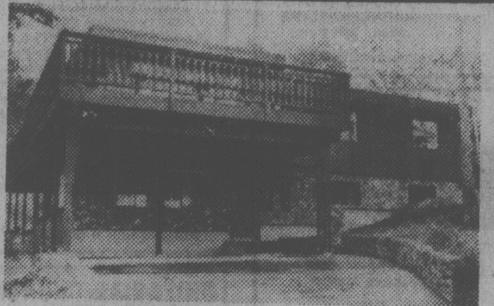

OPEN HOUSE SAT., SUN. 1:30-4
1563 CEDARGLEN
EXECUTIVE LIVING

Lovely views and privacy from this beautiful quality built home. All cedar siding and stone and over 2200 sq. ft. finished. Features 2 fireplaces, vaulted ceiling in living room, 3 bedrooms, large family room and den. Built-in vacuum system, thermo windows and many more features. Situated on approx. ½-acre lot.

ALEX TAIT
388-7557 388-6275 pager 382
CAPITAL CITY REALTY

OPEN LOTS
SUNDAY 2-5 p.m.

10 Acres	$39,900
10 Acres — $49,900	~~$54,500~~
182 Acres —	$250,000

All lots have double frontage on Veitch Creek and choice building sites. To get there: take first left past 5169 Sooke Road (Connie Rd.) Coffee will be served.

DAVID SCOTT 479-4405
385-3435

P.R. BROWN & SONS, LIMITED

5-12

"an expression of your good taste"

Turgoose Point Estate Townhouses
21 prestigious Waterfront Homes

Designed for your Carefree Lifestyle

1580-1780 Sq. Ft. of living area PLUS
Double self-contained garages.

PRICED FROM $92,000 to $118,000
OPEN TO VIEW ON SATURDAY and SUNDAY 1-5, DAILY 2-8 P.M.
2654 LANCELOT PLACE (off James Island Road)
(North on Patricia Bay Hiway to Mt. Newton X Road
—follow signs to our display office.)

TURGOOSE POINT ESTATES TOWNHOUSES reflect the careful planning and construction in creating carefree living accommodation to suit the discriminating buyer.

Priority has been given to preserving the THREE ACRE TREED site offering 800 feet of prime waterfront on Saanichton Bay.

Five different models designed for the individuals privacy with emphasis on functional living area.

Without a doubt Turgoose Point Estates rank with the finest residential waterfront developments in the Greater Victoria Area.

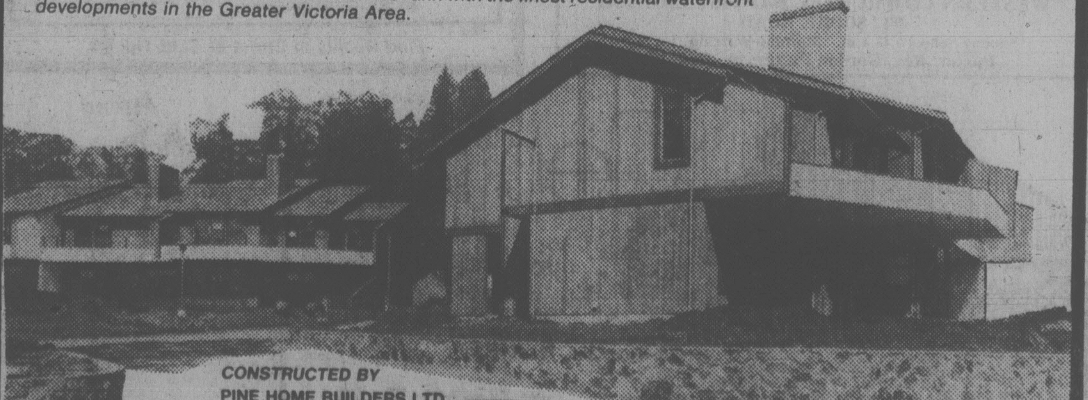

CONSTRUCTED BY
PINE HOME BUILDERS LTD.

Another Quality Development By:

Victoria Realty LTD.

386-3585

Hearth room is highlight of Tudor-style home

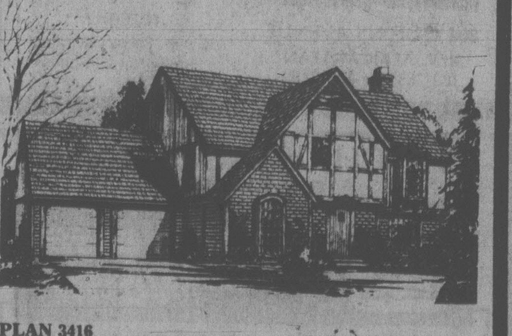

PLAN 3416

- Generous living spaces graciously accommodate social activity
- Spacious two-story foyer leads to sunken hearth room with fireplace, separate parlor and large formal dining room
- Roomy dinette off kitchen is enhanced by bay window
- Master suite and three additional bedrooms with walk-in closets located on second floor
- Laundry room and garage easily accessible from kitchen
- $155,000 as shown

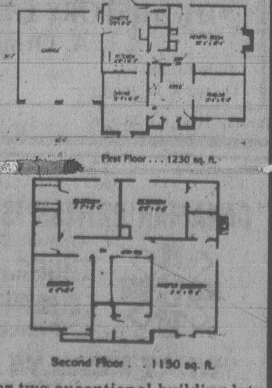

Citiscape is pleased to offer two exceptional building lots at 2021 and 2023 Runnymede Ave., South Oak Bay. Choose this plan or have us build to your specifications.

Call Bruce Wilkin at 598-5659 for further details and a site inspection. Courtesy to Realtors.

OPEN TO VIEW
daily 2 p.m.-5 p.m.
730 SEA TERRACE
(off Dunsmuir)

PATIO HOMES on-the-park
(Barnard)

New—Exciting—Different!

$74,900-$89,900
● Quality Construction ● Lovely Views
See Vaughn L. Thompson
VICTORIA REALTY LTD.
386-3585 or Res. 658-8541

5-20

Portland priest starts mission Sunday

CHURCH CHRONICLES

Father Vincent Sampietro, C.S.P., of Portland will open a mission at Our Lady Of the Rosary Church, 798 Goldstream on Sunday, at 8:30 and 11 a.m.

Services will be held morning and evening throughout the week at 7:30 and 8:30 a.m. and again at 7 p.m. at which the basic essential truths will be stressed.

Private interviews and confessions will be available throughout the week. Discussion sessions will be held in the church hall for both youth and adults in the evenings. All are welcome.

•

First United Church is planning a display of crafts and artwork in the social suite of the church, Quadra at Balmoral, June 3. Artists and craftsmen are invited to fill the suite with their handiwork. Themes may be Christian or secular. Phone Dorothy Sutton, 386—3620 or Wilf Rondeau, 384—7776.

•

The Esquimalt Deanery of the Diocese of British Columbia will hold a Festal Evensong at St. Martin-in-the-Fields Church, Obed Avenue, at 7:30 p.m. on Ascension Day, Thursday, May 24. The choirs of the deanery will be joined for this occasion. The speaker will be the Rt. Rev. T. W. Wilkinson. All are welcome.

•

Rev. Franck Patterson will be guest speaker at Centennial United Church this Sunday at 11 a.m. Patterson, recently retired from Gordon Head United Church, was past chairman of the Victoria Presbytery. He has been active in the life of the church in many areas. When a minister of Hugh Park Church in Toronto he was called to be the chaplain at the University of British Columbia.

Later he served as minister in North Vancouver and Chilliwack before being appointed the director of the Naramata Centre for Continuing Education for the United Church at Naramata. He has served on many United Church committees and boards and as a member of the General Council Executive of the church.

•

Interested in an afternoon at beautiful Sylvan Acres Camp on Land's End Road? First United Church (Quadra at Balmoral) is holding a congregational outing at the camp June 10 and suggests interested people mark the date on their calendars.

•

A reminder that May has been proclaimed *Hearing Awareness Month* to help people of all ages learn more about the hearing impaired and what they can do to be involved. If you have any questions about hearing, the Deaf and Hard of Hearing Institute of Vancouver Island can help you find the answers. Phone 384—8088.

•

Esquimalt Church of the Nazarene, 886 Craigflower Road, is holding Senior Adult Day on Sunday. Every senior adult present in Sunday school, 9:45 a.m., will receive "special recognition," says a notice in the church bulletin.

•

The B.C. district assembly of the Nazarene church begins May 31 with a rally at Penticton. The general superintendent for Canada will speak. Business sessions will run all day June 1 followed by an evening service. The assembly will end at noon June 2. It will be preceded by a district missionary convention May 30.

•

A sung Eucharist and parish dinner followed by entertainment will be held in Christ Church Cathedral Thursday at 6 p.m. to mark Ascension Day. Tickets for adults $2, for children under 12, $1. Guest preacher will be Father Bill Lunney.

•

Clothes, particularly pants, shirts and socks, are needed by young people at the Upper Room, a Christian coffee house at 579 Johnson. If you have any in good condition, please take them to the Upper Room or phone Malcolm Bancroft, 386-6096, and he will pick them up. Clothes also may be left at Christ Church Cathedral office, Room 12, 912 Vancouver Street, for later pickup by Bancroft.

Silver Threads

VICTORIA

TUESDAY-WEDNESDAY—8:30 a.m., drop-in, cards, shuffleboard, pool, library; 11:30, lunch.

MONDAY—Victoria Day, open for drop-ins from 11 a.m. to 4 p.m.; 7, whist.

TUESDAY—9 a.m., rods and reels; 1:30 p.m., beginners bridge; 7:15, old time dance, members only.

WEDNESDAY—7 p.m., whist.

THURSDAY—1 to 4 p.m., arts and crafts display and fashion show and tea.

FRIDAY—1 to 4 p.m., arts and crafts display, fashion show and tea; 7, cribbage.

SATURDAY—11 a.m., drop-in, cards, shuffleboard, pool; 10:30 to 12:30 p.m., Spanish class; 1 p.m., chess club; 1:30, whist; 7, 500 card game.

SUNDAY—1 to 4 p.m., drop-ins.

Tickets are on sale for a trip to Seattle, baseball game and salmon barbecue, July 10-12; the Royal Hudson Train and Vancouver, Aug. 15 and 16; Johnston Canyon, Sept. 8-14; Reno, Sept. 30 to Oct. 6; day trips to Mystery, May 17; Gulf Islands Round Trip, May 24; Salt Spring Island, May 31; Bellingham, June 7; Mystery, June 14; San Juan Island Cruise, June 21.

SAANICH

MONDAY-FRIDAY—8:30 a.m., billiards, drop-ins, shuffleboard, pingpong.

SUNDAY—2 p.m., concert orchestra practice.

MONDAY—Victoria Day—centre closed except for bridge, billiards 1-4 p.m.

TUESDAY—No carpet bowling (auditorium being used as polling station); 9:30, basketry beadwork, lapidary; 11:45, hot lunch; 1:15 p.m., progressive whist (in activity room).

WEDNESDAY—8:30 a.m., set up for spring bazaar; 1-4 p.m., (spring bazaar); 3, nurse.

THURSDAY—9 a.m., carpet bowling; 11:45, hot lunch; 1 p.m., progressive bridge; 7, bingo, everyone welcome, proceeds to furnishings fund

FRIDAY—9 a.m., carpet bowling (beginners); 9:30, lapidary; 11:45, hot lunch; 1:30 p.m., jacko; 7:30, progressive whist.

SATURDAY—1:30 p.m., cribbage, billiards, drop-ins.

Tickets on sale for barbecue and dance, June 6.

Volunteers needed to drive handicapped members to and from centre, 382-3151. Tea and coffee served daily at 10 a.m. and 2:30 p.m.

ESQUIMALT

MONDAY — Holiday (closed).

TUESDAY—Don't forget to vote. 10 a.m., exercise to music, followed by free swim, art for beginners; noon, lunch; 1 p.m., chess, liquid embroidery; 1:30 p.m., carpet bowling.

WEDNESDAY—10 a.m., liquid embroidery; 12 noon, hot lunch; 1:30 p.m., whist, sewing and novelties.

THURSDAY—10 a.m., writing workshop; noon, lunch; 1 p.m.-1:30 p.m., public health nurse visits.

FRIDAY—10 a.m., ceramics (Heather Dent Studios), carpet bowling, quilting; noon, hot lunch; 1 p.m., dance.

Pender Island trip—tickets on sale now.

Arts, crafts go on show

Victoria Silver Threads has invited anyone interested to their annual display of arts and crafts at their building at 4 Centennial Square from 1 to 4 p.m. Thursday and Friday.

Tea will be served and there will be a daily fashion show with women modelling clothes they made. There will be a sale of novelties.

TRINITY
PRESBYTERIAN CHURCH
2964 Tillicum Road at Gorge Shopping Plaza
'The friendly church Close to Motels'
SYNOD OF B.C. YOUTH CONVENTION
11:00 A.M.
The Minister will conduct the service
"THE SECRET OF THE CHURCH'S JOY"
by Convention theme speaker Rev. Robert Allison, B.D.
St. Stephen's & St. Paul's Vancouver
Church School All Grades
Nursery Facilities
7 P.M. Youth Service and Holy Communion
Minister: Rev. G. D. Smith, M.A.

KNOX
PRESBYTERIAN CHURCH
2964 Richmond Road
"A Friendly Church That Cares"
Rev. David A. Smith, B.A.
11 a.m.
"TODAY'S LOYALISTS"
Rev. Dr. J. L. W. McLean
Guest Minister
Nursery Facilities
Church School Classes for all ages
Coffee Hour following service
Visitors Cordially Welcome

REFORMED PREACHING
Holyrood House—Saltire Room—2315 Blanshard at Bay
Rev. R. C. Harbach, Minister in the Protestant Reformed Churches
SUNDAY, 10 A.M. Preaching on the Book of Philemon
3:30 P.M. Preaching on The Apostles' Creed
Radio Ministries
SUNDAY, KLYN-FM 106.5, 9 c.m., Lynden P.R. Church; at 4 p.m. Reformed Witness Hour
SAT., KARI 550, 10:45 a.m. BIBLE TRUTH MEDITATIONS
Wednesday, Home Bible Study Class — 8 p.m.
Friday, Children's Bible Class — 7 p.m.

St. Andrew's Presbyterian Church

Downtown — Douglas St. at Broughton
Ministry:
Rev. Bruce Molloy and Mrs. Chrissie Hogg
11 A.M. "CHRIST—THE HEART OF THE CREED"
(John 1:1-4)
(Nursery care, Church School, all Grades)
7 P.M. "THE PRECARIOUS STAND"
(2 Cor. 5:6-10)
DROP IN CENTRE, Wed., 10:30 a.m.-12:30 p.m., 643 Broughton
BIBLE STUDY—Thurs. 10:45 a.m. Social Suite, Kirk Hall
8 p.m. at 68 Howe St. (386-8002)
VISITORS WELCOME

Holy Faith — THE WORD OF LIFE
Saanich Baptist Church
Royal Oak School, 4564 W. Saanich Road
10 a.m. to 12 Noon FAMILY BIBLE FELLOWSHIP
7 p.m. EVENING FELLOWSHIP HOUR
Pastor: Rev. Alex Shook, 479-0050

FIRST BAPTIST CHURCH
Quadra and North Park
11 A.M. "LOOKING FOR THE VERY BEST IN LIVING"
John A. Watson and Cecil Barner
Organist and Choir Director: Mr. John Tunstall

FRIENDSHIP BAPTIST CHURCH
Welcomes you to its
10 a.m. Sunday School
11 a.m. WORSHIP HOUR
6 p.m. Training Hour
at Gordon Head Rec. Centre, 1744 Feltham Rd.
Pastor: Rev. E. Kratofil, B.A., B.D. 477-8478
Affiliated with the Baptist General Conference

VICTORIA BAPTIST CHURCH
S.B.C.
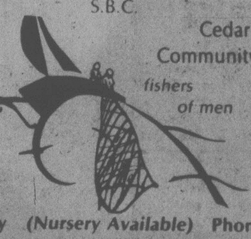

3220 Cedar Hill
Cedar Hill Community Centre
Bible Study 9:45 a.m.
Worship 11 a.m. 7 p.m.
Rev. Bo Brantley (Nursery Available) Phone 477-5474
"We Love, Because He First Loved Us" IN 4:19

Emmanuel
BAPTIST CHURCH
2121 CEDAR HILL CROSSROAD Tel. 592-2418
Team Pastors:
Norman Archer, Edward Mackay, Lloyd Pierce, Neil Parker
9:30 a.m. and 11 a.m.
HOW TO CHANGE YOUR WORLD
Pastor Archer preaching on the book of NEHEMIAH. The message this week describes how to set and achieve realistic goals.
Sunday School Program at both services
1:30 p.m.—Mustard Seed Service at 552 Pandora Ave.
"SUNDAY NIGHT AT 7"
A thrilling service of music, testimony and praise
"GOD AND THE MORAL STRUGGLE"
Pastor Archer preaching

WESTERN COMMUNITY BAPTIST CHURCH
2612 SOOKE ROAD
Sunday School 9:45 a.m. Morning Worship 11 a.m.
Pastor: Rev. Gordon Patterson, 478-2525

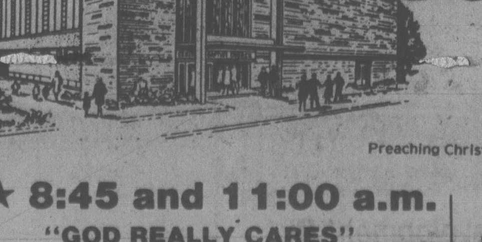
Central
BAPTIST CHURCH
833 PANDORA AVENUE
PHONE—385-7786
PASTOR: R. D. HOLMES
Preaching Christ Crucified, Risen, and Coming Again.
★ 8:45 and 11:00 a.m.
"GOD REALLY CARES"
Speaker at all Services
NORMAN HARRISON
★ 9:50 A.M. — FAMILY BIBLE SCHOOL
With Adult Studies
★ 7:00 P.M.
"RESPONDING TO GOD'S WORD"
FELLOWSHIP OF EVANGELICAL BAPTIST CHURCHES IN CANADA
VICTORIA'S DOWNTOWN FELLOWSHIP BAPTIST CHURCH

CHRISTIAN SCIENCE
SUNDAY SERVICE AND SUNDAY SCHOOL
10:30 A.M.
SUBJECT:
"MORTALS AND IMMORTALS"
★
WEDNESDAY TESTIMONY MEETINGS, 8 P.M.
★
FIRST CHURCH OF CHRIST SCIENTIST
1205 Pandora at Chambers
Victoria, B.C.
Elevator, Nursery, Parking
★
Reading Room
Open Daily
1210 Broad Street
Welcome

"A Family-Centered Church" 479-1733 479-5214
FIRST NAZARENE
4277 QUADRA
(Supervised Nursery)
9:45 A.M.
Sunday School Classes for all ages
11 A.M.
"CHRIST AND PHYSICAL HEALING"
6 P.M.
Guest Speaker from Western Samoa
REV. ALVIN ORCHARD
KGDN-Dial 630 Sundays at 10:15 a.m.

CHRISTIAN REFORMED
at Agnes off Glanford
10:30 A.M. MORNING WORSHIP
and Sunday School
7:00 P.M. EVENING WORSHIP
Ministers: Peter W. DeBruyne and Dan R. Tigchelaar

PENTECOSTAL ASSEMBLIES OF CANADA

CHINESE PENTECOSTAL CHURCH
800 Princess
SUNDAY 9:45 a.m. Sunday School
11:00 a.m. and 7:30 p.m. Worship Services
Prayer — Wed., 7:30 p.m. Youth — Fri., 7:30 p.m.
Pastor: Rev. Steve Wong 383-3878

NORTH DOUGLAS PENTECOSTAL TABERNACLE
Douglas at Canterbury
Pastor: Rev. Harold Pendray
Minister of Visitation: Rev. G. Rowland
Minister of Youth: Art Henkel
9:45 A.M. CHRISTIAN EDUCATION HOUR
For Transportation phone 479-1332
11:00 A.M. "THE CALL OF THE DEEP"
Pastor Rowland
7:00 P.M. VICTORIA CHRISTIAN POLICE FELLOWSHIP SERVICE
Saturday, May 26th, 7:30 P.M., "SHINING LIGHT"
SACRED CONCERT
Edmunds, Washington, 10 Singers, 11 Instrumentalists.
—Everybody Welcome—

Glad Tidings
GOD'S WORD AS IT IS FOR MEN AS THEY ARE
PENTECOSTAL CHURCH
842 North Park Sp.
384-7633 384-0113
Pastor: E. AUSTIN — Youth: D. PENNOYER — Music G. KRAUSE
Sunday 9:45 a.m. — FAMILY BIBLE SCHOOL
• Bus Service — 595-7393 — or Church Office
11 A.M.
"AND IT WAS"
• Pastor Speaking
• AIM Team in Ministry
7:00 P.M.
B.C. AMBASSADORS IN MISSION
• Special Music and Message
• Hear dedicated youth in testimony, song and word
• Everyone welcome
Find Reality in Christ at Glad Tidings

Attend the Church of your choice

Douglas St. Baptist
3277 Douglas St.
Pastors: Reed H. Elley
W. Jack Bingham
10:30 A.M.
"DAY OF DECISION"
7:30 P.M.
"APPROVED AMBASSADORS"
(Assembly Report)
A friendly Evangelical Church

ELK LAKE BAPTIST
The Church by the Lake
5363 Pat Bay Hwy. 652-3676
Minister Emeritus Harry Pike
Minister: J. C. A. Barton
9:30 a.m. Family Church School
10:30 a.m. Morning Worship
7:30 p.m. Evening Fellowship at 5980 Old East Rd.
—A Warm Welcome

VICTORIA ALLIANCE CHURCH
1792 Townley St.—Pastor H. Orlin Craig—Telephone 592-1821
(Across from Richmond Elementary School)
11 A.M. REV. DON SCOTT
of World Vision
7 P.M.—"LIKE TWO PEAS IN A POD"

VICTORIA TRUTH CENTRE
1201 FORT ST.
DR. E. M. SMILEY, Minister
11 a.m.
"THERE IS NOTHING TO FEAR"
Dr. E. M. Smiley
SUNDAY NIGHT AT 7:30
"GOD IS THE POWER"
Rev. Lois McLean
Special Notice: The Children's Church meets every Sunday at 11 a.m. All children and Young People are lovingly welcomed.

Pastor: JOHN STONE
trinity christian centre
949 FULLERTON AVE.
383-4185
9:30 a.m. Sunday School For all Ages
11 A.M.
MORNING WORSHIP
7 P.M.
EVENING WORSHIP and Communion
Tuesday 7 P.M. Prayer Meeting

UNITY OF VICTORIA
The Church of the "Daily Word"
AT THE
EMPRESS HOTEL
HUMBOLDT ROOM
(enter at 635 Humboldt St.)
2 SERVICES SUNDAY
9:30 A.M. & 11:00 A.M.
Church Office — 635 Humboldt St. #9 and #11
Hours: Mon.-Fri. 10-4 382-1613
MARVIN ANDERSON, Minister
Unity Church of Victoria is affiliated with Unity of Vancouver, Unity School of Christianity and DAILY WORD MAGAZINE
UNITY

Victoria Church of The Way
A NON-DENOMINATIONAL CHARISMATIC FELLOWSHIP
A Team Ministry:
PASTORS: REV BILL JOHNS and DOUG ROBERTS
MINISTERS: TED FOLLOWS and JOHN FRANCIS
EVANGELISTS: DOUGLAS KOOY and BRIAN RUUD
Join With Us
10:30 A.M.
Holy Communion
and 7:30 P.M.
Nursery provided
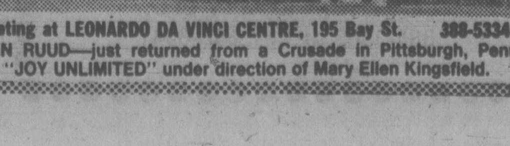
Meeting at LEONARDO DA VINCI CENTRE, 195 Bay St. 388-5334
BRIAN RUUD—just returned from a Crusade in Pittsburgh, Penn. With "JOY UNLIMITED" under direction of Mary Ellen Kingsfield.

SAANICH COMMUNITY CHURCH
MENNONITE
990 Falmouth Road
10 A.M. FAMILY WORSHIP
Ron Teichrob
477-6702 or 384-8841

GREEK
Orthodox Church
(Russian Synod)
For Service Times Contact:
Rev. Fr. Gleb Jensen
3801 Cadboro Bay Rd.
Phone 477-8892

CHRISTIAN APOSTOLIC CHURCH
Original Christian Doctrine
SUNDAY SERVICE & SUNDAY SCHOOL
11:00 A.M.
STUDIES IN THE SCIENCE OF LIFE
Wed., 7:30 p.m.
2663 Shelbourne St., Victoria

BLOOD AND FIRE — THE SALVATION ARMY
VICTORIA CITADEL CORPS
757 Pandora Avenue
Corps Officers:
Capt. and Mrs. John Wilder
9:30 a.m. Sunday School
"Make Sunday School a Family Affair"
11:00 A.M.
Holiness Meeting
7:00 P.M.
Evangelistic Meeting
A Warm Welcome awaits you

VICTORIA EVANGELICAL LUTHERAN CHURCH
1016 Dunford — Ph. 478-7930
Divine Services 11 a.m.
Sunday School 10:15 a.m.
Adult Bible Class 10:15 a.m.
E. C. Hallstein, Vacancy Pastor
A changeless Christ for a changing world

BERACAN BIBLE CHURCH
5550 Hamsterly Rd.
Sunday Services
10 a.m., 11 a.m. and 7 p.m.
FOY L. SPIVEY, Pastor
Independent Fundamental

UNITARIAN CHURCH
106 Superior Street
10:30 a.m.
"WHEELS I HAVE KNOWN" — Joan Hull, interning minister at the Unitarian Church of Vancouver, B.C.
10:30 a.m. Church School
Visitors Welcome

Queens Avenue
APOSTOLIC CHURCH
(fundamental—pentecostal)
804 QUEENS AVENUE
REV. ALAN McLEAN
382-7833 or 479-3189
10 A.M.
Sunday School
11 A.M.
"Blessed Are the Pure in Heart"
7 P.M.
"Promises! Promises!"
TUESDAY
7 p.m. Prayer Meeting
8 p.m. Bible Study

THE CHRISTADELPHIANS
1396 McKenzie Avenue
Great News FOR THE World
"THE HISTORY OF GOD'S WAYS"
A. Ormerod
Bible Address — Sun. 7:30 p.m.
Everyone Welcome — No Collections
Sunday School 9:20 a.m. — Memorial Worship 11:00 a.m.

CANADIAN BRITISH ISRAEL ASSOCIATION
(Victoria Branch)
THURS., 24th MAY—3 P.M.
EMPRESS HOTEL
(Princess Louise Room)
"WHAT MEAN YE BY THESE STONES"
W. H. Bennett, F.R.G.S.
(Dom.-Pres. C.B.I.A.—Windsor, Ontario)
Public Meeting — *All Welcome*

Natives oppose oil pipelines, MPs told

About 300 people, both native and non-native, attended an all-candidates' meeting at St. John's Church Hall on Quadra this week.

Sponsored by Project North and local native organizations, and chaired by Alex Jardine, it provided a forum for candidates in Victoria, Esquimalt-Saanich, and Cowichan-Malahat-The Islands to state their views and to answer questions regarding concerns of native people of Canada.

A STATEMENT read explained that, while all the candidates had accepted an early invitation to participate, the Victoria candidates had to appear at another meeting in the Victoria area, and the Cowichan-Malahat-The Islands candidates had to participate in a meeting in Duncan. Thus only the Esquimalt-Saanich candidates appeared, along with a Victoria Marxist-Leninist and a candidate from the same party for the Cowichan riding.

WAYNE EDWARDS, field worker for the United Native Nations, listed some of the problems of native people which have been avoided—a clear indication of governments' lack of genuine interest in the original people of Canada.

Bob Cameron, Esquimalt-Saamich NDP man, led off by giving an historical account leading up to today's difficulties. Reminding the audience that injustice to one segment of society dehumanizes all, he stated that the dominant society deals with native people only when they have something it wants.

THERE HAD BEEN an era of paternalism, he said, when whites had convinced the natives that "we know what's best for you." He pointed out that, instead of learning to live in harmony with the environment, Canadian society had made it fit white wants, complicating the problem.

Donald Munro, Progressive Conservative, admitted he was no specialist in native affairs, citing his career in public service abroad. He claimed he had listened to and tried to help Indian bands in his riding. He attacked the Liberal government's bureaucracy in Indian affairs. He felt more consultation was needed, and said the current revision of the Indian Act was an example of Liberal footdragging.

THE LARGE number of ministers assigned in recent years to the Indian affairs portfolio might have added to the problems, he speculated. He called for more input from the band level rather than a centralized bureaucracy sitting in Ottawa.

Alan Peterson, Liberal, recognized that "we can't give the country back to the Indians," but emphasized that all citizens of Canada are under an obligation, not only to appreciate the legal and historical claims of native people, but also to comprehend those claims and be prepared to listen to and deal with them.

THE LIBERAL record hasn't been bad, he said; they had been prepared to listen and there are ongoing negotiations for land claims.

He felt it was an issue complicated by provincial considerations, and encouraged the native people to push their case because governments respond to pressure.

Dr. Philip Ney, an independent candidate, emphasized that the future lay in the children and made particular mention of the importance of children in the native culture. He spoke of the sanctity of life, and pointed out that disregard for any segment of society, even the unborn, can lead to disregard for others in society.

DORIS RATZLAFF and Alan Bezanson, Marxist-Leninist candidates, stated that the rich should be made to pay. Candidates from the other parties would form rich governments looking after rich people. Only when the working person is in charge, they said, will there be any fundamental change in government policy.

During the question period, Munro said he did not believe the Mackenzie Valley gas pipeline proposal, recently revived, was valid until quantities of gas warranted building the pipeline.

HE FELT LAND claims in the Mackenzie River area should be proceeding now, and professed ignorance of the reasons why they are not going forward. He said he and his party felt the Alaska Highway natural gas pipeline could be built at the same time land claims are being negotiated.

A questioner stated that many Project North questions such as land claims and aboriginal rights, involve a decision as to whether government was prepared to grant a right to a minority as opposed to a majority. Bob Warren of United Native Nations pointed out that the native people of Canada are a minority with special rights.

ANGLICAN RENEWAL CENTRE

Prayer and Praise Service
Every Friday 7:30 p.m.
in
St. Saviour's Church
Cor. Catherine & Henry Sts.

BIBLE TRUTH MEDITATIONS
on KARI RADIO 55
EVERY SATURDAY
10:45 A.M.
SPEAKER:
Rev. Robt. C. Harbach,
Protestant Reformed Churches in America
A Calvinistic & Reformed Broadcast

ST. ANDREWS CATHEDRAL (R.C.)
Blanshard and View Street — Phone 388-5571
Sunday Masses: 8:00 a.m., 9:30 a.m., 11:00 a.m. 12:30 p.m. and 5:00 p.m. 5:00 p.m. Saturday
Confessions: Saturday 11 a.m. to Noon, 3 to 4 p.m. and 7 to 7:30 p.m.

The Anglican Catholic Church
— Parish of St. Athanasius —
SUNDAY SUNG MASS — 1:30 P.M.
at Grace Lutheran Church
1273 Fort Street
Fr. P. D. Wilkinson — Fr. Roland Palmer, S.S.J.E. — Fr. R. C. Henstock
Upholding Our Anglican Catholic Heritage

Reformed Episcopal
CHURCH OF OUR LORD
Humboldt and Blanshard St., Victoria, B.C.
9:30 A.M.
HOLY COMMUNION
11:00 A.M.
MORNING WORSHIP
Sermon:
"He who suffers most has most to give"
Ministers:
Rev. Dr. A. J. Mowatt and Rev. Charles W. Dorrington.

Each day our students are asked to respond to this concept: "God has given you another day to live. He has important things for you to learn."
SAANICH CHRISTIAN SCHOOL
671 AGNES — OFF GLANFORD
GRADES K - 7 SINCE 1960
Preparing children for a Christ-Centered Life
For information, contact the Principal 479-1555

Father V. Sampietro, C.S.P.

FATHER VINCENT SAMPIETRO, C.S.P.
will begin a week's mission on
Sunday, May 20th
at
Our Lady of the Rosary Church, Langford
Daily services at
7:30 & 8:30 A.M. & 7 P.M.
Private interviews and confessions available at all times.
ALL WELCOME

CHRISTIAN SCHOOL OPEN HOUSE
2629 Victor Street — Telephone 595-2633
Interdenominational — Grades One to Seven
FRIDAY, MAY 25
2:00 p.m. classes at work
3:00 p.m. Question period
ALL INTERESTED PARENTS WELCOME
Inquire now for the fall term
EDUCATION FOR THE GLORY OF GOD AND THE HIGHEST DEVELOPMENT OF BOYS AND GIRLS

CLOSING SERVICES
for
Douglas St. Baptist Church
at 3277 Douglas Street
We are relocating and wish to invite all former members and friends to share in our closing services on Sunday, May 27th.
10:30 A.M. PASTOR ELLEY preaching
7:30 P.M. Former Pastor JIM BARTON
Mr. Art Weibe—Soloist

Maori judge visitor

Judge Edward Durie, a Maori from New Zealand and a judge with the Maori Land Court, will be the guest preacher in two Victoria Anglican parishes on Sunday.

He will be preaching at St. Philip's, Oak Bay, at the 9:30 a.m. service and at St. Mary's, Oak Bay, at the 11 a.m. service.

Durie is visiting the Anglican Diocese of B.C. as part of the Canadian-wide Partners in Mission Consultation which will culminate with a four-day conference in Ottawa at the end of May at which 10 partners in mission from overseas will meet with clerical and lay delegates from each Anglican diocese in Canada.

Durie was assigned to B.C. Dioceses for visitation prior to this consultation. His wife has also been visiting and speaking at various gatherings of church people during the past week.

Durie is a prominent Anglican layman in his own diocese in New Zealand as well as a barrister and judge.

Ed Mueller

Mission couple shares test, joy

Adjustment to climate and creepy crawlers isn't a missionary wife's main concern, says Marie Mueller, missionary wife, mother, literacy worker and helper of husband Ed Mueller who will be a featured speaker at the Lutheran Bible Translators information dinner meeting at Hope Lutheran Church, 1924 Carrick at 7 p.m., May 27.

"Living with the battles under your own shirt is the main adjustment", says Marie who with her husband and family is under the auspices of Messengers of Christ—Lutheran Bible Translators, a world-wide linguistic and literacy ministry headquartered in Orange, California.

Pioneering work in Sierre Leone for LBT, Ed and Marie Mueller will share the challenges and joys of mission life at the informal dinner meeting.

A multi-media slide presentation will show the changes in the lives of some of the tribes since the advent of the Word.

"There is nothing more satisfying" says Marie, "than to see the fear leave the face of an African who has been steeped in witchcraft. You can literally see Light coming into his life."

Ed serves as field director, surveyor and "general handyman" for the Sierre Leone field. A former teacher-principal, Ed has been working with the Sierre Leone department of education and the mission to develop a series of literacy primers in three of the larger language groups of the country for use in the lower grades of the school system.

Attendance at the dinner is without obligation; meal costs will be shared by an offering.

Organists offer hymn fest

Mrs. Osborne

A Hymn Festival will highlight the fall program of the Royal Canadian College of Organists. The announcement was made by the president, Mrs. Ann Osborne, in presenting her report at the annual general meeting held at St. George's Church on Friday, May 12.

The Hymn Festival, which will be co-ordinated by Bill Osborne, will open the season on Oct. 27 to be followed in November by a workshop in Gregorian chant conducted by Dr. E. Schwandt of the University of Victoria music department and an organ students recital early in the new year.

Mrs. Osborne noted that the past year had been highly successful with the public becoming more aware of the objectives of the Royal College of Organists. This was achieved through the past year by the Choral Workshop conducted by John Washburn of Vancouver; Beal Thomas' workshop for accompaniests and choir directors; a recital by organ students and an up-Island organ recital by Edward Norman, well-known Victoria organist.

Election of officers resulted in the re-election of Mrs. Ann Osborne as president; Dr. Walter Barr, vice-president; Mrs. Margaret Hancock, secretary; Mrs. Mildred McFadzean, treasurer; Arthur Preston and David Hamilton members at large and Teresa Thomas, publicity.

Libraries group plans parley

The annual conference and general meeting of the Congregational Libraries Association of B.C. will be held at the Vancouver School of Theology June 8 to 10.

In recognition of the International Year of the Child, the theme this year is *Celebrate the Child.*

The conference is designed to appeal to religious education workers, group leaders, teachers and other interested persons as well as church librarians and helpers. Some sessions of wide interest are television awareness training, children's music, communicating with puppets, and archives. There will be sessions for new church library workers as well as for experienced church librarians.

The cost for the total conference package is $53.50. This includes meals, accommodation for two nights, registration and membership in CLABC. The conference brochure gives the cost of each meal and registration by the day for those delegates who will not be attending the complete conference.

The banquet speaker is to be Connie Soth, church librarian and writer on church library matters.

Deadline for registration is May 27. Registration forms and additional information are available from Jean Chabassol, 4354 Woodcrest, Victoria, V8N 2C2, phone 477-6861.

Perspectives

By Rev. J. A. Davidson

A few years ago a group of business executives met for a conference at which they were to get away from the day-to-day concerns of their work and take time to consider their general way of life in its widest contexts. At the end of the conference they were asked to present their conclusions in a simple sentence. After much discussion they agreed on this statement: "The nose to the grindstone is a useful, necessary and becoming posture for business, but there is much more in life than can be seen from this posture."

That simple sentence should perhaps be on a card on the desk of every business and professional person. I recently heard about a very senior public servant in our federal government who suffers from what has been called "hurry sickness" and who, as one of his associates says, is so terribly busy that he will not entertain a new idea without an appointment.

As someone, laying violent hands on Rudyard Kipling, has put it:

"If you can fill the unfor giving minute
With sixty seconds' worth of distance run,
You'll have the world and everything that's in it
And a coronary before you're fifty-one."

Despite the fact some of us have emancipated ourselves from the work-ethic heritage, we are, on the whole, a busy, restless generation. Even in our recreations and hobbies we tend to be frantically busy. We like to be up-and-doing all the time. It has been said that whereas our great-grandfathers were content to spend two weeks waiting if they missed a stagecoach, today we fly into rages if we miss one section of a revolving door.

About the only thing many of us are not too busy for is to tell others how busy we are. We are a little like the fairies in the opening scene of the Gilbert and Sullivan light opera, Iolanthe, who sing in a sprightly manner,

"If you ask the special function
Of our never-ceasing motion,
We reply without compunction
That we haven't any notion."

Many of us seem to think that really to live is to do more and more, faster and faster. Why? "We haven't any notion."

If you adhere to one of the biblical religions, Judaism or Christianity, you probably have heard the words of the prophet Isaiah: "They who wait for the Lord shall renew their strength, they shall mount up with wings like eagles." That suggests the kind of therapy many of us should administer to ourselves, those of us who are more likely to flap about like headless chickens than to mount up with wings like eagles. In the disciplines and devotions of faith we can be helped to new perspectives on ourselves and on our circumstances, and be guided to the fullness of living which is beyond our "never-ceasing motion."

(Dr. Davidson is minister of Dominion-Chalmers United Church, Ottawa.)

CITY AND DISTRICT CHURCHES

GOSPEL CHAPELS

OAKLANDS CHAPEL
Fernwood and Cedar Hill Road
SUNDAY
9:30 a.m. Breaking of Bread
11:15 a.m. Sunday School and Family Bible Hour
6:30 p.m. Evening Service
Speaker for Both Services
Mr. E. Cleveland
THURSDAY
8:00 p.m. Prayer and Bible Study

VICTORIA GOSPEL CHAPEL
935 Pandora Avenue
SUNDAY
9:30 a.m.—Lord's Supper
11:15 a.m.—Sunday School, Bible Class and Family Bible Hour
Speaker: Mr. Leonard Street
New Westminster
7:00 p.m. Evening Service
Speaker: Dr. Harry Hitchman
WEDNESDAY 7:45 P.M.
Prayer and Bible Study
Speaker Mr. Tom Kirkpatrick

BETHESDA GOSPEL CHAPEL
1900 Oak Bay Ave.
SUNDAYS:
9:30 Remembrance Meeting
11:15 a.m. Family Hour
7 p.m. Gospel Service
Speaker: John B. Russell
MONDAYS: 6:45 p.m. Boys Club
WEDNESDAYS: 7:30 p.m.
Prayer and Bible Study
Enquiries 595-4926 or 385-3273

SPIRITUALISM

OPEN DOOR SPIRITUALIST CHURCH
1600 Cook Street
SUNDAY, 7:00 — Mr. J. Humble
WEDNESDAY, 7:30 p.m.
Mr. H. Nordlund, Healing
The Friendly Church

THE FIRST SPIRITUALIST CHURCH
"The Church of Two Worlds"
819 Fort Street
SUNDAY SERVICE 11 A.M.
Pastor: Julian North
Organist: Grace Hawkins
Clairvoyance and Healing
VISITORS WELCOME

SEVENTH DAY ADVENTIST

SEVENTH DAY ADVENTIST CHURCH
983 Pandora Ave. at Vancouver St.
Sabbath School—9:30 a.m. Saturday
Worship Service—11:00 a.m.
Wednesday—7:30 p.m.
Pastor: Lynn Baerg (721-3739)

LUTHERAN

LUTHERAN CHURCH OF THE CROSS
Cedar Hill and Cedar Hill Cross Roads
Alfred J. C. Johnson, Pastor, 477-3851
SUNDAY
10 a.m. Divine Worship Service
11 a.m. Sunday School and Bible Classes
The Church Where Families Worship Together
Evangelical Lutheran Church of Canada
(E.L.C.C. formerly A.L.C.)
Visitors Welcome

HOPE LUTHERAN CHURCH
MISSOURI SYNOD
1924 Carrick Street off Foul Bay
The Rev. L. M. Carlson, Pastor 592-2308
11 a.m.
DIVINE WORSHIP SERVICES
9:45 a.m.
Sunday School Bible Class
A Church of *"The Lutheran Hour"* and *"This is the Life"*

GRACE LUTHERAN CHURCH
1273 Fort Street 383-5256
Minister: Rev. Ronald C. Nelson
Lutheran Church in America
(Across from Central Junior High)
11:00 a.m.
WORSHIP
Everyone Welcome

GOOD SHEPHERD LUTHERAN
2815 Cedar Hill Road
Rev. Fred Knebel, 658-8043
10 a.m. English—11 a.m. German

REDEEMER LUTHERAN CHURCH
Corner Jacklin and Jenkins
9:45 a.m. Sunday School
11 a.m. Worship
Minister Herman Bickel, 478-8850

SOCIETY OF FRIENDS

SOCIETY OF FRIENDS
(Quakers)
MEETING FOR WORSHIP
SUNDAY 11 A.M.
Visitors Welcome
1831 FERN ST.

Attend the Church of your choice

Anglican

Christ Church Cathedral
Quadra at Courtney
2 blocks up from Douglas
8:00 a.m. Holy Eucharist
9:30 a.m. Family Eucharist
11:00 a.m. Litany and Sung Eucharist
5:15 p.m. Holy Eucharist and Communion
7:30 p.m. Evensong
WEEKDAYS
Mattins 9:00 a.m.
Evensong 5:15 p.m.
Holy Eucharist
Monday 12:15 Noon
Tues. and Wed. 11 a.m.
Thurs. (Ascension Day)
7:30 a.m. and 6:00 p.m.
Fri. 12:15 Noon

St. John's
1611 Quadra near Pandora
8:00 a.m. Holy Communion
9:30 a.m. Family Service
Church School and Nursery
11:00 a.m. Choral Communion
Preacher: DR. W. C. TAN
at both Services
THURS. 10:30 A.M.
Holy Communion
Canon R. D. MacRae, Rector
383-7169

ST. BARNABAS
Belmont and Begbie
7:50 a.m. Mattins and Communion
10:30 a.m. Sung Mass
Dr. W. C. Tan
Sunday School
7:30 p.m. Solemn Evensong
Ascension Day (Thursday)
7:30 p.m. Solemn High Mass
HOLY COMMUNION DAILY
Fr. D. R. Chassels 595-8242

ST. GEORGE THE MARTYR
Cadboro Bay Road and Maynard Street
Rev. Peter McCalman,
384-6939
8 a.m. Holy Eucharist
9:30 a.m. Family Eucharist & Church School
11 a.m. Choral Eucharist

St. Luke's
Cor. Cedar Hill and Cedar Hill X Rd.
Rector:
The Rev. D. Edward F. Moulden
Lay Reader: Mr. A. E. Norris
8:00 a.m. Holy Communion
11:00 a.m. Mattins
7:30 p.m. Evensong
11:00 a.m. Sunday School and Nursery

ST. MARY'S
ELGIN ROAD
The Parish Church of Oak Bay
The Ven. Hywel J. Jones
L. Th., Rector
8:30 a.m. Holy Communion
9:30 a.m.
Christian Family Nurture
11:00 a.m. Mattins
Preacher:
Judge Edward Durie
7:00 Evensong
Thurs. 10:30 a.m.
Holy Communion

ST. MATTHIAS'
Richmond at Richardson
Rector:
Canon W. E. Greenhalgh L.Th.
Assistant:
Rev. G. H. Rogers, B.S.W., M. Div.
8 a.m. Holy Communion
10:30 a.m. Choral Eucharist
Church School, Nursery
ASCENSION DAY
Thurs. May 24th
10 a.m. Holy Communion
7:30 p.m. Festal Evensong
Preacher: Bishop Gerald Burch

St. Peter's
Quadra at St. Peters Rd.
Rev. Charles Hamer 386-0115
9:00 a.m. Holy Communion
10:30 a.m. Holy Communion
Thurs., 6:30 p.m.
Family Service

St. Philip's
Neil Street and Eastdowne Road
Rector—Rev. D. Neil Robinson
8:00 a.m. Holy Communion
9:15 a.m. Family Eucharist
11:00 a.m. Choral Communion

United

FIRST UNITED CHURCH
Quadra at Balmoral
MORNING SERVICE
11 A.M.
"PRIVILEGE AND RESPONSIBILITY"
Rev. Hugh Hunter
The Sacrament of Baptism
School-age children attend the whole service
Nursery and Toddler Facilities Available

METROPOLITAN UNITED CHURCH
Pandora at Quadra Street
For a Closer Walk With God
Ministers:
Rev. A. E. King, B.A., D.D.
Rev. E. L. Butler, B.A., S.T.M.
Rev. A. Calder, B.A.
11:00 A.M.
"THE UNITY WE SEEK"
Dr. A. E. KING
7:30 P.M.
YOUTH SERVICE

CENTENNIAL UNITED CHURCH
Gorge Road and David Street
(Opp. Colony Motor Inn)
Rev. G. A. McMechan
11:00 A.M.
"THE MAN FOR OTHERS"
Guest Speaker
Rev. Franck Patterson
Sunday School and Creche
Mr. Ernest Williams—Organist

ST. AIDAN'S UNITED CHURCH
Richmond at Cedar Hill X Road
Ministers: Rev. J. Rae Allan
Rev. Clare Holmes
10 A.M.
FAMILY WORSHIP SERVICE
Creche Provided
Supervised class activities for children up to 8 years.

OAK BAY UNITED CHURCH
Granite and Mitchell
WORSHIP
9:15 and 11 A.M.
"JACOB'S LADDER"
Rev. Geoff Smith
CHURCH SCHOOL
9:15 a.m. Nursery to Adult
11:00 a.m. Nursery, Kindergarten and Grades 1, 2, and 3
DIAL-A-PRAYER 595-3635

2033 Belmont at Pembroke 595-4796
Sunday Worship 11:00 am
Belmont Ave UNITED CHURCH
Choir Anthem:
"BLESS THE LORD, O MY SOUL"
Soloist: Jim Holmes
Minister:
Rev. Robert F. McPherson
Organist: Margaret Wilmshurst
Music Director:
Bert Storar
Nursery Care

CADBORO BAY UNITED
2625 ARBUTUS ROAD
Rev. John M. Davidson, 477-2715
10:00 A.M.
"I BELIEVE IN A LIVING GOD"
Rev. John Davidson preaching
Sunday School for all ages
Nursery Care Provided
Everyone Welcome

FAIRFIELD
Moss St. and Fairfield Rd.
Rev. H. W. Kerley, Ph.D (Edin.)
Organist: Robert Cooper, L.L.C.M.
9:45 a.m. Sunday School
11 A.M.
CHURCH SERVICE
Nursery for Children

GORDON HEAD UNITED CHURCH
Rev. Russell K. Vickers
Minister
477-0412, 477-6505
11:15 A.M.
"OUR CHRISTIAN HOPE"
Sunday School at Same hour
Meeting at St. Dunstan's Church, corner of Tyndall and San Juan

JAMES BAY UNITED CHURCH
511 Michigan Street
A friendly church serving the whole community since 1891
Sunday School — 10:45 a.m.
Morning Worship — 11:00 a.m.
Minister: Rev. Bert Forsythe
385-7375 — 384-5821

BCRIC Changes Eyed

WILLIAMS LAKE (CP) — Highways Minister Alex Fraser said Friday he is looking into changes in regulations governing applications for British Columbia Resources Investment Corp. shares.

At present, financial institutions can only accept share applications on their own premises during business hours, meaning people who live in wilderness areas of the province do not have access to applications.

Fraser said he is examining changes which would allow banks to send representatives into remote locations to take the applications.

Suspected Arsonists To Trial

VANCOUVER (CP) — Two men have been committed for higher court trial following a preliminary hearing on arson charges arising from a series of firebombings in Vancouver from December, 1978, to March.

Archie Glenn Hochen, 22, of North Vancouver, and Kenneth Gordon McLaren, 18, of Vancouver, were charged in connection with a Molotov cocktail attack on a city bank in March and committed Wednesday for trial.

There were 24 firebombings against banks and government offices. Police believe 14 of the attacks were related and the remainder committed by imitators.

Another man, Bela Demjan, 47, was ordered earlier to stand trial June 20 on 11 charges of arson stemming from the series firebombings.

Hang Glider Death Spin

KAMLOOPS (CP) — An experienced hang glider killed while testing a new hang glider, had injured himself a week before during his first test-flight of the kite, a companion said Friday.

Marshall Antonishak, a 26-year-old electrical contractor from Vernon, died after his hang glider went into a dive after he jumped off a 230-metre cliff in the Rayleigh area, north of this southern Interior city.

Brian Parker, one of several pilots at the site when the accident occurred, said Antonisak had been injured while testing the flexible wing glider in his hometown.

Parker said the Antonishak had only flown rigid wing gliders before and appeared to be over-controlling the new glider.

He said the hang glider stalled more than once before it went into a dive and crashed.

"He could have made a smooth landing. All he needed to do was ease the bar forward to bring the nose up."

Peter York, a local hang gliding instructor investigating the crash for national and provincial hang gliding associations said the site was considered a safe one.

Crisis Feared For Newsprint

VANCOUVER (CP) — British Columbia newsprint mills, already operating at full capacity, are finding it more difficult to satisfy demand.

A spokesman for MacMillan Bloedel Ltd., the province's biggest producer, says the situation is tight and the company has almost no inventories at its mills.

Other companies also say they are hard-pressed to meet demand.

Although Vancouver's two daily newspapers, *The Sun* and the *Province*, have not published since Nov. 1 because of a labor dispute, suburban and other community newspapers have expanded to increase demand for supplies.

Last week, newspapers in the United States Pacific Northwest, reported they are experiencing newsprint shortages.

A number of publishers said they fear a labor dispute in B.C.'s pulp and paper industry this summer could have more adverse effects than the recent lengthy strikes by paperworkers unions in Washington and Oregon.

The American Newspaper Publishers Association says its members are enjoying record levels of advertising lineage but are running into paper shortages.

Miners Swing To CAIMAW

CAMPBELL RIVER (CP) — The Canadian Association of Industrial, Mechanical and Allied Workers (CAIMAW) has been given union certification for 210 employees of Western Mines near here.

Union spokesman Peter Cameron said the workers voted 111 to 77 Thursday in favor of accepting the union as their bargaining agent. They were previously represented by the United Steelworkers of America.

RED LION INN
STUDIO '66
opening soon
RED LION INN
5-21

TONIGHT
at 6:05 on
CABLE 10 VICTORIA
The federal election candidates for the Victoria constituency will be questioned by a panel and members of the public. This public forum was videotaped on May 14th at Oak Bay Jr. Secondary School.
SUNDAY
at 6:05 on
CABLE TEN VICTORIA
The federal election candidates for the Esquimalt-Saanich constituency will be questioned by a panel and members of the public. This public forum was videotaped on May 15th at S.J. Willis Jr. Secondary School.
CABLE 10 CABLEVISION VICTORIA
CABLE 10 CABLEVISION VICTORIA
5-19

PERFORMANCE PLUS ECONOMY
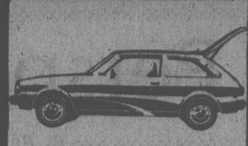
'79 MAZDA GLC HATCHBACK
$4695
SALE PRICE
The GLC gives improved performance with its new 1400cc overhead cam engine while achieving the position of one of the highest rated economy cars. Transport Canada rates the GLC at 66 km/gal.
Dealer Licence D02073A
5-10
pacific mazda PEUGEOT
810 Johnston 385-1451

For any job around the house phone

the blue army
385-7755
ALL TRADES
ALL SUBURBS
7 DAYS A WEEK
24 HOURS A DAY
Painter, Plumber, Carpenter, Electrician, Ceramic Tiler, Locksmith, Concrete Contractor, Drywall Contractor, Janitoral, Renovator, Gardener, Rubbish Removal, Handyman, Appliance Service, Window Repairs, Cabinet Makers, Demolition.
Each self-employed tradesman will estimate competitively — guarantees his own work and charges you direct.
ANY TRADE — EVERY TRADE
ONE CALL DOES IT ALL

401 DAVID STREET
B.C. HYDRO FINANCING
GUARANTEED PRODUCTS
VAN ISLE WINDOWS
OUTSALES THE SALES
SCREENS
ALL WINDOWS
FREE IN-HOME ESTIMATES
How?
It's simple. We're the professionals. We're your Victoria manufacturer.
Call us and compare. 383-8895
You can afford us — You can't afford not to find out about us.

Alan Peterson speaks out!

Before you vote on May 22, look at the issues. The Conservatives would:
• Abolish Petro-Canada and place our energy future in the hands of multinational oil corporations
• Eliminate 60,000 Federal civil servants. How many for the Victoria area?
• Add another $7.4 billion to our deficit - money spent to buy your vote
CANADA NEEDS STRONG RESPONSIBLE LEADERSHIP.
ESQUIMALT-SAANICH NEEDS A STRONG AND EFFECTIVE REPRESENTATIVE IN OTTAWA.
In ESQUIMALT-SAANICH
On May 22 Vote Alan PETERSON
A vigorous new voice for the riding. A leader.
Liberal
Campaign Headquarters:
4472 WEST SAANICH ROAD
Telephone 479-9368
SPONSORED BY THE ALAN PETERSON CAMPAIGN COMMITTEE

Church Law Rights Poser

VANCOUVER (CP) — The firing of a Catholic school teacher who married a divorced Protestant is posing a dilemma for the provincial human rights board which must decide whether church law or the provincial human rights act applies to the case.

After hearing arguments for and against the school's action, the three-member human rights inquiry board reserved decision in the case.

Margaret Caldwell was told by St. Thomas Aquinas High School in North Vancouver last year that her teaching contract could not be renewed because she married Ron Caldwell in a civil ceremony in December, 1977.

Lawyer David Vickers says the school violated the Human Rights Code by discriminating against Mrs. Caldwell on the basis of religion and marital status, and without reasonable cause.

Alfred Clarke, the school's lawyer, argued that because Mrs. Caldwell had broken church rules the school was justified in terminating her services.

A Catholic schoolteacher, Clarke told the hearing, is an important part of a child's religious training and to deny the church's right to dismiss teachers would be to take away religious freedom.

"If the church cannot retain this right, the whole purpose of a Catholic school would be gone," he said.

"How could this school, in imparting the religious methods of the church about the permanence of marriage, say one thing to students and let a teacher in open violation of that remain on staff?"

One of the school's witnesses, Father Jeremiah Kelliher, a member of the church's matrimonial tribunal, said the Catholic church believes that a divorced person who remarries is a bigamist.

And he said that person's spouse would be an accomplice to the crime, according to church law, and would scandalize the Catholic school.

Kelliher said the church believes that Catholic teachers must be accountable for their personal lives as well as for their job performance.

Vickers argued that because Mrs. Caldwell had been an excellent teacher and because she had iot promoted religious dissension at the school, she was dismissed without reasonable cause.

He also said that because the school now receives provincial funding under the Independent Schools Support Act, it must not violate a British Columbia law.

Reading a section of the act that says publicly-funded schools must not promote religious intolerance, Vickers said the school must not contravene the Human Rights code but did so by dismissing Mrs. Caldwell.

Vickers suggested that the school award her $3,000 in lost wages and interest — she now is working as a receptionist in Vancouver — and that she be reinstated at the school.

Parrot Slams Government

VANCOUVER (UPC) — The federal government is trying to use union leaders as "messenger boys," postal worker leader Jean-Claude Parrot charged at a union rally outside the Vancouver courthouse Friday.

Parrot, president of the 23,000-member Canadian Union of Postal Workers, told about 100 sign-bearing supporters that "leaders in Ottawa — ministers, people in government, high officials — all the people there, know nothing about what a worker is."

He said the government has tried to get union leaders to "speak on behalf of the government" and tell their members to accept wage controls, the end of indexed pensions and cuts in unemployment insurance benefits.

"They want to control our wages, they want union leaders to become messenger boys," Parrot said.

"They want to establish a formula where leaders will have to meet with members and say 'Here's what the government wants you to take and so you have to take it'. Well, never will we do that."

Parrot, who was convicted of defying Parliament's back-to-work order during last October's strike by his union, was in Vancouver to drum up support for CUPW and the trade union movement in general.

Parrot told reporters that CUPW, "like workers all across this country," has thrown its support behind Ed Broadbent and the New Democratic Party.

RED LION INN
STUDIO '66
opening soon
RED LION INN
5-21

G R A S S
For Your Patios and Balconies
Synthetic Turf
Professionally installed will change your cold floor into an interesting outdoor area. Enquire about it now.
FULL RANGE OF COLOURS
3-25
Phone 598-4441
After six: call 598-7024 for an estimate
11-11
Capital City Carpet & Lino
1920 OAK BAY AVE.

SEAMLESS ALUMINUM GUTTERS
We have our own equipment
Capital City Roofing
Guaranteed custom work—free estimates.
1920 OAK BAY AVE. 4-29 598-4441
GUTTERS • INSULATION • DOWNSPOUTS •
"WE DO A COMPLETE JOB"

On May 22, Elect
BREWIN, Gretchen X
NEW DEMOCRATIC PARTY
"Gretchen will be an exciting, bright, new M.P., speaking out on food prices, health care & jobs."
For more information or a ride to the polls call 381-6013 or 386-8497
AUTHORIZED BY OFFICIAL AGENT FOR GRETCHEN BREWIN NDP, 1018 BLANSHARD ST., VICTORIA, B.C.

Sears HOME OF HOME IMPROVEMENT

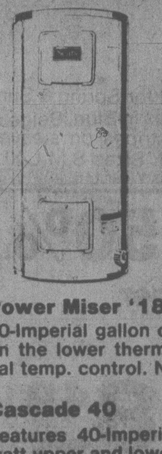

Emergency Installation* within 24-hrs.
*except Sundays and Holidays, Greater Victoria area only
Power Miser '180E'
40-Imperial gallon capacity. Energy-saving setting on the lower thermostat's external temp. control. No. 73180. 179.99
Cascade 40
Features 40-Imperial gallon capacity, twin 3000 watt upper and lower heating elements. White. 240-V. No. 73579 149.99
Parts and installation extra.
We also carry 12-gal., 22-gal., 30-gal., 60-gal.
Sears Plumbing & Heating, 595-9111
Simpsons-Sears Ltd.
3190 Shelbourne Street

Victoria School of Driving Ltd.
#8-625 ALPHA ST.
It Pays to Learn to Drive!
D.E.I.P. COURSE
Starting May 22nd
GET YOUR I.C.B.C. $50.00 REFUND and INCOME TAX DEDUCTION!
CALL 382-3575
DAYS or EVENINGS

Sears Tire and Auto Centre
Charging System Check
$5
SEARS AT YOUR SERVICE

Mechanical defects in your car's starting and charging system can cause premature battery failure. Guard against it! Let Sears check your voltage regulators, alternators, starters, charging systems, wiring, cables and connectors. We'll do all this . . . for only $5.00! Bring your car in to Sears today!
Oil, Lube and Filter Special
Have your car's oil changed (up to 4 qt.) Oil and Filter included. Most North American cars.
9.99 Most Cars
Sears Auto Centre (190) Phone Enquiries 595-9111
Advertised prices in effect 9:30 a.m. Tuesday, May 22 through 5:00 p.m. Friday, May 25 while quantities last
Simpsons-Sears Ltd.
3190 Shelbourne Street. Lots of Free Parking . . . No Tickets, No Time Limit

THRIFTY FOODS
1590 FAIRFIELD RD. — PLENTY OF FREE PARKING
PRICES EFFECTIVE SUN., MAY 20-MON., MAY 21
CANADA GRADE "A" BEEF
TOP ROUND STEAK "Boneless" lb. 2.39
FLETCHERS SMOKEHOUSE
SLICED SIDE BACON lb. $1.29
KELLOGG'S SPECIAL "K" 475 g pkg. $1.49
ALPHA UNPASTEURIZED CREAMED HONEY 2-lb. tub $1.69
CHASE & SANBORN COFFEE ALL PURPOSE 1-lb. pkg. $2.19
OLD DUTCH POTATO CHIPS 225 g box 69¢
E.D. SMITH TOMATO KETCHUP 32-oz. jug $1.19
HEINZ ASSORTED RELISH 12-oz. jar 59¢
ROBIN RED MINCED SOCKEYE SALMON 7½-oz. tin $1.09
HIGHLINER SOLID WHITE TUNA 7-oz. tin $1.49
CALIFORNIA NEW WHITE POTATOES 7 lbs. 99¢
CANADA No. 1 HOT HOUSE CUCUMBERS ea. 39¢
OPEN VICTORIA DAY 12:00-9:00
1590 FAIRFIELD RD. VICTORIA, B.C.
WE RESERVE THE RIGHT TO LIMIT QUANTITIES
STORE HOURS MON.-FRI. 9-9, SAT. 9-6 SUNDAY 10-6

Save $20
Look better for less with safe, soft super-fitting "contacts"
OFFER EXPIRES JUNE 2, 1979.
Sears OPTICAL CENTRE

No need now to deny yourself the modern, completely effective way of correcting vision. These first-quality contact lenses are super-comfortable — you'll be surprised how quickly you can adjust to wearing them! Just bring in your prescription, our expert staff will fit you to perfection.
139.99 Pair, Reg. $160
Sears: Optical Phone Enquiries: 595-9111

MP Standings At Dissolution

OTTAWA (CP) - The seats held in each province and territory at dissolution of Parliament on March 26 are as follows:

In British Columbia: a total of 23 seats held by seven Liberals, 13 Progressive Conservatives and two New Democratic Party members, with one vacant seat;

Alberta: 19 total, one Liberal, 17 PC and one Independent;

Saskatchewan: 13 total, three Liberal, eight PC and two NDP;

Manitoba: 13 total, 10 PC, 2 NDP and one Independent;

Ontario: 88 total, 48 Liberal, 32 PC and eight NDP;

Quebec: 74 total, 60 Liberal, two PC, nine Social Credit, two Independent and one vacant;

New Brunswick: 10 total, six Liberal, three PC and one Independent;

Nova Scotia: 11 total, two Liberal, eight PC and one NDP;

Newfounndland: seven total, four Liberal, two PC and one NDP;

Prince Edward Island: four total, two Liberal and two PC;

Northwest Territories: one total, one NDP, and

Yukon: one total, one PC.

Grits Loosen $$ Avalanche

Continued from page one

1974 under similar developing regions agreements.

Federal Environment Minister Len Marchand also was busy. A release from Kamloops, in the heart of his home riding, had him announcing with his B.C. ministers, a $25 million federal grant to B.C.'s $50 million forest management program.

He was actually in Regina, joining federal ministers Otto Lang and Eugene Whelan in signing four federal-provincial agreements for programs worth $56 million, of which the feds would pay $28.3 million.

Not to be outdone in claiming political credit, Saskatchewan's New Democratic Party government had six ministers signing for the province.

Lessard also had stand-ins in Quebec. Consumer Affairs Minister Allmand, announced four grants worth $1.5 million to four small industries in the Eastern Townships, all some distance from Allmand's riding in west end Montreal. Whether this unusual exposure of Allmand is an indication that the minister is having heavy going in his reelection bid only the political managers know for sure.

In Val-d'Or, where the Liberals do not have a sitting MP, the regional DREE manager was allowed to announce — on behalf of Lessard, of course — that a lumber company in that northwest Quebec town would get $3.5 million toward an $18.4 million particle board plant. The release on this non-partisan event recounted, as did the note from Allmand, that DREE has spent $15.5 billion in Quebec in the past 10 years.

These grants are all, of course, part of ongoing government programs, and would have been made, and announced with similar fanfare, in any case. The same thing with Minister Lessard's life history of DREE, it would have been available whether or not we were having an election.

But in the interests of a smooth and steady flow of favorable propaganda, it is unlikely they would have come in a bunch like this, if the Canadian people were not heading out next Tuesday to make a very important decision.

PREFERRED CAR

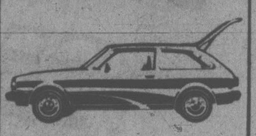

'79 MAZDA HATCHBACK
$4695
SALE PRICE

In its April edition, one of North America's largest consumer magazines rated the GLC as one of it's preferred cars.

4-28

PACIFIC
MAZDA
PEUGEOT
810 Johnson 385-1451

Sears Portrait Studio
portraits/passports/frames

13 color portraits
8.95 total
• one 8x10 • two 5x7
• ten wallet size

95¢ deposit

No limit on number of packages. Our selectin of poses 95¢ additional for each added person in the portraits. Choice of backgrounds. Full package orders only. No age limit—adults and family groups welcome!

This offer good for portraits taken through Saturday, May 26.

One Hour Passport Service available.

We use Kodak paper... for a good look.

Sears Portrait Studio
3190 Shelbourne St.

Mon., Tues., Sat., 9:30-5:30
Wed, Thurs., Fri., 9:30-8:00

Use your Sears charge card. Sears Satisfaction guaranteed or your money back.

Sears

Shop Tuesday 9:30 a.m.
Personal Shopping
While Quantities Last

Price break!

Save 20%-50% on hundreds of in-store items!

Listed below are just a few examples of the savings!

Save 27% Men's G.W.G. Scrubbie Flares 15.99 each. Reg. $21.99. Comfortable, casual styling in poly/cotton blend. Waist sizes 30-38. Men's Casual Wear (41)

Save 50% Men's Sport & Work Socks 34¢ pair. Reg. 69¢. Stock up at this low, low price! Asst'd colours. Seconds. Men's Work Wear (51)

Save 35% Variable Speed Automatic Scroller 59.99 each. Reg. $94.99. For the home handyman! Scroller has ⅓ h.p.; ¾'' stroke, ball and sleeve bearings. Hardware (9)

Save 40% Men's Club Style Windbreakers 8.99 each. Reg. $15.99. Ideal for Spring & Summer weather. Comes in Blue, Beige or Tan, contrasting stripes on sleeves. Poly/Cotton blend. Sizes S,M,L,XL. Men's Dress Wear (45)

Save 50% Ladies' Nylon Nightgowns 1.99 each. Reg. $3.99. Treat yourself to a long gown of soft nylon print. One size fits all. Ideal for gift-giving too! Lingerie (38)

Value! Ladies' fashion dress styles 12.99 each. Choose from a good selection of easy-care summer dresses. A'std prints and solids. Sundress styling. Broken size range, Misses, Jr. ½-sizes. Ladies' Dresses (31)

Save 50% Ladies' Fashion Knit Blazers 7.99 each. Reg. $15.99. A 2-button front and patch pockets adds a tailored touch to any outfit. 100% polyester. Red, Black and Brown. Sizes 10-18. Ladies' Sportswear (7)

Save 50% Girls' Summer Short Sets 3.99-8.49 each. Reg. $7.98-$16.98. Choose from a variety of styles — some with short sleeves or tank tops. Terry or cotton blends. Sizes 8-14. Girls' Wear (77)

Save 20% Cast Iron 10x17'' Hibachi 3.99 each. Reg. $4.99. This handy hibachi with chrome-plated grills and adjustable grill height is ideal for summer Bar B-Q's. Housewares (11)

Save 46% Soft, Absorbent Bath Towels 3.99 each. Reg. $7.49-$7.99. Take advantage of this saving! Choose from two styles in looped terry cotton. Blue only. Staples & Linen (96)

Value! Hollywood Bed Outfit 79.88 each. A Sears buy! This unit includes mattress, foundation, headboard and bed legs at one low price. Furniture (1)

Save 25% Re-webbing chair kit 8.99 each. Reg. $11.99. Handy re-webbing chair kit in 3 colours to pick from: Green, Aqua, Yellow. Enough to re-web 2 chairs, 1 lounge. Draperies (24)

Save 34% Ladies' Peignoirs & Loungewear in easy-care fashion fabrics and colours. Reg. $20-$45 .... 15.99

Save 33-55% Ladies' Gowns in Brushed Acetate, Cotton and Nylon. Soft pastel colours and prints. Reg. $12-$18 .... 7.99

Save 20-33% Ladies' Playtex Bras in asst'd styles. White/Beige. Broken size range. Reg. $4.99-$5.99 .... 3.99

Save on Ladies' Co-ordinates. Blazers, pants, skirts and tops. Mix and Match! Sizes 10-18 .... 25-50% off

Save on Ladies' Skirts and Blouses. The latest spring styles and fashion colours ... 25-50% off

Save on Ladies' Pants. Choose from casual and dress styles. Sizes 10-18 .... 25-50% off

Save on Ladies' T-Shirts in a variety of styles and colours. S,M,L 3.99-6.99

Save on Junior Bazaar Pants, T-Shirts, Dresses and Blouses Great summer values! .... 30-40% off

Save 28% on Boys' Suits — Safari style with short sleeves. Reg. $13.99 .... 9.99

Save 28-37% on Girls' Pant Suits — Toddler sizes 2-3X. Reg. $6.99-$7.98 .... 4.99

Save 36-40% on Toddlers' & Little Girls' Sundresses in pretty colours. Sizes 2-6X. Reg. $9.98-$10.98 .... 5.99-6.99

Save 33% on Pre-Teen Pants — Sizes 10-14. Reg. $11.98-$16.98 .... 7.18-10.18

Save 22% on Girls' Dresses — Sizes 8-12. Reg. $17.98-$26.98 .... 13.99-20.99

Save 33% on Girls' Pants — Sizes 7-10. Reg. $14.98 ...... 9.98

Save 30% on Girls' Ponchos — Hooded style. One size fits all. Reg. $12.98 .... 8.99

Save 33% on Panty Hose — "Tummy Trimmer" control top. Reg. $1.79 .... 1.19

Save 40% on Cling-Alon Panty Hose — Print panty only. Reg. $2.50 .... 1.49

Save 31% on "Little Friend" Panty Hose. Reg. or All Sheer. Reg. $1.59 .... 1.09

Save 26% on Men's Dress Slacks. Reg. $21.99-$22.99 16.99

Save 28% on Men's Flannel Shirts — S/M only. Reg. $6.99 .... 4.99

Save 50% on Men's Wearmaster Work Pants. Sizes 42 to 44 only. Reg. $12.99 .... 6.49

Save 53% on Men's Roughshod Western Jeans. Sizes 42 and 44 only. Reg. $15.99 .... 7.49

Save on Young Men's T-Shirts with collars, short sleeves. Reg. $5.99-$14. .... 4.99

Save 33% on Boys' Logo Sweatshirts. Long-sleeved pullovers. Blue/Brown. Reg. $8.99 .... 5.99

Save 25% on Young Men's Shirts. Stripes & solids. Easy care. Reg. $19.98-$22.98 ..... 14.98-17.23

Save 27-31% on Men's Fashion Dress Shoes. Reg. $43.99-$54.99 .... 29.99-39.99

Save 38% on Men's North Star Casual. Reg. $25.99 .... 15.99

Save 28% on Men's Casual Life Shoes. Reg. $34.99 .... 24.99

Save 54% on Men's Sonic Sandal. Reg. $10.99 .... 4.99

Save 50-55% on Boys' Slippers. Reg. $6.99-$8.99 .... 3.99

Save 50% on Men's Sport Shirts. Long sleeves. Reg. & tapered. Reg. $11.99-$25.99 ..... 5.99-12.99

Save 50% on Men's Tartan Robes — 100% Rayon, Wine/Green/Blue. Sizes 36-48. Reg. $24.99 .... 11.99

Save 23% on Men's Leather Jackets — Smooth Sheepskin or Cowhide. Broken size range. Reg. $129 .... $99

Save on Men's Double Breasted Raincoats. Sizes 38-44. Beige or Tan. 29.99

Save 44% on a "Tummy Toner". Steel construction, foam pad. Reg. $24.99 .... 13.97

Simpsons-Sears Ltd.
'Reg.' and 'Was' refer to Simpsons-Sears Ltd. prices

Roll Over To 1070
CFAX 1070
THE VICTORIA AIRFORCE

SECOND FRONT PAGE

VICTORIA, BRITISH COLUMBIA, SATURDAY, MAY 19, 1979, PAGE 15

Max Low

While the music blared and most of the others walked, Jack Lee ran around and around the large gymnasium. When he'd had enough he stopped and smiled.

"Today, I ran for 35 minutes and did three and-a-half miles," he said proudly. "I've never been able to do that in my life before. Just used to have the odd game of golf, a little tennis and sometimes squash. But it's not the same. Nothing's quite the same as running."

Two years ago Jack Lee, owner of the Chinese Village Restaurant, had a heart attack. When he came out of hospital he could barely walk once across a gym.

"But I did a bit of walking outdoors and then I heard of this program," he explained. "I came down, took a look and enrolled and I've been coming here ever since.

"This kind of mass participation is a great deal easier than a self-imposed exercise program as you keep putting it off," he pointed out. "Plus the fact that the nurses are wonderful. They give you that mental lift that they care for you, so why should you be walking around the streets feeling sorry for yourself?"

Then Jack Lee looks a little bewildered.

"It surprises me that more people who suffer from this greatest killer don't have the sense to join something like this."

That fact also baffles Tom Cardinal, who runs the Cardiac Rehabilitation Program at the Victoria YM-YWCA. Though the program has been running now for four years, they only have 25 people (ranging in age from 36 to 83) in the current session — and that's the most they've ever had!

All those taking part in either the twice or three times-a-week program have suffered heart attacks or have been through open heart surgery and it is, said Tom, the only cardiac fitness program being offered in Victoria.

This is all a little strange, too, as Victoria with its high percentage of retired people probably has more incidence of heart ailments than any major centre in Canada. Yet programs of this type have long been established and popular in most other cities.

"The Alberta Government has just authorized $35 million for this kind of program," Tom said, "to build buildings and provide staff and equipment."

Fees for the sessions are very reasonable but Tom Cardinal wants so much to get people who need the program involved that he says, if necessary, the Y would sponsor them. And he and assistant Sally Elliott plus two Capital Regional District home care nurses — Bev Kissinger and Pat Suess, who volunteer their time — are all flexible as far as session-times are concerned.

When patients suffer heart attacks or undergo surgery, doctors advise walking for exercise but Tom said they need the controlled type of atmosphere such a program offers to keep them at it.

"When they come here they're all depressed," he explained. "They're out of shape and they've undergone a drastic change in their lives. Their feeling of what life has to offer is poor.

"Then they start to work out with people who have gone through the same things and they realize they are not alone. Soon, they start to feel better physically and, with both exercising and socializing, they start to enjoy life even more than they did before the attack. It's like a rebirth almost."

Having nurses and emergency equipment on hand and being only three minutes away from the hospital all adds a touch of security to the program.

Basically, the program is an exercise one of walking and then jogging at your own pace, which increases as you improve in fitness. But it's a social one, too, with outings such as barbecues and picnics in the summer and luncheons with cardiologists and dieticians as guest speakers in the winter.

The social aspect is pretty important, in fact, for as Tom said there's always someone to walk with and to talk to.

"And, as it's in a gym, there are no hills and on rainy days there doesn't need to be an excuse not to go walking," he explained.

"Stress is the main reason why people are here — why they have heart problems — but there's also inactivity and wrong diet. I read the other day that, because of the junk food people are being brought up on in North America, it's possible for a six-year-old to have a heart attack! The problem is in the school system where diet is not a high enough priority."

I caught up with Alan Hooge, a 71-year-old retired doctor who suffered a heart attack 12 years ago and started then on a program like this in Saskatchewan. He said he thought the Victoria Y sessions were marvellous.

"I've been a great booster of the exercise bit," he explained, "because I don't think I'd be alive today if it wasn't for participation in group exercise."

But, like Tom Cardinal, Alan Hooge also felt the exercising should begin before the trouble starts.

"Like, these people here are all exercising now *after* they've had heart attacks," he pointed out. "Perhaps, if they'd have exercised properly *before*, they would not have had them.

"That, Max, is the message!"

Cowichan-Malahat-The Islands

Personality Is the Key Issue

By DEREK SIDENIUS
Times Staff

David Anderson kneels on the floor, not to pray, but to spread out enormous reproductions of maps of the southern Vancouver Island coastline.

A great black blotch fills a portion of Juan de Fuca Strait and creeps in and around the shores of the western communities. It represents an oil spill.

That, says Anderson reverently, is what would happen if the Americans put in a oil tanker superport at Port Angeles. Experts predict there'd be at least one such spill every 3½ years from tankers plying the waters. The repercussions would be devastating.

"If there's any more important issue facing the people of this area, I'd like to know it," he says.

So vital does he consider it, he's made it the sole issue of his campaign as Liberal candidate in the federal election representing Cowichan-Malahat-The Islands.

Anderson believes he, of any of the candidates, is best able to counter the threat. And few would dispute his claim. Over the past 11 years he's built up a solid reputation as an environmentalist-politician, specializing in oil tanker matters.

"There are times when I utter these dark warnings that I feel like the ancient mariner," he says. "But if the people believe the issue is important then I'll be elected to Ottawa."

Most political observers are predicting the real struggle on election day will be between the Conservative standard-bearer, Don Taylor, and the NDP's Jim Manly.

There are two other candidates in the contest: Alan Bezanson, a 30-year-old welder's helper from Nanaimo representing the Marxist-Leninist Party of Canada, and Ernie Knott, a 59-year-old Sooke resident and veteran campaigner for the Communist Party of Canada. Neither has a ghost of a chance.

If Bezanson gets more than 100 votes — there are 59,314 registered voters in the riding — it would be something of a minor miracle.

Knott hopes to outdo his performance in the last federal election when he received 288 votes. His best achievement ever was in the 1952 election when he got 550.

For both, the campaign affords one of the rare occasions they can reach beyond their party circles to gain the ear of the great silent majority. Workers Unite! Make the Rich Pay! Their focus is dogma, not personality.

The opposite is true of the other three party candidates. Personality is the key issue, with the question of leadership overshadowing all other considerations.

Taylor is capitalizing on Trudeau's arrogance; Anderson on Clark's apparent weaknesses, and Manly on Broadbent's submission that he's the only viable alternative.

But despite the negativism and acrimony that have characterized the national campaign, the three candidates at the local level have retained a gentlemanly regard for one another.

Indeed, when Anderson recently held a meeting at Ladysmith to show a film on the oil tanker threat, guess who ran the projector — Taylor. He had heard about the film and dropped in to see it.

Taylor, 49, a teacher of English and social studies at Mount Prevost junior secondary school in Duncan, has spent more than five years gearing up for this election.

He ran in the last election when the riding was Nanaimo-Cowichan-The Islands and garnered 18,207 votes, only 2,237 shy of the number that went to Tommy Douglas.

In the intervening period he reckons he's knocked on 4,000 doors and has built up a Conservative organization the likes of which the riding hasn't seen since the heady Diefenbaker days.

A gregarious, personable man whose only vice appears to be an inordinate fondness for coffee — 16 cups a day is average — Taylor promises, if elected, to be "a real constituency person."

He says Allan McKinnon and Don Munro, the other two PC candidates in the Greater Victoria area are almost certainly headed for cabinet posts if a Conservative government is elected.

"I see my role as ensuring the people of southern Vancouver Island have good strong riding representation in Ottawa," he says.

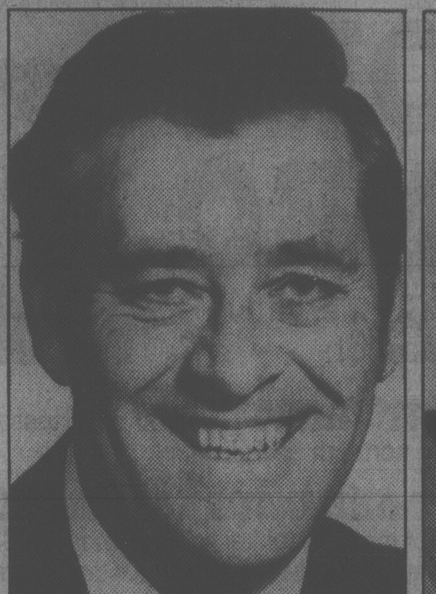

DON TAYLOR
. . . "a real constituency person"

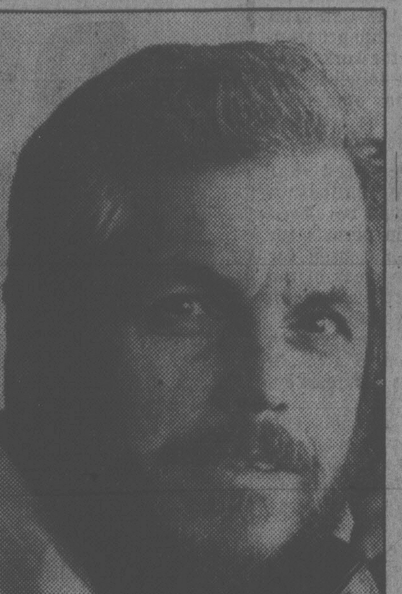

JIM MANLY
. . . different from Douglas

DAVID ANDERSON
. . . oil spills sole issue

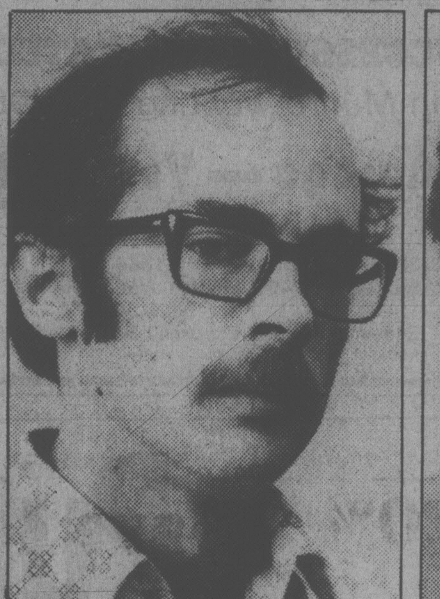

ALAN BEZANSON
. . . focus is dogma

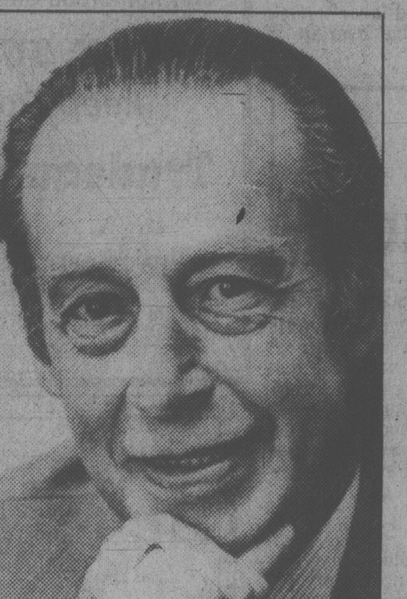

ERNIE KNOTT
. . . out to top his record

Manly, too, has worked long and hard in preparing for this election.

A minister with the United Church in Ladysmith, Manly, 46, has been on the campaign trail since 1976, knocking on doors — he estimates about 6,000 — attending coffee klatches, and showing up at community meetings.

He has by far the largest volunteer force, about 800, virtually all of them carry-overs from the provincial campaigns in the five provincial ridings that touch on his own.

Quiet-spoken, serious-minded, an academic with a Bachelor of Divinity and Masters degree in English from UBC, Manly has been a member of the CCF—NDP since 1958.

He once ran as a provincial candidate in Prince Rupert in 1969, narrowly losing the race by a 268-vote margin. This is his first campaign since then.

Politically, his greatest asset is belonging to the same party as Tommy Douglas, the retiring incumbent.

"Sure, my style is different," he says. "But I try to be my own man. I think I can give as good and progressive representation as he gave."

Manly's major interest is Indian affairs, hardly surprising since much of his pastoral work with the church has been in isolated Indian communities and logging camps in northern Vancouver Island and the Kitimat-Prince Rupert district.

On the basis of political experience none of the candidates can come close to matching Anderson. He was an MP for Victoria from 1968 to 1972 and an MLA from 1972 to 1975 during which time he served as leader of the provincial Liberal party.

A graduate of law from UBC, Anderson served a year on an international peace commission in south-east Asia and spent three years with the Canadian trade commission in Hong Kong where he learned Mandarin.

He started campaigning in the riding about a year ago using the slogan "A name you know, a name you trust."

But he's been unable to gather much support. The party has only about 240 members in the riding of which less than half have worked on his campaign.

How the vote will swing is anyone's guess. Redistribution has created entirely new boundaries. The old riding stretched from Parksville in the north to Sooke in the south. The new one terminates just north of Ladysmith and takes in all of the area south to the Esquimalt-Saanich municipal borders. The southern Gulf Islands are also included as is Lake Cowichan, Youbou, Carmanah Point and Race Rocks, the southern-most point of the province.

Taylor and Manly both have good reason to feel confident.

Manly notes the riding as a whole went heavily NDP in the provincial election. He's counting on those votes being carried over into the federal arena.

Taylor notes that if the riding had existed in the 1974 election, he would have won, largely because of the PC strength in the western communities where all but three polls (in the Belmont area) went Munro.

Defeated Tory Candidate Eying B.C. Leadership

The provincial Conservative party needs a new leader who can return them to power and some of the best candidates are in the Social Credit government, defeated Victoria Tory candidate Jack Lindsay said today.

"We must be in a position to form a government when Social Credit collapses, which could happen in the next election."

Lindsay said today he will run for the British Columbia presidency of the Conservative association and begin working to obtain a new leader to succeed Vic Stephens and to put together a revitalized Tory party.

"Leadership is the key," he said. "The present Conservative leadership is not good enough. Leaders have to be saleable commodities.

"Stephens meant well and he is very honest but the public just wouldn't buy him. We were all shocked when he ran third in Oak Bay.

"The federal leadership isn't much better. Joe Clark is too wishy-washy. He was a compromise choice at the leadership convention and it shows. If the Conservatives win on Tuesday it will be despite Clark."

LINDSAY
. . . saleable commodity

Leaders in the 1970s and 1980s must be masters of the media, Lindsay said.

"Trudeau learned this when he went around with a rose in his teeth. Intelligence is important but Canadians are looking for a Robert Redford who is fast on the draw.

"We probably should sit out the next election. We have to wait for Social Credit to collapse - as it will - before we can get anywhere. It is the same people in both parties, although Social Credit is a bit more extreme, a bit further right."

Lindsay said Social Credit has always been a one-family show and if the NDP wins the next provicial election, Bill Bennett will step down, leaving the party without its cornerstone.

Lindsay is sizing up the present Socred cabinet, looking for good leadership and cabinet material. He has not ruled himself out as a possible leadership candidate.

Most Conservatives support Social Credit provincially and have since 1952, he said.

This fact has created pressure to split the Tory party in two, one provincial and one federal association.

Splitting is largely an irrelevant issue (although he favors it) because the provincial Tories are not going anywhere right now.

The Conservatives must wait for the Socreds to collapse and then they will inherit the government.

"But we must prepare now for that event," he said. "We must find a leader and new policies. This work will proceed behind the scenes and we will be ready. When the collapse comes, we will be seeing Social Crediters walking the floor and joining us. It will be the reverse of what W.A.C. Bennett did when he left the Conservatives to join Social Credit."

Lindsay comes from a dedicated Tory family. His mother, Nora Lindsay, was provincial Conservative candidate for Saanich in 1952, losing to Socred John Tisdalle. Lindsay remembers hammering up posters for her in that campaign at age 4.

When Lindsay was 12, John Diefenbaker advised him to wait until he was 30 to enter politics because a bit of maturity is required for success.

"I followed John's advice and I am getting involved now."

Number Cuts Voting Time

Getting to the polling station on Tuesday will be only half the fun.

Finding out where to vote could be something else.

Local returning officers point out that it is helpful to know the poll number as well as the voting location in order to avoid line-ups on federal election day.

The poll number was listed on the enumeration receipt given at the door and again on the federal voters lists mailed to each household.

It is possible to vote without knowing that poll number, but a little difficult.

For example, there could be as many as 10 polls at one voting location.

"This could mean 10 line-ups for the voter until he finds the right one," an election official said.

"It is much easier if the voter knows his poll number because then he faces only one line-up."

Voters who have misplaced both their enumeration receipts and the federal voters list can receive the information by phoning their returning office. Most of them are open through the holiday weekend, at least during the middle of the day.

The numbers are: Victoria 477-7151, Esquimalt-Saanich 477-7251, Cowichan-Malahat-The Islands 748-3334, Nanaimo-Alberni 723-9441 and Comox-Powell River 485-9756.

It is also useful to bring the enumeration receipt or voters list along to the polls for reference in the event of a dispute about voting location or eligiblity. It is not *required* to bring the information, however.

Returning offices will be open on election day during voting hours (9 a.m. to 8 p.m.) but officials ask that voters phone before Tuesday if possible because phone lines will be busy that day.

Weekend's Festivities

The weatherman has cast a number of clouds over Victoria Day weekend festivities with predictions of occasional showers Sunday, but says skies should be clearing with only the odd sprinkle for Monday's parade.

Among today's events are band concerts until dark in the Cameron Bandshell of Beacon Hill Park.

Other weekend events include:

SUNDAY

Dawn to dusk - Arts and crafts display, 700 block Yates.

11 a.m. - Church service, Salvation Army Citadel Corps, Centennial Square.

2 p.m. to 10:30 - Band concerts, marching displays, boat parade, May Queen crowning, Inner Harbor and Heritage Court.

2 p.m. to 9 - Band concerts, Cameron Bandshell.

10:15 p.m. to 10:30 - Fireworks display, Inner Harbor.

MONDAY

Dawn to dusk - Arts and crafts display, 700 block Yates.

9 a.m. - Victoria Day parade, Douglas St.

Noon - Gorge regatta and beer garden, Kinsmen Gorge Park.

2 p.m. to 9 - Band concerts, Cameron Bandshell.

Running Pays Off

About $500 in prizes will be awarded in the pre-parade Fun Run on Monday morning.

Joggers will run from the Mayfair parking lot at 8:20 a.m. and should reach the finish line three kilometres away at Thunderbird park about 10 to 15 minutes later.

Prizes will be for most original jogging outfit as well as for hidden times. It is a recreational event and not a race.

Prizes will be presented by Rennie Bradley of the Victoria District Dental Society, which is sponsoring the event.

The parade begins at 9 a.m. and follows the same route.

Unions Miffed at Task Force

By MIKE HUGHES
Times Staff

Local trade union officials are miffed because they feel a provincial task force studying pre-apprentice and pre-employment programs doesn't care about what they have to say on the subject.

The task force met Thursday at Camosun College but union people only found out about the meeting the day before and not from the task force.

The attitude of task force members at Thursday's meeting also left the union people cold.

Jack Zettler, business representative for the International Brotherhood of Electrical Workers, Local 230, said in an interview he got the feeling decisions have already been arrived at.

He said task force members took very few notes at the meeting and didn't seem too interested in what the unionists had to say.

And the problem isn't restricted to the union side either, the union officials said. Construction companies haven't been asked or kept informed either.

"Why bother setting up a task force when the industry has no say?" asked Heinz Horn, business agent for the Carpenters union.

"They're just going through the motions."

Horn and Zettler are concerned because their unions are involved with the apprentices and have committees and boards set up to maintain an ongoing check on the situation.

Zettler said the biggest problem is there are too many apprentices being turned out of places like Camosun College.

He said right now there are about 45 people who have gone through Camosun's pre-apprenticeship program who are waiting to get into the labor market.

There just aren't any jobs.

"There should be some way to turn off the tap," Zettler said.

Horn agreed and said if a graduate of the Camosun pre-apprenticeship program was available for work today he would have to get in line behind 45 other apprentice carpenters in the southern Vancouver Island area.

Zettler suggested that maybe the apprenticeship programs should be closed off for certain periods for local people and used for those in other areas of the province where such facilities are not available.

Or perhaps, the facilities should be used to give advance courses for journeymen.

Both union officials emphasized that Camosun is doing a first-rate training job but there doesn't seem to be any over-all view of the job situation.

This, apparently, is what the task force should be doing but the union people feel the body is on a predetermined course and they aren't consulting the right people.

The task force was set up in March by the ministries of education and labor to look into a possible overlap of pre-apprenticehsip and pre-employment programs.

The programs are much the same, the former being run by the ministry of labor and the latter by the ministry of education.

The task force is supposed to submit its first report by June 18 om such matters as:

— Options for the restructuring of pre-employment and pre-apprenticeship training;

— Changes in curriculum course, length and content of the programs;

— Course changes or replacements to avoid overlaps in the two programs.

— Objectives for pre-apprenticeship and pre-employment programs.

A second report is due July 31 on a number of other areas.

Re-Elect DON MUNRO

Progressive Conservative
Esquimalt-Saanich

ENVIRONMENT CRITIC—worked on disposal of nuclear waste and the northern gas pipeline.

NATIONALLY AND INTERNATIONALLY — worked on Law of the Sea, tanker route proposals, Canadian unity, the Monarchy, Canadian Merchant Marine, veterans' affairs, pensions and indexation.

LOCALLY — worked on commercial and sports fisheries, radar and other airport matters, Sidney wharf and breakwater and numerous other issues.

A BUSY, SUCCESSFUL, DEDICATED MP.

keep Don Munro working for YOU

Trudeau must go — Vote MUNRO

CAMPAIGN OFFICES: 3948 Quadra Street, 479-1684
Sidney — 2497 Beacon Ave., 656-1925 or 656-1233
Esquimalt — 905 Esquimalt Rd., 381-5721

Inserted by Munro PC Campaign Committee

If you've got what it takes...

there's no life like it.

How good is your self image? Are you proud of being a Canadian? Are you concerned about other people? How do you feel about the peace-keeping endeavors of the Canadian Forces in the world today? Are you keen about participation in team sports and team problem-solving projects? Think about those questions. Seriously. They're likely to come up when you apply as a candidate for the Canadian Forces.

You'll probably want to ask questions too. Maybe we'll find we're cut out for each other. And that can lead to a great life.

The Canadian Forces offer you unique opportunities to learn what your aptitudes are and develop them into specialized skills. And you earn while you learn.

Drive. Enthusiasm. A sense of responsibility. If you've got what it takes. . . and you're interested in a skilled trade with a future, ask us about you.

Ask us about you.

Mail this coupon now to:
Canadian Forces Recruiting Centre
614 Yates Street
Victoria, B.C. V8W1L1

"You bet I've got what it takes. Please contact me so we can talk about it, without obligation on my part".

Name ______
Address ______
______
City ______ Province ______
Postal Code ______
Telephone ______

The Canadian Armed Forces

Before The Judge

An 18-year-old Saanich man received a suspended sentence after he pleaded guilty to a charge of theft under $200.

The court was told that Rick Remple of 880 Vernon had tried to pawn a 10-speed bicycle at at a downtown store May 7. The owner of the bicycle had reportered it missing from outside the library on Yates.

Judge William Ostler placed Remple on six months probation to include 75 hours of community service work.

* * *

Lars Fenske, 20, of 1580 Pembroke was fined $75 after he pleaded guilty to a charge of possession of marijuana following an investigation by police on the Trans Canada Highway April 20 near Boston Bar.

* * *

A six-dollar cab ride ending up costing a 24-year-old city man $35 in fines after he pleaded guilty to a fraud related charge.

The court was told that Bruce Rogers of 1222 Gladstone had taken a cab home in the early hours of Friday morning but was unable to pay the fare when he arrived.

* * *

A 17-year-old woman was remanded in custody for plea until Wednesday to face a charge of breaking, entering and theft following a Wednesday incident at a Belton Street residence.

Cheryl Smith of 2324 Dowler Place also appeared in court on several other similar charges which will be considered next Friday.

Barry Safnuk, 17, of 830 Gladiola, also charged with the Wednesday Belton Street incident was remanded until Wednesday for plea. He was released on $1,000 bail and placed on a 6 p.m. curfew.

capital scene

Inter-Cultural Assocation of Greater Victoria, 7:30 p.m. Wednesday, May 23, Holland house, 733 Vanalman avenue, past Fun City on the road to Sidney.

Newcombe Auditorium, B.C. Provincial Museum, linguistics course, part three, 7:30 p.m. Wednesday, May 23, topic: A Thumbnail Sketch of the Southern Kwakiutl.

Old Time Round Dance, 8 to 11 p.m. Wednesday, May 23, Centennial United Church.

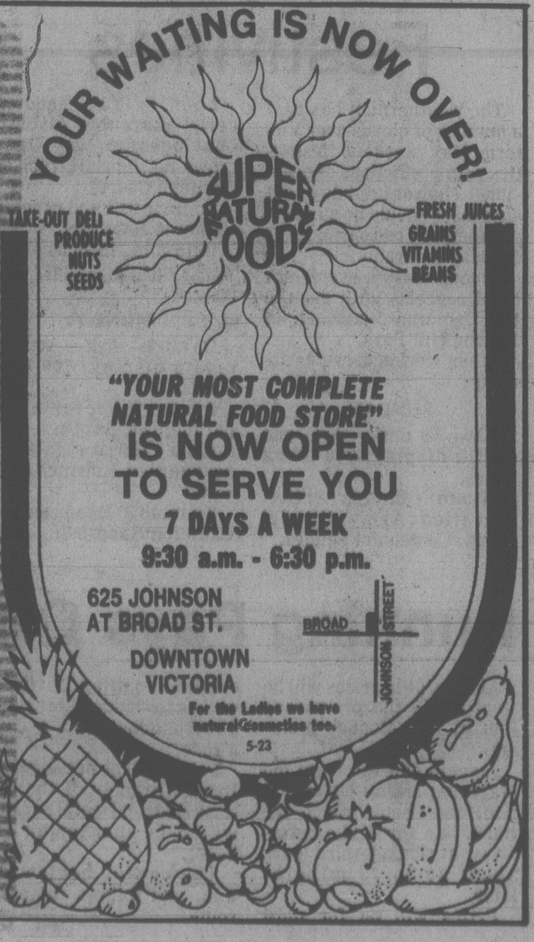

Put yourself in her place in Britain.

From $554*

to London return Charter Class Fare from Vancouver

Up to 10 wide-body flights weekly this Summer, including 3 non-stops

Travel in wide-body comfort to Britain while enjoying freshly prepared foods, imported wines, and movies. Our schedules are convenient and flexible and you can stay from 7 to 180 days. Air Canada makes Britain easy to get to.

And really easy to see with our Fly/Drive Holiday from only $233† for 7 days car rental (Mini 1000) with unlimited mileage. Plus comfortable accommodation with private bath or shower for 7 nights. And a delicious English breakfast served every day. Hotel service charges and VAT tax are included.

Drive through the countryside, have a pint at charming oak-beamed pubs, stay in village inns that were once coach stops, or browse through historic sites and spas nearby.

This is one of our many value-priced holidays in Britain that you can combine with our low Charter Class Fares. And remember, children travel at a 20% discount on our Charter Class Fare. Call us, Air Canada, or your Travel Agent for full details. Seats are limited so book early.

*Valid May 17 to June 27, 1979. Fares higher thereafter. There is a 30-day advance purchase requirement. Fare does not include Canadian Government Transportation Tax. Movies provided by Inflight Motion Pictures Inc. There is a charge in economy.

†Price per person based on double occupancy and is subject to change due to Canadian currency fluctuations. Fare not included. IT9AC1UKHH3A.

You pay very little for a whole lot more.

AIR CANADA

We Have Lost Our WAREHOUSE LEASE Everything Must Be Sold!

QUALITY FURNITURE, COLOR TV'S, APPLIANCES AND STEREOS

BALANCE OF $500,000 Stock

BEING LIQUIDATED . . . REGARDLESS OF COST!

Special City of Victoria Close-out Licence No. 8829001395

Wide Open!
SUNDAY Noon-5 p.m.
MONDAY Noon -9 p.m.

SALE

3-Piece COCKTAIL Table Set
Reg. List Price $299.95
$149.95
SOLID WOOD
Colonial Maple Finish

39" CONTINENTAL BEDS
Complete With Legs
WHILE THEY LAST
$69.95
Sorry, No Holds!

Roll-Away SINGLE PEDESTAL TV STAND
Walnut Finish
$29.95
Will Handle 20" Color TV

Admiral 30" FULLY AUTOMATIC RANGE
Rated Recently Best In Canada
$299.95

The Traders

Phone 388-6264 715 Finlayson, Victoria

Admiral
18-lb. Capacity H.D. WASHERS
2-Speed Deluxe Models $389.95
2-Year Warranty on All Parts and Labor.
5-Year Warranty on Transmission.
While Stock Lasts Only.

WHOLESALE PRICES or LESS!
On Big Stock Of
Admiral Appliances
Color TV's Too!

Big Selection of Luxury KITCHEN DINETTES
by Douglas of California
World's Largest Mfgr. of Luxury Dinettes
While They Last at
UP TO 50% OFF
Our Regular Suggested List Prices

ALL TRADE-INS Reduced For Quick Sale!
Big Selection of Everything.
Come In Quickly For Your Best Selection and Choice.

FULL 50% Off

Regular List Prices

On ALL Furniture

NOW ON DISPLAY

In Our Warehouse

Sorry . . . No Dealers Please. Contractors OK!

HURRY

Only While Stock Lasts!

Easy Terms.
Immediate Removal. All Sales Final

. . . the golden beauty of OAK BEDROOM SUITES & OAK DINING ROOM SUITES . . . at an even more beautiful
Full 50% OFF
Our Regular List Prices
Also on Oak Occasional Pieces.

MATTRESSES & FOUNDATIONS
Full 50% OFF List.
e.g. 39" 2-Pc. Set Spinal Guard Unit by King Foil Rated Best in U.S. Report
Fire Resistant NOW $239.95

Big Selection of
Home Entertainment Centre Stands
Bookshelves and TV Stands
ALL 50% OFF Our Reg. List Price

7-Piece BEDROOM Suite
Triple Dresser With Twin Mirrors, 5-Drawer Chest, 54" Bookcase Headboard, 2 Night Tables.
Many Others Too! $324.95

LUXURY LOVESEATS, Sofas Chairs, Swivel Rockers, Recliners & Sofa Beds Too!
ALL 50% OFF Reg. Sugg. List Prices.

SPECIAL
Admirals' Very Best Model MICRO-RANGE
Loaded With Features!
$589.95
WHILE STOCK LASTS!
Other Models Now from $439.95

SPECIAL
AM/FM Compact Console STEREO With Automatic Record Changer
$138

SPECIAL
7-Piece LUXURY LIVING ROOM GROUP!
Contemporary Style
Complete $850
Includes Sofa, Chair, Ottoman, Loveseat with Reversible Loose Cushions, Plus 3 Solid Wood Tables!
HURRY!

5-20

Occasional CHAIRS!
50% OFF Reg. List Price.
HURRY IN FOR YOUR BEST SELECTION

CKDA 1220 Will Be On Location MONDAY Afternoon To Help Celebrate This Great Super Savings Event. Free Coffee, Cookies and Prizes Too!

Big Selection COFFEE TABLE Sets
All at FULL 50% OFF
Regular Suggested List Prices

Admiral Deluxe
26" COLOR TV
Deluxe Cabinet $599.95
3 Yr. All Parts & Labour Warr.

bill walker

Just Playing the Odds Is Name of This Game

For figure filberts or random horseplayers who, the odds say, sometimes may be one and the same.

It's going to be easier to get a winning payoff at Sandown this year than it was at Cloverdale over the winter. Why? Because the odds here are stacked more in the bettors' favor for the simple reason that Sandown Raceway *won't* be going with the Triactor.

The Triactor was the most popular gimmick bet at Cloverdale, even if it was harder to pick. Any horseplayer knows it is tough enough to pick the winner of a race let alone the winner of two races. But in the Triactor, the first three, in order, are the only ones which count.

Still, people like to try. The lure of the big payoff is always there and at Cloverdale, more tried. The Triactor was the biggest pool of the day, just as it has become in almost every track at which it has been tried. And at Cloverdale, it attracted 18 per cent of the play.

Sandowners won't have it because the B.C. Racing Commission, it is said, took so long to make up its mind on dates for the Sidney oval that arrangements couldn't be made in time to acquire the expensive and sophisticated equipment.

So *boo* to the commission.

* * *

Yet, it's probably a blessing in disguise, because now punters can cash more tickets in other ways. Believe it.

For on the average, 20 per cent of the tickets sold on a win pool pay off. On an Exactor pool, however, only five per cent of the tickets are cashed in. What the Triactor percentage is, I wouldn't know. But that should give the punter some idea of what he faces in gimmick betting.

Still that's how people bet. In Cloverdale, where there was Exactor wagering on every race, the mutuel split was 70/30 for Exactors over win, place and show.

The idea behind any gimmick bet, besides getting the horseplayer to part with more of his money, is to give the small bettor a chance to win big for a small bet. Most punters jump at that opportunity, especially when they figure they're getting a deal.

In Toronto, for instance, where Triactor wagering has been instituted for the first time, the Ontario Jockey Club had an instant best-seller. It came up with the $6 box for both thoroughbred and standardbred programs. In other words, a bettor can cover three horses for $1 on each combination, i.e. $6, but *must* buy the "box" to get the house special. Individual tickets are sold only for $2 and up. Other harness tracks in Ontario have had the Triactor for several years and, by way of explanation, the big payoffs people read about are for the $2 bet, not the $1.

* * *

It should also be noted — in case some bettors haven't bothered to figure it out — that in win betting with eight-horse fields, which will be the rule at Sandown, it's 7-1 for strictly random picks. Any bettor or a handicapper can do better than that, of course, by eliminating horses that appear to be unlikely winners.

Which is why, for the novice bettor, win, place show is probably the best way to go.

Still, if you do want to try something more exotic, sure . . . try the Exactor. But remember this means picking the first two finishers, in order. The payoff will be better than straight betting, but the odds will be higher too.

* * *

In an Exactor, the odds of getting the right combination in an eight-horse field are 55-1. For the quinella, if there was one, it would be 27-1.

If you're a thoroughbred fan and heading for Ex Park where they have 10-horse fields, the odds naturally are greater. For the Exactor it's 89-1, the quinella 44-1, and the daily double 99-1.

That's just to let the punter know how he stands before they leave the gate.

And, if you want the figures for a 10-horse Triactor, why not? The odds are 719-1. For 12 horses, it would be 1,319-1.

But that's for next year's notebook when the Triactor does appear.

For now, just bring money.

The odds are that it won't be difficult to figure out what to do with it.

TACTICS NOT HAVING EFFECT AGAINST CANADIENS

Rangers On Guard

NEW YORK (CP) — As Montreal Canadiens and New York Rangers go into the fourth game of the Stanley Cup final series tonight, the Rangers are on the defensive.

They trail the best-of-seven National Hockey League series 2-1 and are coming off successive losses at the hands of the Canadiens, who are seeking their fourth straight Cup.

The Rangers have found that the tactics they used so successfully in their quarter-final series with Philadelphia Flyers and the semi-final games against New York Islanders are being turned back on them with telling effect.

In the last two games, the Rangers have given up 10 goals, their worst two-game total of the playoffs. Thursday night, in the third game, they were held to a single goal — and that was a freak faceoff flip that struck a skate and bounced into the Montreal net past a startled Ken Dryden.

Against the Islanders, the Rangers used dump-and-run tactics, throwing the puck into the corners, chasing the Islanders defencemen and knocking them off balance. They are not playing that game against Montreal.

But Montreal's poise is also a factor, said Anders Hedberg, the Rangers' expensive Swedish right winger.

"The Islanders try to regroup when they are forechecked," he said. "These guys are just banging it around the boards and out."

Montreal's defence, led by veterans Serge Savard and Larry Robinson, has been on the puck quickly and consistently, and their first reaction is to rattle it off the boards up the ice.

The New York defence, a young group for the most part, has been having difficulty dealing with the aggressive Montreal forwards, especially since quick Canadien passes have been catching Rangers forwards up ice, leaving the defence outnumbered.

The nationally-televised (channels 2 and 6 in Victoria) fourth game has a 6 p.m. PDT start because of a circus playing at Madison Square Garden.

LEONARD THOMPSON . . . watching birdie

Thompson Survives Mistakes

FORT WORTH, Tex. (AP) — Leonard Thompson inspected more than a few bunkers and toyed with the idea of uprooting several trees before finally winding up with a three-shot lead after two rounds of the $300,000 Colonial National Invitational golf tournament.

With mixed emotions, he returned today to protect that lead.

"To play a round like that and still come in with a 68 is an uplifting experience," confessed the burly North Carolinan after Friday's erratic tour of the 7,135-yard, par-70 course.

Thompson's 65-68—133 left him with a precarious cushion over Mike Sullivan, Grier Jones and Gil Morgan.

Thompson, a two-time winner on the pro circuit, survived the gusty, perplexing cross winds and a multitude of sins with a deadly putter that failed him only twice.

"I made every putt I had to make," he said, admitting that his 68 was at least four strokes better than he deserved. "There were a couple of times I wasn't sure I'd even hit the ball."

Jim Nelford of Burnaby came through with a 71 for a 140 total.

Leonard Thompson	65-68—133
Mike Sullivan	70-66—136
Grier Jones	67-69—136
Gil Morgan	69-67—136
Al Geiberger	68-69—137
Barry Jaeckel	70-67—137
Bobby Wadkins	72-66—138
Fuzzy Zoeller	70-68—138
Artie McNickle	68-70—138
Jerry McGee	69-69—138
Jerry Pate	68-71—139
D.A. Weibring	70-69—139
Lee Trevino	66-73—139
Bruce Devlin	70-69—139
Bruce Litzke	66-73—139
Wayne Levi	68-71—139
Jim Nelford, Burnaby	69-71—140
Fred Marti	69-71—140
Gene Littler	70-70—140
Ben Crenshaw	70-70—140
Howard Twitty	72-68—140
Keith Fergus	71-69—140
Bob E. Smith	70-70—140

Umps Turn Vocal But Settle Strike

PHILADELPHIA (AP) — If a player or a coach or a manager argued as vehemently and loudly as some of the 52 major league umpires did Friday, he might be suspended for life.

The umpires were pleased with the $2.5-million package negotiated for them by lawyer Richie Phillips, but many still left the meeting room with a bitter taste.

The umpires accepted a three-year agreement with baseball and departed with chest protectors, masks, ball and strike indicators, et cetera, for their first assignments of the 1979 season.

However, there were two issues that turned the 4½-hour meeting into a vocal battleground. One was the fact that they have to work with eight of the umps who took their places during the work stoppage. The other was retroactive pay.

Harry Wendelstedt, a National League umpire, was one of the more vocal objectors to retaining the eight former minor league umpires signed to major league contracts during the job action. Wendelstedt finally accepted the inevitable.

"This is a democratic society — I was voted down," Wendelstedt said. "I'm in the minority. It was a beautiful deal for me, but the other thing . . . I had no choice if I want to make a living in baseball."

Paul Runge, also a National Leaguer and vice president of the Major League Umpires Association, said he also was resigned to accepting the eight.

"But as vice-president, I can see where we had to come down," he said. "They (baseball) had a moral and legal obligation (to the eight)."

"Personally, I feel morally obligated to guys who helped me," Runge said, refering to another group of eight minor league umpires who refused advancement to the majors during the work stoppage.

"I promised (baseball) not to unduly harass any of their scab umpires: and I will not," Runge said. "But there is nothing that says I have to introduce them to my friends, ride in the same cab, have a drink with them."

Runge said he couldn't ask Lee MacPhail, American League president, or Chub Feeney, National League boss, to go back on their word. He admitted that if the positions had been reversed, he'd have taken the same attitude.

"But I let it be known (at the meeting) that it was extremely difficult to convince me," Runge said.

(Scores, standings page 22)

BULLETS FACE SONICS AGAIN

LANDOVER, Md. (AP) — When the chips were down, Bobby Dandridge knew it was up to him to make the shot that would enable Washington Bullets to defend their NBA championship against Seattle SuperSonics.

"It makes you feel good that you are capable of shooting that shot," said Dandridge after the Bullets defeated San Antonio Spurs 107-105 Friday night to win the best-of-seven semi-final series 4-3.

"I was working for the best possible shot. I knew they would try to double me if I went back into the centre so I just put it up."

Dandridge, the Bullets' high scorer with 37 points, hit a 12-foot jumper from the right base line with just eight seconds left to lift Washington into the championship round against Seattle, the same team the Bullets defeated for the title in seven games a year ago.

The best-of-seven championship series opens Sunday in the Capital Centre, with the second game here on Thursday. The following two games will be played in Seattle on May 27 and May 29.

SENIOR "B" LACROSSE
SUNDAY MAY 20th
GEORGE PEARKES ARENA
6 P.M.
ESQUIMALT UNIVERSAL SHEET METAL vs VICTORIA ATHLETIC ASSOC.
8P.M.
G. & W. LANDSCAPING vs SAANICH METRO HONDA
ADULTS $1.00 O.A.P. and CHILDREN 50¢
5-20

Whitecaps Continue Charge Toward Title

Times News Services

Vancouver Whitecaps appear well on the way to defending their North American Soccer League National Conference Western Division championship.

The Whitecaps played a solid game in beating Philadelphia Fury 2-0 in one of only two NASL contests on Friday. Minnesota Kicks edged San Diego Sockers 2-1 in overtime in the other game.

Kevin Hector, Vancouver's leading scorer last year and the league's third best, scored a goal in the first half and newcomer Trevor Whymark added another in the second half to give the Whitecaps their seventh victory against just two defeats.

Vancouver now holds 27-point lead over second place Los Angeles Aztecs and Potland Timbers in their division.

Playing before 18,293 fans, goalie Phil Parkes recorded his third sutout in nine games and lowered his goals against average to a miserly 0.78. Last year, Parkes had a league-leading 0.95 average and 10 shut outs.

Willie Johnston, a former Scottish international winger, assisted on both goals.

Hector was marked closely by defender Radi Martinovic — who was called for nine fouls — but managed to escape his check with less than six minutes left in the half.

He took a long throw-in by Johnston, turned quickly to the inside and chipped a 25-yard shot that hit a Philadelphia defender and found the corner of the net behind goalie Keith Van Eron.

Whymark got the insurance marker in the 77th-minute when he soared above the Philadelphia defenders to head in a perfect corner from Johnston.

Parkes was rarely tested by the Fury as the Vancouver defenders, led by Roger Kenyon, threw up a solid wall despite the prescence of English veterans Frank Worthington and Alan Ball in the Philadelphia lineup.

Referee Heinz Wolmerath called 39 fouls in the game — Philadelphia was whistled 21 times — and issued four yellow-card warnings in the extremely rough second half, two to each team.

Ron Futcher scored Minnesota's winning goal with 26 seconds remaining in the first overtime period to up the Kicks' record to 7-1. Julie Veee gave San Diego a 1-0 lead at 7:20 but Alan Willey tied the score at 67:41 with his sixth goal of the season.

Shamrocks At Nanaimo

Victoria Shamrocks will be attempting to climb into second place in the Western Lacrosse Association when they tangle with the Timbermen tonight at Nanaimo.

It was reported earlier that tonight's game would be played in Duncan.

RIDERS GET CLEMENTS

REGINA (CP) — Quarterback Tom Clements of the Ottawa Rough Riders is moving to the Canadian Football League's Western Conference Saskatchewan Roughriders.

Saskatchewan traded cornerback Steve Dennis, wide receiver Bob O'Doherty and next year's second-round draft pick in exchange for the veteran who led all CFL quarterbacks with a passing percentage of 63.5 last season.

ALL-STAR WRESTLING
Victoria
THURS., MAY 24, 8 p.m.
PACIFIC COAST CHAMPIONSHIP
JEAN LOUIS vs SALVATOR MARTINO
LADY WRESTLERS TO APPEAR
GRUDGE CHALLENGE MATCH
BOBBY JOE BASS vs BOBBY JAGGERS
El [illegible] vs Go [illegible]
Korean Assassin vs Sasuto Oshiro
Eric Emory vs Super Star Reed
Tickets on sale at ARENA Box Office, Ring. $4, Res. $3.50, Rush $3, Children under 12 $2.50. Rush sold at door only.

5-20

JUNIOR "A" LACROSSE
COQUITLAM ADANACS vs ESQUIMALT LEGION
ESQUIMALT SPORTS CENTRE
TUES., MAY 22, 8 p.m.
VICTORIA — ESQUIMALT "MINOR LACROSSE NITE"
Adults $2.50, Students, O.A.P. $1.50
Accompanied Child 50¢
"GET ACQUAINTED DANCE"
Esquimalt Legion Jr. "A" will be holding this dance at the Esquimalt Legion Hall, Friday, June 1st. Live music, Baron on a Bun, Salads and Beverage, Bar Facilities, Special Door Prize AC/DC Television. Cost $15.00 per couple. Tickets available at "Booster Booth", Esquimalt Arena. Advance tickets only, deadline Sunday, May 27.

INTERNATIONAL SOCCER
BRISTOL CITY
ENGLISH 1st DIV.
VS.
V.I.S.T.A.S.
MON., MAY 28
7:30 P.M.
ATHLETIC PARK
Advance Tickets at MEMORIAL ARENA
Adults $4, OAPs and Students $2, Children $1

THE VICTORIA TIMES
Public Parks Tennis Tournament
(Co-sponsored by the Vancouver Island Tennis Association)
OFFICIAL ENTRY FORM
I apply to enter the tournament and agree to abide by the rules laid down.
NAME ....
ADDRESS .... TELEPHONE ....
Date of birth (if entering junior event) ....
I would like to enter (name of event) ....
Name of partner (if entering doubles) ....
Entries close 5 p.m., Saturday, May 26
Clip and mail, or bring completed form to: Tennis Tournament, Victoria Times, 2621 Douglas St.
Events are: Women's and men's singles, girls' and boys' (14 to 18) singles, and open mixed doubles.

THIS AD PAID FOR BY
"VANCOUVER ISLAND TRACK RACING ASSOC."
RACING ACTION
☆ COCA-COLA ☆
ISLAND SERIES CHAMPIONSHIP
SANCTIONED BY
VITRA — MIARA
☆ SUPER STOCKS ☆
☆ STOCK CARS ☆
☆ OVER 40 CARS ☆
Enjoy Coca-Cola
MONDAY, MAY 21st
TIME TRIALS 2 P.M., RACING 3 P.M.
RANDOM GIVE-AWAY PASSES AT THE NANAIMO PARADE ON MONDAY MORNING
GRANDVIEW BOWL
NANAIMO, B.C.
5-20

WESTERN SPEEDWAYS ACTION WEEKEND
presented by
ORANGE Crush
SAT. MAY 19
Gates Open: 6 p.m.
Time Trials at 7 p.m.
Racing Action Begins 8 p.m.
Adults $4.00
Students $3.50
Children 6-12, $1.50
LIMITED OPEN COMPETITION
SUPER STOCKS & JALOPIES
* Trophy Dashes
* Heat Races
* Main Events
SUN. MAY 20
Gates Open: 1 p.m.
Time Trials at 2 p.m.
Crashing Action 3 p.m.
Adults $3.75
Students & O.A.P's $3.00
Children 6-12, $1.50
FREE ORANGE CRUSH SAMPLES BOTH DAYS
FIRST DEMO RACE
"They Have to Hit to Pass"
* Over 70 Cars
* Trophy Dashes
* Best-appearing Contest
* Heat Races
* Main Events
MON. MAY 21
Gates Open: 1 p.m.
Adults $3.75
Students & OAP's $3.00
Under 12 Yrs. of age — FREE!
(accompanied by an adult)
"ORVAL THE DAREDEVIL CLOWN"
Plus Complete DEMO PROGRAM
Also — FINAL DESTRUCTION!
FREE PARKING
Victoria's Complete Family Entertainment Centre
Information: Ph. 478-2148
ADVANCE TICKETS AVAILABLE
Scorpion Men's Wear (Town & Country)
Factory Sound Centre (Hatley Park — Colwood)
5-19

Harness Racing At Sandown Park

By Bill Walker

Monday Entries (Post Time 1:30 p.m.)

1 Mile pace, purse $800, claiming.

2. Master Charge (B. Boyd)
4. Border Baron (R. Wiseman)
5. Dusty Mood (B. Dryden)
1. Charlies Aunt (B. Wallace)
3. Jims Tavern (B. Haeberle)
6. Snega Gentry (G. Glen)
7. Shadows Adios (G. H'worth)
8. Bonna Vista Dom (Gemmill)

2 Mile pace, purse $800, claiming.

3. Roger Bye Bye (E. Arsenault)
2. Flamingos Pride (D. Sibiga)
8. Dante Tiger (D. Linford)
1. Shainey (B. Wallace)
4. Bachelor Eddy (J. Glen)
5. Ruby Khan (M. Armstrong)
6. Lumbers Little Bit (J. Hodson)
7. Waynes Buddy (D. Jungquist)

Also eligible: Edgewood Sampson (G. Tonkin)

3 Mile pace, purse 800, claiming.

3. Ceejay Hathy (R. Wiseman)
2. Auburn Tiger D. Guest)
8. Pegasus Becky (D. Linford)
1. Andys Truant (R. Graham)
4. Jet Seeman (M. Stymest)
5. Manor Dean (R. Tutty)
6. Dusty Counsellor
7. Got To Be (D. Jungquist)

4 Mile pace, purse $850, claiming.

4. Chimella (W. Urquhart))
5. Charmin Dusty (W. Urquhart)
7. Kalamea Edie (K. Linton)
1. Ringing Time (J. Gagnon)
2. Baroness Love (J. Rankin)
3. Cheyenne Mohawk (Provencher)
6. Holridge Bob (J. Hudon)
8. Union Miss (M. Armstrong)

5 Mile pace, purse $900.

7. Just Coffee (M. Williams)
6. Smokey Amazon (A. Bowman)
8. Tara La Belle (E. Arsenault)
1. Nechako Teena (W. Urquhart)
2. Bethany Pegasus (H. Ericsson)
3. Todds Choice (J. Currie)
4. B.C. Canada (M. Bouvier)
5. O. Reilly (G. H'worth)

6 Mile pace, purse $950, claiming.

4. Senga Lark (J. Currie)
5. Riverview King (M. Stymest)
2. Dainty Dauber (B. Boyd)
1. Shirley Mohawk (Lorne Clark)
3. Senga Suntan (K. Linton)
6. Dilly Jim (M. Armstrong)
7. Worthy D. A. (E. Arsenault)
8. Azar (J. Hudon)

7 Mile pace, purse $1,000, claiming.

2. Adios Tee Maral (B. Boyd)
5. Avalon Don (J. Rankin)
1. Cut the Deck (J. Hudon)
3. Loki
4. Senga Rachel (W. Urquhart)
6. Chung Wan (P. Coleman)
7. Callaghan (J. Currie)
8. Battle Lil (E. Arsenault)

8 Mile pace, purse $1,200 claiming.

2. Spread Eagle (R. Wiseman)
8. Irish Dawn (K. Linton)
1. Irish Stadt (D. Jungquist)
3. Mark Doc
4. Irish Brave (B. Boyd)
5. Fort Tilden (J. Hudon)
6. Jefferson Style (W. Urquhart)
7. Bethany Odd (C. Sibiga)

Also eligible: Plucky Dauber (B. Young)

9 Mile pace, purse $1,800, preferred.

7. Andys Janice (P. Ludny)
2. Andys Peyton (N. Marks)
1. C. T. Chippewa (L. Hill)
3. Senga Decker (K. Linton)
4. Pride Bay (B. Haeberle)
5. B.C. Classy (D. Ferguson)
6. Airy Way (M. Galbraith)

10 Mile pace, purse $950, claiming.

3. Hannriahn (G. Tonkin)
5. Governors Star Boy (J. Hudon)
6. Barbaras Don (J. Currie)
1. Irish Ojetsol (L. Hill)
2. Hotline Annie (C. Sibiga)
4. Tiger Adios (G. Hworth)
7. Flex Step (B. Wallace)
8. Doc The Dauber (P. Coleman)

One Best: Andys Janice (9)
One Long: Shadows Adios (1)

Mickey Displays Some Old Tricks

CLIFTON, N.J. (AP) — Mickey Wright, at the ripe old age of 44, still has a few tricks left in her bag of golf clubs.

It has been more than a decade since the LPGA legend has played regularly on the tour, which makes her three-under-par 70 in the rain-drenched opening round of the $100,000 LPGA tournament at the Upper Montclair Country Club on Friday all the more remarkable.

"I never play a round of golf except when I come out on the tour," she said after her round of four birdies and one bogey was good enough to put her in a tie with Kathy Ahern.

Wright has four U.S. Open and four LPGA titles to her credit and holds the LPGA record with 82 career victories, including a record 13 in 1963.

She is competing in her sixth tournament of the year, matching her total of last season, but will probably draw the line after eight.

Wright started on the tour in 1954, three years before current LPGA superstar Nancy Lopez was even born. Mickey feels the 22-year-old Lopez has the best chance of anyone to dominate the tour like nobody has since the heyday of someone named Wright.

Play was not interrupted despite a swirling rain storm that soaked the Upper Montclair Course. Ahern made the turn in three-under par 34 and played par golf the rest of the way to tie Wright for the lead. Beverly Klass holds sole possession of second place, one shot back. Lopez, the defending champion and tournament favorite, shot an even-par 73.

Dale Shaw of Victoria and Cathy Sherk of Ontario shot 79s.

Kathy Ahern	34-36—70
Mickey Wright	36-34—70
Beverly Klass	35-36—71
Lori Garbacz	35-37—72
Debby Rhodes	35-37—72
Janet Coles	36-37—73
Vicki Fergon	37-36—73
Jane Blalock	37-36—73
Susan O'Connor	37-36—73
Amy Alcott	38-35—73
Beth Daniel	38-35—73
Nancy Lopez	38-35—73
Jo Ann Washam	38-35—73
Betsy King	39-34—73
Kathy Whitworth	39-34—73
Sandra Post	37-37—74
Bonnie Bryant	38-36—74
Hollis Stacy	39-35—74
Marga Stubblefield	39-35—74
Joyce Benson	40-34—74
Jan Ferraris	37-38—75
Sally Little	37-38—75
Penny Pulz	37-38—75
Alice Miller	38-37—75
Sandra Palmer	38-37—75
Judy Rankin	38-37—75
Jane Renner	38-37—75
Jerilyn Britz	39-36—75
Beth Stone	39-36—75
Dale Shaw, Victoria	37-42—79
Cathy Sherk, Port Co'brne	38-47—85

Overtime Duel

NEW WESTMINSTER (CP) — Ross Gatensbury scored in overtime to lift New Westminster Salmonbellies to an 11-10 win over Coquitlam Adanacs in Western Canada Junior Lacrosse League action here Friday night.

Coquitlam went into a 3-2 first-period lead but the Salmonbellies moved ahead 6-5 after the second and the clubs were tied 9-9 after regulation time.

Robbie Dalzell got an overtime goal for New Westminster but Mike Reelie evened the score at 10-10 before Gatensbury got the winner.

Gatensbury, Dalzell, Rod Sepka and Dean Malcolm got two each for the winners.

Reelie led the Adanacs with three goals and four assists while Geordie Dean added a pair.

Coquitlam outshot the Salmonbellies 43-34.

"How many dishes does it do to the gallon?"

Early Tallies, Do the Trick

VANCOUVER — Victoria Budgets were not exactly generous with batting support for their pitchers Friday night, but they provided it early and it was enough for Andy Konopacki and Mark Smith.

In the opening game of a Northwest International Fastball League doubleheader against Vancouver Thirsk 79ers, Konopacki made a second-inning tally stand up for a 1-0 Victoria victory.

Smith received a working margin of two runs in the opening inning of the second game and limited the 79ers to two hits over the seven-inning distance to guide Budgets to a 2-0 triumph.

Dennis Eckert drew a base on balls in the first inning of the nightcap, Bob Walton rapped a single and both runners moved up on a fielder's choice. Eckert scored the first Victoria run when pitcher Rick Swift was charged with an illegal pitch and Walton rode home on a double by Bob Holness.

Smith never appeared to be in trouble as he subdued Thirsks with a 17-strikeout performance.

Budgets collected only four hits in the opener and Konopacki, yielding five hits, had to work carefully to preserve the slim lead that was produced on a triple by John Green and Reg Underwood's groundout.

Green's hot bat also provided a single and clubmates Eckert (triple) and catcher Alden Govenlock (single) rapped the other Victoria hits off the pitches of Glen Langsett.

Now 5-1 in league contests, Budgets will be in Tacoma tonight for a twin bill against B & I Sport.

Budgets	010 000 0—	1	4	1
Vancouver	000 000 0—	0	5	1

Andy Konopacki 2-0 and Alden Govenlock; Glen Langsett and Bruce Jeffrey.

Budgets	200 000 0—	2	6	0
Vancouver	000 000 0—	0	2	2

Mark Smith 2-0 and Govenlock; Rick Swift and Gord Alderman.

Home Turf Best In Seniors' Golf

Home teams were happiest Friday as a new season of competiton opened in the Vancouver Island Senior Golf League.

Fairway veterans operating on familiar turf chalked up victories in all three matches as Uplands made the most effective effort by visitors before losing 3½-2½ at Gorge Vale.

Cedar Hill and Victoria, each earning both four-ball points available, rolled to 5-1 decisions over Colwood and Glen Meadows, respectively.

Results:

G. MEADOWS 1 AT VICTORIA 5

Mike Ruddy lost to Bob Jernberg; Don Crawford defeated Harold Morrow; Victoria won four-ball.

Dave Russell lost to Gordon Verley; Tom Harper lost to George Bigelow; Victoria won four-ball.

COLWOOD 1 AT C. HILL 5

Clyde Clark defeated Ernie Wheeler; Dave Hogarth lost to Ted McLeod; Cedar Hill won four-ball.

Ed Craig won by default; Art Bryant lost to Stan Clarke; Cedar Hill won four-ball.

UPLANDS 2½ AT G. VALE 3½

Henry Hill lost to Tom Milligan; Leo Strutt lost to Fred Barnes; Gorge Vale won four-ball.

Leif Erickson defeated George Smith; Lawrie Davis halved with Norm Parsons; Uplands won four-ball.

FOOTBALL TRADE

EDMONTON (CP) — Edmonton Eskimos of the Canadian Football League announced today they have traded Waddell Smith to Hamilton Tiger Cats for future considerations.

Chipperfield's Five Goals Keep Oilers In Contention

EDMONTON (CP) — Edmonton Oilers overwhelmed Winnipeg Jets 10-2 Friday with a record-setting scoring outburst that kept alive their hopes of capturing their first-ever World Hockey Association championship.

Centre Ron Chipperfield broke out of a playoff scoring slump with a record five goals to guide the Oilers to a victory that trimmed Winnipeg's lead in the best-of-seven series to 3-2.

The sixth game will be played in Winnipeg Sunday. A seventh game, if required, will be played in Edmonton Monday.

Chipperfield's five goals were the most ever scored by a player in a single game in seven years of WHA playoff history. The previous record was shared by Larry Lund, who scored four for Houston Aeros in a 10-1 game against Winnipeg April 13, 1974, and Real Cloutier of Quebec Nordiques, who struck for four goals in an 11-2 romp past Houston April 26, 1978.

"He was having a good time," mused Jets coach Tom McVie, who said Chipperfield has been playing well although he had managed only three goals in 10 previous playoff encounters.

Chipperfield also collected an assist for a six-point night that fell one point short of Norm Beaudin's record seven points in a playoff game in an 8-5 Winnipeg win over Minnesota in 1973.

Dennis Sobchuk complemented Chipperfield's effort with two goals and two assists as the Oilers equalled a record held by the Jets for the most goals scored in three consecutive playoff games — 20.

Wayne Gretzky, Stan Weir and John Hughes scored the other Edmonton goals in a bruising game during which referee Ron Ego assessed 112 minutes in penalties, including two fighting majors and two game misconducts to each team. The Oilers took 14 of 26 minor penalties.

Rich Preston and Kent Nilsson scored for the Jets.

Oilers outshot the Jets 41-21.

RED LION INN
GOING HOLLYWOOD
WATCH FOR US
RED LION INN

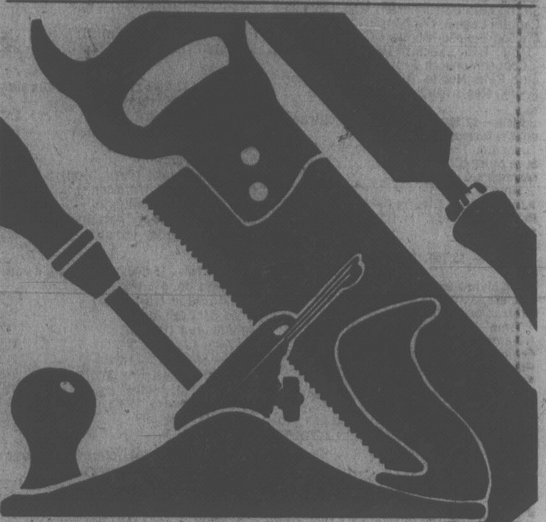

Do you know your trade well enough to teach it?

Are you a Journeyman Carpenter capable of passing on your skills to apprentices of your trade? Then call us! We need you. Teaching experience is not necessary. We can offer you a wide range of benefits, a good salary, two months summer vacation and an excellent opportunity for personal growth and development. Interested?

Call us today at 284-8633. Call Collect.

The Southern Alberta Institute of Technology
1301-16th Avenue N.W.,
Calgary, Alberta
T2M 0L4

HOW TO SAVE ENERGY. ELEGANTLY.

At last there is an elegant way to help save energy.

It's the Glassfyre fireplace screen and it works, beautifully.

You see, you can close the doors of a Glassfyre before the fire actually goes out. That keeps a lot of your home's warm air from being drawn out through the chimney — and wasted.

At other times the Glassfyre is simply a stunning way to decorate your hearth.

Find out about Glassfyre, the beautiful, elegant energy saver.

GLASS FIREPLACE DOORS ARE SUGGESTED BY ENERGY AUTHORITIES TO REDUCE HEAT LOSS THROUGH FIREPLACES.

VICTORIA Fireplace SHOP LTD.
IN THE GROUP 5 SHOPPING MALL
BLANSHARD and JOHNSON — 388-4880
OPEN FRIDAY 'til 9 P.M.

GLASSFYRE SCREENS
We carry a large stock of sizes in polished brass, black with brass and all black. Last year's prices still in effect until May 31.
GLASSFYRE
Portland Willamette

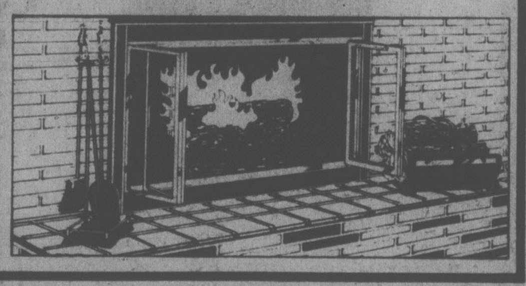

RACQUET STRINGING
from $7.50
work and materials GUARANTEED
centre court racquets
1543 Pandora 598-7175
in Stadacona Centre

A.B.C. ELECTRIC
PORTABLE ELECTRIC TOOLS, PARTS and REPAIRS
ALL MAKES—WARRANTY DEPOT FOR ROCKWELL AND SKIL
LET THE EXPERTS DO IT NOW!
831 YATES — 382-7221
A.B.C. ELECTRIC

CATCH THE CFAX 1070

Get tickets NOW for these Doubleheader Games!

Budget rent a car
FASTBALL SUPER SERIES

Victoria Budgets vs.
Saskatoon, Saskatchewan
May 25 and 26.
Edmonton, Alberta
June 8 and 9.
Tucson, Arizona
June 14 and 15.
Worcester, Massachusetts
June 19 and 20.
Santa Rosa, California
July 21 and 22.
Portland, Oregon
August 11 and 12.
at Royal Athletic Park
ADULTS: $4.00 Per Doubleheader
STUDENTS and O.A.P.: $2.00
TICKETS AT:
MEMORIAL ARENA and HILLSIDE MALL TICKET BOOTH
CFAX 1070

"FOR THE FRESHWATER FISHERMAN"

Fight the Rainbow and the Cutthroat on Alice Lake and do battle with the elusive Steelhead on the Marble River. Join your Professional Guide, Tom MacDonald, for four days of some of the finest freshwater fishing on Vancouver Island.

Be our guests and participate in one of the only fully co-ordinated wilderness adventures in the Pacific Northwest.

For further information on this and any of our other outdoor adventures, Call 385-8142 or Write:

PACIFIC SAFARIS
4-464 Gorge Rd. East,
Victoria, B.C.,
V8T 2W4

WESTERN SPEEDWAY'S ACTION WEEKEND
Presented by:
ORANGE Crush

SUN., MAY 20
Gates Open: 1 p.m. Time Trials: 2 p.m.
Crashing Action: 3 p.m.
Adults, $3.75,
Students and O.A.P.'s $3.00
Children 6-12 $1.50
FIRST DEMO RACE
"They have to hit to pass"
Over 70 Cars — Trophy Dashes
Heats — Mains — Best Appearing

MON., MAY 21
"Orval the Daredevil Clown"
Gates Open: 1 p.m.
Adults, $3.75, Students, OAP's $3.00
UNDER 12 YRS. OLD FREE!
Plus complete Demo Program and Final Destruction!

VICTORIA'S MOST COMPLETE FAMILY ENTERTAINMENT!
Free Parking
478-2148

ADVANCE TICKETS AVAILABLE
Scorpion Men's Wear (Town & Country)
Factory Sound Centre (Hatley Park-Colwood)
Avoid the line-ups!

EXHIBITION PARK RACING

FRIDAY'S RESULTS

First—$2,500, claiming, 4 year olds, 6½ furlongs
Midnight Marauder (Lsth) 8.50 4.00 3.20
Town Prowler (Carrasco) 5.70 4.20
Bright Token (Krasner) 5.00
Time: 1:20 2-5
Ellies Boy, Spunky Singh, Magic Tartan, Major Erroch, Hard Choice, Handsome Pirate, Scots Rule also ran.

Second—$2,500, claiming, 3 year olds, 6½ furlongs
Incrsd Ernngs (Wlknsn) 17.40 8.20 5.20
Northern Leader (Bray) 13.20 6.30
Pensive Mood (Creighton) 2.80
Time: 1:22 1-5. Daily Double: $58.70
Quinella: $174.70
Arctic Meteor, Willie's Fancy, Address The Nation, Little Mys. Rock, Diamond Monarch, Ton A Honey, Star Hunter also ran.

Third—$2,500, claiming, 3 year olds, 6½ furlongs
Goodies Galore (Loseth) 31.00 11.70 5.80
Algonquin Rose (Creighton) 5.70 3.70
Jesse Streaking (Johnson) 5.00
Time: 1:21 2-5
Finnedora, Devorince, Past Honor, Italiano, Bold Magic also ran.

Fourth—$2,500, claiming, 4 year olds and up, 6½ furlongs
Strong Muscles (Johnson) 9.60 5.40 4.30
Captain Cognac (Wolski) 5.60 4.30
Sly Son Eclipse (Bodnard) 6.30
Time: 1:20. Exactor: $66.80
Copper Monarch, Future Concern, Panama Pete, Nobito, Frank Foto, Fielder Frank, Rep's Worth also ran.

Fifth—$2,700, claiming, 4 year olds and up, 6½ furlongs
Tudor Lou (Brownell) 16.10 6.40 4.60
Sure Murt (Creighton) 7.50 5.00
Martina's Girl (Rocha) 5.80
Time: 1:20 1-5
Finest Sue, Clearly A Native, Lynda's Bride, Vixen Lass, Triumphant Entry also ran.

Sixth — $3,200, 3 year olds, 6½ furlongs
Hal Kalypso (Bray) 18.00 5.40 4.20
Masters Memory (Johnson) 2.90 2.50
Protractor (Wilkinson) 5.10
Time: 1:18. Exactor: $48.00
Gamorano, Royal Pazazz, Classic Craig, Golden Jamie, Dinner For Two, Fleet Cop, Barbizon Prince also ran.

Seventh—$3,800, claiming, 4 year olds and up, 1 1-16 miles
Vicalino (Boyd) 11.80 6.80 5.20
Marks Luck (E. Mena) 6.30 4.50
Bruce's Jungle (Bilodeau) 3.70
Time: 1:46 1-5
Sal Kilday, Palm The Pea, Forty Jewels, Sons O. Wor, Indian Royal also ran.

Eighth—$6,200, allowance, 3 year olds and up, 1 1-16 miles
Calica (Loseth) 4.10 2.60 2.10
Very Knowledgeable (Bray) 3.00 2.30
Will She Be Frisky (Kelly) 2.70
Time: 1:54 4-5
Exactor: $9.70
Miss Streaker, Blue Cheese, Little Bit of Nana also ran.

Ninth—$11,425, allowance, 3 year olds, 6½ furlongs
Satisfied Lady (Johnson) 9.10 5.00 4.40
Holly Olly (Creighton) 13.10 8.40
Deja Sail (Krasner) 5.70
Time: 1:18 4-5
Poquita, Champagne Mist, Mystical Power, Delta Poise, Lucknory, Stay 'N Step, Loving Call, Dark Canace, Snow Mein also ran.

Tenth—$3,600, claiming, 4 year olds and up, 6½ furlongs
Lucky Canuck (Brownell) 24.40 11.60 6.00
Kim's Fancy (Bilodeau) 4.80 4.90
Honour Jim (Bodnard) 8.20
Time: 1:18 4-5. Quinella: $38.10
Ardmore, Ole Conkie, Spritz, Freely Stride, Nirod, Super Win also ran.
Handle: $975,904
Attendance: 9,129

MONDAY'S ENTRIES

First—$2,600, claiming, 4 year olds and up, 1 1-16 miles
Tracy's Tenuity (Creig'n) 112
Arctic Sabre (Arnold) 119
Morning Knight (Loseth) 119
Royal Lord (Johnson) 119
Chief Constable (M. Mena) 119
Tuff To Bluff (Owen) 112
Waldesruh Freddy 114
High Impact (Watson) 112
Devil Darren (Bilodeau) 114
Crime Fighter (Walker) 119
Also eligible
Wilson Chief (Carter) 122

Second — $2,500, claiming, 3 year olds, 6½ furlongs
Charm Bracelet (Johnson) 115
Little Jane (D. Wolski) 115
Dance A Beth (Bodnard) 110
Table Dancer (Dailey) 115
Parafleet (Cuthbertson) 115
Aghas Talent (Kelly) 115
Gin De Cast (Creighton) 115
Northern Button (M. Mena) 115
Tambua Castle (no rider) 110
Amber Pine (Walker) 120
Also eligible
Sister Fast (Bilodeau) 110
Patricia Mac (Dailey) 115

Third — $2,500, claiming, 3 year olds, 6½ furlongs
Mon Petite Choux (Boyd) 110
Miss Mele (no rider) 110
Pitt Lake (J. Mena) 115
Twiggy Two (Wilkinson) 110
Spirit Talk (Frazier) 110

Road To Mars (Krasner) 115
Regal Rythmn (Loseth) 115
Triple Sherry (Bilodeau) 110
Stephanie Song (Creighton) 110
Bristler (Watson) 110
Also eligible
Sonoita Dol (Brownell) 120

Fourth — $2,900, claiming, 3 year olds, 6½ furlongs
Bananna Puddin (Walker) 113
Shannon Sea (Wolski) 113
Langley's Honey (Bodnard) 108
Jimson Star (no rider) 115
Election Spy (no rider) 113
Impressive Ann (Krasner) 113
Foxy Times (Boyd) 108
Pass The Wire (Bilodeau) 108

Fifth—$2,700, claiming, 4 year olds and up, 6½ furlongs
Avanti Avanti (Carrasco) 116
Dock Affair (no rider) 114
Patient Echo (Arnold) 114
Melody Maker (Walker) 111
Lesson In History (Bodnard) 109
Coaldust Kid (no rider) 117
Chechaco (Loseth) 114
Ship Ashore (Watson) 109
Cheetah Child (Dailey) 119
Advocate General (Creig'n) 111
Also eligible
Designate (Bilodeau) 111
Pappa Otto (Carter) 117
Fuddle Duddle (A. Smith) 114
Mahanni (Bildoeau) 109

Sixth—$3,200, claiming, 4 year olds and up, 1 1-16 miles
Taureen (Loseth) 117
Junior Postman (J. Mena) 117
Appenglow (Carrasco) 119
Saccle (Krasner) 115
Hustling Knight (Creighton) 112
Brauer Rabbit (M. Mena) 114
Mactaquack (Walker) 114
Barricks Brother (Arnold) 114
Crafty Crusader (Bray) 113

Seventh—$5,800, allowance, 4 year olds and up, 6½ furlongs
Moon Lodge (Bilodeau) 107
Gold Girl (Bray) 114
Anikrisava (Loseth) 112
Devilry (J. Mena) 112
Win A Share (Johnson) 112
Cobblestone Queen (Walker) 115
Uvanka (M. Mena) 112
Aunita Leswick (Krasner) 112
Zirita (Brownell) 112

Eighth — $4,500, claiming, 4 year olds and up, 6½ furlongs
Fairbridge (Arnold) 114
Jet Castle (Johnson) 114
Teddy Bear D. (Walker) 112
Fleet Avalanza (Smith) 117
Paca (Loseth) 114
Delta Bay (Wilkinson) 109
Steinway (Bodnard) 112

Ninth — $15,000, handicap, 3 year olds and up, 1 1-16 miles
Mr. Prime Minister (Loseth) 112
Coaltown Ghost (Bray) 115
Rusty Scupper (Creighton) 113
B. Don B. (Smith) 114
Jungle Mac (Johnson) 114
Comic's Wine (Krasner) 111
Eagle Toast (S. Archeleta) 120
Harpoon (Arnold) 117

Tenth — $3,800, claiming, 4 year olds and up, 1 1-16 miles
Gum Sarn (M. Mena) 115
Diving Girl (Krasner) 112
San Sierra (E. Mena) 105
Swinging Hills (Dailey) 115
Hobo's Lass (no rider) 107
Problem Solved (J. Mena) 112
Elskun (Walker) 109
Marilyn K. (Johnson) 117
The Lady Is A Tramp (Smith) 114
Kan Tuk (Creighton) 110

SOCCER RESULTS

LONDON (CP) — Results of British soccer matches Friday:

ENGLISH LEAGUE
Division I
West Brom 0 Notts F 1
Division IV
Crewe 1 Rochdale 2
Halifax 2 Scunthorpe 3

THOMAS TRADED

SAN DIEGO (AP) - San Diego Chargers have acquired Mike Thomas, second only to Larry Brown as Washington Redskins' all-time top rusher, in return for a future National Football League draft choice.

Field Hockey Team Beats Belgium

MADRID, Spain (CP) — Canada's national women's field-hockey team outran Belgium to score a historic 4-1 victory in the opening game of a four-country tournament Friday.

It was the first time Canada has ever defeated Belgium in international women's play.

Sandy Tufnail, playing a new position, scored Canada's first two goals. The 19-year-old student from Burnaby opened scoring off a pass from the short corner.

Danielle Cavenaile of Belgium tied the game 1-1 on a penalty stroke. Then Tufnail, moved to the left from centre for the game, put Canada in the lead for good, early in the second half, this time on a long corner pass.

Canada's third goal of the game came from right wing Sheila Forshaw of Ontario while Dana Sincalair, 17, of Vancouver, scored Canada's final goal from a scramble with just seconds remaining.

Fitness and tactics accounted for Canada's win, said team members.

"We've been working on our physical condition a lot," said Tufnail. "And it really showed at the end of the game."

Canada's fast break also figured in the game.

"We put in the fast break for the first time in this game, trying to break Forshaw behind thie defence by having her out into the middle," explained coach Marina Van Der Merwe.

Earlier on the tour, Canada lost 2-1 to the Belgians and dropped 3-0 and 1-0 matches to the top-ranked West German team.

RED LION INN
GOING HOLLYWOOD
WATCH FOR US
RED LION INN
5-24

Is Your Hearing Aid Trouble Free?

Every hearing aid user wants a trouble free hearing aid. That's why Beltone spent six years and more than 50,000 hours of diligent, painstaking research to develop Certifax, an unsurpassed quality control system designed to increase the reliability of Beltone aids and assure greater user satisfaction.

Certifax computer documents and certifies factualy that the performance characteristics of each Beltone hearing aid are exactly as they are represented to be. It gives every Beltone user the confidence and assurance that the aid they're wearing is as reliable as modern manufacturing techniques can possibly make them.

If the aid you're wearing doesn't measure up to this standard — if it isn't giving you the kind of performance — the kind of satisfaction you've been looking for, give us a call or stop in and visit us soon. Keeping Beltone users Happy is Beltone's Number One responsibility. And we think that is what has made Beltone the Number One Name Brand on the North American Continent.

Ron Germain, government licenced hearing aid dealer and consultant at

Beltone® WHEN A HEARING AID WILL HELP

Hearing Aid Service
613 Yates
382-3323
4-22

Public Notice:

LIMITED ENTRY HUNTING DRAWS

Deadline For Entries

Any person wishing to enter the Fish and Wildlife Branch limited entry hunting draw for 1979 must do so by June 29, 1979, for cariboo, elk, grizzly bear, mountain goat and mountain sheep, or by September 5, 1979, for deer and moose.

Full details on the draws are available from your local Fish and Wildlife office, or from the Licensing Section, F. and W. headquarters, 1019 Wharf St., Victoria, B.C. (388-5910).

Province of British Columbia — Ministry of Environment

ELECTION QUIZ

WHERE DO THEY STAND ON CANADIAN BUILT and MANNED SHIPS FOR CANADA and B.C. and CANADIAN PACIFIC'S RUNAWAY FLEET?

BROADBENT

- ★ The NDP will establish a Canadian Merchant Marine and will ensure a planned shipbuilding program.
- ★ Repatriating Canadian-owned ships who use "flags of convenience", such as Canadian Pacific's Runaway Fleet.
- ★ Implementing a Canadian "Jones Law", restricting the transportation of goods in Canadian waters to Canadian ships.
- ★ Guaranteeing that Arctic resources are carried in ships owned, manned, and built by Canadians NOW.

CLARK

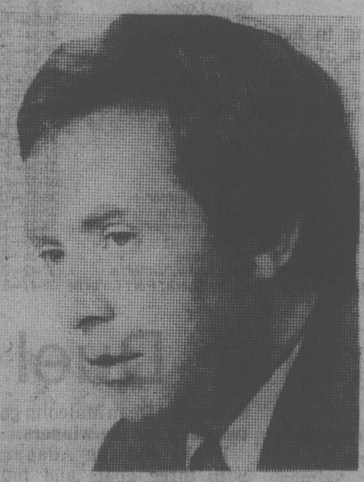

— After 1985, Canadian waters north of 60 degrees will be restricted to Canadian registered, designed and constructed vessels for all extraction and shipment of Canada's Arctic resources.

— A Progressive Conservative government would lay particular emphasis on the Maritime Codes through the inter-Governmental Maritime Consultative Organization.

TRUDEAU

— Relied on Foreign Flag Shipping.

— States this policy appears to have been to Canada's advantage. (source—Shipping Policy for Canada, Ministry of Transport)

LET'S SHOW THEM ON MAY 22nd WE STAND FOR A CANADIAN & B.C. MERCHANT MARINE

& RETURNING TO CANADA, CANADIAN PACIFIC'S RUNAWAY FLEET
SUPPORT THOSE WHO REALLY WANT TO BRING CANADA BACK FOR CANADIANS

Submitted by the Canadian Merchant Marine Committee

HOLIDAY WEEKEND SPORTS MENU

TONIGHT

SOFTBALL
4 p.m. — Continuation of play in Heywood Men's League Invitational tournament, Central Park and Heywood Avenue parks.

CAR RACING
7 p.m. — Time trials for limited open super-stock program, Western Speedway.

SUNDAY

SOFTBALL
9 a.m. — Continuation of play in Heywood Men's League Invitational tournament, Central Park (first game at Heywood Avenue Park at 10 a.m., final at Central at 6:30 p.m.)

GOLF
6:30 a.m. — Final round in 15th annual Labatt's Cedar Hill Open tournament, Cedar Hill Golf Club.

CRICKET
1:30 p.m. — District Association; Castaways vs. Albion, Beacon Hill Park; Oak Bay vs. Alcos, Windsor Park; Incogs vs. Nanaimo, St. Michael's University School; Saanich vs. Cowichan, Gyro Park.

BASEBALL
1 snd 3 p.m. — Victoria Senior Amateur League doubleheader, Warehouse vs. Farmer Construction, Lambrick Park.

TRACK AND FIELD
4:30 p.m. — Start of University of Victoria All-Comers meet, Centennial Stadium.

FOOTBALL
12 noon and 2 p.m. — Vancouver Island Junior Bantam League; Saanich Hornets vs. Saanich Vampires, Oak Bay Bays vs. Nanaimo Trojans, Cedar Hill Park.
1 p.m. — Vancouver Island Junior Bantam League, Juan de Fuca Tigers vs. Duncan Patriots, McAdam Park.

CAR RACING
2 p.m. — Time trials for demolition derby, Western Speedway.

MONDAY

CAR RACING
2 p.m. — Start of demolition racing and Orval the Daredevil Clown show, Western Speedway.

HARNESS RACING
1:30 p.m. — Parade to post, Sandown Raceway.

BASEBALL
6:30 p.m. — Victoria Senior Amateur League, Capitals vs. Lumberworld, Lambrick Park.

RUGBY
2:30 p.m. — International exhibition, Castaways (Island Union) vs. Porthcawl (Wales), Royal Athletic Park.

TUESDAY

SOFTBALL
6:30 p.m. — Stuffy McGinnis Men's League, Juan de Fuca vs. Elks-Athletics, Central Park.
6:30 p.m. — Victoria Senior Women's League; Stockers vs. VI 90, Bemister's Welding vs. Breakers; Hyacinth Park.

BASEBALL
6:30 p.m. — Victoria Senior Amateur League, Capitals vs. Cosmos, Lambrick Park.

LACROSSE
8 p.m. — Western Canada Major Junior League, Esquimalt Legion vs. Coquitlam J-Hawks, Esquimalt Sports Centre.

Burnside Trio Takes Cup Event

Another season of competition for trophies has started at Greater Victoria lawn bowling clubs and the first piece of silverware has been collected by the Burnside club.

Mary Atherton, Ivy McLeod and Nancy Baker combined talents at the Victoria Lawn Bowling Club greens to score an 18-9 triumph over the host club trio of Hilda Harper, Betty Fairburn and Olga Shield in the 'A' final of the Simmons Cup women's triples event.

Taking third place were Kay Drozdowski, Margaret Allan and Christine Forbes of Victoria West.

Top honors in 'B' section went to Oak Bay as Betty Clynick, Joan Whitley and Agnes Wicks fashioned a 20-7 victory over Jean Nichols, Sadie McArthur and Muriel Thompson of Victoria.

Tommy Douglas, retiring member of Parliament for old Nanaimo and the Islands riding, endorses Jim Manly, right, in the May 22 federal election in Cowichan-Malahat-the Islands federal riding.

Jim will continue Tommy's fight for:

*Canadian Merchant Fleet
*Local secondary industry for jobs
*Prices Review Commission with roll-back power
*Expanded Medicare through 50-50 cost sharing
*Develop alternate sources of energy
*Protect our coastal environment
*Equality for women in all areas of life
*Expanded Native rights

Neither Liberals nor Conservatives will further these.

In Cowichan-Malahat-The islands VOTE
JIM MANLY
NEW DEMOCRAT
On May 22

Authorization by the official agent, Jim Manly, 300 Brae Rd., Duncan, B.C.

RAWLINGS SERVICES INC.

EMPLOYEE OWNED . . .

We have had a most encouraging first year as an employee owned and managed plumbing and heating firm, thanks to our many local customers throughout this area. We thank you for your support.

Celebrating Our 1st ANNIVERSARY!

Rawlings service group takes pride in offering you a complete list of plumbing, heating, and related equipment and accessories. Radio dispatched service trucks are at your service for commercial and residential maintenance, kitchen and bathroom remodelling, power vac service, Do-It-Yourself Plumbing Mart . . . plus bathroom accessories, hampers, shower curtains, bathmats, mirrors and on and on. You WANT it, we've GOT it! You WANT IT DONE, we can DO IT!

tub'n taps

RAWLINGS SERVICES INC.
"Employee Owned"
625 HILLSIDE AVE.
388-7311

Kelly's Canada Days

SUNDAY Super Specials . . .

1-5 P.M.

CATCH DOUCETTE

ON SUNDAY, MAY 20th, DOUCETTE WILL BE HERE!

★ DOUCETTE APPEARING IN KELLY'S SUNDAY, MAY 20, 2 P.M.

DOUCETTE! LIVE! IN THE McPHERSON PLAYHOUSE SUNDAY, MAY 20, 7 p.m. and 9:30 p.m.

MAMA LET HIM PLAY ON MUSHROOM RECORDS AND TAPES

4.99

brought to you by AUGUST PRODUCTIONS LTD. AND BY KELLY'S

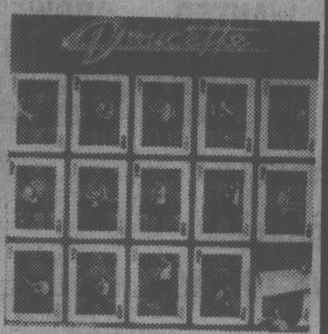

THE DOUCE IS LOOSE ON MUSHROOM RECORDS AND TAPES

COMPLIMENTARY POSTERS
for anyone buying a Doucette Album

PLUS!! We sell tickets to both shows 7.50 and 8.50
Tickets are available at these outlets: McPherson box office, Hillside Mall, Richard's R. Records, McMusic

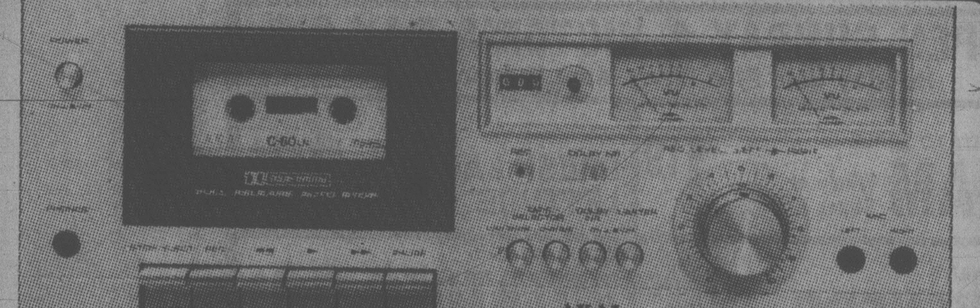

AKAI STEREO CASSETTE DECK CS-702D11

Front loading type cassette deck with IC equipped Dolby noise reduction system for unbeatable cost performance. With all new front panel design. Black only.

249.88

INCLUDING $40 WORTH OF AKAI C-90 TAPES AT NO CHARGE

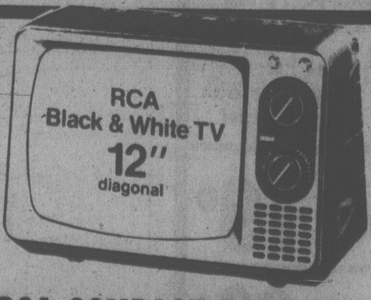

RCA COMPACT PORTABLE RCA BLACK AND WHITE TV
12" DIAGONAL CC125

Turn on this attractive set and tune in to outstanding values. This "go anywhere" portable features indoor/outdoor versatility, 12-volt DC battery pack assembly, earphone for private listening. Come in for a demonstration and see why RCA is leading in its class. A GREAT BUY, NOW ONLY

99.95

RCA SELECTAVISION 400
RCA's most advanced automatic VCR. Features include touch-button electronic tuning, automatic TV/VCR switching, electronic programming which enables you to preset the 400 to record as many as four different programs on different channels.

Guaranteed Lowest Prices in B.C.

RCA SELECTAVISION 4-HOURS VIDEO CASSETTE RECORDER VCT 201
Watch what you want, whenever you want. Records the program you're watching, records one program while you watch another, even records while you're asleep or away. Features include built-in electronic digital clock/timer, remote pause control, tape counter with memory.

5-20

Kelly's Stereo Marts

CANADA'S LARGEST MUSIC RETAILER

728 YATES ST.
388-5502
HOURS
WEEKDAYS til 9 P.M.
THURS & FRI. til 9 P.M.
SAT. 9 til 6 P.M.
SUNDAYS 1-5 P.M.

SENIOR AMATEUR LEAGUE

Darkness Wins

Lumberworld and Cosmopolitans will resume a Senior Amateur Baseball League argument on May 27.

Cosmos and the lumber crew were unable to reach a decision Friday night at Lambrick Park when their game was called after seven innings because of failing light with the score deadlocked at 6-6.

NOW ON SALE
SPECIAL BIRTHDAY
BONUS DRAW
1000 PRIZES OF $1000.00
May 16, 23 and 30, 1979 tickets qualify for May 30, 1979 Bonus Draw
WESTERN EXPRESS

FREE WORM SEMINAR
Raise Nightcrawlers (6-8") Bait size worms. Earn $10,000 per year in your basement or garage.
SUB-CONTRACT GROWER PROGRAM
- Be your own boss
- Part-time/Full-time
- Basic Agricultural business
- Not a get rich quick scheme
WANTED — GROWERS and REPRESENTATIVES
INFORMATION MEETING — NO ADMISSION CHARGE — NO OBLIGATION
NANAIMO: May 17th, 7:30 p.m. Baban Park, 2300 Bowen Rd. May 21st, 7:30 p.m.
DUNCAN: Village Green Inn (Ballroom) 141 Trans-Canada Hwy.
VICTORIA: May 23rd, 7:30 p.m. Empress Hotel 721 Government St.
FOR MORE INFORMATION WRITE OR CALL QUALITY BAIT DISTRIBUTORS LTD.
2492 Ross Rd., Kelowna, B.C. VIZ 1M1
Phone (604) 769-3451
YOUR SUCCESS IS OUR FUTURE

Western FOOD
OPEN 9-9 WEEKDAYS
SATURDAY 9-6 SUNDAYS
772 GOLDSTREAM AVE., LANGFORD IN THE WESTBROOKE SHOPPING CENTRE
Prices Effective May 20, 21, 22
All Rights Reserved While Stocks Last
OPEN SUNDAY & VICTORIA DAY 9-6
Holiday Sale Plus Many More Indoor Specials
READY TO SERVE HAM Whole or Shank Half .. lb. 1.19
FRESH LARGE LETTUCE .... ea. 39¢
GAINER'S WIENERS .. lb. 98¢
LOCAL #2 Gem POTATOES .... 15-lb. bag 89¢
FLETCHERS SMOKEHOUSE BACON .... lb. 1.39
EMPRESS GRAPES .. lb. 89¢
GOV'T INSPECTED PORK SHOULDER STEAK .... lb. 1.19
GRANNY SMITH APPLES ...... lb. 49¢
SUGAR 4 kg .... 1.89 One Per Customer With $10.00 Order
JUBILEE LUNCHEON MEAT 12-oz. 1.09
SUNBEAM WESTON HOT DOG OR HAMBURGER BUNS While Stock Lasts .... 12's 79¢
MAPLE LEAF CANNED HAM .... 1 lb. tin 2.69
TENDER VITTLES CAT FOOD 5 Flavours 500 g pkg. 99¢
KRAFT MACARONI & CHEESE DINNER .... 2.25 g 3/1.00
M.J.B. INSTANT COFFEE .... 10-oz. jar 3.89
MINUTE MAID FROZEN CONCENTRATE ORANGE JUICE .... 12-oz. tin 89¢
MJB REGULAR OR FINE GRIND COFFEE .... 2-lb. tin 4.98
BUMBLE BEE PINK SALMON ...... 220 g tin 99¢
KELLOGGS RAISIN BRAN CEREAL ...... 525 g pkg. 1.19
PURINA DOG CHOW .. 10 kg 5.98
REGULAR OR MINT CREST TOOTHPASTE 150 ml ea. 1.49
5-20

BASEBALL SCORES

NATIONAL LEAGUE

East

	W	L	Pct.	GBL
Philadelphia	24	11	.686	—
Montreal	20	13	.606	3
St. Louis	19	14	.576	4
Chicago	15	17	.469	7½
Pittsburgh	15	18	.455	8
New York	11	22	.333	12
West				
Cincinnati	22	14	.611	—
Houston	21	18	.538	2½
San Francisco	19	19	.500	4
Los Angeles	19	21	.475	5
San Diego	15	24	.385	8½
Atlanta	13	22	.371	8½

Montreal 000 001 301— 5 10 2
Philadelphia 030 000 000— 3 8 0
Grimsley, Bahnsen (1-1) (3), Sosa (7) and Carter; Ruthven (6-1), Reed (8), McGraw (9) and Boone. HR: Mtl — Dawson (10).

San Diego 001 000 010— 2 4 1
Houston 001 010 01x— 3 10 2
Owchinko, Fingers (2-3) (8) and Tenace; Niekro (4-2) and Ashby. HRs: SD — Richards (2); Hou — Ashby (1).

San Francisco 010 001 020— 4 8 1
Atlanta 401 000 10x— 6 9 0
Blue (6-4), Griffin (5), Moffitt (8) and Hill; Mahler (1-3), Garber (8) and Murphy. HRs: Atl — Murphy 3 (13), Horner (1).

Pittburgh 003 120 021— 9 13 1
Chicago 210 100 010— 5 10 0
Candelaria (3-2) and Nicosia; Holtzman (3-3) and Foote. HRs: Chi — Kingman (13), Sizemore (2), Buckner (5); Pgh — Parker (5), Stargell (8), Nicosia (3).

Los Angeles 110 000 040— 6 9 1
Cincinnati 200 102 101— 7 9 0
Hooton, Reuss (1-3) (8) and Yeager, Oates (7); LaCoss, Bair (8), Borbon (2-0) (9) and Bench. HRs: LA — Lopes (6), Russell (3), Garvey (7).

AMERICAN LEAGUE

East

	W	L	Pct.	GBL
Baltimore	24	13	.649	—
Boston	23	13	.639	½
New York	21	16	.568	3
Milwaukee	21	17	.553	3½
Detroit	14	17	.452	7
Cleveland	14	22	.389	9½
Toronto	10	29	.256	15
West				
Minnesota	24	12	.667	—
California	23	15	.605	2
Texas	21	15	.583	3
Kansas City	21	18	.538	4½
Chicago	18	18	.500	6
Oakland	12	26	.316	13
Seattle	12	27	.308	13½

Minnesota 002 011 110 4—10 12 0
Kansas City 400 010 100 0— 6 9 2
Goltz, Marshall (7-3) (9) and Wynegar; Pattin, Gura (7), Martin (0-1) (8), Hrabosky (10) and Porter. HR: Min — Jackson (6).

Baltimore 003 021 000 01— 7 16 2
Toronto 002 100 120 00— 6 12 2
Flanagan, Stoddard (7), Stanhouse (3-1) (8) and Dempsey; Huffman, Garvin (6), Freisleben (1-1) (9) and Cerone. HR: Bal — Singleton (10).

Detroit 100 110 002— 5 11 0
Cleveland 011 001 000— 3 7 1
Rozema, Hiller (2-1) (8) and Parrish; Garland, Monge (2-4) (8) and Alexander.

New York 000 030 043—10 17 0
Boston 000 000 000— 0 4 3
Beattie (3-1) and Munson; Torrez (4-2), Burgmeier (8), Wright (8), Hassler (8) and Allenson.

Milwaukee 030 011 030— 8 9 1
Oakland 000 000 000— 0 3 2
Travers (2-2) and Martinez; Norris (3-3), Hamilton (2), Todd (6), Lacey (8) and Essian. HR: Mil — Molitor (3).

Texas 301 000 010— 5 7 1
Seattle 210 035 20x—13 13 1
Comer (3-4), Farmer (5), Medich (6), Lyle (8) and Sundberg; Honeycutt, Montague (4-0) (1), Rawley (8) and Cox. HRs: Tex — Zisk (3); Sea — R. Jones (6), Horton (8).

Chicago 300 000 000— 3 7 3
California 300 211 00x— 7 8 1
Schueler (0-1), Hinton (4) and Nahorodny; Tanana (3-3), Clear (6) and Downing.

PACIFIC COAST LEAGUE

Vancouver 110 102 010— 6 14 0
Portland 000 000 400— 4 8 4
Keeton (5-2), Boitano (7) and Yost; Jones (4-3), Warthen (6), Coleman (7), Scurry (8) and Saferight. HR — Portland, Cotes (6).

Hawaii 10 Phoenix 0
Spokane 6 Tacoma 4
Salt Lake 9-10 Ogden 7-3
Albuquerque 18 Tucson 7

see the CHAMBERS RETAIN HEAT OVEN At JUBILEE BUILDING SUPPLY
574 CULDUTHEL
388-5412 5-20

Junior Champ Retains Lead

WINNIPEG (CP) — Kian McCaldon of Hartington, Ont., blasted 90 birds Friday to retain his lead in the Canadian international skeet shooting championship and national team trials.

McCaldon, Canada's national junior champion, finished the second day of the four-day competition with a total of 182 out of a possible 200 birds.

It's a dry stinger.
The Smirnoff Stinger.
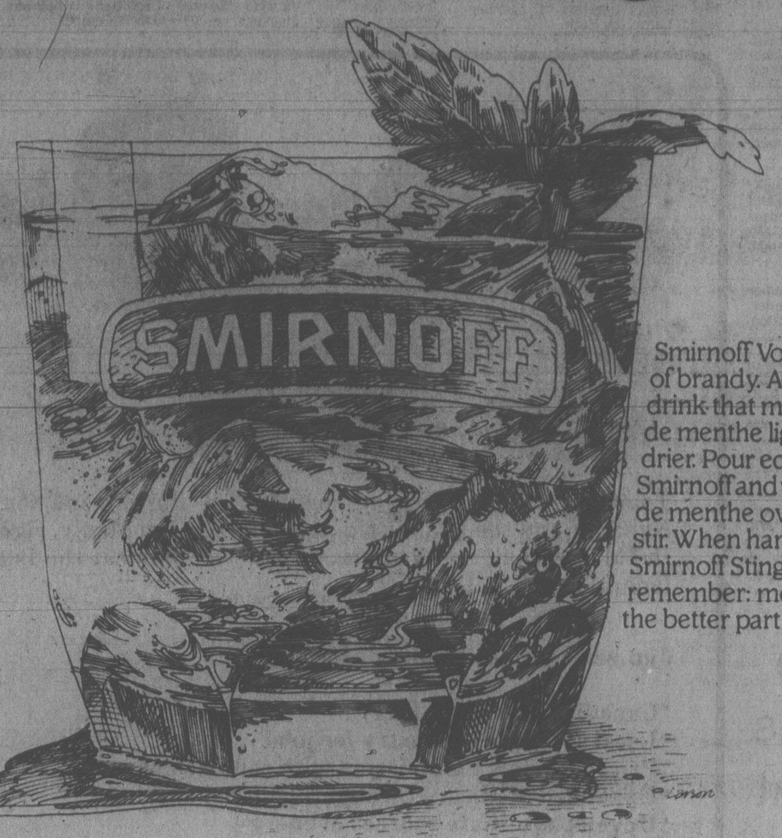

Smirnoff Vodka instead of brandy. A clean, crisp drink that makes crème de menthe lighter and drier. Pour equal parts Smirnoff and white crème de menthe over ice and stir. When handling the Smirnoff Stinger, remember: moderation is the better part of valor.

It's time for a change.
On May 22 vote Progressive Conservative.
Give the future a chance.
PC
Sponsored by the Progressive Conservative Party of Canada.
178 Queen Street, Ottawa.

Operating Hints for Small Greenhouse

GARDENING
jack beastall

This week a few hints on operating a small amateur's greenhouse, given in response to several calls from beginners who are not obtaining the expected results.

A large reference book could be compiled on this subject. Therefore, this discussion is limited to a structure with a wood or metal framework supporting lapped sheets of glass, and covering approximately 50 square feet (6 feet by 8 feet), with a height of 6 feet to the eaves and 8 feet to the ridge. The operation of a plastic-covered structure is entirely different.

A house this size is more difficult to handle than a large commercial greenhouse because it encloses a small volume of air which in turn results in rapid temperature fluctuation.

After a greenhouse has been acquired, an essential accessory is a high quality maximum-minimum thermometer, which means a $25 expenditure.

Without an instrument of this kind there is no way of knowing what happens when the gardener is not in attendance.

Glass greenhouses are rated according to the temperature range that is maintained, and the temperature range determines the plants that may be grown successfully.

A coldhouse is one having no heating units of any kind; a coolhouse has sufficient heat to exclude frost, the temperature never falling below 4° C.

Next comes the warmhouse with a 10° C minimum, followed by a hothouse which ranges from 18° at night to 24° in the daytime, and the tropical house, which remains around 32° with high humidity.

Each temperature range suits a certain range of plants, indicating the difficulty in trying to raise an assortment of plants in a small amateur's greenhouse.

It is important to realize that ventilation is of greater importance than heat when working with plants which normally live outdoors over our local growing season.

When a structure is allowed to reach 40° C in the daytime and drop to 3° or 5° at night with the glass running with water, fungus diseases and chills will offset any benefits of green house protection.

Most of the cut-to-measure greenhouses sold to amateurs have totally inadequate ventilation. Any small greenhouse needs four roof vents, two on each side, 24 inches deep and two runs of glass wide (about 36 inches), located opposite each other so that air entering one side goes out the other side and draws the warm air with it.

When the vents are not opposite, the wind enters, hits the glass of the other side of the roof and is deflected downwards on the plants, which immediately suffer a chill.

To keep temperatures down to a suitable range in summer, a large vent is needed in the end wall opposite the door, about 36 inches deep and covering three runs of glass (about 54 inches).

This prevents heat from mounting in one end of the house.

All vents should have a screen of mosquito netting or fine fly-screen wire, mounted inside the house, and a screen door to keep out pets and insects.

These changes are not difficult to make. The wooden spacer bars that hold the glass are left in place, the sheets of glass removed, and the vents mounted on the outside after a header has been installed between the spacer bars to support the top pieces of glass.

The vents are opened slightly around 7 a.m. as the sun strikes the structure, and the opening increased by 9 a.m. Decreasing the openings starts around 5 p.m. and the vents are closed about 7 to 7:30 p.m. to hold the warmth for the night. By the end of May a little ventilation may be needed overnight.

When entering the greenhouse, whether at noon or midnight, the air should feel fresh and enjoyable (buoyant is the term), not damp, hot and oppressive, nor chilly cold.

The next tricky thing to master is watering.

It must be done early in the morning, 7 to 9 a.m., for two reasons; one so as not to chill hot plants, the other to allow the soil surface and the plant foliage to become dry before the house is closed in late afternoon.

In hot weather, water is sprayed over walks and benches several times a day to maintain humidity, but not over the plants.

Shading can be put on the glass during summer, but it can be detrimental to the plants if not properly applied.

Plants will not succeed in total shade; they must have dappled sunlight, therefore, shading is applied with a two-inch paint brush leaving a two-inch space between each stripe. Or it can be lightly sprinkled over the glass.

The best shading is agricultural lime mixed with water. Do not use water paints, or add any "stickers" (powdered milk, etc.) to the lime. If you do it will be hard to remove in rainy spells when the plants require more light, and in the fall as the sun's intensity lessens.

During rainy spells some lime will wash off, if not it is rubbed off. A few dabs or splashes can be added when clear skies return.

Finally, do not attempt to grow a mixture of plants in a small house until you are thoroughly familiar with its possibilities and limitations. Start with tomatoes, lettuce, green onions and radishes.

Don't try tomatoes and cucumbers in the small greenhouse because the temperature and humidity requirements are opposite. If one succeeds, the other will fail and there will probably be a bad infestation of white fly.

If you want to use sprays in a greenhouse you will need an approved vapor and gas-proof mask, approved rubber clothing, gloves, and boots, and you must allow the required time to elapse before entering the house after the spray has been applied. When sprays are used it is necessary to arrange some means of opening the vents from outside before entering.

No food crops may be used for 30 days, which is impossible with tomatoes and salad crops, and everything touched, tools and pots and foliage, will have spray crystals adhering for the same period of time.

Always stress prevention rather than cure where pests and diseases are concerned. The first steps towards prevention are cleanliness of the entire structure, adequate ventilation, controlled humidity and careful watering.

★

Week's Work

Roses will be showing buds, thin shoots and bud clusters to get specimen flowers. Check new leaves for leaf-tying caterpillar which rolls leaves as protection. Crush leaves to control.

Sow more early peas. Provide sticks for first sowings. Stake the sugarpod peas; they will grow faster.

Set out seedlings of collards, fall cabbage and broccoli.

MILLWRIGHT
(with T.Q.)

Required for shift work in sawmill. Preference will be given to applicants with a D.P.W. #2 welding ticket or better. Apply:

Rayonier Canada
Marpole Sawmill Division
Foot of S. Heather St.
Vancouver, B.C.

RayonierCanada

SCHOOL DISTRICT No. 62 (SOOKE)
ASSISTANT SUPERINTENDENT PROPERTY

Applications are invited for the position of Assistant Superintendent — Property. The successful applicant will be responsible to the Secretary-Treasurer for planning and administration of the district's building and sites capital program and will assist the maintenance Superintendent when required. Candidates should have experience in engineering and the building trades proven organizational and management abilities, well developed communication skills, the ability to read and interpret plans and specifications and to prepare schematic drawings. Please apply in writing outlining details of qualifications, training, experience, references and salary expected to the undersigned by Monday, June 4, 1979.

Miss M.P. Rudge,
Secretary-Treasurer,
School District No. 62 (Sooke),
2227 Sooke Road,
Victoria, B.C.
V9B 1W9.

SHOP SUPERVISOR

As a major distributor of heavy equipment to the logging, construction and mining industries we are seeking applicants for the position of shop supervisor for our Vancouver Branch. Applicants must have proven mechanical knowledge and be able to plan and supervise all aspects of repair shop and field service activities. Attractive remuneration and company benefits.

Reply in confidence to
Victoria Press Box 160.

SAWMILL DESIGNER

The Sawmill Division of Northwood Pulp and Timber Limited is seeking a "Sawmill Designer" with plant or sawmill engineering background. The successful candidate will be a competent draftsman who is also experienced in project planning, equipment layout, estimating, co-ordination and supervision of sawmill projects.
Graduation from a recognized technical school and/or extensive sawmill design background will be a definite asset.
The job is located at the Sawmill Division head office located in the City of Prince George, B.C.
The Company offers a competitive salary and benefit package including relocation assistance to the successful applicant.
Interested individuals please apply in confidence to:

northwood pulp and timber limited

P.O. Box 7500,
Prince George, B.C.
Attention: Personnel Supervisor,
Timber

SALES ENGINEER

Major B.C. distributor of heavy equipment has an opening for a sales engineer to cover a proven territory for the logging and construction markets on Central Vancouver Island.

Previous sales experience is desirable and some mechanical knowledge is a requirement.

Remuneration is on a salary plus commission basis with attractive company benefits.

For a challenging career in the heavy equipment business this opening can prove to be rewarding in both job interest and remuneration.

Reply in confidence to
Victoria Press Box 159.

THE BEST

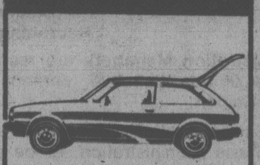

'79 MAZDA GLC HATCHBACK
$4695
SALE PRICE

GLC gives you better gas mileage than any car built in North America. Transport Canada rating 66 KM/Gal. Free rating guides available.
Dealer Licence D02073A

PACIFIC MAZDA PEUGEOT
810 Johnson 385-1451

TOOLS'n SPACE
The Hobby Woodworking Centre
ENROLL NOW FOR COURSES
338 Catherine St. 383-9600
At Esq. Rd. behind E & N Rail

RESUME SERVICE

LET US ASSIST YOU IN TODAY'S COMPETITIVE JOB MARKET BY PREPARING A PROFESSIONAL RESUME OF YOUR EXPERIENCE AND QUALIFICATIONS. CALL NOW FOR AN APPOINTMENT.

Life Personnel 5-20 383-4231

REGISTERED NURSES
OPERATING ROOMS

Applications are invited from Registered Nurses with previous experience and/or post graduate in operating room techniques. Staff members are rotated throughout all various disciplines. Salary ($1,305-$1,542 per month) and benefits as per the R.N.A.B.C. contract. B.C. Registration essential.

Please send resume to:
Mrs. J. MacPhail
Employee Relations
VANCOUVER GENERAL HOSPITAL
855 W. 12th Ave.
Vancouver, B.C.
V5Z 1M9

The Corporation of the District of Saanich
ZONING BY-LAWS
NOTICE OF PUBLIC HEARING

NOTICE is hereby given that all persons who deem their interest in property affected by the following proposed by-laws will be afforded an opportunity to be heard before the Municipal Council on the matters contained therein at a Public Hearing to be held in the auditorium of the Garth Homer Achievement Centre, 813 Darwin Avenue, on WEDNESDAY, May 30th, 1979, commencing at 7:30 p.m.

(A) **"ZONING BY-LAW, 1978, AMENDMENT BY-LAW, 1979, No. 4276".**
The intent of the provisions of the proposed by-law is to create a new Zone to be called "M-3 Industrial Park District", which would permit the following uses:
(a) Warehousing
(b) Wholesaling and wholesale distribution
(c) Retail sales incidental to a warehouse or wholesaling function
(d) Offices
(e) Light industrial use
(f) Accessory residential use

(B) **"ZONING BY-LAW, 1978, AMENDMENT BY-LAW, 1979, No. 4277".**
To rezone the property outlined in heavy black line on the plan forming part of this Notice from Zone Districts A-1 (rural), CS-7 (limited wholesale), CS-11 (commercial recreation) to Zone District M-3 (industrial park), as indicated on the plan below.

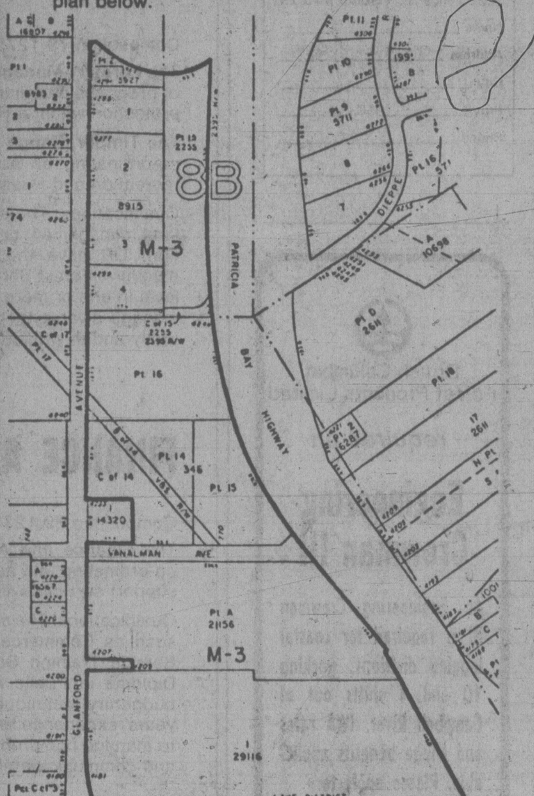

(C) **"ZONING BY-LAW, 1978, AMENDMENT BY-LAW, 1979, No. 4279".**
To rezone the property outlined in heavy black line on the plan forming part of this Notice from Zone District A-1 (rural) to Zone Districts RS-4 (detached housing), RT-2 (attached housing — medium density) and RM-1 (apartment — low density), as indicated on the plan below.

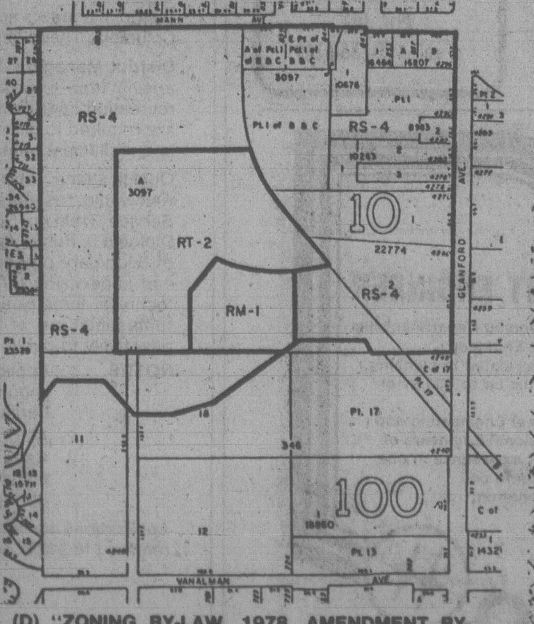

(D) **"ZONING BY-LAW, 1978, AMENDMENT BY-LAW, 1979, No. 4278".**
To rezone the property outlined in heavy black line on the plan forming part of this Notice from Zone Districts A-1 (rural), P-4 (assembly) and RS-2 (detached housing) to Zone Districts RS-4 (detached housing) and M-3 (industrial park), as indicated on the plan in the next column.

(D) Continued

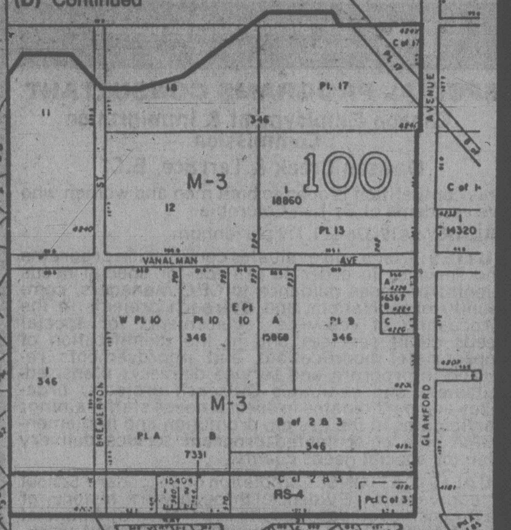

(E) **"ZONING BY-LAW, 1978, AMENDMENT BY-LAW, 1979, No. 4280".**
To designate the property outlined in heavy black line on the plan forming part of this Notice as Development Permit Area No. 4 (proposed M-3 industrial park area), as indicated on the plan below.

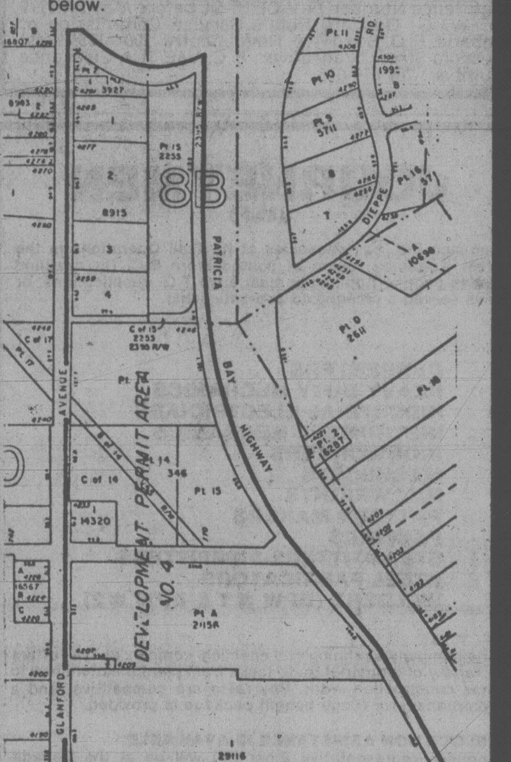

(F) **"ZONING BY-LAW, 1978, AMENDMENT BY-LAW, 1979, No. 4284".**
To designate the property outlined in heavy black line on the plan forming part of this Notice as Development Permit Area No. 5 (proposed M-3 industrial park area), as indicated on the plan below.

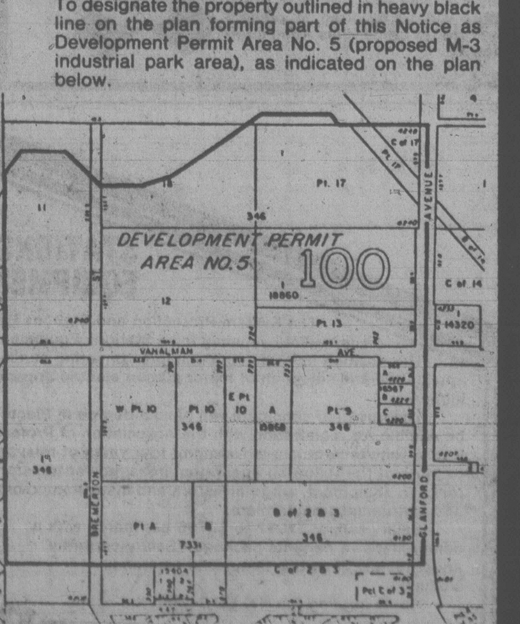

A copy of the proposed By-laws may be inspected at the Municipal Hall, 770 Vernon Avenue, between the hours of 8:30 a.m. and 4:30 p.m., Monday to Friday, except Statutory Holidays.

"R. M. SHARP"
Municipal Clerk

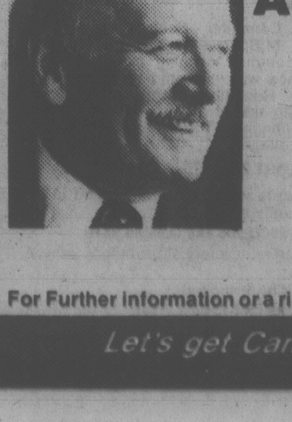

RE-ELECT
ALLAN McKINNON

P C

Trudeau's last hope of clinging to power is to have the support of a large contingent of NDP M.P.'s.
Make certain he doesn't get it.
Vote Conservative

Allan McKinnon

For Further information or a ride to the polls Phone 388-9978 (3 lines) or 383-2824

Let's get Canada working again

Published under the authority of the Official Agent for Allan McKinnon - Campaign Headquarters 1063 Fort Street Victoria, B.C.

SALES MANAGEMENT

Progressive expanding mobile home manufacturing organization requires an Assistant Sales Manager for its B.C. Division. Proven marketing and administrative ability is essential. Ability to organize and work independently. Company offers attractive salary and benefits and future opportunities. Forward resume to General Manager, Boundary Bay Airport, R.R. #1, Delta, B.C. V4K 3N2

5-18

PROFITABLE SHORT TERM INVESTMENT

STRATA-TITLE APARTMENT TOWNHOUSE COMPLEX

We have secured a 49-unit Strata Townhouse Complex for the exceptional price of $1,350,000 (7.4 times gross rental revenue, or $27,551 per unit).
Currently fully rented with no vacancies.
Positive cash flow.
Prime location, 2 months old, 9 — two bedrooms, 19 — three bedrooms, and 21 — three bedrooms and basements.
3.8 acres of property, and completely landscaped.
A $120,000 participation will provide you with 50% of all profits. The investment is fully secured by title.
We intend immediate resale for substantial profit.
Location — Vancouver Island.

Timing is important.

BALMORAL PROPERTIES CORPORATION
(604) 689-2617
Suite 1004 — 750 West Pender
Vancouver, B.C.

CAREERS

REGISTERED NURSES AND REGISTERED PSYCHIATRIC NURSES

Required for residential care units serving mentally retarded and intermediate care residents.

Full-time, on-call, and temporary part-time positions available.

Salaries competitive.

Must be eligible for registration in B.C. Canadian citizens will be given preference.

Apply in writing to:

The Personnel Officer,
Glendale Lodge Society,
P.O. Box 4250, Postal Station "A"
Victoria, B.C.
V8X 3X9

MINISTRY OF AGRICULTURE

AGRICULTURE OFFICER

Competition 79:1211-01 **$17,376-$18,948**

At Cloverdale and Kelowna (state preference) to carry out the programs of the Horticulture Branch under direction of a Horticulturist, to assist in carrying out regulatory programs under the Plant Protection Act; to collect and tabulate statistics as required; other duties as required.

Qualifications — Graduation from an approved technological institute with a diploma in an appropriate technology or secondary school graduation or equivalent; knowledge of pertinent acts and regulations; considerable horticultural experience; tact, diplomacy and ability to deal with the public.

Closing Location—
Victoria

Closing Date—
May 30, 1979

Province of British Columbia
Public Service Commission

Positions are open to both men and women. Canadian citizens are given preference. Obtain and return applications at address below.

544 Michigan Street, Victoria, B.C., V8V 1S3

MILLWRIGHTS ELECTRICIANS

Rayonier Canada requires the above for permanent employment at its Woodfibre Cellulose Division.

The successful applicants must have B.C. T.Q. or Interprovincial qualifications and preference will be given to those with pulp and paper experience.

The hourly rate for these positions is $10.565. We offer an excellent medical and welfare plan, and relocation assistance as well. Woodfibre is a 500 tonne/day fully bleached Kraft mill located near Squamish, 64 km. north of Vancouver.

Applicants may apply in confidence to:

Rayonier Canada
Industrial Relations Department
Box 5000
Squamish, B.C. V0N 3G0

Rayonier Canada

CAMOSUN COLLEGE
Victoria, B.C.

Seeks applications for position:

CHAIRMAN OF NURSING PROGRAMS

Position requires a degree in nursing and varied work experience. Teaching, teamwork, curriculum development and administrative experience advantageous.

The Chairman of Nursing Programs will co-ordinate the development of a comprehensive diploma nursing program and be responsible to integrate a nursing career ladder with existing programs in the college and externally with university degree programs. Responsibilities also include ongoing program evaluation, liaison with clinical facilities and student services.

This position is in the Health and Human Services Division and reports directly to the Divisional Director.

An appointment will be made when a suitable candidate is identified. Applicants for initial interviews will be selected June 18th, 1979.

This position is open to both male and female applicants.

Potential applicants should request additional information from:

The Principal
Camosun College
1950 Lansdowne Road
Victoria, B.C.
V8P 5J2
Phone: (604) 592-1281, L. 231

---

increase your job opportunities . . .

ENROLL IN THIS

RETAIL SALES TRAINING COURSE

A 3-week course sponsored by the Downtown Victoria Association and Camosun College is being held

May 28th to June 15th

This is an opportunity to learn and gain experience through 45 hours of classroom instruction and 45 hours of in-store training. The course covers salesmanship, selling techniques, merchandising and display, personality and attitudes, personnel relations and many other facets all relating to the Retail Sales Market.

Cost — $25.00

Register at the **Downtown Association Office,**
319 Sayward Building,
1207 Douglas St.,
Phone 383-2111

Minimum class requirement — 15 students.

5-20

Public Service Canada / Fonction publique Canada

SPECIAL PROGRAMS CONSULTANT

Canada Employment & Immigration Commission

Dawson Creek & Terrace, B.C.

This competition is open to both men and women who are residents of British Columbia.

SALARY: $19,376-$21,719 per annum

DUTIES: Plans and evaluates commission programs and services in order to provide for special needs clients; provides guidance to CEC Managers, community organizations and Outreach projects in the forecasting of resource requirements for special needs client services and in the identification of appropriate modifications and improvements required in program and service delivery; plans, administers and evaluates Outreach projects; organizes and participates in special needs staff training; participates in the design, promotion and implementation of a co-ordinated program service delivery plan for special needs clients.

QUALIFICATIONS: Completion of Secondary School or equivalency. Evidence, through work history, of having achieved good results in performing financial administration and community development work, other duties related to those of a Special Programs Consultant, and in developing empathetic working relationships with special needs clients. Knowledge of English is essential.

ELIGIBLE LIST: To fill similar vacancies in Northern B.C.

Send your application form and/or resume, quoting Reference Number 79-V-CEIC-54, before May 30, 1979 to: W. G. Duncan, Public Service Commission of Canada, P.O. Box 11120, Royal Centre, 500—1055 West Georgia Street, Vancouver, B.C. V6E 3L4. Clearance Number: 709-019-015

TRAVEL AS A CAREER?

Enroll NOW in our HOME-STUDY *Master Travel Program* without giving up your present occupation for complete training as a

- Reservationist
- Travel Director
- Ticketing Agent
- Group Sales Specialist
- Tour Manager
- Travel Agent

Clip and mail this ad for full information or phone (416) 481-2214 (24 hours).

Dept. T14
CANADIAN SCHOOL OF TRAVEL
2221 Yonge St. Toronto M4S 2B1

Name ______
Address ______
City ______
Prov. ______ P.C. ______
Phone ______

MINISTRY OF FORESTS

The **Ministry of Forests** is seeking applicants for the following Staff Manager positions in the six Forest Region Headquarters located in Vancouver, Prince Rupert*, Prince George, Williams Lake, Kamloops and Nelson. These positions report directly to the Regional Manager.

*Candidates selected for positions in Prince Rupert may be required to relocate to Smithers. Appropriate northern allowance will be paid.

These Staff Managers are required to direct and supervise the work of at least four staff officers in each of their respective programs; and as members of the regional management team participate in the formulation of Regional goals and objectives.

FORESTRY MANAGERS AND TIMBER, RANGE AND RECREATION MANAGERS

Salary Range — $2,222-$3,110
Competition 79:1275-01 **Recruiting Salary — $2,222-$2,666**

The **Forestry Managers** are responsible for managing and co-ordinating all aspects of programs pertaining to silviculture, inventory, planning and "out-of-fire season" protection within a Region.

The **Timber, Range and Recreation Managers** are responsible for managing and co-ordinating all aspects of programs pertaining to timber, valuation, range, recreation and forest engineering within a Region.

Qualifications: The successful candidates will be university graduates in forest or land management or related discipline with additional training in public administration; OR have the equivalent combination of training and experience; have extensive Forest Service or Industry experience at the Regional, Branch or Division level in one or more of the appropriate specialties; have a demonstrated ability to manage diverse technical programs, supervise staff and communicate effectively orally and in writing; an ability to speak effectively in public.

FINANCE AND ADMINISTRATION MANAGERS

Salary Range — $2,011-$2,816
Competition 79:1275-01 **Recruiting Salary — $2,011-$2,413**

The **Finance and Administration Managers** are responsible for managing and co-ordinating all aspects of administrative, personnel, training and technical support services within a Region.

Qualifications: The successful candidates will be university graduates in a discipline such as Commerce/Business Administration, or be graduates from the Forest Service Training School Unit IV course OR equivalent; will preferably have a Diploma in Public Administration; have detailed knowledge and experience in budgetary techniques and expenditure control systems; have a minimum of five years' experience related to the duties to be performed; have a demonstrated ability to manage comprehensive administrative and technical programs, supervise staff, and communicate effectively orally and in writing.

DISTRICT MANAGERS

Salary Range — $2,134-$2,987
Competition 79:1275-01 **Recruiting Salary — $2,134-$2,560**

District Managers are required in various Forest Districts located throughout British Columbia. These line positions report to the Regional Manager.

District Managers are responsible for managing and co-ordinating field activities arising from protection, silviculture, timber, inventory, scaling, engineering and recreation operations plus the associated support services within a District. They are required to direct the work of at least three supervisors in the above activities; and implement Ministry policies to achieve Regional goals and objectives.

Qualifications: The successful candidates will be university graduates in a renewable resource-management discipline, or be graduates from the Forest Service Training School Unit IV course, OR equivalent; preferably will have a Diploma in Public Administration, OR equivalent; have a good practical knowledge of budgetary procedures, and a minimum of five years' experience in organizing and supervising forestry-related field operations and/or management of diverse technical forestry activities; ability to relate to and communicate effectively with representatives of Industry and the general public; and the ability to speak effectively to public groups.

NOTES:
1. Applications, a resume format and a questionnaire for these positions should be obtained from Personnel Services, Ministry of Forests, Parliament Buildings, Victoria, V3W 3E7.
2. All positions are excluded from bargaining units.
3. Candidates may be required to participate in an Assessment Seminar during the selection process.

Applications for above positions should be returned to VICTORIA by May 30, 1979.

Province of British Columbia
Public Service Commission

Positions are open to both men and women. Canadian citizens are given preference. Obtain and return applications at address below.

544 Michigan Street, Victoria, B.C., V8V 1S3

Northwest Community College
Requires an

INSTRUCTOR

In Resource Management

With the ability also to teach first and second year university transfer courses in biology.

Preferred qualifications:

—Minimum of a Master's Degree in the instructional area, or the equivalent.
—Specialization in fisheries and/or forestry.
—Commitment to community-oriented teaching.
—Forest knowledge of and/or field experience in Northwest, B.C. Program development experience would be an asset.

This opening is a one-year temporary position which may be extended subject to receiving adequate funding and the approval of the College Board. Appointments will commence August 15, 1979.

Salary will depend on qualifications and experience and be according to the Faculty Union Scale. There is a generous range of fringe benefits.

Northwest Community College covers the areas between Houston and the Queen Charlotte Islands, and between Stewart and Kitimat. The main campus is located at Terrace. Considerable travelling to various communities will be necessary.

Applications accompanied by a curriculum vitae should be made as soon as possible and forwarded to:

Dr. Peter Weber
Academic Head
NORTHWEST COMMUNITY COLLEGE
Box 726
Terrace, B.C. V8G 4C2

JOURNEYMEN

(M-F)

Cominco Ltd. has vacancies at its Trail Operations in the West Kootenay region of southeastern B.C. for qualified trades people. Applicants must have T.Q. qualifications, or have served a recognized apprenticeship.

CARPENTERS
HEAVY DUTY MECHANICS
INDUSTRIAL ELECTRICIANS
INSTRUMENT MECHANICS
IRONWORKERS
MACHINISTS
MILLWRIGHTS
PATTERN MAKERS
PAINTERS
STEAMFITTERS-PIPEFITTERS
STEEL FABRICATORS
WELDERS (DPW #1 & DPW #2)

The company's refining and chemical complex at Trail offers a variety of industrial trade tasks from plant maintenance to new construction work. Pay rates are competitive, and a comprehensive fringe benefit package is provided.

RELOCATION ASSISTANCE IS AVAILABLE.
Cominco representative Einer Kilt will be at the Canada Employment Centre, 810 Fort Street, Victoria, B.C., phone 388-3481, from 9 a.m. to 4 p.m., May 22 and 23.
He will be pleased to discuss with you and your family the opportunities available with Cominco. Applicants will be required to present their trades credentials when interviewed.

Cominco

British Columbia Forest Products Limited

requires an

Engineering Crewman III

An Engineering Crewman III is required for coastal logging divisions, working 10 and 4 shifts out of Campbell River. IWA rates and fringe benefits applicable. Please apply to:

Personnel Manager
British Columbia
Forest Products
Limited
830 13th Avenue,
Campbell River, B.C.
V9W 4H2
or call 112-286-6269

STATIONS EQUIPMENT ENGINEER

The System Protection and Stations Planning Department has an immediate vacancy for a Stations Equipment Engineer.

The position involves conducting engineering studies related to planning, application and selection of major station electric apparatus up to 500 kv or higher.

The qualified candidate will have a degree in Electrical Engineering and be eligible for registration with the Association of Professional Engineers of B.C. A requirement is a minimum of four years of relevant experience in one or more of the following apparatus areas: power transformers and reactive equipment, surge arresters and insulation co-ordination, and instrument transformers.

Salary range: $2092 to $2795 per month with a comprehensive benefits package. (Salary currently under review.) Position is open to men and women.

Apply quoting job No. EN-04 and the name of this newspaper to:

Ms. J. Alderdice, Personnel
B.C. Hydro
555 West Hastings Street
Vancouver, B.C.
V6B 4T6

B.C. HYDRO

CAMOSUN COLLEGE
1950 Lansdowne Road / Victoria, British Columbia

Invites applications for the position of

INSTRUCTOR OF ELECTRONICS

(Short Term—1½ years)

DUTIES: Instruction and course development in the two-year electronics technology program.

QUALIFICATIONS: B.Sc. in electrical engineering with five years in the field. Teaching experience and a practical knowledge of telecommunications, measurements and digital electronics an asset.

INSTRUCTOR OF ELECTRONICS

DUTIES: Instruction and course development in the two-year electronics technology program.

QUALIFICATIONS: M.Sc. in electrical engineering with five years in the field. Teaching experience and a practical knowledge of microprocessors, instrumentation and computer programming an asset.

INSTRUCTOR IN COMPUTING

DUTIES: develop and teach courses in computing at the Preparatory and Post Secondary level.
—develop and maintain instructional support programs.

QUALIFICATIONS:
1. Computer Science degree at M.Sc. level
2. Post-Secondary teaching experience and experience with mini and micro-computer systems. Real time programming experience is an asset.
3. A committment to the concept of the community college.

STARTING DATE: August 20, 1979.

SALARY: Commensurate with qualifications and in accordance with the faculty salary scale.

APPLICATION PROCEDURE AND CLOSING DATE:
Send resume and pertinent information before June 4, 1979, to:

The Principal
CAMOSUN COLLEGE
1950 Lansdowne Rd.
Victoria, B.C. V8P 5J2

Mexico Joins Cuba Plea

CANCUN, Mexico (AP) — Fidel Castro, capping a two-day visit to Mexico, won the support of President Jose Lopez Portillo for his demands that the United States end its 15-year economic blockade of Cuba and give up its military base on the island.

The two presidents issued a communique as Castro boarded a plane for home Friday evening. It said the two men "demanded the end of all acts of economic aggression against these (Latin American) countries because they violate the peaceful coexistence between nations and the principles and objectives of the United Nations."

"It is in this sense that we express the need to end the economic blockade imposed on the people of Cuba," the communique said.

Spurred by the United States, the Organization of American States (OAS) imposed an economic blockade against Cuba in 1964 and severed diplomatic relations with Castro's regime.

Mexico had ignored the boycott and all other OAS members except the United States lifted the sanctions five years ago.

"Both presidents reiterate the importance of conforming to the United Nations resolution to eliminate foreign military bases maintained against the will of the country where they are located," the communique said in a reference to Castro's demand that the United States vacate the U.S. Naval Base at Guantanamo.

Castro and Lopez Portillo also declared "firm support for the struggle of the people and government of Panama to regain full sovereignty over their canal."

In Washington, meanwhile, an anti-Castro group said it bombed the Cuban mission in the capital. The blast, just before midnight Friday night, damaged the offices and knocked out windows in nearby buildings, but caused no injuries.

An anonymous telephone caller told The Associated Press that the anti-Castro group Omega 7 set off the bomb to protest Castro's sending Cuban troops to Africa.

The United States does not have diplomatic relations with Cuba, and the mission is officially known as the Cuban interest section of the Czechoslovakian embassy.

Castro, speaking at a two-hour news conference Friday on the island of Cozumel off the Yucatan coast, said the "grotesque" U.S. blockade of Cuba was not in line with President Jimmy Carter's human-rights policy.

---

the Bay

MANAGEMENT TRAINEES

We are currently recruiting university graduates interested in beginning as management trainees with one of Canada's leading retail organizations. We offer an interesting and challenging position at a competitive salary to those men and women prepared to advance quickly and accept employment anywhere in Canada.

Apply in writing to:

Personnel Manager,
Hudson's Bay Company,
1701 Douglas Street,
Victoria, B.C.
V8W 2G8

5-19

Hudson's Bay Company

Career Opportunities

THE CITY OF Edmonton

RATES ANALYST

Water and Sanitation requires an individual to design, calculate and justify water and sanitary sewer rates charged to customers of the City of Edmonton. The incumbent is accountable for these rates through City Council and the Public Utilities Board of Alberta and Rates must meet Utility Fiscal Policy. Specific duties include determining data requirements for the Cost of Services Allocation study; determining specifications for computerized rate models; choosing a rate structure which will meet City fiscal policy and Public Utilities Board scrutiny; and defending rates before City Council and the Public Utilities Board.

University graduation in Commerce or Business Administration with major course work in Management Science or Accounting and a minimum of five years experience, 2-3 years of which should be in the area of utility financing and rate determination.

Initial salary negotiable to $28,000 per annum. When applying, please quote: POSTING No. 754A-79. Closing date May 28, 1979.

POLICY PLANNING OFFICERS (2 positions)

A recent reorganization of the Real Estate and Housing Department has resulted in the creation of two positions which will appeal to individuals presently occupying Intermediate-Senior level positions who aspire to undertake duties of a highly independent and professional nature requiring excellent communication skills.

1. Policy Planning Officer (Property Development) Posting No. 760C-79. This challenging position has responsibility to develop strategies, policies, plans and standards for the development of corporate and public use property, including land servicing as well as major and minor structures.
2. Policy Planning Officer (Property Administration) Posting No. 761C-79. Duties of this senior position include the development of strategies, policies, plans, standards and procedures for the acquisition, operation, administration and disposal of City owned property and buildings, including the accommodation of the Civic Administration and its field operations.

The successful applicants will be University graduates in a discipline emphasizing analytical skills (including Economics and Business Administration), and will have a minimum of six years responsible and related experience including operational involvement with the property administration/development industry.

Initial salary negotiable to $28,000 per annum. When applying, please quote: POSTING No. 760C-79 or 761C-79 respectively. Closing date May 28, 1979.

STORES OFFICER

This position offered by the Central Supply and Services Department is responsible for directing and controlling the receipt, storage and issuance of materials and equipment for the Department and controlling common corporate warehouse standards. Duties include developing/controlling stores and accounting procedures, directing the disposal of surplus/salvage materials, and co-ordinating a budget.
University graduation in Business Administration (or related discipline) plus a minimum of 4 years experience in scientific inventory techniques and warehouse management OR post-secondary graduation in Business Administration from a recognized institute with courses in Materials Management and Inventory Control, supplemented by knowledge of Computer Operations and a minimum of five years experience in inventory techniques and warehouse management.
Initial salary negotiable to $24,800 per annum. When applying, please quote: POSTING No. 795B-79. Closing date May 28, 1979.

SUPERVISOR — HIRED VEHICLE AND EQUIPMENT DISPATCHING

This challenging position, offered by the Central Supply and Services Department, has responsibility for the supervision and direction of all daily functions of the hired equipment and dispatching area. Duties include auditing the functions of staff, training staff and directing the hired truck and leased vehicle programs, as well as monitoring the computerized equipment dispatching and payment systems.
Grade 12 plus a two-year diploma program from an institute of technology in a related discipline; 4 years related experience. Experience in the heavy equipment or construction industry, familiarization with computer applications, and excellent communication skills an asset.
Initial salary negotiable to $22,500 per annum. When applying, please quote: POSTING No. 745C-79. Closing date May 28, 1979.
Applications are encouraged from both men and women.

SUPERVISOR DAY CARE CENTRE

The Department of Social Services requires an individual to perform specialized supervisory day care work involving responsibility for the direction and supervision of eighty pre-school children in the Glengarry Day Care Centre. The incumbent will assume responsibility for the supervision of professional staff and the development, implementation and maintenance of the day care program.
Training and experience as normally acquired through a Bachelor's Degree in early childhood or a related discipline and considerable experience in pre-school settings. Post-graduate degree in a related discipline an asset.
Initial salary negotiable to $22,100 per annum. When applying, please quote: POSTING No. 571A-79. Closing date May 28, 1979.

Applications are encouraged from both men and women.

APPLY TO: The City of Edmonton
Employment Office
Centennial Building
21 Sir Winston Churchill Square
EDMONTON, Alberta
T5J 2E5
CITY COMMISSIONERS

EDMONTON
1904 - 1979

CONSTRUCTION SUPERINTENDENT

Wanted immediately, top person to manage large single family construction project in Victoria. Emphasis on speed and efficiency. Apply in writing giving full details to V.P. Box 91.

Senior Financial Accountant

Westcoast Savings, Canada's sixth largest Credit Union, with assets of $240 million is seeking a Senior Financial Accountant who will report to the Chief Operations Officer.

The person will be responsible for the co-ordination and preparation of all financial statements for 11 branches, preparation and analysis of monitoring reports for Divisional Managers and supervision of Head Office staff.

Experience in budgeting and familiarity with on-line accounting systems is an asset.

Candidates must be graduates or minimum 4th year students in a professional accounting program.

Send resumes to Terry Audette, Chief Operations Officer, 1005 Cook Street, Victoria, B.C. V8V 3Z6.

WESTCOAST SAVINGS
Better than money in the bank.

UNIVERSITY OF VICTORIA
Department of Biology
requires

SENIOR LABORATORY INSTRUCTOR

First year Introductory Biology
for July 1, 1979

QUALIFICATIONS: The candidate must have a B.Sc. degree and preferably an M.Sc. degree in the biological sciences, and at least 3 years' teaching experience.

SALARY: Dependent upon qualifications and experience.

Forward applications, by June 1, 1979, with a resume, transcripts and the names of three referees closely associated with the applicant's work, to: DR. L. A. HOBSON, ACTING CHAIRMAN, DEPARTMENT OF BIOLOGY, UNIVERSITY OF VICTORIA, P.O. BOX 1700, VICTORIA, B.C., V8W 2Y2.

UNIVERSITY OF VICTORIA

SALES CAREER OPPORTUNITY

Well established western Canadian food distributor requires sales representative for excellent territory consisting of Vancouver Island and Greater Vancouver area. Sales are primarily to the institutional and restaurant trades.

Successful candidate will be ambitious, self-motivated and reliable and will earn in excess of $25,000 annually. An automobile is required for this position. Please submit resume to:

VICTORIA PRESS BOX 156

DIVISIONAL CONTROLLER REQUIRED IMMEDIATELY

Progressive manufacturer of factory-built housing requires an accountant to become part of the management team responsible for total operation and profitability of our plant located in the lower mainland.

The Corporation's decentralized management style requires that the Divisional Controller possess the following qualifications and attributes:

1. Completion, or, at least, enrollment in the senior level of a recognized accounting curriculum, such as R.I.A., C.A. or C.G.A.
2. Able to develop operating plans, cash flow, and other internal control measures in conjunction with department heads to coordinate their planning with company policies and objectives.
3. Analyze Budget variances with department heads to highlight operating results and action points.
4. Ability to communicate with local peers and subordinates as well as Corporate Personnel.

The successful candidate will report to the Divisional General Manager and be responsible for:

1. Daily accounting and administration of ledgers up to and including statement presentation.
2. Supervision of office staff.
3. Management information systems.

Compensation will be as follows:

1. A competitive fringe benefit package.
2. Annual salary up to $26,000.00 depending on qualifications with bonus based Net Income before Taxes.
3. An opportunity to participate in ownership through purchase of common shares in the Parent Company.
4. Use of a company automobile.

Reply in confidence to:

Glen River Industries Ltd.,
Boundary Bay Airport, R.R. #1,
Delta, B.C.
V4K 3N2

---

cariboo college

Requires A

CHAIRPERSON/INSTRUCTOR

FOR THE BUSINESS ADMINISTRATION DEPARTMENT

DUTIES: The successful candidate will be required to both teach in, and administer, a department which provides career and university transfer courses to accounting, general business and commerce students. The Department also offers certificates and diplomas in public administration, marketing management, and secretarial arts.

QUALIFICATIONS:
—A relevant master's degree, with preference given to an M.B.A.
—Demonstrated competence as a professional teacher
—Administrative experience
—A background in program development
—Ability to offer courses in business law and human relations

COMMENCEMENT DATE: As soon as possible.

SALARY: $15,801-$28,131 per annum plus Chairperson's stipend to $2,500 (under review).

Please submit application and/or resume, prior to June 2, 1979 to:

Personnel & Industrial Relations Manager
CARIBOO COLLEGE
Box 3010
Kamloops, B.C.
V2C 5N3

PROJECT ENGINEER

Rayonier Canada requires a Junior Project Engineer at its Woodfibre Pulp Mill located near Squamish, B.C.

The successful candidate will be a university graduate in Mechanical Engineering and experience in pulp and paper would be an asset.

We offer competitive salaries, relocation assistance, and a full range of medical and welfare benefits.

Applicants may apply in confidence to:

Rayonier Canada
Industrial Relations Department,
Box 5000,
Squamish, B.C. V0N 3G0

Rayonier Canada

---

tahsis COMPANY LTD.

AREA MAINTENANCE SUPERVISOR and WELDING AND MACHINE SHOP SUPERVISOR

Internal transfers have created the following openings at our Pulp Mill in Gold River on Vancouver Island.

AREA MAINTENANCE SUPERVISOR. Responsible for multi-trade maintenance of the steam plant, recovery and recaust departments. Should have a strong background in mechanical and pipefitting and possess trades qualifications in one of the primary trades. Must have the ability to manage a multi-trades crew of approximately 15.

WELDING AND MACHINE SHOP SUPERVISOR. Requires a person having A.S.M.E. welding qualifications plus experience managing a small maintenance machine shop. Pulp and paper mill experience is desirable but not essential.

Gold River is a modern, small town on the west coast of Vancouver Island, noted for excellent fishing, hunting and other outdoor activities.

To apply, send resume to:

Tod R. Smith
Employment Officer
TAHSIS CO. LTD.
1201 West Pender
Vancouver, B.C.
V6E 2V4

MINISTRY OF FORESTS

The **Ministry of Forests** is seeking applications for the following challenging positions located in VICTORIA.

Reporting to the Deputy Minister:

DIRECTOR—INFORMATION SERVICES BRANCH

Competition 79:1279-01
Salary Range—$2,246 - $3,144
Recruiting Salary—$2,246 - $2,695

To be responsible for managing, developing, administering and evaluating the Ministry's policies and programs for communications, information, education and public relations activities; to develop effective relationships with representatives of the media, to develop and conduct a responsive internal communications program; to provide communication services for the Ministry; to supervise five staff managers in the areas of public affairs, publications, audio-visual, library services and administrative support.

Qualifications—University degree or technical institute diploma in journalism/communications or equivalent, with additional training in administration; an excellent knowledge of communications media; extensive related experience; a demonstrated ability to plan and organize communications activities, prepare budgets, supervise staff; excellent communication skills and the ability to speak effectively in public.

Reporting to the Chief Forester:

DIRECTOR—INVENTORY BRANCH

Competition 79:1280-01
Salary Range—$2,354 - $3,296
Recruiting Salary—$2,354 - $2,825

To be responsible for managing the Provincial resource inventory programs; to supervise six staff managers in the areas of Resource Inventory Statistics; Regional Resource Inventory, Growth and Yield, Depletion and Update, Technical Development and Administration.

Qualifications—Graduation from university with a bachelor of science degree in forestry or related discipline; successful post-graduate studies in advanced mathematics or equivalent; an excellent knowledge of multi-resource inventory methodology, data collection and data management; extensive experience in forest inventory practices and procedures; demonstrated ability to manage technical programs and supervise highly-skilled staff; excellent communication skills.

Reporting to the Assistant Deputy Mininster, Timber, Range and Recreation:

DIRECTOR—ENGINEERING BRANCH

Competition 79:1281-01
Salary Range—$2,383 - $3,336
Recruiting Salary—$2,383 - $2,860

To be responsible for managing the Ministry's engineering services; to establish guidelines and standards for survey, design and construction of forest road, bridges and waterway improvement projects; to establish standards for the acquisition of land; to supervise five staff managers in the areas of design, survey and construction, resource development, forest road administration and support services.

Qualifications—Registration, in good standing, with the Association of Professional Engineers of British Columbia; extensive experience in forest engineering; demonstrated ability to manage complex programs ans supervise professional and technical staff; excellent communication skills.

DIRECTOR — RECREATION MANAGEMENT BRANCH

Competition 79:1282-01
Salary Range—$2,200 - $3.080
Recruiting Salary—$2,200 - $2,640

To be responsible for development of Ministry recreation policies and management of recreation programs, including landscape planning; to supervise a small specialized staff and maintain an effective liaison with representatives of outdoor groups, the general public, forest industry and other governmental agencies.

Qualifications—University graduation with a degree related to forest or land management or a similar discipline OR an equivalent combination of training and experience; extensive related experience; a demonstrated ability to manage technical programs, prepare budgets, supervise and communicate effectively; ability to speak effectively at public meetings

Applications for above positions should be returned to VICTORIA by May 30, 1979.

Province of British Columbia
Public Service Commission

Positions are open to both men and women. Canadian citizens are given preference. Obtain and return applications at address below

544 Michigan Street, Victoria, B.C., V8V 1S3

The Weekly Crossword

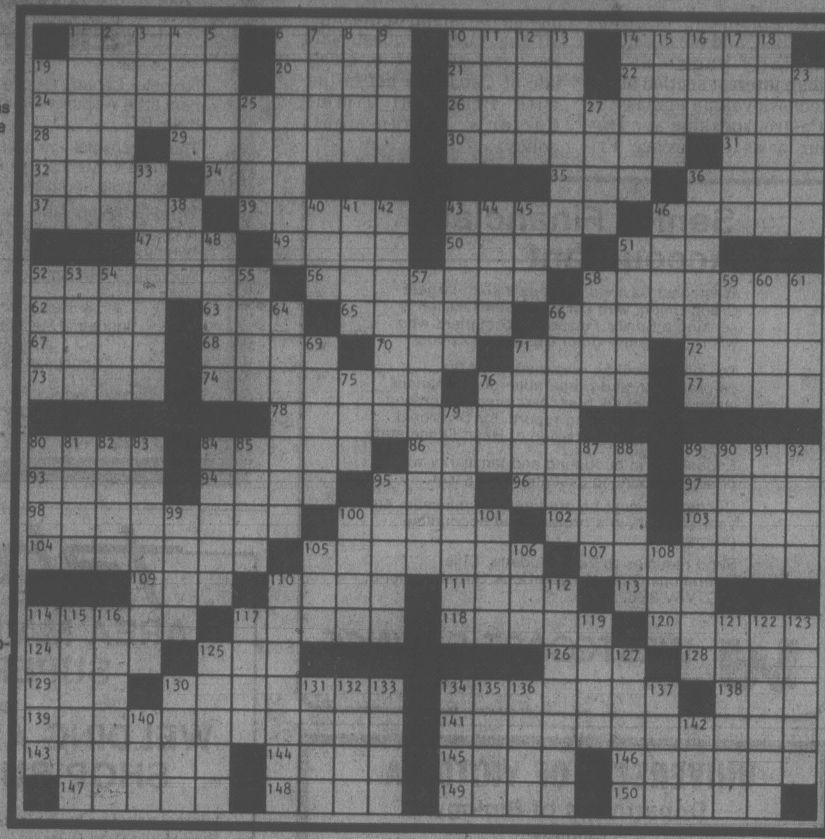

ACROSS

1 Flat boat
6 Defeat
10 Iowa city
14 Fraternal group
19 Annapolis' inlet
20 Melody
21 Swing
22 Eastern VIPs: var.
24 1938 best seller
26 1927 best seller
28 Finished, to poets
29 Author Graham and family
30 Author of 1952 best seller
31 — Mateo
32 Maiden
34 Pixy
35 Explosive
36 Secret society
37 Swelling
39 Whitehorse is here
43 1924 best seller
46 French income
47 Insect
49 Tree snake
50 Isfahan is here
51 Stripe
52 Author of 141A
56 Men of letters
58 Facades
62 Radix
63 Omega
65 Needs
66 Author of 139A
67 The Bard's wife
68 Seed cover
70 Altitudes: abbr.
71 Boy-girl occasion
72 Grant
73 Noble
74 Shipworms
76 Ship of the desert
77 Otherwise
78 1965 best seller
80 Players
84 Of a hip-bone
86 Movie
89 Purify
93 Helm position
94 —-do-well
95 Foxy
96 Girl Friday
97 1958 Pulitzer fiction winner
98 Author of 24A
100 Loud noise
102 Bill
103 — horse!
104 Roman household gods
105 Becomes more acceptable to
107 Digit
109 Mal de —
110 Detergent
111 Selves
113 Baronet's title
114 Relish
117 Author of 1961 best seller
118 Glutted
120 Sections of Eastern churches
124 Small bird
125 Haggard novel
126 Bow
128 Underdone
129 "Dry" org.
130 1943 best seller
134 Graders
138 Blue Eagle letters
139 1950 best seller
141 1949 best seller
143 Seam
144 Behave furtively
145 Ananias
146 Hymns
147 Valued
148 Slave
149 So sorry!
150 Treatise

DOWN

1 Decapitate
2 Loath
3 "The Bridge of San Luis —"
4 TV's — Morris
5 Finland's largest lake
6 Evil
7 The old sod
8 — qua non
9 Labels
10 Herring sauce
11 Venus de —
12 Trees
13 City on the Oder: Ger.
14 Lawful
15 Muscat's land
16 Retreat
17 Progresses
18 Wandering
19 Fur wrap
23 Irish dramatist
25 Trust
27 Tolled
33 Babble
36 Roman playwright
38 Literary pieces
40 Knocks out
41 Spoken
42 Indians
43 Submerges
44 Crumbs
45 College degrees
46 Rajah's wife
48 Delight
51 German socialist writer
52 Cover
53 Tops
54 Single
55 Concerning
57 Statutes
58 Franchise
59 Donkey: Ger.
60 Serling and Steiger
61 Dagger, old style
64 Soils
66 Baking dish
69 "The Merry Widow" composer
71 Bangladesh city
75 Mo.
76 Dernier —
79 James Joyce novel
80 Fish
81 Wings
82 Mended
83 Male figure in art
84 Circle or tube
85 Props
87 British statesman
88 Puzzle
89 Gambler
90 Field: Lat.
91 Bristle
92 Make better
95 Bank
99 Via's kin
100 Breakfast cereal
101 Robe
105 Stickum
106 Negative
108 Marble
110 Germ-free
112 Ushers
114 Clouts
115 Playwright Miller
116 Spanish coin
117 Hangar
119 Vestige
121 Lunatic
122 Extreme
123 Connery and O'Casey
125 Vestige
127 Underground chamber
130 Vetch
131 Burden
132 Place for cattle
133 Sommer of films
134 French town
135 River of song
136 Cut with a sickle
137 Practice for a bout
140 Hack
142 Oolong or pekoe

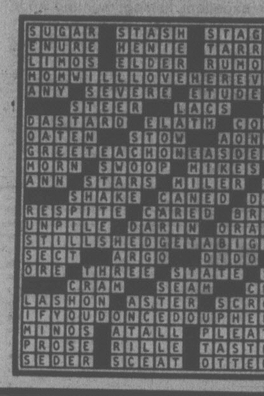

YOUR HOROSCOPE

For Sunday, May 20
By SYDNEY OMARR

ARIES (Mar. 21 - Apr. 19): Some solitude may be necessary — know it and refuse to buckle under to gloom. Hospital, club, special administrative tasks could be on agenda. Pisces, Virgo — and the number 7 — figure prominently. You'll get needed assistance.

TAURUS (Apr. 20 — May 20): Bring needed material to "convenient" place. Relationship is no game — it is hated and spells responsibility. Business endeavor results in profit. This can be money, power-play day. Ego returns strong after recent setback.

GEMINI (May 21 - June 20): Accent on reaching more people with product, project. Make room for yourself at "higher elevation." One who adores you also wants you to help make your own activities more meaningful. Aries, Libra, Pisces natives figure prominently.

CANCER (June 21 - July 22): Accent new approach to long-standing problem. Accept challenge — you are due to succeed. Leo, Aquarius persons play key roles. Open door which, in recent past, caused you to be fearful. Light will replace darkness.

LEO (July 23 - Aug. 22): Intuition, extrasensory perception could come into play. Obtain hint from Cancer message. Don't rule out any possibility. Do plenty of "investigative reporting." Check financial angles, obligations.

VIRGO (Aug. 23 - Sept. 22): Avoid direct confrontations — spar for time, play waiting game. Spotlight focuses on legal matters, ties which could be permanent, including marriage. Gemini, Sagittarius figure prominently. Give full rein to intellectual curiosity.

LIBRA (Sept. 23 - Oct. 22): Be aware of routine, homework, basic necessities. Check sources. Accent on employment, nutrition and dependents, including pets. Aquarius, Taurus, Scorpio persons figure prominently. Member of opposite sex "confesses" and you could blush.

SCORPIO (Oct. 23 - Nov. 22): Obtan hint from Libra message. Make changes, discuss relationship with a "special person." Be thorough, analytical. Stick to quality, reject superficial explanations. Find reasons — accept offer leadng to adventure and fulfillment.

SAGITTARIUS (Nov. 22 - Dec. 21): Emphasis on shelter, basic, material, transactions with Taurus, Libra, Scorpio natives. Finish rather than initiate — rely on experience, concentrate on security, durability. What appears to be a trap could boomerang in your favor.

CAPRICORN (Dec. 22 - Jan. 19): Accent on movement, ideas, exchanges, visits and relatives. Pisces, Virgo individual figure prominently. Key is to be versatile without scattering your forces. You could succeed on "third try." Act accordingly.

AQUARIUS (Jan. 20 - Feb. 18): Accent on investments, production, getting needed material. Nothing is halfway — it now becomes hot or cold, all or nothing. Older persons are drawn to you — you can gain their support. Relationship is at "crucial decision time."

PISCES (Feb. 19 - Mar. 20): You gain wider recognition, broader perspective, a more precise outlook. Being aggressive now works to your advantage. Illustrate meanings, dramatize beliefs. You would be very effective in court!

IF MAY 20 IS YOUR BIRTHDAY you are family-oriented, sensitive, moody, "trapped" by certain relationships, influenced by your mother or her memory — more so than the average person. Cancer, Capricorn persons play im-portant roles in your life. November could be your most significant month of 1979.

For Monday, May 21

ARIES (Mar. 21 - Apr. 19): Take advantage of opportunity to be independent, assertive. Priorities fall into place. You get backing from one in position of authority. Cancer, Capricorn persons figure prominently. Cycle is high — trust yourself!

TAURUS (Apr. 20 - May 20): You learn a secret — involves reaching more persons, completing a transaction, being rid of fears, doubts. Aries, Libra figure prominently. You might be called upon to testify as an "expert witness."

GEMINI (May 21 - June 20): Accent on desire, romance, fulfillmet, wish that comes true. Follow through on hunch, stress new starts in new directions, open yourself to romance, creativity. Imprint your own style. Leo could play important role.

CANCER (June 21 - July 22): You carve niche for yourself. You prove that you can direct, follow through on policy and make room for yourself at top. Aquarius, Leo and another Cancer native figure in exciting scenario.

LEO (July 23 - Aug. 22): Diversity, display versatility, make numerous contacts, plan project as a whole, steer clear of knit-picking. Message should crystalize Gemini, Sagittarius, Virgo persons figure prominently. Long-term commitment is in offing; prepare accordingly.

VIRGO (Aug. 23 - Sept. 22): Study Leo message. Dig deep and you'll get monetary information relating to partner, mate. The "occult" could play a role. What was in realm of the unknown will become tangible. Investigate. Don't give up something of value for "soft soap."

LIBRA (Sept. 23 - Oct. 22): Perceive potential, defer direct action. Legal clauses, entanglements complicate situation. Accent on contract, rights and permissions, public relations, marital status. Gemini, Virgo, Sagittarius persons figure in scenario.

SCORPIO (Oct. 23 - Nov. 21): Accent diplomacy, especially in dealing with members of family. Maintain moderate pace, avoid extremes, keep diet and health resolutions. Taurus, Libra — and another Scorpio — figure prominently. A "dependent" does turnabout, returns favors.

SAGITTARIUS (Nov. 22 - Dec. 21): Creative juices are activated; you could fall in love, start a novel or paint a picture. Young person gravitates to you. Be understanding, do plenty of listening, go slow and low on lecturing, preaching.

CAPRICORN (Dec. 22 - Jan. 19): Practical affairs, building, creating solid base — these dominate. Circumstances fall into place and favor your efforts. Personal and business relationships improve. You get needed backing from one who pulls strings of authority.

AQUARIUS (Jan. 20 — Feb. 18): You conclude agreement involving short trip, visit a relative "with a problem". Libran is in picture. You'll be rid of burden. A "special person" confides problem. Display versatility — and willingness to laugh at your own foibles.

PISCES (Feb. 19 - Mar. 20): New approach serves best purposes. Money, budget, personal possessions figure prominently. You're offered something for your "collection." Leo, Aquarius and Aries individuals might aid in determining your immediate future.

IF MAY 21 IS YOUR BIRTHDAY you are artistic, restless, concerned with teaching, keeping records via written word, photography. You are more aware of body image than most persons. Gemini, Sagittarius persons play important roles in your life.

For Tuesday, May 22

ARIES (Mar. 21 - Apr. 19): Grand opportunity exists for fresh start, originality, independence, being at right place at crucial moment. Libra, Leo and another Aries figure prominently. You are riding a lucky stream — number 9 is spotlighted.

TAURUS (Apr. 20 - May 20): Study Aries message. Disply originality, courage of convictions. You meet someone who could play important role in your life. Clandestine "arrangement" could be on agenda. You will be rid of many fears, doubts — and superstitions.

GEMINI (May 21 - June 20): Follow through on hunch — learn by teaching, regain sense of direction. Member of opposite sex makes "sentimental speech." Be receptive, not maudlin. Your morale gets boost as you receive proof of increased popularity.

CANCER (June 21 - July 22): Give full play to curiosity — ask questions, make inquiries. Gemini, Sagittarius pesons figure in scenario. You get sound counsel concerning health, diet, weight, nutrition. Open lines of communication with superior.

LEO (July 23 - Aug. 22): Accent on writing, distributing product, advertising, public relations, publishing. You find ways to be "released" from restrictions. You overcome barriers, physical and emotiona. This could be your "freedom day."

VIRGO (Aug. 23 - Sept. 22): You get involved — nothing halfway. Applies to business and emotional, to professional and personal areas. If you're playing games get going. This "situation" could be for keeps — stakes are high and you will know it.

LIBRA (Sept. 23 - Oct. 22): Security, a contract, home base, elimination of safety hazards — these are featured. An individual, with a reputation for being stubborn, helps you increase income potential. Taurus, Scorpio persons figure prominently.

SCORPIO (Oct. 23 - Nov. 21): Go slow, maintain low profile. Attend to basic issues, do your homework. Accent on employment, dependents, nutritional requirements. Someone wants somthing for nothing — from you. Know it, keep guard up, avoid self-deception.

SAGITTARIUS (Nov. 22 - Dec. 21): Emotions dominate — creative endeavors, imprinting of style and love are in sharp focus. Capricorn, Cancer persons — and the number 8 — figure prominently. Speculative venture is featured. Follow instincts!

CAPRICORN (Dec. 22 - Jan. 19): You finish assignment. Prestige, security are highlighted. You're on solid footing — know it, act accordingly. Older family member wants to share experience. If receptive, you learn. If indifferent, you might regret it.

AQUARIUS (Jan. 20 - Feb 18): Obtan hint from Capricorn message. New approach, more independence, better communication with family member — these are spotlighted. Short trip, visit and "unusual" request could be on agenda.

PISCES (Feb. 19 - Mar. 20): You cut through red tape. Accent on profit as result of obtaining needed material. Aquarius, Cancer, Leo persons figure prominently. Money questions will be resolved. Follow through on hunch. One who aided in past is again available.

IF MAY 22 IS YOUR BIRTHDAY you are versatile, willing to experiment — you are willing to stand aside from crowd for benefit of principle. You create your own traditions — you are willing to tear down for purpose of rebuilding. You were separated from one or both parents at an early age . . . actually or in psychological sense. You had emotional rug pulled out from under you last year. Now, you are on road to recovery.

WORDY GURDY®

BY TRICKY RICKY KANE

Every answer is a rhyming pair of words (like FAT CAT and DOUBLE TROUBLE), and they will fit in the letter squares. The number after the definition tells you how many syllables in each word. To win $10, send your original rhymes with your definitions to this newspaper. All entries become the property of UFS, Inc.

Thanks and $10 to Jennifer McLain of Villa Park, IL for # 7. Send *your* entry to this newspaper.

1. Luggage label (1)
2. Nuclear energy fanatic (1)
3. Victory for the Conservatives in England (2)
4. Mr. Preminger sound asleep (2)
5. Today's winner's common cents (2)
6. Trying the flavor of meat drippings (2)
7. Humorously in a friendly way (3)

ANSWERS: 1. BAG TAG 2. NUKE KOOK 3. TORY GLORY 4. BLOTTO OTTO 5. JENNYS PENNIES 6. TASTING BASTING 7. LAUGHABLY AFFABLY

5-19

WINNIE THE POOH

SUPERHEROES

HAGAR

PEANUTS

MISS PEACH

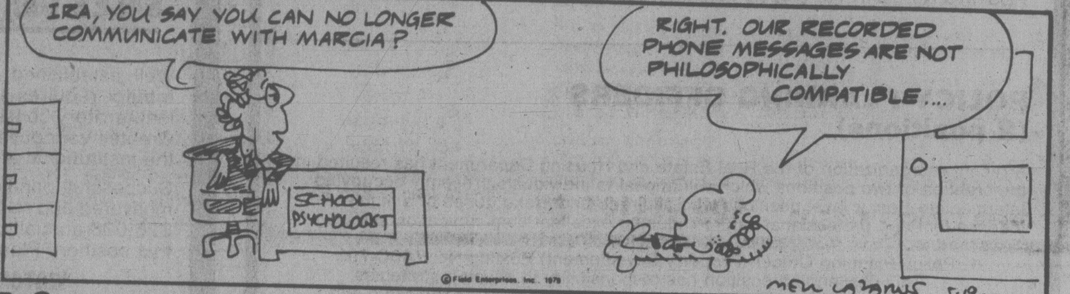

B.C.

WIZARD OF ID

APARTMENT 3-G

NANCY

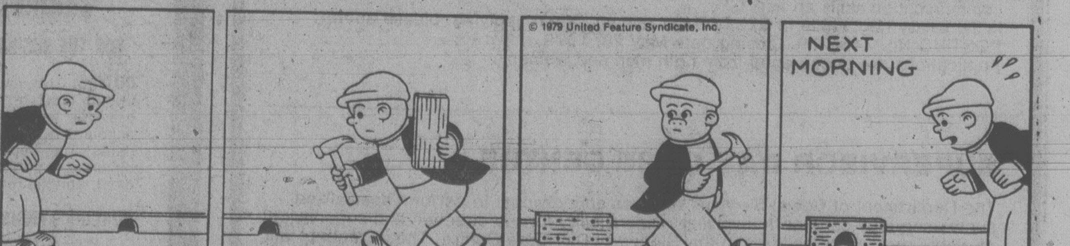

MARK TRAIL

Cautious U.K. Move On Rhodesia Links

LONDON (WP) — Britain's Conservative government Friday inched further along the road to recognizing Bishop Abel Muzorewa's black majority government in Rhodesia and lifting British economic sanctions.

In a detailed presentation of Prime Minister Margaret Thatcher's foreign policy to the House of Commons, Foreign Office Minister of State Ian Gilmour said Britain will be "making permanent arrangements for continuing consultations with Bishop Muzorewa" through senior British officials staying in Salisbury "as often and for as long as may be necessary."

THrough this new link with Salisbury, Thatcher's government would continue to pursue "our overriding objective," Gilmour said, "to return Rhodesia to legality and achieve the lifting of sanctions in conditions of peace and in a context of wide international recognition."

Gilmour, Thatcher's foreign affairs spokesman in the House of Commons — where Foreign Secretary Peter Carrington, a member of the House of Lords, cannot appear — said Britain also would "seek consultations with the African governments principally concerned."

Although one option the Conservative government will be exploring is a prior settlement between Muzorewa and the black Patriotic Front rebels who boycotted the election — which had been the overriding objective of joint British-American policy toward Rhodesia before the Conservatives took office here — Gilmour reiterated that this policy had been overtaken by "a fundamental change in circumstances inside Rhodesia" due to last month's election there.

He said former British Colonial Secretary Alan Lennox-Boyd now Lord Boyd, who led a team of Conservative representatives observing the Rhodesian election, reported favorably on it to Thatcher.

"Although he makes certain reservations, Lord Boyd's broad conclusion," Gilmour told the House of Commons, "is that the election in Rhodesia was fair, in the sense that the electoral machinery was fairly conducted, that it was as free as possible in the circumstances, and the result represented the wish of the majority of the electorate."

Emphasizing the Thatcher government intends to move with caution, Gilmour said, "We shall recognize the present realities of the situation in Rhodesia, but we shall not lose sight of the wider international considerations. International support and recognition, and co-operation with other African states, must be vital to a landlocked state in central Africa, above all one which is still engaged in a cruel civil war.

"We are bound to consider whether any way can be found, even at this state, to heal the divisions and bring an end to the war. We must take due account of the need for consultation with the countries whose friendship Rhodesia will need in turn if it is to prosper."

The United Nations has refused to recognize the validity of the Rhodesian election or the "internal settlement" constitution under which it was held.

ROCKWELL
Parts and Accessories
ISLAND MACHINERY LTD.
617 Chatham St.
385-5500

DID YOU KNOW

Only 16% of women and 23% of men want abortion on demand. (1978 Canadian Gallup Poll)
Essentially we now have abortion on demand (less than 2% abortion requests are turned down by hospital committees.)
The Liberal, Progressive Conservative and New Democratic Parties have no intention to tighten the abortion laws.
It is time the silent majority was heard. Don't elect a pro-abortion party.

VOTE FOR LIFE — VOTE FOR DR. PHILIP NEY
He stands for the right to life — for the unborn and for you.
Inserted by the Campaign for Life Committee

FATHER'S DAY SPECIAL
PERMA-SHINE
For The Man Who Has Everything Give Him a PERMA-SHINE
Book Now $10.00 OFF With This Coupon
Offer Ends June 30
"HE'LL NEVER WAX HIS CAR AGAIN"

WE GUARANTEE IT IN WRITING!
1. The Perma-Shine process is a once only treatment and offers a written guarantee that, for as long as you own the vehicle, it will not fade, oxidize, change color and will never need waxing.
2. Protects from the effect of rain, salt, snow and sun.
3. Save time washing your car as dirt will not adhere as well.
4. If your car is dull and has lost its lustre, in most cases Perma-Shine can bring it back to a showroom shine.
5. New cars will have a better than showroom shine.
OFFER EXPIRES JUNE 30
Stop by today or call for your appointment. The Shine-Line
386-7571
Open Mon. to Fri. 8 a.m. to 5 p.m. Sat. 8 a.m. to 1 p.m.
509 ELLICE ST.
Victoria Car Wash, Gorge Rd., will wash Perma-Shine car by hand.
Open 7 days a week. Across from Coffee Mac
5-20

Join with the SWIFTSURE RACE
Admire the Fleet from the Inner Harbour and enjoy a Sunset Cruise Friday Evening — May 25th.
Be among the fleet at the Start and follow with them aboard the comfortable 44 ft. sailing Trimaran leaving the Inner Harbour.
Refreshments provided.
For information contact: Travel Network at 595-1044

NOW ON SALE
SPECIAL BIRTHDAY
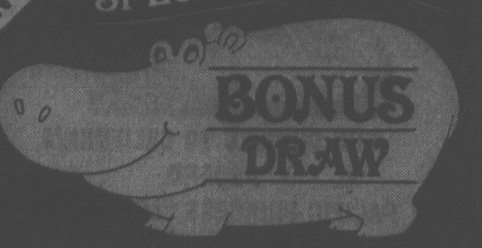
BONUS DRAW
1000 PRIZES OF $1000.00
May 16, 23 and 30, 1979 tickets qualify for May 30, 1979 Bonus Draw
WESTERN EXPRESS

If you are considering changing your gutters this year then . . . DON'T MISS THIS OFFER!
HURRY! SALE ENDS MAY 23rd
ALL PHONE INQUIRIES RECEIVED UP TO 5 P.M. MAY 23 WILL QUALIFY FOR THIS SPECIAL OFFER.
GUTTER SALE

SAVE OVER $100*
* 1"x6" Baked Enamel Facia Cover at no extra charge
THE RAINHANDLER GUTTER SYSTEM WITH THE CAST LOCKING GUTTER CORNER
Phone now for an in-the-home estimate at no obligation 388-4423
Weathergard Shop
branches in Victoria 388-4423, Duncan 748-9641, Nanaimo 753-8611, Port Alberni 724-3218
Division of Somass Building Services
2145 Keating X Rd.
5-23

"Experience. Ability. Strength."
"These are the qualities we offer Canadians on May 22 — in Ottawa, and in Victoria."

Bob Monaghan, our Liberal choice for Victoria. Steady, tough-minded and thoughtful. A born listener, who will bring a vital personal touch to the office of MP. His years of working with people have given him a deep understanding of the personal concerns and local issues in his home riding. His years of courtroom experience have made him an effective and tenacious speaker.

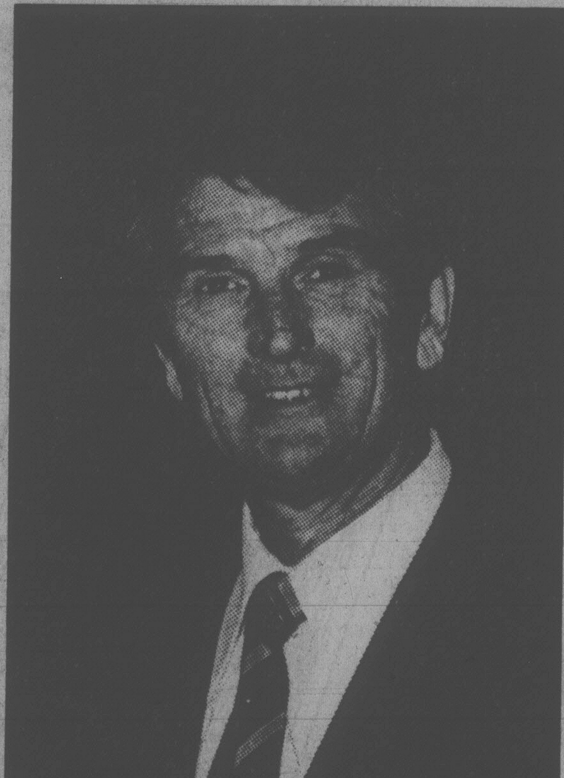

On the Liberal Record
"Over the last eleven years, the record of Canada puts us second to none among the world's 24 industrialized nations. We have come through the greatest economic upheaval since World War II better than any other country with which we trade or compete. The statistics are there to prove it."

Major Objectives as MP
- "to stimulate economic development and employment.
- restrain government spending.
- encourage better cooperation between labour, business and government.
- ensure more help locally for tourism, fisheries and the armed forces.
- guard the environment and conserve our natural West Coast resources."

Liberal

On May 22, vote Bob Monaghan
our Liberal choice for Victoria — for the effective representation the riding deserves.

- CAMPAIGN HEADQUARTERS: 1083 FORT STREET, VICTORIA, B.C.
- To arrange transportation to the polls telephone 381-5732

SPONSORED BY THE BOB MONAGHAN CAMPAIGN COMMITTEE

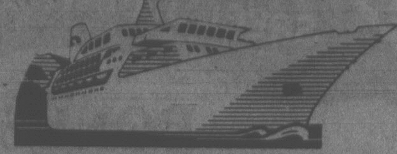

MINI CRUISES TO CALIFORNIA
ABOARD
PACIFIC PRINCESS "LOVE BOAT"
Departures June 28, July 10, 22, Aug. 3, 15, 27 and Sept. 8, 20
FROM VICTORIA $262 (U.S.) PER PERSON

These mini cruises present the perfect opportunity for the first time traveller to give luxury cruising a try.

cfms

We have several ladies wishing to share accommodations on our mini cruises. Contact us for further details.

Western Canada Travel Service Ltd
Free Parking in Civic Parkade · 729 JOHNSON STREET · 382-6160
ALSO AT 6703 SOOKE RD., 642-4422 5-20

Visiting Drivers Get Gas

Recent decisions by the New Zealand government on gasoline restrictions will not affect tourists.

"All rental vehicles have been given total exemption, and fly-drive and bus tour programs will operate as usual," said Graham Walker, New Zealand Travel Commissioner in Toronto.

While some restrictions have been placed on New Zealanders in the wake of the Iranian problems, these do not affect visitors to the country.

"The many popular car rental packages will continue to operate normally," said Walker. "Wholesalers and travel agents can be assured of no interruptions in service."

Picadilly Circus, London's sentimental heart

FAMOUS POLICE 150 YEARS OLD

London's famous Metropolitan Police celebrate their 150th anniversary this year with a wide range of events. Founded by Sir Robert Peel, Britain's first police officers began walking their beats on Sept. 29, 1829. It is because of the name of their founder that the police are known as "Bobbies."

Several spectacular events to mark the anniversary are being planned, including the first-ever International Police Tattoo at Wembley Arena (Oct. 12-17), and a Metropolitan Police historical exhibition at the Museum of London from May to September. There will be a thanksgiving service at Westminster Abbey on May 29; and a Police National Day is to be declared on Sept. 29, when many police stations will have Open Days for the public.

MONEY BELTS
PASSPORT CASES
McMartins
1605 Douglas St.

RIGHT NOW IS YOUR CHANCE TO JOIN THE ALASKA CRUISE AND THE YUKON TOUR AT GREAT LAST MINUTE PRICES!

7 DAYS
2 DEPARTURES
JUNE 3 & JUNE 10

COST PER PERSON
Inside Cabin Double Occupancy U.S. 619.00
Outside Cabin Twin Occupancy U.S. 719.00

ITINERARY:
DAY 1 Fly to Whitehorse, Canada's Gold Rush Town, in the Yukon Territories and spend the night.
DAY 2 Cruise the Yukon River and Miles Canyon aboard the M.V. Schwatka. Spend another night in Whitehorse.
DAY 3 Board the historic "White Pass & Yukon" narrow-gauge railroad for the 110-mile ride across the mountains from Whitehorse to Skagway. Board the Sun Princess in the afternoon, ready to begin the 4-night cruise.
DAY 4-7 Cruising the coast including visits to Glacier Bay and Sitka. Arrive Vancouver harbour.

Included:
Airfare from Vancouver to Whitehorse
All hotel accommodations and taxes
Transfers
Sightseeing as indicated
Rail transportation between Whitehorse and Skagway with lunch
4 nights of cruising on the Sun Princess including meals and entertainment.
Port and Air taxes.

Call Today!

WESTERN CANADA TRAVEL SERVICE LTD.
729 JOHNSON 382-6160
5-20

London's Versatile Welcome Package

The historic city of Dickens, Keats, Churchill, and all of England's royalty draws thousands of visitors every season, and for good reason. Where else can you see the history, art, culture and government behind the British empire? Plus there are sights like Piccadilly Circus, St. Paul's Cathedral, the Tower of London, and the Houses of Parliament.

Sightseeing in this colorful capital city is provided on Princess Tours' London Welcome packages, in conjunction with any P&O European cruise. Two add-on packages are available, both including accommodations at the Drury Lane Hotel in the heart of London's theatre district.

The standard package provides visitors with two nights accommodations in London, one before and one after the cruise, plus transportation to and from the ship in Southampton (80 miles). The package is priced at $119 (U.S.) per person (sharing twin) and includes continental breakfast, welcome kit, porterage up to two bags per person, and service charges/taxes.

The five-night stay on London Welcome — Extended Stay includes all the features of the standard package, plus five additional nights accommodations in the Drury Lane Hotel, continental breakfasts, half-day panoramic tour of London, full-day tour to Shakespeare country including entrance fees to Shakespeare's birthplace, Anne Hathaway's cottage and luncheon, one threatre ticket of the visitor's choice, and a shopping discount card. The price is $348 (U.S.) per peson (sharing twin).

The extended stay may be adapted to include three nights in London and two nights in York, or two nights in London and three nights in Stratford-on-Avon.

The Drury Lane Hotel provides an ideal base for visitors. West End shopping is nearby, as are many historical London landmarks, including Trafalgar Square and Westminster Abbey.

For special outings, vacationers can watch the Changing of the Guard at Buckingham Palace, visit ships open to the public on the Thames, take a horse-drawn carriage ride through the City, and follow one of the city's walking tours.

For more information on Princess Tours London Welcom packages, see your local travel agent.

Top Attraction

The Stratford Festival, open from June to October, each year attracts 500,000 tourists from around the world, about 20 times the population of the entire city of Stratford.

BEACH ACRES
Holiday Resort
40 Acres of Playground by the Sea
Fully Equipped FAMILY COTTAGES on Acres of Tide-Clean Sand Beach
Fishing Tennis
Beachcombing
Cosy View Units With Fireplaces
Low Off-Season Rates
PHONE 248-3424
R.R. No. 1, Parksville, B.C.

Disneyland

7 NIGHTS ANAHEIM
7 nights accommodation at Quality Inn. Inflight meals and complimentary beverages. Return transfers airport to hotel and vice versa. Deluxe Disneyland ticket book — 15 attractions and 2 entrances. California hotel taxes. Baggage handling.
Priced from $315.00 per person sharing, 4 sharing.
Includes air fare from Vancouver.

4 NIGHTS ANAHEIM AND 3 NIGHTS SAN DIEGO
4 nights accommodation at Quality Inn, Los Angeles. 3 nights accommodation at Dana Inn, San Diego. Inflight meals and complimentary beverages. Deluxe Disneyland ticket book — 15 attractions, 2 entrances. Car with unlimited mileage.
Priced from $369.00 per person, 4 sharing.
Includes air fare from Vancouver.

7 NIGHTS SAN DIEGO
Return transportation via P.W.A. 737 jet. 7 nights accommodation at Dana Inn, San Diego. Inflight meals and complimentary beverages. Car with unlimited mileage. California hotel taxes.
Priced from $369.00 per person, 4 sharing.
Includes air fare from Vancouver.

7 NIGHTS LOS ANGELES FLY-DRIVE
Return air transportation via P.W.A. 737 jet. Inflight meals and complimentary beverages. Compact car. Tent accommodation.
Priced from $199.00 per person, 4 sharing.
Includes air fare from Vancouver.

TRAVEL NETWORK
The Network of Professional Travel Agencies
sunrise holidays

3 Locations to Serve You
645 Johnson St., Victoria, Downtown, 381-5514
1552 Fort Street, Victoria, 595-1044
5-20 No. 6-1555 McKenzie Ave., 477-9546 (Opening Soon)

CONVAIR COACH LINES LTD.
(A Division of Alpine Coach Lines of Burnaby, B.C.)

Under Contract To:

BUDGET TRAVEL LTD. 1066 Douglas St.
TOTEM TRAVEL LTD. 441 - 3147 Douglas St.
BAYSHORE TRAVEL LTD. 1622 Government St.
ALADDIN TRAVEL SERVICES LTD. 2442 Beacon Ave.
WESTERN CANADA TRAVEL SERVICE 729 Johnson St.

EFFECTIVE IMMEDIATELY — SUMMER SCHEDULE

DOMINION HOTEL	VANCOUVER AIRPORT
Lv. 10:00 a.m.	Ar. 1:05 p.m.
Ar. 5:05 p.m.	Lv. 2:00 p.m.
Lv. 2:00 p.m.	Ar. 5:05 p.m.
Ar. 11:00 p.m.	Lv. 8:00 p.m.

Reservations Can Be Made Through Your Travel Agent Or Convair Direct at 386-8758

AUSTRALIA

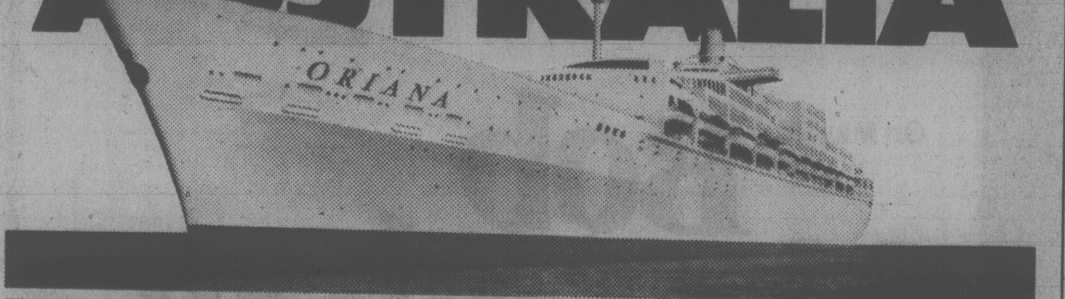

Depart from Vancouver Dec. 2. See New Zealand, too.

Sail in grand style to Australia, New Zealand and the alluring South Pacific aboard P&O's majestic British-registered Oriana.

In 17 glorious days, you'll discover the magic of a holiday at sea. Life with international passengers. And the art of leisure — perfected by P&O after more than a century and a half of service at sea.

Set sail from Vancouver. Then follow the sun to Honolulu, lush Suva in the Fijis and Auckland, New Zealand. Arriving in Sydney when it's Summer down under.

Special for Canada—10% off.
Save 10% on Oriana's quoted U.S. fares.

Canberra departs February 3.
Or sail to Australia from San Francisco on P&O's Canberra on part of her 1980 World Cruise.

Call a travel agent now.

P&O
P&O Princess Cruises
409 Granville Street
Vancouver, BC, V6C 1T2
Please send me information on:
☐ Oriana ☐ Canberra
AP-310-5-19
Name
Address
City Province Code
My Travel Agent City

The Way We Were . . .

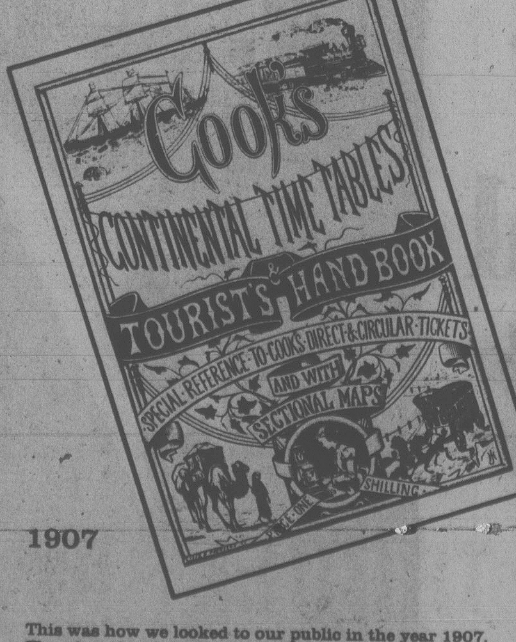

1907

This was how we looked to our public in the year 1907. The ad on the right shows how our image has changed along with the times. Always up-to-date with the latest. For information and brochures, contact:

1322 Douglas Street
V8W 2E8
388-7811

. . . And Are!
(72 years later)

1979

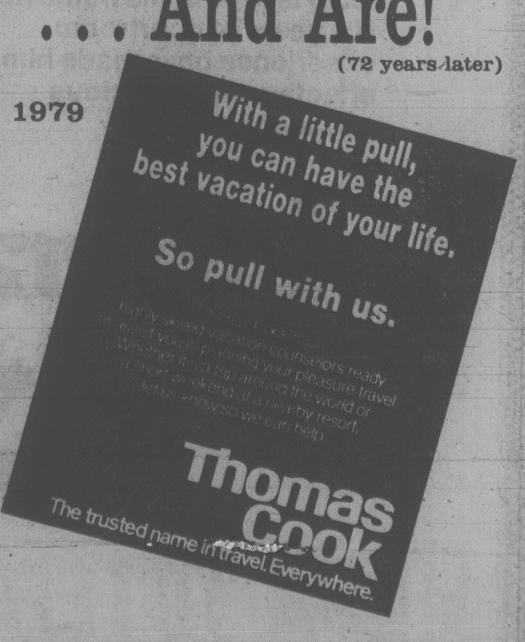

Thomas Cook

Dining in Aloha Land: Food Pleasant Surprise

By EVELYN KIERAN

HONOLULU — Not many people go to Hawaii for the food. Oh, they may have heard about lush tropical fruit, or been given dish-by-dish details of a great luau, but what they really are after is sunshine and merriment.

It comes as a great surprise to many to discover that island food is a special bonus to any trip to our 50th state. Serendipitous.

Yes, the fruit is fabulous. It's hard to beat a breakfast of fresh pineapple or papaya or mango served chilly and accompanied by good strong Kona coffee.

Of course, some people prefer the fruit well drenched in rum as in a mai-tai, but either way, it's plentiful and it's vine-ripened with a sweetness like the kiss of the sun on a summer morning.

Mainlanders usually expect to find lots of fresh fish in the islands. And there is some. But all too often these days, even the mahi-mahi arrives frozen from the Philippines.

Chicken and pork, the mainstays of the hotel luaus, are pentiful.

The unusual blend of Asian races in Hawaii naturally produce some fine Oriental food. And the great number of Japanese visitors has created some good places to enjoy it.

The sushi bar at the Hawaii Regent is outstanding. As is the Japanese dining room at the Princess Kaiulani. Out of the Waikiki area, near the university, you can find Maple Gardens, offering over 100 Chinese dishes — as fine and hot an offering as this writer has encountered anywhere.

Hotels tend to be expensive for breakfast and lunch, so you might look into a little light housekeeping on your own, shopping the local markets for fruit and sandwich makings. There are also lots of fast food bars along Kalakua Avenue.

But when the evening arrives, to really dine in style, visitors are often surprised at the number of super fine restaurants available.

For steaks and beef, it's hard to beat the Safari Room at the Sheraton Waikiki.

For sheer glamour and cuisine from the masters, most of my Island friends head out to the Maili Room at the Kahala Hilton. Very special. Reserve well in advance. Worth the hefty tab. Decidedly.

In the same category is The Third Floor, at the Hawaiian Regent. Restful atmosphere. Comfortable seating. Superb food. Fine wines. Scene of one of the more memorable meals I've shared with good friends in a long time.

Michele's and Chez Michel both offer fine French cuisine for a change of pace.

But the numero uno place in all Oahu has to be Bagwells 2424 in the Hyatt Regency at Waikiki.

We dined there on a recent trip, the very evening we were heading out to Australia. Can't think of a more pleasant prelude to a long, long night flight.

Bagwell's decor is luxurious. So is the whole atmosphere. Deep paneling, elegant high-backed chairs and well-cushioned banquettes invite you to relax, to unwind.

Fine art glows from the walls, lush plants are atwinkle with little white lights, soft music fills the background, smiling hostesses greet — it all combines to produce a feeling of quiet welcome.

You might start your meal with a selection of crabs, oysters, clams, sea urchins, Pacific crayfish, and such local fish as opae, opihi, or poki, and you can be certain it is all as fresh as can be.

Oahu watercress and Maui onions, Manoa Valley lettuce, and ripe Maui tomatoes lightly tossed with a special house dressing make a salad that is almost a meal in itself, and so delicious in its sweetness and crispness, you'll be tempted to stop there. Don't.

Try any of the fabulous roasts, veal, lamb, pork, beef — all seasoned in the best French style and served with velvety sauces.

Flamed mangoes and Kona coffee were irresistable to complete the meal and our only regret was that we had, eventually, to run to the airport.

2-WEEK MEDITERRANEAN CRUISE
Sept. 21 to Oct. 7
Spoil yourself and sail from Venice to Dubrovnik, Corfu, Delphi, Athens, Rhodes, Cyprus, and Egypt. This economy cruise includes air fare from Victoria and 4 meals daily. Stops at the ports mentioned above.
From $1,643 Per Person
Double occupancy
traveleyden
768 FORT ST.
388-5313 or 388-4201

B.C. PARLOUR CAR TOURS
100% B.C. OWNED AND OPERATED
BRAND NEW MCI HIGHWAY MOTOR COACHES. AIR-CONDITIONED, WASHROOM EQUIPPED AND AMPLE LEG ROOM. ULTIMATE IN PASSENGER COMFORT. SEE FOR YOURSELF.
RENO 7 DAYS
REGULAR SATURDAY DEPARTURES STARTING SEPT. 1/79
DISNEYLAND
AUG. 18 10 DAYS
Don't miss the bus — reserve now!
HARRISON-SUNSHINE COAST
SEPT. 1-3 3 DAYS
SAN FRANCISCO-DISNEYLAND-LAS VEGAS
SEPT. 24-OCT. 5 13 DAYS
RENO-LAS VEGAS
OCT. 6-14 9 DAYS
DAY TRIPS
ROYAL HUDSON JUNE 13
P.N.E. AUG. 25
ABBOTTSFORD AIR SHOW AUG. 11 and 12
FOR INFORMATION AND RESERVATIONS CALL OUR OFFICE
MEMBERS OF VICTORIA CHAMBER OF COMMERCE; VICTORIA BETTER BUSINESS BUREAU
202—2610 DOUGLAS STREET 388-5553
BRITISH COLUMBIA PARLOUR CAR TOURS REG. # 642-5

EUROPE DOESN'T HAVE TO BE EXPENSIVE VI 90
BRITAIN (21 DAYS)
JULY 16-AUG. 5
$1144 + AIR FARE
EUROPE (21 DAYS)
JULY 16-AUG. 5
$1105 + AIR FARE
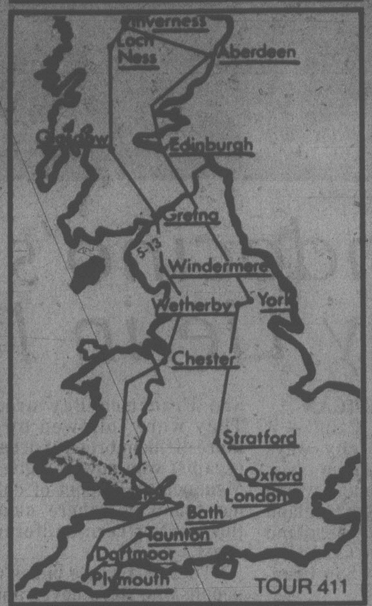

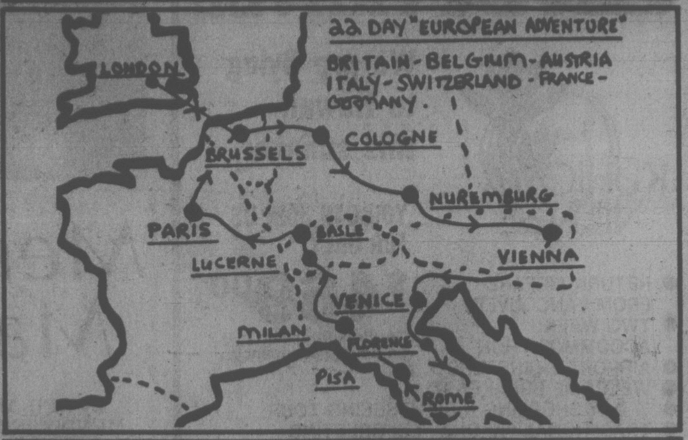

PLUS SPECIAL CP AIR CHARTER
* VICTORIA/LONDON/VICTORIA
July 15-Aug. 5
$594 (CDN.)
* Ticket price includes special private coach Transfer Victoria/Van., Airport rtn. There are a limited number of air seats that can be sold without European tour arrangements.
A HOLIDAY TO EUROPE DOESN'T HAVE TO BE EXPENSIVE!!
Both of the above are inclusive 3-week tours. For your total tour cost from Victoria add the CP air charter flight fare to which-ever tour you are interested in. Both tours include: all transportation — hotel accommodation (all rooms with p. bath), most meals, baggage handling, extensive sightseeing, tour escorts — tips and gratuities, trip cancellation insurance.
If you are looking for a trouble/worry free European vacation at a reasonable cost contact our office for complete information.
BUDGET TRAVEL LTD., 1066 DOUGLAS ST., VICTORIA, B.C. PHONE 384-7121

Holidays by Wardair® through TOTEM TRAVEL
FROM $504 TO $604 ROUND TRIP
PRICES INCLUDE FUEL SURCHARGE
LONDON (Gatwick)
From Vancouver
Every Monday to October 29 (via Edmonton)
Every Tuesday to September 18
Every Wednesday to October 24 (via Calgary)
Every Thursday to October 25 (via Edmonton)
Every Friday to October 26
London – it's so many things to so many people! Tradition, excitement, history, theatre, shopping – friends and family! Whatever London means to you, you'll enjoy getting there Wardair Class. Book today, and you could be on your way thirty days from now!
FROM $489 TO $589 ROUND TRIP
PRICES INCLUDE FUEL SURCHARGE
MANCHESTER
From Vancouver
Every Wednesday to September 12
Every Thursday from September 20 to October 18
Bustling, brimful of energy, Manchester is a city of contrasts: industrial giant, friendly jumping-off spot – to the rolling hills of the Pennine Chain, the mysterious Yorkshire Moors, the plains of Cheshire with their thatched cottages. Home of great football, great concerts, Manchester is the gateway to the rest of England. Book today – and see it Wardair style!
FROM $484 TO $584 ROUND TRIP
PRICES INCLUDE FUEL SURCHARGE
GLASGOW (Prestwick)
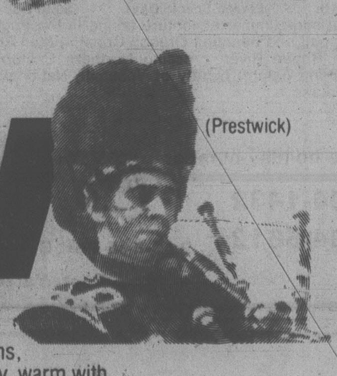
From Vancouver flights leave
Every Saturday to September 15
Every Friday from September 21 to October 19
From Glasgow, the high road takes you to Edinburgh with its imposing castle overlooking the city. The low road gives you a taste of moors – in colours we rarely see this side of the Atlantic: mysterious antique greens, heather, gorse. From Glasgow the road south is leisurely, rich with history, warm with friendly faces. If you're planning a holiday this summer, consider Glasgow – with Wardair.
ONLY ROUND TRIPS CAN BE BOOKED AND YOU MUST BOOK AT LEAST 30 DAYS AHEAD.
ONE-PRICE CHILD FARE (age 2 to 11 inclusive) $384 ROUND TRIP (including fuel surcharge)
"Wardair Class" means . . .
Economical air travel without sacrificing our high standards of service. On every flight our friendly flight attendants will offer you a stereo headset, your choice of beverages, a tasty snack and a delicious hot meal with a selection of chateaux wines and liqueurs . . . all included in your fare.
All wide-body jetliners . . . you fly on a Boeing 747 or McDonnell Douglas DC-10 which means you experience the extra room and comfort you want while flying to your destination.
Hotel accommodation, rent-a-cars, fly-drive's, ask Totem Travel. We'll book them all for you.
It's all part of "Wardair Class" Service.
FUEL SURCHARGE GUARANTEE
We sincerely regret the addition of fuel surcharges on all Wardair flights operating between May 18, 1979 and October 31, 1979. Unfortunately, the unpredictable increase in the cost of aircraft fuel over the last few months means we can no longer absorb the extra cost. However, we guarantee there will be no additional price increases on flights departing prior to October 31, 1979. For flights departing after October 31, 1979, we guarantee there will be no price increases after final payment is received by Intervac.
Prices quoted are per person in Canadian Dollars. These Wardair flights depart from Vancouver International Airport and are chartered by International Vacations Ltd. (Intervac) under the Advance Booking Charter provisions of the Air Carrier Regulations and have been approved by the Air Transport Committee of the Canadian Transport Commission. A non-refundable deposit of $50 per person must be received by Intervac within 7 days of booking. Balance of fare payable no later than 42 days prior to departure or at time of booking. Not included: $8 Canadian Departure Tax (payable with balance of fare) and applicable foreign taxes. Fare Protection Insurance available from Intervac for $8 per person. Aircraft type subject to change without notice. Please check individual flight availability with Totem Travel as some flights may be sold out.
AMERICAN EXPRESS • VISA • MASTER CHARGE accepted.
TOTEM TRAVEL
HILLSIDE 595-1181
MAYFAIR 386-3277
DUNCAN MALL 748-3594
PORT ALBERNI 723-8138
1066 DOUGLAS ST. 384-7121

5-20
®Registered trade name of International Vacations Ltd. (Intervac)
Intervac
A Wardair Company

Mendocino perches on cliffs of California's North Coast like a misplaced New England village.

CAR RENTALS IN BRITAIN
Cars at Summer rates from $122.00 weekly inclusive unlimited free mileage. Complete range including campers. Special tariff for one-way rentals at all major U.K. airports. Advise requirements, including dates to: VTC/CARS, 17 Church Street, Walton-on-Thames, Surrey, England KT12 2QU. Telephone: Walton-on-Thames 44941.

david ingram's
CENTA TRAVEL
KUHIO VILLAGE
We are flying to Hawaii this summer.
YOU CAN JOIN US FOR ONLY
$469.00
Per Person, based on double occupancy.
- RETURN AIRFARE FROM VANCOUVER
- TWO WEEKS ACCOMMODATION
- AIRPORT TRANSFERS
- WELCOME BREAKFAST
- ½ DAY SHOPPING & SIGHTSEEING TOUR
- TRADITIONAL "ALOHA" LEI GREETING
- ALL ROOMS INCLUDE KITCHENETTES
CENTA 620 ADMIRALS RD. 5-20 384-4622

CAPITAL TOURS
RENO TOURS
The very popular Spring Reno season is coming to a close. We have space available on two departures only: June 17 and 24, staying at the hospitable and conveniently located "ONSLOW" in Reno. To be sure that you enjoy the "BEST" with our helpful and amiable escorts and drivers, don't delay, "PHONE NOW". $165 each sharing double, $175 twin.
PORTLAND ROSE PARADE
June 8th Four Delightful Days $130 Dbl., $140 Twin
One of the finest floral displays in the Pacific Northwest. Excellent viewing, right near the judge's stand, then an opportunity to shop famous Lloyd Centre and a sight-seeing tour of Portland. Two more days of scenic touring along the mighty Columbia River, through Yakima to Wenatchee, returning to Victoria via the Bavarian Village and Ohme Gardens.
LONG BEACH-SUNSHINE COAST TOUR
June 23rd Five Enjoyable Days $160 Dbl., $170 Twin
Enjoy the freshness of Spring with this happy group, taking in the Sunshine Coast from Gibsons Landing to Powell River, then over to Comox and the beauty of our own Island to Campbell River and Gold River, returning along the scenic routes to Parksville and Alberni viewing spectacular Sproat and Kennedy Lakes enroute to Long Beach for two nights at the comfortable Ocean Village Beach Resort near Tofino.
DOMINION DAY WEEKEND
June 29 "Sail Away on the Marguerite" $135 Dbl: $145 Tw.
An exciting 4 day weekend: to Seattle (Camlin Motel); shop the next morning, then over Stevens Pass to the Bavarian Village and Ohme Gardens to Wenatchee overnight. Visit lovely Lake Chelan, North to Winthrop, west over the picturesque North Cascades highway, back to the Camlin, departing the following morning cruising the Puget Sound and the Juan de Fuca Straits back to Victoria.
ALASKA BUS/CRUISE
July 23 & 26 Two 12-day Tours From $740 (Std. Cabin)
This most popular tour combines the glorious scenery of the Inside Passage between Vancouver and Skagway, Alaska, along the "Gold Rush Trail of '98" between Skagway and Whitehorse, plus the length of the Alaska Highway to Fort St. John, then a visit to the famous Bennett Dam, Prince George, Williams Lake and the scenic Fraser Canyon enroute to Victoria. A really adventurous, thrilling tour. Only a few seats left.
CRATER LAKE & YOSEMITE
Aug. 11th Eleven Scenic Days $330 Dbl. $340 Twin
A great mid-summer adventure taking in the Puget Sound, the rugged and beautiful Oregon Coast, a Mail Boat Cruise on the Rogue River, crossing Northern California to the astounding natural beauty of Yosemite National Park and Crater Lake.
Call the holiday number
384-1432
384-5612
Capital Tours
215-645 Fort Street, Victoria
2nd Floor, Yarrow Bldg.
5-20

Mendocino's Future May Lie in Its Past

By NEIL MORGAN

MENDOCINO, Calif. — A faint veneer of city ways reaches up the narrow coast road to Mendocino, which perches like a New England village on a moody headland about three hours' hard driving time north of San Francisco.

There are good restaurants with good wine lists. Bach and Mozart blast out from tape decks in service stations and shops. On a windy Saturday, in the cemetery on the hill, a young man sits at the base of a madrone tree playing his guitar, his backpack on the ground beside him.

Smoke darts with sudden wind gusts from chimneys of gothic cottages, and hides in layers of fog that straddle the mouth of Big River. Bemused city visitors stroll the board sidewalks past restored frame structures, seeking to absorb some illusion of roots from this fragment of visual history.

Settled in the 1850s by lumbermen from New England, some of whom had already grown disillusioned with the California Gold Rush, Mendocino lived a lusty life as a mill town for almost a century and was fading into oblivion when the last mill shut down in 1938.

But the town's demise was arrested by artists and Bohemians, seeking space and freedom and life on the cheap. Many came from the San Francisco Bay area. They were followed by a more affluent breed of urban escapist who now has given Mendocino a cachet of chic not found elsewhere along this far Northern California coast.

"There's a whole bunch of people who were never able to get anybody's attention until they came here," says Robert O. Peterson, whose grandfather died near here, and who came to Mendocino in search of his own roots. "People in the city may keep quiet because they're afraid of getting fired. These people don't work for anybody, so they talk."

Peterson, who made millions founding the fast food chain drive-throughs called Jack-in-the-Box and then turned banker, has recently given much of his time and money to restoration of Mendocino property, including the Mendocino Hotel. On a majestic bluff over the Pacific he has built his own house.

The sense of history that draws visitors lives on with pioneers like Jim O'Donnell, born here in 1889, "so close to the mill that the sawdust hit me in the face."

I sat with him for an hour, close by the old wood range in his kitchen, and pored with him over faded pictures that he spread on an oilcloth tablecloth.

"There was togetherness when I was a boy," he recalled. He smiled, shyly, wistfully. "All these picket fences in town were built by fathers and sons. The wooden water towers, too. It was quite a thing then to go to San Francisco. I was 21 before I got there. You had to have $5 to go down and $5 to come back. You'd be lifted out to the steamer on a chain, and they'd dip us fellows low and get our feet wet just to plague us. You'd leave here at 4 in the afternoon and get to the city early the next morning."

That sense of distance remains a key to the mood of this coast.

L. W. (Lou) Dennen, whose Heritage House is the most luxurious inn along this coast, lives in a home built on a rocky point at Little River. From his living room he watches sea lions give birth to their pups.

"My grandfather built the original house here for a cousin," he said, "but when I was a kid we considered this coast dark and gray and we were anxious to get out.

"It took me 25 years to get smart and come back. I was a contractor in Los Angeles when my wife and I drove up the coast on a holiday and saw this house. I went back and laid off my crew and we settled here. This area is a great leveler. It doesn't matter who people were or what they have. This coast is attracting more interesting people than ever — to buy, to build, to retire. One key is that it's far enough away from the city that people need to stay overnight."

Movements bloom and fade. Some have agitated to make the whole town a state park, to chase away Soviet whaling ships, to restrict tourism. The movements are watched from a distance by old-timers who say they're not against the tourist, just against the people who move to Mendocino and want to boss them.

"When they first come, they think they're the first to discover the place," one confided. "They think they have to save us."

The future of Mendocino may lie in its past. California grows so dizzy with its own pace that a sanctum of history like this is in danger of being overcome by affection.

Everywhere along this coast one senses ghosts. Logging began among the California redwoods about 120 years ago, when they grew in a belt up to 20 miles wide and more than 400 miles long, from south of Monterey up into Oregon.

From Mendocino southward, this belt is almost denuded. Clearcut logging in many areas to the north insures long decades of barren hillsides. But also to the north is Redwood National Park and the California state parks with their virgin redwoods.

Mendocino is on the borderland, and a green backdrop of second-growth redwoods and firs rises again behind the town. It is easy to imagine on a foggy Saturday that the lumber schooners still jostle at anchor far below the cliffs.

HAWAII
2 Weeks
$449 Cdn.
INCLUDES: Return airfair Vancouver/Honolulu via Wardair, 14 nights accommodation, limousine transfer in Waikiki. Kitchenettes are available at $479.
Western Canada Travel Service Ltd.
(Free Parking in Civic Parkade)
729 JOHNSON ST.
382-6160
Also at
6703 Sooke Rd. 5-13

B.C. Alberta's Target

EDMONTON — "With the success of the 1978 Stamp Around Alberta campaign, this year's program promises to be even better," according to J. A. Adair, the province's minister of tourism and small business.

This year the Stamp Around Alberta campaign has been expanded to include British Columbia, Adair said. Travel Alberta counsellors are currently processing more than 2,100 B.C. inquiries. B.C. accounts for 30 per cent of all non-resident traffic to Alberta.

Four Alberta vacation programs are being promoted with the Stamp Around Alberta campaign for the first time. Trailriding, guest ranches, fly-in fishing camps and country (farm) vacation will be advertised as high-quality vacation experiences available in Alberta.

To provide better personal travel counselling, Travel Alberta has initiated a toll-free, in-province counselling service, known as "Dial Alberta."

The toll-free number (1-800-222-6501) will be promoted on billboards and on city buses throughout Alberta. The "Dial Alberta" service will be available from nine to nine, seven days a week, until October 15, 1979.

This year, more members of the Travel Industry Association of Alberta are participating in the campaign. The number of business establishments where the travelling public can have their holiday passports stamped has increased from 900 in 1978 to over 1,200.

Several large firms including IGA stores, Imperial Oil, Alberta Grocers and Ponderose Steak Houses are using the campaign in their own promotions.

"The private sector's participation is most welcome, and I look forward to greater co-operation in the future," Adair said. "Almost $10 million was spent by persons "Stamping Around Alberta."

Stamp Around Alberta is a three-year, four-season campaign ending in Alberta's Diamond Jubilee Year, 1980. Almost 2,000 Albertans collected the entire series of simulated bronze, silver and gold medallions. More than 7,000 persons have collected a portion of the set to date.

The key component of the Stamp Around Alberta campaign is a striking navy blue passport. Participants have their passports stamped in each of the fourteen travel zones in Alberta.

Persons who collect six zone stamps are eligible for bronze medallion, while those who travel to ten and 14 zones respectively are eligible for silver and gold medallions from Travel Alberta.

For a free Stamp Around Alberta kit, which includes a holiday passport, a 1979 list of where you can get your passport stamped, an Alberta road map, accommodation guide, auto tour guide and a list of 1979 events and activities, write: Travel Alberta, P.O. Box 2500, Edmonton, Alberta, T5J 2Z4.

CONTINENTAL
AUSTRALIA
$497 U.S. Funds
Now, you can travel from Seattle to Sydney, Australia, and return, for as little as $497.00 U.S. Funds, plus U.S. Airport Departure Tax. Stop-overs in Honolulu and Fiji, are also permitted, on this special fare. Naturally, certain restrictions apply. Call in and see Blaney's for the details.
BLANEY'S TRAVEL SERVICE LTD.
MEMBER ASTA-CANADA ASSOCIATION OF TRAVEL AGENTS
Officially Licensed by the Government of British Columbia
920 DOUGLAS STREET 1503 WILMOT PLACE
382-7254 "The Arrangers" 598-4531
4-22

BC Travel 385-4732
Amity Tours Ltd.
Leisure Island Tours Ltd.
Deluxe, Owner-Escorted Coach Tours
SUMMER — 1979
We have now mailed our **summer itineraries** to those of you who travel with us regularly and to you who have requested them. We hope you have enjoyed reading through our selection of offerings as much as we are looking forward to touring these unique locations in British Columbia and selected areas of the U.S.A., with you. Our tours have proven popular with Victorians for 11 years and we strive to continue this tradition of fine tours, as you will see. Please phone for your summer tour itineraries, we look forward to serving you.
JUNE TOURS — A FEW SEATS REMAIN
PORTLAND ROSE FESTIVAL
June 4 to 11 (8 days) Double $280 ea. Twin $295 ea.
The excitement and fabulous beauty of the ROSE PARADE plus a leisurely sightseeing holiday. Tour with us in the warmth of early summer to the favorite resort area of Lake Chelan and to a completely different luxury resort — KAH-NEE-TA — located near Warm Springs in the eastern shadow of Mt. Hood. A new tour, with concentrated relaxation, including the color event of the year and shopping galore. **Our price includes RESERVED SEATING in the Coliseum, admission to the prestigious ROSE SHOW, and Souvenir programs.**
YELLOWSTONE NATIONAL PARK
June 18 to 26 (9 days) Double $335 ea. Twin $350 ea.
Nine days of holidaying and exploring some of North America's most beautiful and fascinating natural wonders. Glacier Park's spectacular "Going-to-the-Sun" highway; Yellowstone's "Old Faithful" Geyser, "Fountain Paint Pot", and "Grand Canyon"; Grand Teton's unbelievable mountains and Jackson's Hole; Idaho's "Craters of the Moon"; and the awesome gorge of the mighty Columbia River, are some of the highlights. For the shopper, tax-free Portland offers many bargains. Please call for a complete itinerary.
QUEEN CHARLOTTE EXPLORATION
June 25 to 28 (4 days) Double $365 ea. Twin $375 ea.
A chance to visit one of the last frontiers in Beautiful B.C. Fly with us on our 3rd departure to these famous islands so important to our local history, legends and culture. This tour includes bus transfers, flights, air taxes, transportation and meals on the islands — from Victoria and return. Our maximum is 25 persons, please phone today for information.
Closed Mon. May 21
COME AND SEE US!
We're small enough to know YOU — large enough to serve YOU
11 Years in Victoria
DETAILED ITINERARIES AVAILABLE ON ALL TOURS
STE. No. 208-1012 DOUGLAS ST. 385-4732
Hours 9:30 to 12:30 and 1:30 to 5 Mon.-Fri.
5-20

DRURY'S TRAVEL
5A Yates Mall
388-5652
SALT SPRING ISLAND Thurs. May 24 ...... $13 Includes Lunch
SAANICH PENINSULA Scenic roads and beaches. Sat., June 2 .... $11 Incl. smorg. lunch at Wedding Dog
SCENIC WEST COAST Sooke, Fort Rodd Hatley Castle Sun., June 10 .... $7
GALIANO ISLAND Thurs., June 21 .... $16 Incl. Smorg. Lunch
HARRISON HOT SPRINGS Thurs., June 28 .... $15

4 SPECIAL
AIR/SEA CRUISES FROM VICTORIA

BUDGET TRAVEL LTD.,
1066 DOUGLAS ST.
VICTORIA, PHONE 384-7121

★ ALASKA CRUISE (8 DAYS)
SEPT. 20 - SEPT. 28 Cdn. $753.00
Cruise up the calm waters of the inside passage aboard Canadian Pacific's "Princess Patricia". You'll discover you are more than a passenger, you're a friend. 8 adventure-filled days, cruising over 2000 miles, visiting 6 ports and 2 scenic inlets. **HIGHLIGHTS:** private coach transfer from Victoria to Shipside in Vancouver, Ketchikan, Wrangell, Glacier Bay, Skagway, Juneau, Tracy Arm, Prince Rupert, Alert Bay, Vancouver.
★ SOUTH PACIFIC (29 DAYS)
SEPT. 23 - OCT. 21 U.S. $3667.00
This is a once-in-lifetime opportunity to cruise through the islands of the South Pacific to New Zealand and Australia. Leave Victoria September 23 by air to Los Angeles. Board the luxurious "Pacific Princess" and sail away on your South Pacific adventure. **HIGHLIGHTS:** Hawaiian Islands, Christmas Island, Tahiti, Cook Islands, Samoa, Tonga, Fiji, Auckland, Sydney. Air/Sea cruise price includes return air fare to Victoria. Stopovers on return. Air ticket allowed at no additional cost.
★ CARIBBEAN/PANAMA CANAL (15 DAYS)
OCT. 26 — NOV. 10 U.S. $2274.00
This is a repeat of last year's sell-out cruise. Cruise package includes; air ticket from Victoria to San Juan, where you board the "Love Boat", Sun Princess, for two weeks of glorious sunshine cruising through the islands of the Caribbean, transit the fabulous Panama Canal, up the Coast of the Mexican Riviera to Los Angeles. Fly back to Victoria. **HIGHLIGHTS:** San Juan, St. Thomas, Caracas, Curacao, Transit Panama Canal, Balboa, Acapulco, Cabo San Lucas, Los Angeles.
★ MEDITERRANEAN CRUISE (15 DAYS)
OCT. 1 - OCT. 15 Cdn. $2141.00
By popular demand we have arranged for the first time this year a first-class 2-week cruise of the Eastern Mediterranean visiting the Greek Islands, Egypt, Israel and Turkey. Cruise in luxury aboard the Scandinavian "Golden Odyssey" built in 1974. **HIGHLIGHTS:** round-trip air fare Victoria/Athens, two weeks deluxe cruising calling at Corinth Canal, Delphi, Heraklion, Port Said, Haifa, Rhodes, Istanbul, Kudasasi, Patmos Piraes.
5-6

South Pacific

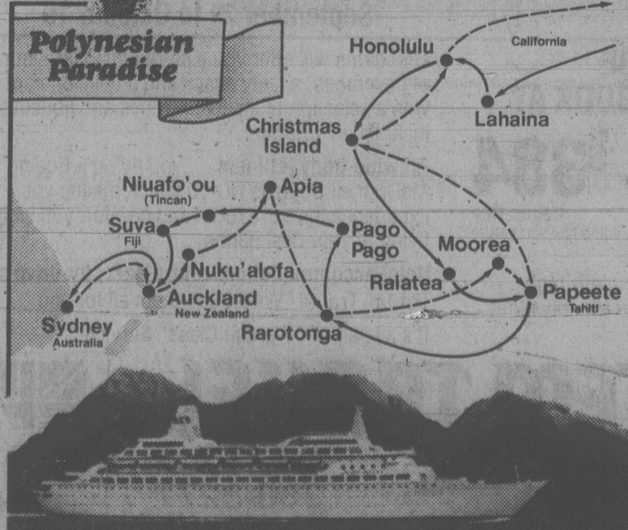

Visit the South Seas' most fascinating ports next Fall.
Sail away in style on the big, beautiful, British-registered Pacific Princess for the adventure of a lifetime. Depart San Francisco Sept. 22. 55 days of luxury living to Sydney, returning to Los Angeles. Enjoy superb service. Dazzling entertainment. Award-winning cuisine served by attentive Italians.
Or sail one way: San Francisco to Sydney (28 days). Or Sydney to Los Angeles departing Oct. 21 (27 days). Either way, your coach air between Sydney and Vancouver is included. And stopovers are easily arranged.
Northbound, *Jean-Michel Cousteau* will host a special program about the sea.
Call a travel agent now.

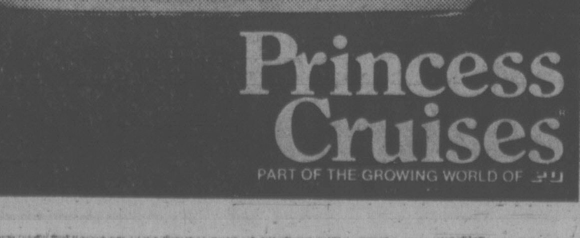

Princess Cruises
PART OF THE GROWING WORLD OF P&O

Princess Cruises, 2020 Avenue of the Stars, Los Angeles, CA 90067.
Please send me a brochure on: ☐ South Pacific ☐ Caribbean 7-Day Sailaway ☐ 14-Day Transcanal ☐ Acapulco 7-Day Sailaway ☐ Alaska/Canada
AP-286-5-19
Name
Address
City Province Code
My Travel Agent City
4-8

Some People Will Travel Just about Anywhere

By MARK CHESTER

Some people will travel just about anywhere. With that thought in mind, Dick Smith, a Sydney, Australia, businessman and brainstormer, organized the world's first charter flight over the Antarctic Feb. 18, 1977.

"I was just casually looking at the map one morning and wondered why a normal aircraft couldn't make a flight to Antarctica and return to Sydney that same day," said the energetic 33-year-old electronics exective. Realizing that Australia was one of the few developed countries capable of such aa flight, Smith telephoned Qantas to charter a 707 in November 1976.

"At first they thought I was putting them on," he smiled. Qantas had never had a charter request for Antarctica before, and did not think the idea was financially sound. But Smith's seriousness and persistence soon changed the charter manager's thinking.

At first, passengers weren't exactly fighting for tickets. In the first few weeks, only six people confirmed on the charter. But word traveled around, and soon a newspaper in Sydney ran a story about the flight.

"When the article appeared, my switchboard was jammed with people wanting to make reservations," Smith recalled. "And within four hours, we had enough people to fill a 707. At the end of the day, there were enough for three 707s." Bemused by the large response, he phoned Quantas to request two 747s. "They thought I was stark raving mad," he said. "They did manage to get one jumbo, though."

After that inaugural flight to the Antarctica nearly two years ago, Smith, who is not a professional travel agent, ran six more "non-profit" flights, from which the proceeds went to charity. Now he has stopped organizing such flights, but industrious travel agents in Australia have been quick to jump in where he left off. New Zealand has also taken to the Antarctica run, offering excursions out of Auckland.

Wandana Travel in Melbourne was the first to paclage the commercial 12-hour flight to the antarctica. "Wandana," an aborginal word meaning "to see far away," is an appropriated name for an agency that specializes in off-the-beaten-track tours. Quickly realizing this new potential market, Wandana director John Mitchell seized upon Dick Smith's idea and embarked on an Antarctic trip of his own.

According to Mitchell, there wasn't enough time to advertise or promote the first trip properly; nevertheless, the news spread by word of mouth, and the seats were filled. "We really didn't expect any selling problems," Mitchell reported. "I think that this is an attractive package to Australians who'ved never been overseas and a unique opportunity for Americans to see something completely different along with an Australian holiday."

According to Qantas spokesman Wayne Tregaskis in Sydney, the best time to view Antarctica is during the Southern Hemisphere's summer, November through February, when the weather is generally clear. However, charter operators cannot guarantee viewing conditions, and they stress that visibility safety precautions are necessary. "The flight is an ordinary, routine pattern," Capt. Alan Terrel, superintendent of Quantas line operations.

Terrell, a 22-year veteran of Qantas Airways, was the first to fly the charter, because of his seniority. "I jumped at the opportunity," he admitted. "I've flown over the Antarctic on routine flights before, going to South America, but never one quite like the charter.

"I didn't know what to expects to see," he continued. "It was just vastness, so pure and clean-looking. And the colors! The whitest of whites. Assorted blues, ranging from a pale to an indigo. It was just a flabbergasting sight. I had an unusual feeling of elation, to see as far as the eye could see."

Smith, who has trekked in the Himalayas and Greenland, contends that the trip is a true learning experience. "It's a spectacular area. There's just nothing else like this—unbelievable scenery," he says. Jan Williams, a Wandana consultant, notes that some people go becaused they've been everywhere else, while others go because of scientific curiosity.

Each 747 is limited to 300 passengers so as to allow for maximum window viewing. Those assigned window seats are requested to swap periodically. A computer system has been employed to designate the interval.

The planned flight pattern is: over the southern point coast of Antarctica, flying at 1,500 feet, where passengers see the southernmost point of McMurdo Base (United States), on the southern coast of McMurdo Sound; then over the Admiralty Ranges toward Dumond D'Urville (French base); then to Melbourne.

The flight pattern takes into account maximum viewing potential from both sides of the aircraft; penetration over the Antarctic, varity in scenery—mountains, glaciers, iced plateaus, coastline; as well as the best possibility of some viewing should the weather be adverse. The flight over the area is about 12 hours.

When not flying over the Antarctic, time is taken up with diversions such as guest lectures, movies and games. Qantas offers its customary cabin service and full-course meals. Also, a souvenir packet is distributed with information on Antarctica, complete with maps and historical background.

THE GEORGE INN
at Qualicum Beach
"MINI-HOLIDAY"
$45.00 Per Person Includes
Based on Double Occupancy
- Accommodation Fri. and Sat.
- Saturday and Sunday Breakfasts
- Lunch, Dinner and Dance Sat.

Indoor Pool—Sauna
Golf—Tennis
Convention Facilities
Meetings and
Banquet Rooms
For Information:
Phone 752-9238
or Box 327
Qualicum Beach, B.C.

RENO
FULLY ESCORTED 7-DAY LUXURY BUS HOLIDAY
END OF SEASON SPECIAL
Yes folks, it's the end of the Spring season and goodbye to the low rates at the beautiful new Sands Hotel. We've dropped the fare for these two departures to give you a chance to enjoy the lovely Sands and the sunshine before the summer rates soar (along with the temperature!). You will not see fares like these again at the Sands for months.
JUNE 2ND AND JUNE 9TH .... ea. Tw./Dbl. ONLY $125
Departures JUNE 16-JULY 28 (every Saturday) .... $165 ea.

SPECIAL BONUS
Medical Insurance
$10,000 coverage included for all passengers on any of our tours at NO EXTRA COST.

CALIFORNIA—MEXICO
ARIZONA—NEVADA
Includes Grand Canyon
16-Day Bus tour
Once a month you have the opportunity to join our experienced tour escorts on this fabulous trip visiting San Francisco, Santa Barbara, Disneyland, Ensenada, Grand Canyon, Phoenix, Las Vegas and Reno with many side tours included along the way. Phone now for a detailed brochure.
DEPARTS JUNE 30 .... TW./DB., EA. $449

ROLL UP, ROLL UP FOR A
MYSTERY TOUR!
DEPARTS JUNE 9 — 8 DAYS .... TW/DBL., EA. $229

DISNEYLAND
Via San Francisco
or via Sacramento
10-DAY HOLIDAY
Our super summer Disneyland program offers departures from Victoria every Saturday from June 23rd to August 25th with a choice of tour packages. Both tours include Disneyland and 15 attractions, San Diego Zoo, Tijuana, Universal Studios and $10,000 medical insurance. Via San Francisco includes 2 nights in San Francisco and a full city tour plus 3 full days in Disneyland. Via Sacramento includes an extra day in Disneyland with a visit to Knotts Berry Farm.
DEPARTS JUNE 23, 30 .... $229 ea.
JULY 7, 14, 21, 28; AUG. 4, 11, 18, 25.
Family of five ($289) ea.

BEST-OF-THE-WEST 20-DAY TOUR
Departs June 9 Dbl./Twin $569

Holliday Company
VICTORIA BRANCH
1394 HILLSIDE
(At Cedar Hill Rd.)
595-3113
5-20

"From New Delhi you fly due north across the plains of Punjab, over the Banihal Pass, the main gateway to Kashmir Valley."

FOR
TRAVEL INSURANCE
P. R. Brown and Sons Ltd.
762 Fort St.
385-3435

DISNEYLAND $355
8 Days, 7 Nights
WAIKIKI $369
8 Days, 7 Nights. Air & Hotel
WAIKIKI $469
15 Days, 14 Nights. Air & Hotel
LAS VEGAS $179
4 Days, 3 Nights. Air and Hotel
RENO $229
8 Days, 7 Nights. Air & Hotel
RENO $189
5 Days, 4 Nights. Air & Hotel
EUROPE $419
Air Charter
LENTA Tours
620 ADMIRALS ROAD
VICTORIA, B.C. V9A 2N7
TELEPHONE: 384-4622

Kashmir Valley 'It's a Paradise'

By GORDON CONVERSE

When he first set eyes on the Vale of Kashmir, Shah Jahan, the 17th-century Mogul emperor, said, "If there be a paradise on earth, it is this . . ."

And a paradise it seems to be!

From New Delhi, you fly due north across the flat plains of the Punjab. Two hundred miles and you pass the foothills of Jammu. You climb to 10,000 feet and seem barely to creep over the Banihal Pass, the main gateway to the Kashmir Valley, and here it lies — spread before your eyes — the paradise on earth of Persian poets.

North and east of the valley stand the silent, impassive, snowcapped peaks of the western Himalayas, with Nanga Parbat (26,000 feet) somewhere in the centre. And just beyond lie Tibet, China and the Soviet Union.

Kashmir is known for its scenic grandeur, its rivers and lakes, its houseboats and craftsmen. But the real treasures of this northernmost area of India are its people — peaceful, gentle and warmly hospitable.

Nature in all its bounty seems to have inspired in the Kashmiris a sense of beauty in their work, their play, their simple way of life.

REGAL HOLIDAY TRAVEL
We handle arrangements for:
★ Airline reservations
★ Package tours
★ Cruises
★ Charters
★ Travel insurance
★ Hotel reservations
★ Car rentals
760 Broughton St.
386-3884

Now the Hotel Georgia's Great Getaway is available any two nights of the week.
THE GREAT GETAWAY
holiday for two $99.99
From now 'til June 1979, you can turn anytime into a Great Getaway for two for just $99.99. The new package includes; deluxe room accommodation, an evening of memorable dining in The Georgia's renowned Cavalier Room (choice of full menu), breakfast for two mornings, plus free parking during your stay. For reservations call your travel agent or:

HOTEL GEORGIA
801 West Georgia St.,
Vancouver, B.C. (604) 682—5566
Call toll free:
In Canada 1-800-661-1262
In U.S.A. 800-323-7500

RUSSIA — UKRAINE
BLACK SEA RESORTS
AUG. 6 TO AUG. 27
SEPT. 3 TO SEPT. 24
This unusual tour includes air fare from Victoria, first class hotels, 3 meals daily, 4 days in each of Moscow, Leningrad, Odessa, Yalta and Sochi. All you require is a passport and 3 extra photos, we'll take care of the visas. There are people already booked who would like to share.
$1495 Per Person Dble. Occ.
Based on Apex Air Fares
traveleyden
388-4201
768 FORT ST.
5-20

Eaton's Travel
Cruise the West Coast to Sunny California
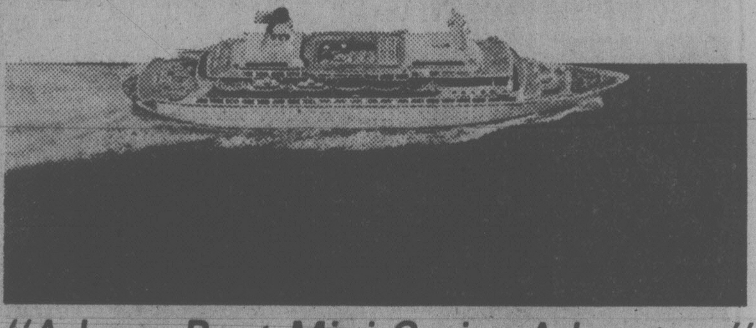
"A Love Boat Mini Cruise Adventure"
If you've never set sail for sea before— this mini cruise will call you back again and again.
Monday, September 10th, 2000 hours, you'll embark on the British ship, Island Princess in Vancouver. Once aboard, you'll be treated as only a Princess can treat you — royally. Prepare yourself for sheer relaxation, breakfasts in bed and waiters who cater to your every whim. From day one the sights are spectacular. Sailing first under the magnificent Lions Gate Bridge, then along the fjords and inlets of the Georgia Strait for Seattle.
Tuesday, September 11th 0800 hours you dock in Seattle. Plan a sightseeing tour or visit Seattle's colorful Farmers Market.
Tuesday, September 11th, 1600 hours, you set sail again along the rugged Oregon coast. With a full day at sea you've got plenty of time to sample shipboard life. Start the morning off with a leisurely continental breakfast. Sunbathe, swim or play deck games for the rest of the morning. Expect a gourmet lunch. Take an afternoon siesta on deck, have a game or two of your favourite sport, relax, then enjoy a fashionably late dinner. The evening's yours with excitement from dusk 'til wee hours of the morning. Casino magic, live music, starry nights. The romance of the high seas and just a sampling at that!
Thursday, September 13th, 1400 hours, you dock in San Francisco at Fisherman's Wharf. Or sail on for two days to Los Angeles. From either city you'll fly home via Canadian Pacific Airlines.
Itinerary for the Two Cruises
to San Francisco
Depart Vancouver September 10th at 2000 hours. Arrive Seattle September 11th at 0800 hours. Depart Seattle September 11th at 1600 hours. At Sea September 12th, arrive in San Francisco September 13th at 1400 hours. Depart San Francisco September 13th at 1900 hours. Arrive Vancouver September 13th at 2105 hours.
to Los Angeles
Depart Vancouver September 10th at 2000 hours. Arrive Seattle September 11th at 0800 hours. Depart Seattle September 11th at 1600 hours. At Sea September 12th. Arrive San Francisco September 13th at 1400 hours. Depart San Francisco September 14th at 1000 hours. Arrive Los Angeles September 15th at 0800 hours. Depart Los Angeles September 15th at 1815 hours. Arrive Vancouver September 15th at 2050 hours.
Vancouver to San Francisco
F type, 455.00
G type, 430.00
J type, 375.00
Prices do not include the return CP Air portion from San Francisco or port taxes. "Group Fare" will be 72.00 plus applicable taxes.
Vancouver to Los Angeles
F type, outside Twin Bed Aloha, 745.00
G type, outside Twin Bed Fiesta, 715.00
J type, inside Twin Bed Aloha, 625.00
Prices do not include the return CP Air portion from Los Angeles to Vancouver or port taxes. "Group Fare" will be 97.00 plus applicable taxes.
All Prices Shown Are In Canadian Funds
Eaton Travel, Victoria, Third Floor
388-6488
EATON'S

sunrise
FLY silver wing via Pacific Western from Vancouver
DISNEYLAND 7 NIGHTS June 23, 30, July 7, 14, 21, 28, Aug. 4, 11, 18, 25.
SAN DIEGO-ANAHEIM 7 NIGHTS June 23, 30, July 7, 14, 21, 28, Aug. 4, 11, 18, 25.
LOS ANGELES 7 NIGHTS FLY-DRIVE June 23, 30, July 7, 14, 21, 28, Aug. 4, 11, 18, 25.
RENO 3, 4, or 7 NIGHTS June 21, 24, 28, July 5, 8, 12, 15, 19, 22, 26, 29, Aug. 2, 5, 9, 12, 16, 19, 23, 26, 30.
NASHVILLE-MEMPHIS 7 NIGHTS Sept. 8, 15, 22, 29, Oct. 6.
BUS BY WATSON & ASH (Great Drivers)
FROM VICTORIA, DUNCAN OR NANAIMO
RENO 7-DAY COACH June 10, 24, July 1, 8, 15, 29, Aug. 5, 19, 26, Sept. 2, 9, 16, 23, 30.
DISNEYLAND 10-DAY COACH June 30, July 21, Aug. 4, 18, Sept. 8.
CALIFORNIA-NEVADA 16-DAY COACH Oct. 20, Dec. 22 (July 28, Aug. 18, Sept. 8, 29, from Vancouver only)
GRAND CANYON-SALT LAKE CITY 17-DAY COACH Sept. 22 (Sept. 1, Oct. 13 from Vancouver only).
5-13
FOR DETAILED INFORMATION
PHONE YOUR TRAVEL AGENT
or
382-4271
SUNRISE HOLIDAYS LTD.
2628 Quadra St.
sunrise holidays

WILLIS TRAVEL SERVICE
385-1533 578 Yates St., Victoria, B.C. 385-4312

THE CORPORATION OF THE DISTRICT OF SAANICH

DOG LICENCE AGENTS

Agents to canvass the Municipality for the purpose of collecting dog licence fees in designated areas on a commission basis. The commission will be 35% of the fees collected. Agents will be allowed approximately two months to canvass their designated area. Pleasant personality, good judgment, and tact are assets in this position. Hours are flexible.

Application forms can be obtained from the undersigned and must be returned not later than 4:30 p.m., Monday, May 28th, 1979.

Personnel Director
Saanich Municipal Hall
770 Vernon Avenue
Victoria, B.C., V8X 2W7

Tito and Brezhnev Patch Things Up

MOSCOW (WP) — President Josip Broz Tito of Yugoslavia and Soviet President Leonid Brezhnev Friday agreed after two days of talks that their political differences should be respected.

The talks, termed "frank and open" by sources, included such issues as the Soviet-American strategic arms limitation agreement, East-West detente, the Middle East and other points of world concern or tension.

Tito's visit comes at a time when relations between Moscow and Belgrade have been strained in the past year by Yugoslavia's warming relations with Communist China and by what the Yugoslavs have seen as attempts by Moscow allies Cuba and Vietnam to spearhead a move to tip non-aligned nations toward the Soviets.

A joint statement issued Friday asserted that foreign policy differences between the two countries have not affected both nations' strong support of detente and relaxed world tensions. Sources here said the Yugoslavs were reassured when, during the talks, Brezhnev cited joint documents of 1955-56 stating Kremlin acknowledgement of Belgrade's right to seek its separate political course and its own brand of communism.

On Thursday, Tito bluntly told the Soviet leadership that differences between the two countries are a natural fact.

The differences "flow naturally from the different paths we follow in constructing socialism and from the international position of our two countries," Tito asserted. Yugoslavia was expelled from the Soviet bloc in 1948 and has pursued a slightly divergent foreign policy ever since. At times, the Kremlin has admonished and warned and pressured the Yugoslavs, but they have under Tito continued their own course.

Non-Briton For Canterbury But Not a Woman

LONDON, Ont. (CP) — The Archbishop of Canterbury said Friday that a non-Briton might occupy his position in the future.

"I can see the possibility of the day coming when there might be an Archbishop of Canterbury from some other part of the communion," Dr. Donald Coggan said at a news conference completing the 10-day fourth world meeting of the Anglican Consultative Council.

He said current constitutional links between the Anglican church and British state now prevent the appointment of a non-British cleric as archbishop.

However, Coggan said it was unlikely a woman would ever become archbishop because of disagreements within the church on the ordination of women.

Although women have been ordained in the Anglican church in Canada and the U.S., Coggan said the Church of England still prohibits the practice.

During the conference representatives of the 60 million members of the Anglican Church around the world proposed a new joint commission with the Roman Catholic church to discuss mutual relations.

Bishop John Howe, secretary-general of the council, said possible unity of the two churches now is a high priority.

While the Anglican council's proposals are not binding on its 27 national churches, it suggested that the new commission concentrate on both theological and pastoral matters such as mixed marriages between members of the two churches.

The proposal for a new commission will be sent to the Vatican, Bishop Howe said.

Dr. Marion Kelleran of the United States, chairman of the 10-day session, said the boundaries of theology are beginning to conform to different cultures.

Non-Europeans "are not looking so much for an indigenous theology as an indigenous expression of it," she said.

But the council compromised on a statement on the spread of the Islamic faith throughout Africa, Asia and the Middle East.

After lively debate on the degree of tolerance afforded Christians by Moslems, the council proposed a continuing dialogue between the two faiths to discuss common theological factors.

Although council members from Pakistan and Northern India said tensions exist between the two religions, Ven. Samir Kafity of Jerusalem argued in favor of tolerance.

We have only Top Quality Plants for the Gardener's Weekend . . .

BEDDING ANNUALS
Ageratum, Marigolds, Lobelia, Fiberous Begonias, Snapdragons, Petunias, Alyssum, Impatiens
79¢ per tray
10 OR MORE 69¢

GERANIUMS .... from 1.59
FUCHSIAS .... from 59¢
AZALEA MOLLIS 9.99
● Standard Fuchsias ●

POTTED ROSES 3.49 each

HANGING BASKETS from **9.99**

OPEN 9-8 WEEKDAYS
9-5 SUNDAYS
Come in and browse

Elk Lake Garden Centre
5450 PAT BAY HIGHWAY — Just Beside Elk Lake

LISTEN TO GOOD ADVICE FROM HARRY HURN
SAT. and SUN., 8:41-11:26 a.m., 1:45-3:36 p.m. on C-FAX

THE GREATER VICTORIA FESTIVAL SOCIETY

wishes to thank the following for their contributions to

"VICTORIAN DAYS 1979"

B.C. Forest Products Ltd.
B.P.O. Elks
Canadian Armed Forces C.F.B. Esquimalt
Canadian Forces Fleet School
Captains Palace
Carnaby Street Boutique
C.F.A.X. 1070 Ltd.
Colin Rutherford
Colony Motor Inn
Crest Harbour View Motel
The Daily Colonist
David Cooper
Empress Hotel
Esquimalt Anglers Association
Four Core Municipalities
Hillside Plaza Merchants Association
Loto Canada
Mayfair Shopping Centre Ltd.
Miss Frith Millinery and Fashions
Moore and Joyce Chartered Accountants
Radio Station V.I. 90
Salvation Army Victoria Corp.
St. John's Ambulance Society
Vancouver Island Motorcycle Club
Vancouver Island Square Dancers
Victoria Chamber of Commerce
Victoria and District Dental Society
Victoria I.O.D.E.
Victoria Real Estate Board
Victoria Times
Westwind International Motor Inn

and to all participants and volunteers who have given unselfishly to make this possible.

The election of Gretchen Brewin as our member of Parliament will be a major national news story. Gretchen will be the first NDP Federal Member of Parliament ever elected from Victoria.

Gretchen will be an exciting, bright new figure on the national scene, in the tradition of such capable women as Flora MacDonald, Iona Campagnolo and Grace MacInnis.

She will be a very effective local M.P., speaking out on food prices, health care and jobs.

Gretchen's victory will cap an amazing transformation for Victoria that started when Charles Barber was elected in 1975.

On May 22, Elect . . .

Gretchen BREWIN
NEW DEMOCRAT • VICTORIA

For more information or a ride to the polls call 381-6013 or 386-8497

Authorized by Official Agent for Gretchen Brewin, N.D.P., 1018 Blanshard Street, Victoria, B.C.

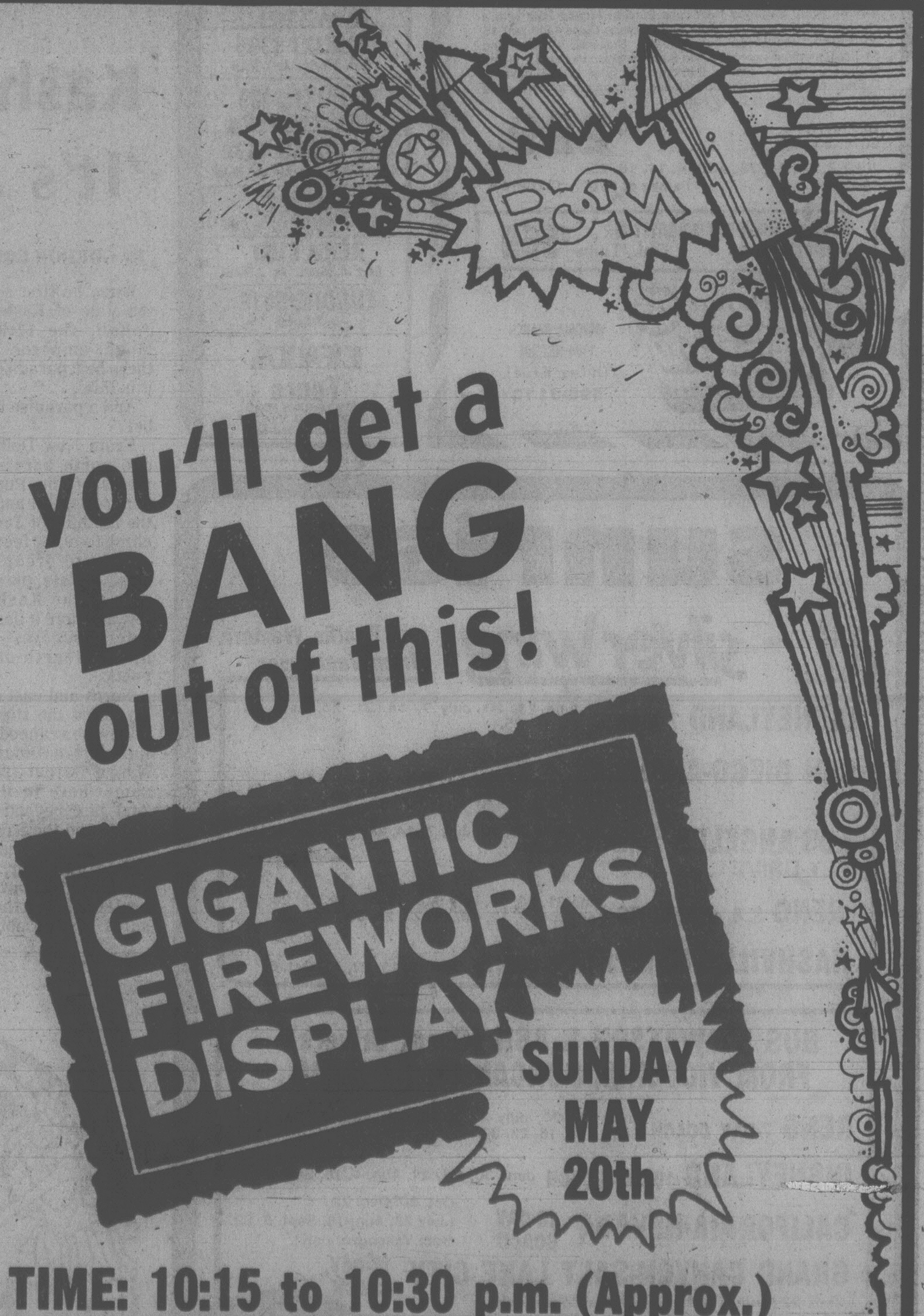

TIME: 10:15 to 10:30 p.m. (Approx.)
PLACE: INNER HARBOUR AREA

Sponsored by CFAX 1070, The Daily Colonist and Victoria Times

'Jaggard the Blackguard'

LONDON (CP) — The newspapers are calling him "Jaggard the blackguard" and "the greedy old man of Grays."

However, a certain man-in-the-street admiration is evident for the old codger who bamboozled the bookkeepers for 40 years, made off with £2.5 million ($6 million) and spent the whole works on slow horses, fast cars and women.

Counting the unpaid interest on his haul, financial experts say he hurt the Grays Building Society — a type of mortgage-and-loan institution — to the tune of about £7 million ($16.8 million).

Harold Jaggard, 79 when he quietly ended his life a year ago, pulled off what is being called the biggest one-man swindle ever perpetrated in Britain.

The end for Jaggard, boss of the building society, came when a comptometer operator checking the books muttered, "There's something gone wrong here."

Jaggard quietly put on his hat and went home. He drew a warm bath, wrote a note and downed a handfull of pills.

An official report by two inspectors later stated: "His forgery was astounding in its scale; audacious in its execution, and consistently successful.

"By it, he hoodwinked the auditors for more than 40 years."

Harold Jaggard was born in the east end of London, the son of a dock worker. He joined Grays as an assistant secretary in 1923.

Later in life, he began gambling and tapping company funds to cover his losses. He also spent lavishly on a string of mistresses and went through three wives.

When he became boss of Grays, he instructed the staff to make entries in pencil in the ledgers. Where ink was necessary, he specified a type which erased easily.

Each year, the auditors came around at precisely the same date and Jaggard took the books home, where he kept one ledger ahead of them, making corrections as he went along.

Last year, however, the auditors came early and the girl comptometer operator, working on ledger No. 6, was told "jump to No. 12."

Forty years of deception was over.

Today, the auditors are being criticized for their methods and the Building Societies' Association — even though it has made good the £7 million through a special fund — for its laxity in letting it all happen.

Examiners found nothing left of Jaggard's takings. As for his bookmakers, they're not talking.

At the end, Jaggard had exactly £1,500 ($3,600) in the bank.

Chevette Recall

WASHINGTON (AP) — General Motors has been ordered by the U.S. government to recall 67,000 Chevettes, bringing the total number of 1979 Chevettes recalled to 107,000.

The Environmental Protection Agency said the cars violated federal clean-air standards by emitting 29 per cent more carbon monoxide than allowed by the law, which limits carbon monoxide emissions to 15 grams per mile.

Cars affected by EPA's latest order are equipped with an automatic transmission and a standard 1.6-litre engine.

The earlier recall affected Chevettes with an automatic transmission and a so-called "high output" 1.6-litre engine.

Peril at the Kingdome

SEATTLE (AP) — A boxcar loaded with high-explosive artillery shells and three boxcars of liquid chlorine sat within 900 metres of the Kingdome as more than 37,500 Seattle SuperSonics fans cheered their team to victory over Phoenix, fire officials said Friday.

Fire Chief Frank Hansen and Mayor Charles Royer are angry that the dangerous shipment moved quietly into the Burlington Northern railyards near the Kingdome Thursday night.

The car carrying the shells, bound for Fort Casey in Alaska, was parked just four boxcars away from the cars carrying the chlorine.

A sign marking the ammunition car attracted the attention of coast guard personnel, who called city officials.

Hansen and Royer say the railroad violated a longstanding agreement, one in which the city says BN agrees to inform the fire department when hazardous cargoes enter the city.

SIDNEY FIREPLACE

"HOME OF THE Mariager Fireplace Converter"

- Reduce Heat Loss
- Improve Efficiency
- No Pipes or Fittings
- Each Unit made to Measure
- Free Estimates

4-1

9788 2nd ST., SIDNEY 656-3831 MON.-SAT. 9-5

Norse Penny And Ancient Murder Linked

IOWA CITY, Iowa (AP) — A University of Iowa anthropologist says he believes the famous Norse Penny — the oldest documented coin ever found in the U.S. — might be linked to a 900-year-old murder.

The penny was found 18 years ago in an ancient Indian shell heap in Maine.

"I suppose that about the only way a Norseman would give up a penny like that would be if he were killed or something," said Marshall McKusick.

"That is, coins were so scarce on Greenland (where there were many Scandinavian settlements) that not one example of a Norse penny of any period has been found," he said.

McKusick already has published two articles on the coin's significance and will soon publish a third on his latest findings.

"The search for Viking evidence in America has been marred by hoaxes and misidentifications," he said. "But the silver penny is the first genuine artifact to come from New England."

The coin, one of only four of its kind in the world, recently was declared genuine by one of the foremost authorities on Viking coinage, ending doubts about its authenticity which had persisted among experts since its discovery.

McKusick said it is unlikely that the penny is a relic of an ill-fated Norse trading expedition.

"If the captain sailed unannounced into Blue Hill Bay, Maine, or its environs, he would have been 15 degrees south of his course, a latitude error of more than 1,000 statute miles.

"That is inept seamanship indeed and it is difficult to work out any combination of wind reversals and storms which would drive a Norwegion ship into such a haven," he said.

Theories suggesting the coin was traded to Indians can be discounted, McKusick said, because Norsemen on Greenland at that time refused to trade iron or metal of any kind, since it was in short supply and very valuable.

Murder remains one of the most plausible explanations of how an object of value would have come to rest in a refuse heap, he said.

DID YOU KNOW

Only 16% of women and 23% of men want abortion on demand. (1978 Canadian Gallup Poll)
Essentially we now have abortion on demand (less than 2% abortion requests are turned down by hospital committees.)

The Liberal, Progressive Conservative and New Democratic Parties have no intention to tighten the abortion laws.

It is time the silent majority was heard. Don't elect a pro-abortion party.

VOTE FOR LIFE VOTE FOR DR. PHILIP NEY

He stands for the right to life — for the unborn and for you.

Inserted by the Campaign for Life Committee

PRICES EFFECTIVE SUN., MON. MAY 20, 21

CANADA GR. A BONELESS TOP ROUND STEAK .... lb. 2.89

OPEN 7 DAYS 9-9 OPEN MONDAY

Feltham at Shelbourne 477-9541

GRAHAM MEATS

CANADA GRADE A BONELESS OVEN ROASTS Sirloin Tip Top round Rump .... lb. 2.59

CALIFORNIA AVOCADOS 5 for 99¢

LOCAL LARGE HOT HOUSE TOMATOES lb. 79¢

5-20 WE RESERVE THE RIGHT TO LIMIT QUANTITIES

"Take Advantage of Big Savings on Our Entire Stock of Drapery Fabrics & Linings"

Enjoy a Fresh New Outlook and Open Your Home to Summer! It's time for a new curtain call and Woodward's has what you want at terrific savings! Choose from our outstanding selection of fabrics in every color and weave, stocked in our own workrooms for prompt delivery. Fabrics can be made up at our regular labour prices into beautiful custom draperies, fan folded and complete with hooks, ready to hang. All orders will be filled on a rotational basis as received. Have our experienced people hang your new drapes expertly for a minimal charge.

25% OFF ALL DRAPERY FABRICS

WOODWARD'S DRAPERIES

Woodward's

The Store That Has It All!

Woodward's Store Hours: 9:30 a.m.-5:30 p.m. Monday to Saturday. Evening shopping Wednesday, Thursday and Friday nights 'til 9:00 p.m. STORE CLOSED MONDAY MAY 21.

BUS SERVICE HOLIDAY WEEKEND

Regular Sunday-Holiday Service will be in effect Sunday, May 20

MONDAY, MAY 21

Holiday service will be supplemented with special early trips to city centre for the parade. After 9:15 a.m. regular holiday service will be in effect. Leaving times from outer terminals are as follows:

RICHARDSON	Lv. St. Patrick and Central, 8:20, 9:00 a.m.
OAK BAY	Lv. Central and St. Patrick, 8:20, 8:40, 9:00 a.m.
GONZALES	Lv. Quimper and Crescent, 8:20, 9:00 a.m.
MT. TOLMIE	Lv. Richmond and Broadmead, 8:20, 9:00 a.m.
S. FAIRFIELD	Lv. Dallas and Howe, 8:00, 8:30, 9:00 a.m.
LAKE HILL	Lv. Quadra and Beckwith, 8:20, 9:00 a.m.
GORGE	Lv. Admirals and Cowper, 8:22, 9:02 a.m.
BEACON HILL	Lv. Douglas and Toronto, 8:05, 8:30, 9:00 a.m.
HAULTAIN	Lv. North Dairy and Keats, 8:00, 8:20, 8:40, 9:00 a.m.
UPLANDS	Lv. Midland and Beach, 8:20, 9:00 a.m.
UNIVERSITY	Lv. Student Union Bldg., 8:05, 8:25, 8:45, 9:05 a.m.
VICTORIA WEST	Lv. Jedburgh and Island Highway, 8:00, 8:20, 8:40, 9:00 a.m.
CADBORO BAY	Lv. Student Union Bldg., 8:10, 9:10 a.m.
CAREY	Lv. Mann and Wilkinson, 8:16, 8:36, 9:06 a.m.
COOK	Lv. Cedar Hill X Rd. and Braefoot, via Maplewood 8:20, 9:00 a.m.
BURNSIDE	Lv. Hastings and Wilkinson via Holland 8:10, 9:10 a.m.
ESQUIMALT	Lv. Dockyard, 8:00, 8:20, 8:40, 9:00, 9:15 a.m.
COLVILLE	Lv. Admirals and Esquimalt inbound via Colville Road, 8:15, 8:45, 9:15 a.m.
MUNRO	Lv. Admirals and Esquimalt inbound via Munro, 8:00, 8:20, 8:40, 9:00, 9:10 a.m.
GORDON HEAD	Lv. Shelbourne and McKenzie outbound 7:50, 8.17, 8:35, 8:47 a.m.
	Lv. Grandview and Tyndall, 8:00, 8:30, 8:45, 9:00 a.m.
DOUGLAS (NORTH)	Lv. Royal Oak inbound, 8:12, 8:42, 9:12 a.m.
DOUGLAS (SOUTH)	Lv. Niagara and Oswego, 8:12, 8:42, 9:12 a.m.

On completion of parade, additional return trips will leave from Douglas and Yates.

DETOURS DURING PARADE: Douglas (south), Gorge, Beacon Hill, Victoria West, Burnside, Esquimalt, Colville and Munro buses will be routed to Pandora Avenue, terminus between Government and Store Street. All other routes on Blanshard Street, terminus at Blanshard and Yates.

FOR BUS INFORMATION TELEPHONE 382-6161

B.C. HYDRO TRANSIT

Forced into Love, Says Thorpe Witness

LONDON (UPI) — Sniffling and wiping his eyes, former model Norman Scott told the jury in the Jeremy Thorpe trial that the former Liberal Party leader forced him into homosexual relations during a weekend at the home of Thorpe's mother.

Thorpe, taking notes in the prisoner's dock with a gold ballpoint pen, showed no emotion as Scott testified for 90 minutes Friday in a voice so low the judge repeatedly told him to speak up.

Thorpe and three other defendants are charged with conspiracy to murder Scott, who claims to have been Thorpe's lover for five years. Thorpe also is charged with incitement to murder.

All four defendants have pleaded not guilty. Thorpe, a member of parliament for 20 years until he was voted out in the May 3 election, also has vigorously denied there was any homosexual relationship.

Thorpe's second wife, Marion, was present in court Friday, just as she has been every day since the trial opened at the Old Bailey May 8.

Scott, 39, dressed in a blue shirt and brown blazer, fidgeted as he stood on the stand, frequently taking sips of water and occasionally stammering as he answered questions from prosecutor Peter Taylor.

Eyes downcast and his voice dropping to a whisper, he said Thorpe took him to his mother's house shortly after they met in 1961.

He said Thorpe gave him a novel to read with a homosexual theme — saying "I thought you'd like this" — then returned to his room later.

"He said I looked like a frightened rabbit. I thought he was being so kind. I broke down and cried. He hugged me and called me 'poor bunny.'

"He got into bed with me... he put a towel beneath me and made love to me... I just bit the pillow and tried not to scream because I was frightened of upsetting Mrs. Thorpe."

He said Thorpe left but returned again several hours later and "did the same thing."

Scott said the relationship continued after that weekend. Asked how he felt about Thorpe at the time, Scott replied "I think I loved him. I was troubled about the sexuality but I think I loved him. He was very kind."

At one point, Scott said, Thorpe told him to get some clothes and "anything else I needed" and he would pay for them.

Scott said he bought silk pyjamas.

"Silk pyjamas?" asked the judge, Justice Cantley.

"Well, he said anything I needed," Scott replied.

"You needed silk?" asked the judge with raised eyebrows.

"Well, they were very reasonable," Scott repled.

"Le COTEAU FARM"
304 WALTON PLACE OFF OLDFIELD ROAD
10 miles from city centre
HANGING BASKETS and PLANTS
● Ivy Geraniums ● Impatiens ● Fuchsias, etc.
Ideal for Hanging Baskets
"BUY DIRECT FROM THE GROWER"
658-5888
OPEN 8 A.M. DAILY
5-17

Silkwood Case Appeals Set By Both Sides

OKLAHOMA CITY (AP) — At least part of the $10.5 million awarded to the heirs of Karen Silkwood because she was contaminated by plutonium will be used by her estate to finance more litigation against Kerr-McGee Corp., the energy conglomerate which a jury found at fault.

At the same time, the firm also plans to appeal, in an effort to set aside the judgment entirely.

And a great deal may be at stake. The ruling, if it stands, might leave nuclear firms highly accountable for a wide range of accidents, even if they take careful precautions against them.

A three-man, three-woman jury returned the verdict against Kerr-McGee Friday after about 21 hours of deliberations. They found the firm had negligently operated its nuclear fuel-processing plant near Crescent, Okla.

Bill Silkwood, Miss Silkwood's father and the administrator of her estate, said later that he has agreed to take out a loan against the judgment, to be used for appealing the dismissal of two civil-rights conspiracy counts from the lawsuit.

"We've already had two meetings on the other two counts and we're in the process of coming up with a budget to finance the appeal and the investigation for the next trial," said Danny Sheehan, chief counsel for the Silkwood family.

Bill Paul, Kerr-McGee's chief counsel, said he is confident Kerr-McGee can win its own appeals on the verdict.

Except for legal fees, the award goes to Miss Silkwood's heirs, her three young children. She was divorced in 1972.

The decision by U.S. District Judge Frank Theis to tell the jury that the legal doctrine of strict liability applied in this case might set a legal precedent, trial observers said.

Strict liability is a legal doctrine established in the late 1800s in Britain that applies to abnormally dangerous activities. When applied to companies, it means that if an employee is injured by a job-related accident the firm must provide compensation even though every precaution may have been taken to prevent such accidents.

Last Time

CRETEIL France (UPI) — A 73-year-old resident at a retirement home said Friday he killed his roommate with a walking cane because he asked him the time every five minutes.

"Canadians are looking for leadership"

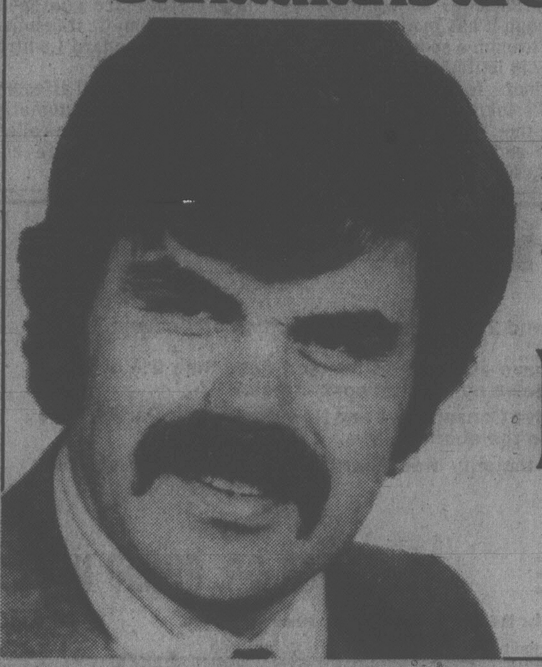

Vote for Alan Peterson on May 22. As part of the Liberal team, he will "provide fresh energy for the full-time job of MP - and the aggressive, outspoken representation the Esquimalt-Saanich riding needs in Ottawa."

Vote Alan PETERSON
A vigorous new voice for Esquimalt-Saanich
Campaign Headquarters:
4472 WEST SAANICH ROAD
Telephone 479-9368
Liberal
SPONSORED BY THE ALAN PETERSON CAMPAIGN COMMITTEE

SPRING SALE
NEW '79 DATSUNS
Save At Least $500
As Much As $1000
THREE POINT DATSUN
2620 GOVERNMENT
385-6737 Dlr. Lic. 5053
THERE'S MORE FUTURE IN A DATSUN. DATSUN

OXFORD FOODS
271 COOK STREET
We Reserve the Right to Limit Quantities
OPEN MONDAY MAY 21
PRICES EFFECTIVE SUN., MAY 20 to TUES., MAY 22

CARNATION CANNED MILK 2 385 ml tins 79¢
MJB INSTANT COFFEE 10 oz. jar 3.69
FLEISCHMANN CORN OIL MARGARINE 3 lb. pkg. 2.89
SMEDLEY MEAT PIES 15 oz. tin 99¢
KRAFT MIRACLE WHIP 1 litre jar 1.49
ALLEN APPLE JUICE 48 oz. tin 89¢
McCAIN FROZEN GREEN PEAS 2 lb. bag 79¢
DOVE DISH LIQUID 32 oz. btl. 99¢

Dollar Days
5 BIG DAYS
WOODWARD'S CLOSED MONDAY, MAY 21.
SALE STARTS TUESDAY, MAY 22 TO SATURDAY, MAY 26.
WOODWARD'S BARGAIN STORE ON THE MAYFAIR MALL.

BOYS' MEN'S BRIEFS each $1 Men's irregulars by famous maker. S.M.L.XL. Boys' 1st quality briefs S.M.L. Ass't colors.
PLACE MATS 2 for $1 Assorted colors, shapes. Some irregulars.
LADIES' PANT SOCKS 3 pair $1 1st quality, mesh nylon. One size fits 9-11.
BOYS' SOCKS 2 for $1 Ass't socks for boys. Irregulars. Stretch sizes 6-8½ or 8-10½.
COTTON DISHCLOTHS 3 for $1 Multi-checked cotton. Assorted colors.
OVEN MITTS 2 for $1 In assorted prints. Quilted. Irregulars.

$1
MEN'S SPORT SOCKS pair $1 Ass't group in various colors. Stretch 10-12. Irregulars.
WORK GLOVES pair $1 Brown cotton jersey glove with knit wrists.

CHILD'S THONGS 2 pair $1 Rubber thongs with x-straps. Ass't colors. Sizes 6-8½

WORK SOCKS pair $1 Men's sizes 10-12. Ass't weights. Irregulars.
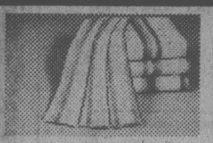
TEA TOWELS 2 for $1 hard wearing tea towels in colorful multi-stripes.

PANTYHOSE 3 pair $1 Sizes S.M. Long and X-long. Irregulars.

$2
CHILDREN'S KNIT SHIRTS each $2 Short sleeves, in assorted styles and colors. Sizes 4-6x. Irregulars.
TEA TOWELS 3 for $2 Hard wearing 100% cotton. In assorted colors.

MEN'S SOCKS 3 pair $2 Ass't stretch ankle dress or sport socks. 1 size fits 10-12. Irregulars.
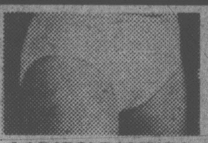
LADIES' PANTIES 3 for $2 Ass't colors in bikinis or regular panties S.M.L.
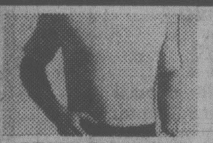
CREW T-SHIRTS each $2 Men's short sleeve T-shirts in sizes S.M.L.
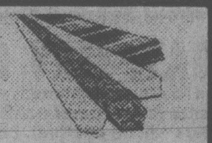
MEN'S TIES each $2 4-in-hand or redi-knot styles. Ass't patterns.

$3
PILLOW PROTECTORS pair $3 Zippered cotton protectors in assorted colors. Approx. 20" × 30".
POLYESTER FIBREFILL 1 lb. bag $3 100% polyester in 1 lb. bags. For stuffing toys or cushions.

PILLOW CASES pair $3 White pillow cases with colorful embroidery.

TERRY MULES pair $3 Ass't colors. Men's, ladies' S.M.L.XL. Misses S.M.L.
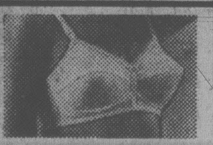
LADIES' BRAS each $3 First quality bras in assorted styles & sizes.

KNIT SHIRTS each $3 Short sleeves. Ass't styles & colors. Girls' or boys' 8-14. Irregulars.

EVEN MONEY BEST BUYS
BOOT CUT JEANS Boys' $5 Men's $7 12½ oz. cotton blue jeans. Boys' 7-14. Men's waist sizes 34-38.
TERRY BATH SHEETS each $8 Heavyweight terry. Solid shades. Approx. 36" × 70". Irregulars.

BED PILLOWS 2 for $7 1st quality, 100% cotton cover. Foam or feather foam filled.

LADIES' SANDALS pair $6 Wedge heel, vinyl sandals, crepe soles. Tan. Sizes 5½-9.
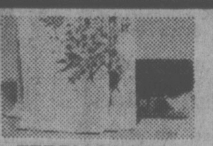
TERRY TOWELS Hand $3 Bath $5 Ass't prints or plains. Irregulars. Face cloths available at $1.00.

GIRLS' CASUALS pair $8 Suede uppers & crepe-lena soles. Sand or brown. Sizes 8½-3.

FLANNELETTE PYJAMAS each $8 100% [illegible] flannelette pyjamas. Men's A, B, C, D, E, sizes.
BEACH TOWELS each $4 Colorful beach towels in assorted prints. Irregulars.
MEN'S SPORT SHIRTS each $8 [illegible] styled sport shirts in assorted checks. Men's S.M.L.XL.
MEN'S DRESS PANTS pair $14 Polyester knit. Plains or patterns. Waist sizes 30-42.
MEN'S SWIMSUITS each $5 Assorted group shorts for swim or sportswear. Ass't colors. S.M.L.
SLEEPING BAGS each $14 Sleeping bags in assorted fills and covers. Irregulars.

Woodward's bargain stores
PERSONAL SHOPPING ONLY • NO PHONE • MAIL OR C.O.D. ORDERS • NO DELIVERIES
Woodward's Bargain Store Hours: 9:30 a.m.-5:30 p.m. Monday to Saturday. Evening shopping Wednesday, Thursday and Friday night 'til 9:00 p.m.
STORE CLOSED MONDAY, MAY 21.

Nomadic Hordes at Fashion's Gate

Harriet Winter's brocade suit

By BERNADINE MORRIS

NEW YORK — The model's head and most of her body were wrapped in white chiffon, brilliantly bathed in color, like an abstract painting or, as Mary McFadden would prefer to say, a mosaic.

The models stalking the stage of the Circle in the Square — Miss McFadden would say "fiercely" — as more than 1,000 spectators watched, riveted, were contemporary embodiments of the Mongolian hordes. You know, Genghis Khan and all that.

As soon as the last turban-clad model finished with the "Nomads Then" collection, she and most of the spectators scooted half a mile down Broadway to the Parsons Design Center at 40th street, where Scott Barrie presented his fall clothes in another theatre setting.

Pretty soon the audience was rewarded with half a dozen models wrapped up to the eyeballs in black veils. They cast off their veils to reveal blazing jersey dresses divided into colorful blocks like a stained-glass window.

Whether Mongolian hordes or Iranian revolutionaries are suitable subjects for contemporary clothes is, of course, not the question. Designers have the right to take their inspiration where they find it.

But when clothes are shown in theatres, exaggeration is inevitable.

And thus the chador joined Victorian shirtwaists and bustles and 1940's draped dresses and padded shoulders as one of fashion's themes for next fall.

Both designers, of course, ventured beyond the chador. For Miss McFadden, there were colored suede jackets, hand-painted tunics and pants, quilted jackets and the pleated dresses that have long been part of her repertory.

She tried to extend her range with taffeta dresses with puffy skirts that were turned under, harem-fashion, at the hem. There was even a medieval style with a rounded puff at the top of each slender sleeve.

Nevertheless, her collection has a barbaric splendor, which tumbles over the centuries; on the right woman, on the right night, these designs can look absolutely magnificent.

The barbaric note is heightened by Miss McFadden's jewelry, slung across the body, wrapped around the waistline or the arms, made of semi-precious jewels, gold ropes and bits of porcelain.

Scott Barrie's stained-glass dresses are supplemented by some soft jersey styles with ruffles around the neckline in such colors as mauve and salmon. He also fools around with extended-shoulder coats and jackets, including some of marabou.

Harriet Winter is also extending her range. Instead of the soft, floppy dresses for which she has been known, with their simplified cuts and their seams on the outside, she has been experimenting with stiff, upholstery fabrics that have a shape of their own.

Sleeves tend to arch outward, emphasized by the seams that are still visible and emphasized by contrasting stitching.

Like many designers, she is trying to widen the scope of fashion.

Yes, the fall season is shaping up as a time for experiments, some of which will be forgotten. Others will go on to set the tone of clothes for the 1980s.

New York Times

family

Lakehill HAIR FASHIONS

Here's a headful of curls that's very chic and utterly captivating!

A graduated, layered cut and a perm on small rods form the basis of this do. To style all she does is wet hair each morning and let the air dry it into place.

479-7115
3960 QUADRA
(Quadra Centre)
Open Thursday evenings

charge it

chargex or mastercharge

Our sandals can colour your world with sunshine . . . done in soft calf leathers

"Paso" by Bandolino
bone calf
white calf
$37.95

Ingledew's
749 YATES STREET

5-20

More Sexy, Slinky Clothes for Fall

NEW YORK (UPI) — John Anthony's fans who went wild over his sexy, slinky clothes for spring-summer, will be happy to know they can have them again for fall-winter.

The same shapes have been repeated in black and rich jewel tones. From the small fitted suit jackets to the halter necks, bustiers, petal skirts that bare the legs, and pants.

Since this collection is for cold weather, the sweaters are in silk instead of being transparent, and the scarf-like blouses that drape low in front are in different textures. The signature shiny snakeskin belt is now wrapped and twisted, rather than pencil slim.

Coats have been added, of course. They are all one length, the new shorter one called the walking coat. Shoulders are wide in straight slim coats. Others are fitted and molded to the body.

LARRY THORNE
BSP PEBC

THE CONSULTING PHARMACIST

Your pharmacist must exercise his professional responsibility and expertise for both prescription and non-prescription drugs. Over-all responsibility of your prescription, maintaining accurate medicine profiles, including a record of non-prescription drugs being used, enables your pharmacist to make judgments that will best help you and your family. Spend your medicine dollar wisely.

Aaronson's Pharmacy offers you a number of aids to self-medication:

* Pharmacist consultation (for individuals or groups)
* Blood pressure testing
* Urine test for diabetics
* Staff cosmetician

Contact us today

AARONSON'S PHARMACY
Est. 1910
City Wide
FREE DELIVERY
1089 FORT at COOK
WEEKDAYS
9-6 p.m.
24-hr. EMERGENCY SERVICE CALL
388-5181
5-20
"YOUR HEALTH IS OUR CONCERN"

GEMWISE
JEWELRY FASHIONS, FACTS, FICTION

BY KEN DAVIDGE C. G.
MEMBER AMERICAN GEM SOCIETY

GRADUATION GIFTS

Do you know why the graduation ceremony is called commencement? As we graduate from high school or college we tend to think of the event as an end of a period in our lives. However, graduation also marks the beginning of a better future, better for the knowledge and awareness we've gained through studying and sharing ideas with our classmates and teachers. Graduation signals the official commencement of an independent adult life.

Such an important occasion calls for celebration and congratulations. If someone close to you is approaching graduation, you're probably wondering what gift would be suitable to recognize the achievement. Let me tell you about some of the gifts I, as a jeweler, have found to be most popular and appropriate.

A watch is the traditional gift. If the grad does not already have a fine watch, this is an excellent choice. And the price range is vast to suit everyone.

A young lady might like a gold charm to remind her of graduation — one depicting a diploma or graduation cap, perhaps. To go along with this, you can select one of the popular new charm holders to be worn on a neck chain. Or, you might prefer the traditional charm bracelet.

A young man going into the business world will want to suit himself handsomely, so a set of cuff links with tie tack would be fitting.

These are just a few of the many possibilities for graduation gifts. Please feel free to browse through our store. Our experienced personnel will be happy to consult with you and help you select an appropriate gift.

5-20
BIRKS
JEWELLERS

Toughness at the top!

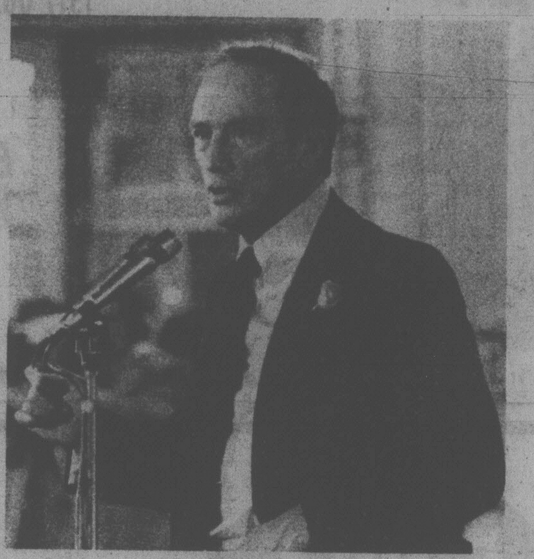

And 28 outstanding British Columbians to back him up!

BURNABY
DOREEN LAWSON
CAPILANO
DAVE FINLAY
CARIBOO-CHILCOTIN
LON GODFREY
COMOX-POWELL RIVER
JACK PEARSALL
COWICHAN-MALAHAT-& THE ISLANDS
DAVID ANDERSON
ESQUIMALT-SAANICH
AL PETERSON
FRASER VALLEY EAST
JOE ERICKSON
FRASER VALLEY WEST
ROLLIE BOUWMAN
KAMLOOPS-SHUSWAP
LEN MARCHAND
KOOTENAY EAST
JOE CONROY
KOOTENAY WEST
PETER KENDALL
MISSION-PORT MOODY
TOM SPRAGGS
NANAIMO-ALBERNI
HUGH ANDERSON
NEW WESTMINSTER-COQUITLAM
LES GARRISON
NORTH VANCOUVER-BURNABY
GORDON GIBSON
OKANAGAN NORTH
RICHARD BULLOCK
OKANAGAN-SIMILKAMEEN
DON MOSES
PRINCE GEORGE-BULKLEY VALLEY
SPIKE ENEMARK
PRINCE GEORGE-PEACE RIVER
LES BRODDY
RICHMOND-SOUTH DELTA
GLEN MacRAE
SKEENA
IONA CAMPAGNOLO
SURREY-WHITE ROCK-NORTH DELTA
BOB JACOBS
VANCOUVER CENTRE
ART PHILLIPS
VANCOUVER EAST
ART LEE
VANCOUVER KINGSWAY
SIMMA HOLT
VANCOUVER QUADRA
PAUL MANNING
VANCOUVER SOUTH
TONY TOTH
VICTORIA
BOB MONAGHAN

On Tuesday, make your vote count!

YOUR 28 B.C. FEDERAL LIBERAL CANDIDATES

Published by the authority of the official agent of the B.C. Liberal Campaign Committee 201-1894 W. Broadway, Vancouver, B.C.

Men Fashion-Conscious?

EAST LANSING, Mich. (AP) — Men, long believed to be nonchalant about their apparel, may actually be more fashion conscious than women, according to a Michigan State University study.

In fact, men may feel happier and more successful if they are dressed well, says the survey by three home economists.

The random sampling of families in Oakland County, in Michigan's populous southeastern corner, showed that clothing is closely tied to the way men feel about their lives.

The three-month study, designed to find out what 482 men and women think about the quality of their lives, centred on middle-income families. All have school-age children.

The researchers said they believe Oakland County was representative of other highly populated areas near large cities.

"Men's feelings about their jobs and sense of accomplishment are closely related to their feelings about clothing," said researcher Suzanne Sontag.

"The recent push to 'dress for success' may have something to do with this because it's not something you would expect to find," added researcher Margaret Bubolz.

The study also showed that men who saw clothes as a reflection of themselves had a higher level of self-esteem and were generally more satisfied with life.

It also found large differences between what men and women value in life.

Men valued highly their accomplishments, having fun, and being free from bother and annoyances. Lower on their scales were love and effection, and financial security.

Values at the top of the women's list were love and affection, freedom from bother, and beauty. Fun and their accomplishments were less important to the women questioned in the study.

But, on the subject of children, most of the women and men questioned agreed. Few were quick to say that they would not have children if they could choose all over again. More than 90 per cent of those of both sexes interviewed said they believed children were a positive addition to their lives.

Getting Married?

We have a special on exquisite silk flower wedding bouquets. For just $99.00, a bride's bouquet of roses, 2 bridesmaid bouquets, 3 corsages and 4 boutonnieres. So real looking you can hardly tell them from the fresh flowers, and a lasting memento for the bride and her attendants.

ISLAND FLORIST
744 Yates St.
385-3113

COME AND HEAR THE SENSATIONAL

DAVID HAMILTON
Recording and Broadcasting Organist

IN CONCERT: Empress Hotel — Georgian Room 8 p.m., May 23 — Wednesday
MEET DAVID: In Person 2-5 p.m., May 22 — Tuesday

RIGHT HERE AT—
Sound of Music
1517 QUADRA ST.
383-0239

Everyone Welcome

5-20

PERFORMANCE PLUS ECONOMY

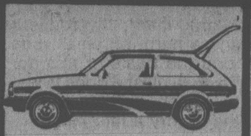

'79 MAZDA GLC HATCHBACK
$4695
SALE PRICE

The GLC gives improved performance with its new 1400cc overhead cam engine while achieving the position of one of the highest rated economy cars. Transport Canada rates the GLC at 66 km/gal.

Dealer Licence D02073A

5-10

PACIFIC MAZDA PEUGEOT
810 Johnston 385-1451

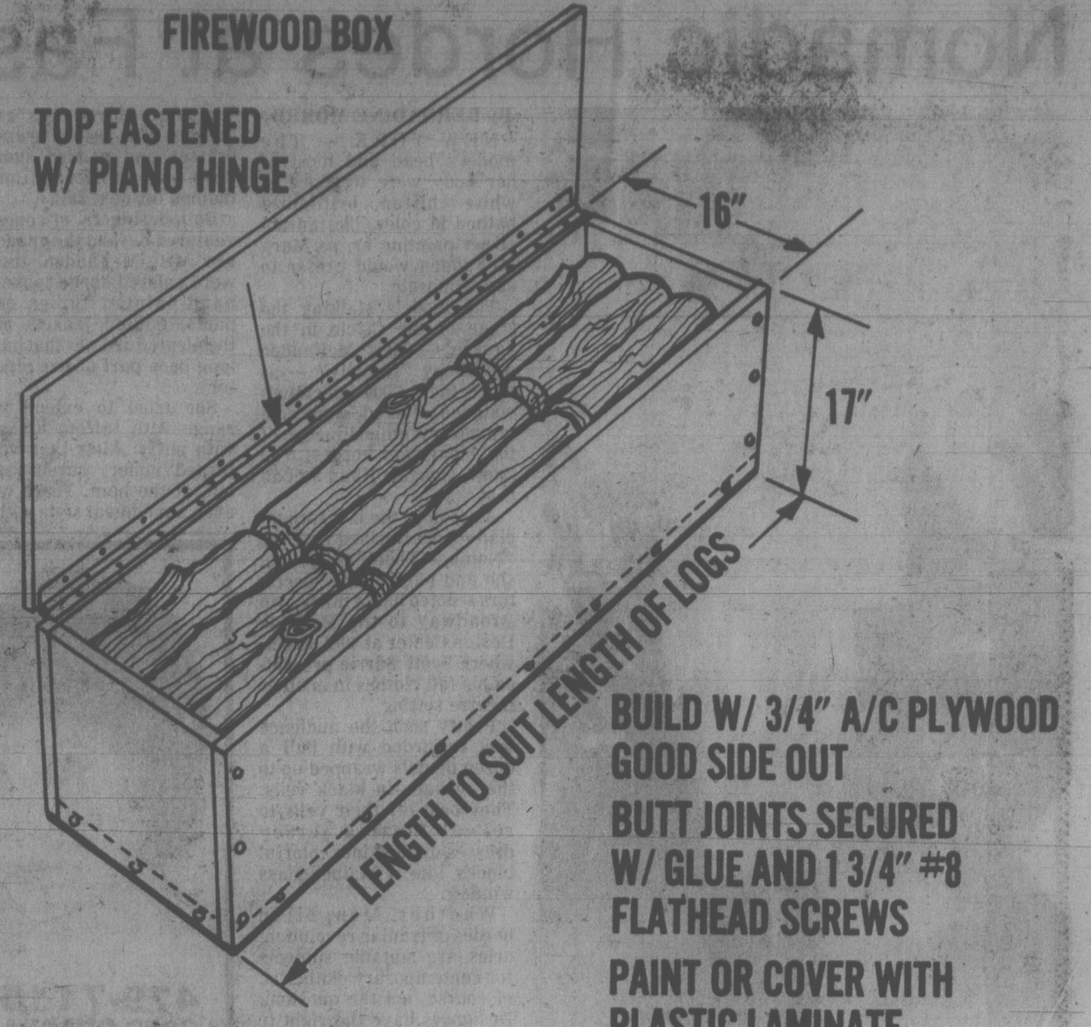

Copyright © 1979 POPULAR SCIENCE

With padded top it also makes a dandy bench

Firewood Box Useful

By A. J. HAND

hand around the house

Q — I bought a steel log caddy so I could store a day's worth of firewood indoors near my woodstove. It keeps the wood organized, but bits of bark and splinters of wood are making a real mess. The stove is in my living room so this debris is causing a real problem. Any ideas? — R.W., Boston

A — I solved this problem by building a box for my firewood. You can duplicate it by using ¾-inch plywood as shown in the sketch. For best efficiency, size the box to the length of the logs your stove will take. I burn 17-inch logs, so my box is a bit over three times that long inside.

This lets me fill it with three rows of logs and wastes very little space. You can paint the box or cover it with plastic laminate such as Formica. I had my lid padded with foam and covered in Naugahyde to provide a comfortable bench seat. It cost $20 and added greatly to the appearance of the box.

* * *

Q — We recently had insulated sliding glass doors installed in our bedroom. Every morning when I get up I notice the door frame and glass are sweated and covered with drops of water. I was under the impression that insulated glass would solve this problem. What can we do to correct the situation? — R.H.

A — Insulating glass in not immune to sweating, especially if framed with aluminum. The frame conducts heat outdoors and becomes cool, in turn cooling the glass near the frame. If frame and glass become cool enough, moisture will condense on them. There is no good solution to the problem. You could eliminate the sweating by dehumidifying your home, but that's not a good idea. Most homes are too dry during the heating season as it is.

Further dehumidification will only waste energy, dry out furniture, increase your chance of catching colds and make your home feel colder. My advice: Wipe the sweat away every morning and accept it as a fact of life.

* * *

Q — Parts of our concrete cellar walls are covered with steaks or a powdery white substance. What causes this? How can I remove it? — A.F.C.

A — Your problem is efflorescence, caused when salts in the concrete are deposited on the surface. Try washing them off with water. That sometimes works. If not, get some muriatic acid at a paint store. Dilute it 1 to 10 with water and scrub the efflorescence with this solution and a stiff brush. Flush with water. Wear heavy rubber gloves and goggles during this job. When you are done, it would be a good idea to paint the walls white with a cementitious paint such as Thoroseal. It will brighten up the basement, and prevent a recurrence of the problem.

The Emily Carr Arts Centre Society
207 Government St., Victoria, B.C.
is having
"A Victorian Day Home Bake Sale"
Books, Harlequin Novels, Romances, Etc. Herbs and Plants.
to be held
MONDAY, MAY 21st 1-4:30 P.M.
Phone 382-4922 Fruit Punch

Free To All

The wolf has been one of Canada's most maligned animals for years. In some areas, attempts were made at exterminating the wolf population. Today, there are no wolves remaining in the entire Atlantic provinces.

The justification for killing wolves has always been that they kill livestock and deer. More specifically, it has long been believed that wolves kill for lust and that they often kill more than they really need. This belief has aroused considerable hatred for the species.

Recently, however, new facts have been brought to light which have helped man to recognize that the wolf has an important role to play in nature's over-all scheme. For a free folder discussing the role and habits of the wolf write to: Scientific and Technical Publications Section, Canadian Wildlife Service, Ottawa, ont. K1A 0E7.

FAIR DEAL
Public Service Alliance of Canada

FOR FEDERAL PUBLIC SERVICE EMPLOYEES

COLLECTIVE BARGAINING
LIBERALS —Support comparability with average private sector wages limiting Collective Bargaining
N.D.P. —Support full and free Collective Bargaining for Public Service Employees
P.C. —Support new legislation favouring arbitration and consultation for Public Service Employees

INDEXED PENSIONS FOR ALL CANADIANS
LIBERALS —Support Indexed Pensions for all Canadians
N.D.P. —Indexed Pensions are an absolute necessity
P.C. —Support adequate pensions but concerned that Indexing may prove difficult

POLITICAL RIGHTS FOR PUBLIC SERVICE EMPLOYEES
LIBERALS —Favour political involvement for Public Service Employees
N.D.P. —Support political rights for Public Service Employees equal to those of all Canadians except for employees in sensitive positions
P.C. —Support the position that Public Service Employees should be impartial and apolitical

CONTRACTING OUT AND LAY-OFFS
LIBERALS —If attrition makes for more efficiency, then it is a good idea
N.D.P. —Totally unfa[illegible]ederal work [illegible]scapegoats for policy decisions
P.C. —Plan to eliminate 60,000 employees over the next three years

THE CANDIDATES IN THIS ELECTION ARE:

VICTORIA	ESQUIMALT - SAANICH	COWICHAN - MALAHAT - THE ISLANDS
LIB.: R. L. Monaghan	A. Peterson	D. Anderson
N.D.P.: Gretchen Brewin	R. Cameron	J. Manly
P.C.: A. McKinnon	D. Munro	D. Taylor

YOU CAN CHOOSE YOUR EMPLOYER
MAY 22nd VOTE FOR THE FAIR DEAL CANDIDATE

5-19

GEORGE'S BAVARIAN

SATURDAY SUNDAY BRUNCH $4.95
HOT AND COLD BUFFET
OPEN FROM 10 A.M. to 2:30 P.M.—RESERVE NOW—383-7121
DINE & DANCE 5 p.m. to 11 p.m. DAILY EXCEPT SUNDAY
Ample Free Parking
Reservations for dinner are available
1021 Pandora Ave. 383-7121
CHARGEX VISA
2ND ENTRANCE TO OUR PARKING LOT OFF JOHNSON STREET

James Bay Square
SHOPPING MALL

James Bay Residents Know What a Pleasant Place it is — to meet friends, do some shopping, post a parcel, go to the bank, have a bite to eat. But you don't have to live in James Bay to go there!

LOCATED ON THE OUTSIDE OF THE MALL
F & D COSTUME JEWELLERY SHOP
Victoria's newest, most interesting costume jewellery and gift idea shop.

CORNER OF MENZIES, SIMCOE, AND CROFT
FREE COVERED PARKING BEHIND SAFEWAY!

COME!

5-27

Varicose Vein Types Vary

your health

By L. L. Coleman, MD

I developed varicose veins after my third child was born. Some of my friends have the same thing. Each one of them seems to be treated in a different way. How does one decide which method is the best? — Mrs. B. W.

Dear Mrs. W.:

Varicose veins are caused by weaknesses of the veins and the valves that lie within them. There is now more and more evidence that there is some genetic basis for this condition which occurs in both men and women during middle age, although women are more prone to the problem.

Marked obesity, long periods of standing while at work and pregnancies are the aggravating factors in people who have a family tendency towards varicosities.

There are many gradations of varicose veins. Some people develop "spider" veins that are barely perceptible. Others have large, disfiguring veins that bulge and are cosmetically unattractive. These are the veins that can cause the fatigue that is so common.

There are so many variations of varicose veins that no one single approach to the problem can be recommended or advised. There are now many exact techniques by which the superficial veins and the deep veins can be studied, both for the varicosity and for the complications that sometimes are present within the veins.

Some varicose veins respond well to the injection of certain sclerosing solutions. Others may need surgical stripping, a technique for the removal of the affected veins.

Marked progress has been made in this area. Not many years ago, patients were confined to bed and in hospitals for almost a week after such surgery. Today, the operation can be done in many instances on an ambulatory basis and patients can be discharged within 24 hours.

The enthusiasm of friends for a particular technique should not influence you in relation to your own problem. You should leave the choice of technique to your own doctor who can best evaluate your individual case.

When my appendix was removed the incision healed with an ugly scar. Does this mean that the same thing will happen if I ever need another operation? — Miss D. K.

Dear Miss K.:

You probably are referring to the "keloid" formation which sometimes follows injury, laceration or a surgical incision. For reasons that are not entirely known, some people develop this thickening at the site of the wound.

A number of types of treatment are now used to prevent severe keloid formation in those who have a history of it. Mild doses of x-ray radiation immediately following the operation can reduce the incidence and severity of keloid formation.

PROTEIN PERMS (1979)
Especially for fine, difficult Hair. These New Perms have delighted our clients and are presently on a special. They do not contain ammonia and are especially valuable for fragile or fine hair. No charge for hair cutting with perms.
Five Operators 383-6015
Working Proprietor, Len Andrews of London, England
ANNAS TAYLOR BEAUTY SALON
1004 BROAD STREET (By Eaton's Car Park)

We're BIGGER than you think!
MEN'S AND LADIES' WEAR
INVENTORY SALE
. . . to end of the month
MANY ITEMS REDUCED UP TO 30%
EXAMPLES:
MEN'S
● Suits
● Sport Jackets
● Casual Wear
LADIES
● Coats
● Suits
● Blouses and Sweaters
In assortment of sizes and colors.
PLUS MANY MORE SALE ITEMS TO CHOOSE FROM!
John McMaster
1012 FORT ST. 5-20 384-4712

Bring Your prescription for eyelgasses in to THE HANDS OF THE EXPERTS

KEMPTON QUON
Manager
25% OFF
RED TAG FRAME SALE
Any frames carrying a red tag are 25% off regular price. Come in and look around.
EYE EXAMINATIONS ARRANGED
phone 477-2313
Bausch & Lomb (3-Month Warranty)
SOFT CONTACT LENSES 169.50
ASK TO SEE OUR "ELASTA LINE" QUALITY FRAMES
They have amazing spring hinges, and a 15-month frame guarantee.
united optical
#209 Cedar Hill Mall 477-2313
1551 Cedar Hill X Rd. at Shelbourne
5-23

We'll donate $2 to save your carpet!

Steamex gets the dirt other methods don't reach.
Add years to the life of your carpet! Rent a Steamex. It's as simple to use as a vacuum. Six power jets loosen and lift out harmful ground-in dirt that cuts carpet life short.
Cleans 400 sq. ft. per hour—or more. Gives professional results. Dries quickly!
Call for name of rental location nearest you. Call now—and save two bucks!
Do it yourself and save!
$2 Here's $2.00 OFF the rental price
For dealer nearest you call
386-6701
Rent the pro
STEAMEX carpet cleaner
a Peavey company

New . . . Now The Shawl Collared Jacket And Its Own Vest-ed Interest
The newest patterns for this summer's most fashionable jacket and vest. Pick up your pattern today or call about the shortcut method class that lets you make it in one-half the time.
Call Monday to Register for Classes.
SHAWL COLLARED JACKET
Sat. June 2, 9:30-11:30 a.m. $3.00
T-SHIRT VARIATIONS II
Sat. May 26 1:30-3:30 p.m. $3.00
TAILORED VESTS
Sat. June 2 1:30-3:30 p.m. $3.00
MEN'S PANTS
Starts Wed. June 13, 7-9 p.m. 2 Lessons, $6.00
4 SKIRTS
Sat. May 26 9:30-11:30 a.m. $3.00
FABRIC SPECIAL
Bolt Ends, ⅓ off Reg. Price while they last.
1 - 3 yard pieces cannot be cut at this low price.
T-Shirt Knits, stripes and plains. Reg. $4.50-$5.50 yard
Special $2.50-$3.50 yard
The Ann Person Method taught only at
STRETCH & SEW Fabric Centres
Authorized User of Stretch & Sew Trademarks
2541 Estevan 5-19 592-9622

Crayfish Brought Prosperity

ISTANBUL (Reuter) — With many lakes and rivers threatened with pollution, European gourmets are looking to Turkey as the source of one of their greatest pleasures — the crayfish.

Close to Istanbul there are several large lakes where the crayfish, previously regarded by the locals as a destructive pest, thrive. And the word has spread here that there are people in Europe who not only enjoy eating them but are willing to pay high prices for the pleasure.

This discovery, three or four years ago, has changed the lives of thousands of villagers living around the lakes. It has brought new prosperity and more than $10 million worth of much needed foreign exchange to the national economy.

In Derekoy, a typical village on the shore of Lake Sapanca about 150 kilometres east of Istanbul, the villagers are up before sunrise and out in their gaily painted boats to haul up the traps.

The fishermen work as a co-operative, selling their fish in bulk to the exporting company.

For People with a Taste for Something Better...
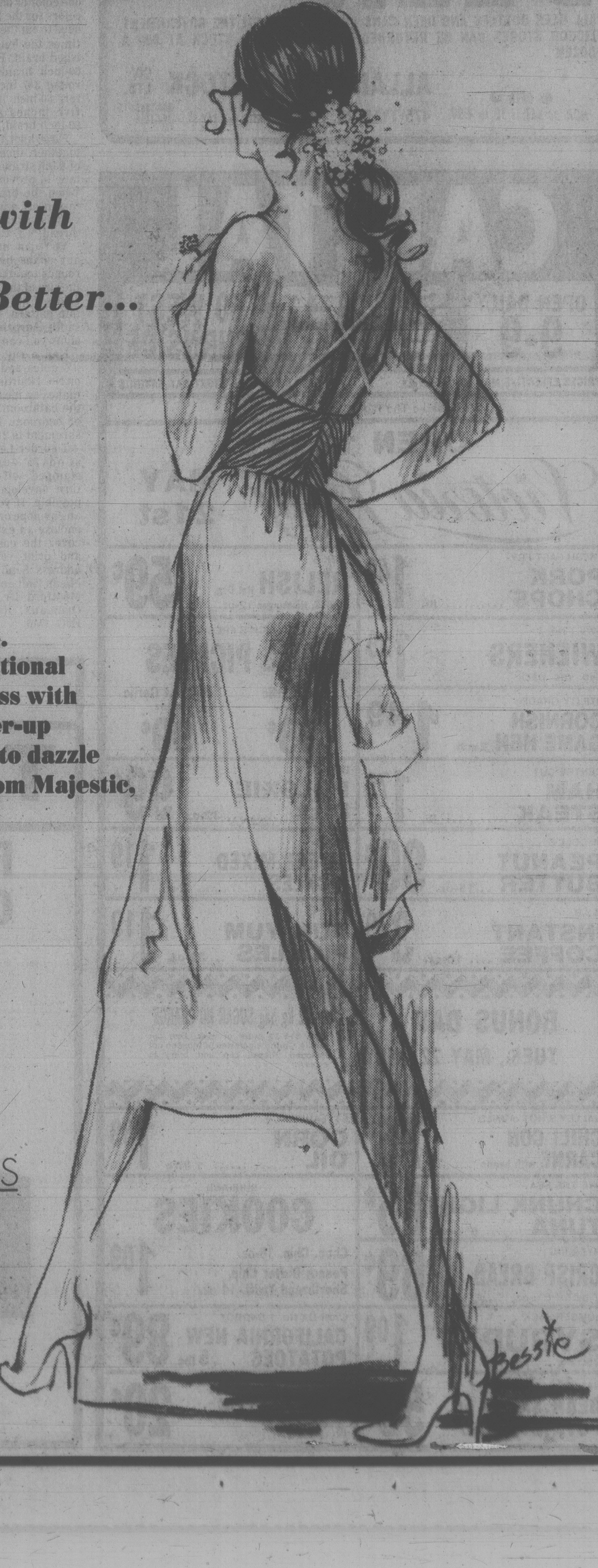
Real colour dare. Cinabar. A sensational matte jersey dress with its own tiny cover-up jacket. The way to dazzle this summer. From Majestic, only at Gibson's.
GIBSON'S
708 View St.
5-19

'First Lady' Wig Trade-In Just in time!
Our 'First Lady' wig trade-in is just in time for summer. Your wig is worth 15.00 when you trade it in on a new capless style. (Christian Dior and New Dimension Collections are not included in this offer.) Only one trade-in can be applied to each purchase. Made of 100% modacrylic fibre. Choose from dark to light auburn, greys and frosted shades. Our 15.00 offer expires Saturday, June 2nd. Now priced at Eaton's from 42.00
Personal Shopping Only
Wigs, Floor of Fashion
EATON'S

Sisal Braiding Just the Thing For Patio Rug

By MAY E. MacLEAN

The other day I was browsing through a craft shop looking for pounce powder, which is used in transferring a design to material, but I was unable to locate it.

However, I came across baskets containing bundles of sisal of all colors. Chatting with the owner of the shop, I was surprised to learn that quite a number of ladies are using sisal in the making of rugs and mats.

Sisal braiding is very easy — even children can do it.

Lengths of sisal are first braided, then twisted and stitched in flat rounds.

Finally, the rounds are stitched together to make decorative patterns by the rounds shapes and colours. You can even make a room-sized rug for the patio with very little effort and cost.

Sisal is a practical material for rugs; it is extremely hard-wearing and easy-to-clean as the finished structure of the rug is rather open and the dirt falls right through. This makes them ideal for hallways, entrances, basements and places where the foot traffic is likely to be heavy. On a patio or veranda, should they become damp with a shower, it matters not — though over an entire summer and if constantly in the sun, the colors will unfortunately eventually fade.

Braided sisal can also be used to create hot-plate table mats, coasters for glasses and a host of other uses. The technique is very simple, all you need is a pair of sissors and some masking tape along with the sisal.

For a beginner, use two strands of sisal either of all one color or one each of three colors for the braid. You will need to cut the sisal about 1½ times the length of the finished braid. For instance, a 30-inch braid will make a round 3½ inches in diameter; 60-inch braid, a round five inches across, and a 90-inch braid, six inches.

First knot the six strands together, then bind the ends of each strand with masking tape to prevent unravelling. When the braid is finished, fasten off and sew into flat rounds using a heavy duty thread.

You can make your rug any shape by sewing these rounds together. Try to vary the size of the rounds and the colors if not following a certain pattern. You'll be pleasantly surprised at the designs you can create!

Knit a rug in craft yarn; it's quick and easy to make on No. 4 knitting needles, and makes an ideal little mat for the bathroom, entrance hall or bedroom. Finished measurement is 21 x 42 inches.

To order Leaflet No. 0574, send 75 cents PLUS a stamped self-addressed return envelope, long one if possible. If you do not have an envelope or stamp, please enclose an extra 25 cents to cover the cost of handling and print your name and address. Send to May E. MacLean Knit and Chat; c/o 486 Montford Dr., Dollard des Ormeaux, Roxboro, Que., H9G 1M6.

KNITTED MAT is ideal for bathroom, entrance hall or bedroom.

Please be sure to state pattern numbers correctly when ordering and to enclose your stamped return envelope for faster service. Allow about two weeks for normal delivery.

My illustrated catalogue of gift and bazaar items can be obtained for 25 cents. All back numbers of my patterns are 75 cents. (Enclose a stamped, return envelope or an extra 25 cents.)

KNIT & CHAT

YARDS 'N' YARDS
fabrics
SALE
NOW IN FULL SWING
PRICES EFFECTIVE TILL JUNE 2/79
SWIMSUIT FABRIC 20% OFF
60" GABARDINE 15 shades to choose from 4.95 yd.
At no extra cost 1 BUTTERICK PATTERN OF YOUR CHOICE WITH EVERY $25.00 PURCHASE DURING OUR SALE
Plus Many More Tremendous Specials Throughout the Store
CHARGEX or MASTERCHARGE Hours 9:30-5:30 p.m. MON. TO SAT.
YARDS 'N' YARDS FABRICS
28 West Burnside (at Harriet)
5-20

UNWANTED HAIR REMOVED
386-7122
Victoria Electrolysis Studio
506-1207 Douglas St.

WINDOW SHADE SHOP
2727 QUADRA
384-4895
FOR NEW DESIGNS IN SHADES AND BLINDS WITH JOANNA MILLS FABRICS

BEER BOTTLES AND BEER CANS
ALL BEER BOTTLES AND BEER CANS PURCHASED FROM THE GOVERNMENT LIQUOR STORES CAN BE RETURNED TO ALLAN PAPER STOCK AT 60¢ A DOZEN
● OPEN ● MON. to SAT. 7:30 to 4:00
ALLAN PAPER STOCK CO. LTD.
475 TYEE RD. (BETWEEN JOHNSON and BAY ST.) 384-5862 384-1556
5-25

VALUE DAYS
20% OFF ALL MERCHANDISE IN OUR STORE NO SECONDS
ALL REGULAR PRICED GOODS
BATH
● Australian, English, Italian, French acrylic bath brushes and accessories.
● Hanson bath scales
● Largest selection of shower curtains under one roof on Vancouver Island.
● Scented hangers and pomanders
● Scented drawer liners
● Natural and Loofah sponges, mitts and back straps.
● Medicine cabinets, space savers, Johnny Poles, open and covered shelves.
● Bard's ladies' and Caufield men's robes.
● Seal-a-shower curtain fasteners
● Plain and pattern, inflatable bath pillows.
● Wooden ware waste baskets, towel bars, rings, soap dishes, toothbrush holders.
● Earthen ware, china, ceramic, plastic wall and counter bath accessories.
● Fieldcrest, Cannon, Martex, Caldwell, Jenny Jones bath mats, tub mats, lids, tank sets, bath towels in all sizes and colours.
● Wood, plastic and padded toilet seat.
● Towel stands, towel trees, tables, benches, back-of-door racks.
● Sachets, soaps, colognes, bubble baths.
● Oriental Wickerware, hangers, shelves, baskets, hampers, magazine racks.
● Mirrors, plant stands, etc.
● Safe-T etch non-slip formula for bathtubs.
● Metal shower caddies, drip-dry rods, tension rods.
● Kirsch towel bars, towel rings, shower bars, soap dishes, toilet holders, switch plates.
KITCHEN
● Kenberry kitchen gadgets, slicers, corers, peelers, tongs, openers, beaters, spatulas, servers, forks, skewers.
● Children's growth charts.
● Wicker place mats, napkin rings galore.
● Unique local ceramic kitchen handicrafts.
● Frog and mushroom cleanser and talcum holders
● Cookie jars, jam dishes, salt and pepper, etc.
● Kitchen guides, accordion recipe files and cards.
● Cannister sets, chefs and frozen food knives.
● Salad sets, toaster covers, cutting boards, mugs.
● Ketco teak napkin rings, salad bowls, trays, salt and peppers, coaster sets, wine racks, condiment sets, salad tongs and servers.
● Fabric and plastic tablecloths, tea cosies, placemats and bun warmers.
● Ironing board covers, clothes pin bags, egg cups, graters, etc.
● Kitchen Devil's Sheffield surgical steel knives.
● Onion soup bowls in a basket.
● Tea sets, juice sets.
● Nitty Gritty cookbooks, chippers, choppers, shredders, jiggers, corkscrews.
● Rojti salad bowls, egg cups, mix jugs, spoons, ladles, forks, spatulas, salad servers, kitchen tongs, etc., heavy-duty special Danish plastic in fantastic colors.
● Lattice napkin holders, spoon caddies, plastic and metal trivets.
● Tea towels, butcher bib and half aprons
James Bay Square
BATH & KITCHEN
GIFT CERTIFICATES — BRIDAL REGISTERY
GIFT IDEAS FOR ANNIVERSARIES, BIRTHDAYS, SHOWERS and WEDDINGS
CHARGEX Sorry, No Refunds or Deposits on sale items. Exchanges and Store Credit Notes Welcome. master charge
IN THE NEW JAMES BAY SQUARE
10—435 SIMCOE ST., AT MENZIES . . . 385-2523
FREE COVERED PARKING BEHIND SAFEWAY
5-20

The Classic Suit by Archie Sanft

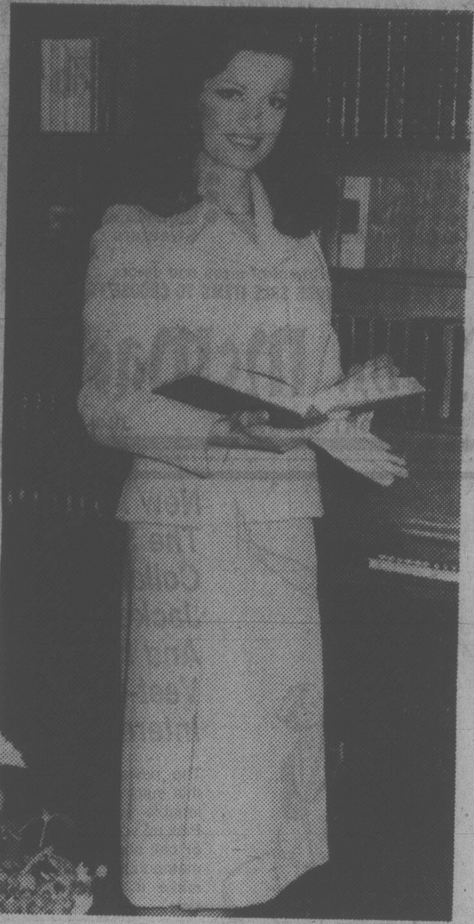

Suitable for all seasons! 100% textured worsted pure wool in a lovely selection of colors. Sizes 8 to 20. $265.
W&J WILSON LIMITED
Open Daily 9:30 a.m. to 5:30 p.m.
1221 Government Street (Opp. the Post Office) 383-7177
1210 Newport Ave. (Oak Bay) 592-2821
Empress Hotel (721 Government St.) 383-1919
City Parking Facilities Tickets Validated Here
CHARGEX master charge

CAPITAL
OPEN DAILY 9-9
SUPER FOOD
50 WEST BURNSIDE
PRICES EFFECTIVE MAY 20, 21, 22, 23 AMPLE PARKING. EVERY-DAY SAVINGS
We Reserve The Right To Limit Quantities
OPEN 12 to 9 Victoria Day MAY 21st
FRESH FAST FRY PORK CHOPS lb. 1.49
BICK'S RELISH Hot Dog, CUBITS, Hamburger 12-oz. 59¢
SWIFT No. 1 WIENERS 1-lb. vac. pack 1.29
BICK'S FRESH DILL PICKLES With Garlic 32-oz. 99¢ Without Garlic 32-oz. 99¢
UTILITY GRADE CORNISH GAME HEN Each 1.49
CENTRE CUT HAM STEAK lb. 1.79
BICK'S POLSKIE DILL 32-oz. 99¢
McCOLL'S PEANUT BUTTER 16-oz. 99¢
BICK'S SWEET MIXED PICKLES 32-oz. 1.19
M.J.B. INSTANT COFFEE 10-oz. 3.79
BICK'S YUM YUM PICKLES 32-oz. 1.19
BONUS DAY TUES., MAY 22 ONLY One 2 kg bag SUGAR NO CHARGE With $15.00 order or over. One per family. Carton cigarettes or tobacco not included. Please clip and bring to store.
NALLEY'S HOT or MILD CHILI CON CARNE with beans 75¢
ST. LAWRENCE CORN OIL 1 litre 1.89
BYE THE SEA CHUNK LIGHT TUNA 6½-oz. 85¢
SUNLAND COOKIES Choc. Chip. 16-oz. Peanut Butter Chip, Shortbread Twirl, 14 oz. 1.09
RYE KING CRISP BREAD 7-oz. or 8¾-oz. 69¢
LUMBER JACK SYRUP 750 ml. 1.09
CANADA No. 1 SNOBOY CALIFORNIA NEW POTATOES 5 lbs. 89¢
NALLEY'S, 16 oz. BEAN SALAD or POTATO SALAD 59¢
WHOLE WATERMELON lb. 20¢
5-20

ELECT
TAYLOR, Don L. X
FEDERAL PROGRESSIVE CONSERVATIVE
COWICHAN, MALAHAT, THE ISLANDS

DON TAYLOR IS DEDICATED TO REPRESENTING YOU AND WILL VOICE YOUR CONCERNS!
ADD THE STRONG WESTERN VOICE OF DON TAYLOR TO THE CONSERVATIVE TEAM
VOTE FOR AND ELECT DON L. TAYLOR
Inserted by the Conservative Committee to Elect Don Taylor

The Victoria R.E.A.D Society
is again offering a
SUMMER SCHOOL PROGRAMME
individualized programmes in reading, spelling and basic arithmetic.
For further information call
388-7225
5-20

Central OPTICAL LTD.
INDEPENDENT DISPENSING OPTICIANS

ARTIFICIAL EYE CLINIC

Mr. R. J. Swanberg, Ocularist for Western Canada, is holding a Prosthetic Eye Clinic. In complete privacy, your eye will be checked and polished at no charge. You will also be informed of the condition and fit of your Prothesis; also, to what extent Pharmacare covers the cost of a replacement eye if necessary. (Example: over age 65 — 100% coverage).
Those in need of this service will appreciate this information as there are no other Ocularists in Western Canada to service these fittings properly. All new fittings are custom made to your own particular requirements.

385-4448 383-7334
766 Yates Street, Victoria
(Near Library)
CHARGEX VISA
24-HOUR ANSWERING SERVICE
385-4448
master charge
2-18

Wonderful World of Animals

Don't Overdo Dandelions

DEAR DR. MILLER: Can a rabbit who's always had a lot of alfalfa hay have a lot of dandelion greens instead? I've heard that dandelions are a good tonic food and I discovered that Hawkins really loves the stuff. — R. N.

DEAR R. N.: Unpolluted dandelion greens are indeed a good spring tonic for many species. Tonics should be taken in moderation, however, and that includes dandelions.

If you allow Hawkins to have that "unlimited supply of dandelion greens," he'd undoubtedly develop a diarrhea which would undo any of the benefits your plant plan otherwise might provide.

* * *

DEAR DR. MILLER: I'm advised to train my puppy to spend part of his day locked in his dog crate. I'm doing it. He hates it. I like it.

It certainly saves me worrying about what's happening to the house. Is it O.K. to do this for him, or to him? — R. R.

DEAR R. R.: Crate confinement can be a useful training experience for a puppy if it's a comfortably-sized container, complete with sleeping pad and water. There may be frequent occasions in the future when being able to crate your canine on command can be convenient.

The biggest problem in doing this from the puppy's standpoint is that once the owner finds out how convenient it is, this type of training tends to be overdone.

Owners often begin to crate the dog much of the time simply as a matter of convenience. This, of course, becomes cruel and unusual punishment and the puppy, instead of enjoying or even accepting the peace and quiet the crate provides, begins to resent its puppyhood prison, and rightly so.

DEAR DR. MILLER: Is it possible for a canary owner to hold her German Roller Canary with one hand and trim its toenails with the other? — S. E.

DEAR S. E.: It's possible, though it's not a technique one develops instantly. Bird owners accustomed to handling birds and trimming their nails can do it successfully and make the job look easy.

The neophyte nail trimmer, however, and certainly the bird, can encounter serious problems. Primarily, it's difficult to restrain the bird securely with one hand in the convenient nail-trimming position without applying a dangerous amount of pressure to the chest (causing suffocation) or to the limbs (which may cause strains, sprains or fractures).

Secondly, the nail-trimming technique itself, if inept, can result in pain and potentially disastrous hemmorrhage should the nails be trimmed too short. Considerable coaching by an expert is certainly indicated before one takes on such a toenail job alone.

DEAR DR. MILLER: We don't really care that much if Fluffy doesn't get pregnant, but we also have two older male cats, and they're not fixed either.

I suppose she's more likely to get pregnant with both Tom and Jerry being around? — G. A.

DEAR G. A.: Should your feline Fluffy come into heat with two male cats around, a lot's likely to happen including, eventually, offspring. Pregnant possibilities would be high enough with one male, and probably even higher with two.

This presumes Tom and Jerry weren't so busy mixing it up over who was to provide Fluffy with favors that they severely injured, or at least exhausted, each other prior to the decision (if any).

Rather than simply sitting back and waiting for this to happen (and unmentioned complications, include screaming and spraying), I'd suggest surgery as a preferable alternative. Neutering will neatly solve the problem and there's no need to agonize over a surgical candidate. Simply select all three.

In the long run, you'll save a great many problems which should more than outweigh the possible pleasures (and pain) of that projected passionate period.

BANISH UNWANTED HAIR
at Cosmetique
388-5353

A.B.C. ELECTRIC
● WASHERS ● DRYERS ● RANGES
● MICROWAVES ● FRIDGES
5-TRUCKS FOR HOUSE CALLS
PARTS AND REPAIRS
AND SMALL APPLIANCES
(TELE-TECH APPLIANCES 385-6783)
LET THE EXPERTS DO IT NOW!
831 YATES — 382-7221
A.B.C. ELECTRIC
5-12

LAMP SHADES
Repaired or Made To Order
THE VICTORIA LAMPSHADE SHOP
493-B Burnside Rd. E. 383-1544

learn to sail
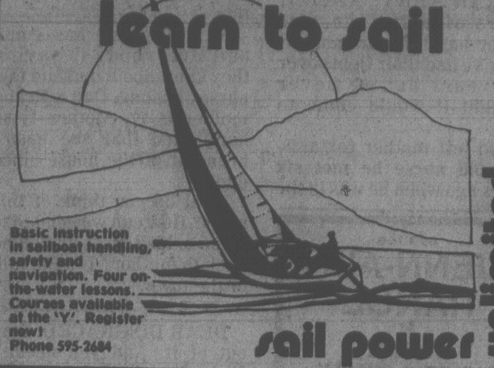
Basic instruction in sailboat handling, safety and navigation. Four on-the-water lessons. Courses available at the 'Y'. Register now!
Phone 595-2684
sail power unlimited

DOWELL'S
MOVING & STORAGE LTD.
630 ESQUIMALT
384-7191

JOHN ROBBINS

"REMEMBER WE MOVE FAMILIES, NOT JUST FURNITURE"
● LONG DISTANCE
● LOCAL MOVING
● OVERSEAS SHIPPING SPECIALISTS
● MODERN PALLETIZED STORAGE
MEMBER ALLIED VAN LINES
5-20

It's your funeral

So spare your family the added grief and confusion of funeral arrangements.

You can have the last word on the last thing in your life. Your funeral.

Protect your family from the stress of deciding your funeral arrangements.

You can specify a simple and dignified funeral, burial, cremation or memorial service. And it won't cost your family unnecessary expense.

It's your funeral. So have your wishes recorded now. Join the B.C. Memorial Society and take a worry off your mind. For the sake of the family you love.

Memorial Society of B.C.
Victoria Branch 385-5214

To: MEMORIAL SOCIETY OF B.C.
519—620 View St.
Victora, B.C. V8W 1J6
I/we are interested in the aims of the Society.
☐ want more information
☐ want to enroll now.
Name(s) ....
Address ....
City/Town ..... Postal Code ....
Phone ..... Amount enclosed ....
Membership is $5 for each adult.
(No charge for children under 19)

the Bay

Ear piercing SPECIAL

We're offering these special prices for two weeks only, so don't miss this chance for new glamour. Our trained technicians will pierce your ears with a gentle, painless method that takes just seconds. 50¢ charge for Spray Freeze which eliminates all sensation.

Ears pierced with surgical stainless steel studs. Reg. 8.99 — 5.99
Ears pierced with gold plated studs. Reg. 9.99 — 6.99
Ears pierced with sparkling birthstone studs. Reg. 12.99 — 9.99
Extra special!
Ears pierced with diamond look studs. Reg. 12.99 — 6.49

Customers under legal age must have a signed authorization by parent or guardian.
Wigs, Second Floor

Hudson's Bay Company

Prices in effect until June 2.

Be somebody. Be a carrier!

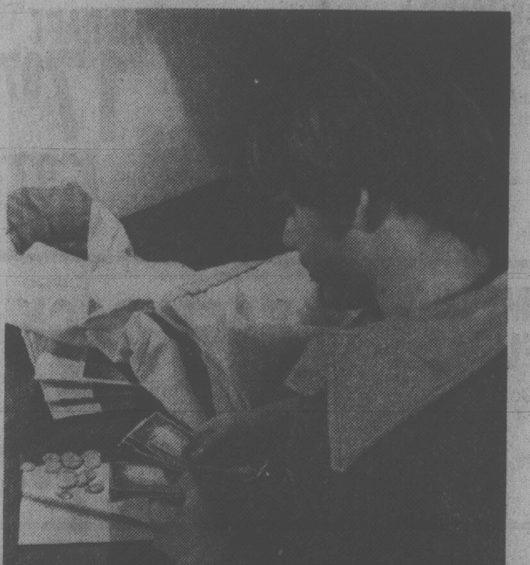

Earn money!

When you're a newspaper carrier, you earn money every week. Your own money! For clothes . . . records . . . hobbies . . . or for something special like a bike, a stereo or your own TV. Money to save for the future, too . . . for school or other important expenses. It's **your** money. You earn it, save it, spend it . . . and learn for yourself how to handle it wisely.

Win prizes!

Newspaper carriers also participate in sales contests with chances to win a lot of "extras"! You can earn extra cash . . . special trips . . . and great prizes! Sports equipment, television sets and stereos, watches and jewelry . . . there are dozens of valuable prizes to choose from. As a newspaper carrier, each new subscriber you sign up helps you win these "extras"!

Have fun!

Being a newspaper carrier is fun! As a carrier, you'll get to meet and work with others your age. You'll get to go to special meetings where you'll learn the art of selling. And when you're a top carrier, you'll get the chance to earn extra money, super prizes and have some great times with other carriers. It's a terrific way to make new friends!

Be somebody!

When you're a newspaper carrier, you're not just a kid anymore. Being a carrier shows that you can do something important and do it well. Chances are you'll do better in school (most carriers do). And the things you learn about handling money and working with people will help you be successful in the future . . . no matter what you do!

If you're 12 years or older and want to do something important, find out more! Call 382-3131 or send in the coupon today!

VICTORIA TIMES

VICTORIA TIMES
Circulation Department
2621 Douglas Street,
Victoria, B.C. V8W 2N4

Yes! I would like to know more about becoming a carrier. Please contact me about a newspaper route.

Name ____________
Address ____________
City ________ code ______ Phone ______

dear abby

DEAR ABBY: After 51 years of marriage, our father has left our mother! They've had their fights over the years but we never thought it would come to this.

Dad left mother for a 48-year-old nurse he met six years ago when he was in the hospital for a prostate operation.

Now that this has come out, everybody is saying they knew about dad and this nurse all along. Dad is 79 and mother is 77. Mother is so humiliated that she hasn't been out of the house since dad left.

What do you think of this mess? How can we get dad to come to his senses and come back to mother? It's the talk of the town.

DISGRACED

DEAR DISGRACED: Stay out of it. And you needn't feel "disgraced." A person can disgrace only himself.

DEAR ABBY: Do all marriages go stale after 25 years? Ours has. My husband and I don't seem to have much to talk to each other about anymore. We used to talk about our kids, but now that they're grown and gone, we're out of conversation.

I have no major complaints, Abby; but the old excitement is gone. We watch a lot of television and read, and we do have friends, but when we're alone together it's dull. We even sleep in separate bedrooms now.

Is there some way to recapture that old magic? I don't expect him to chase me around the bedroom like he did 20 years ago, but we're much too young for rocking chairs.

We still love each other, but . . .

THE SONG HAS ENDED

DEAR SONG: I highly recommend *Marriage Encounter*. It's a weekend course in how to revitalize a ho-hum marriage. It first came to my attention when several enthusiastic readers (some married over 40 years!) wrote to tell me that the experience had improved their marriages enormously!

I checked it out and found it to be a legitimate, church-sponsored program. Nothing kinky or far out. For more information, enquire at your church or synagogue.

DEAR ABBY: I have read many letters in your column from the family of the bride resenting bitterly the family of the groom paying off their social obligations by inviting all their shirt-tail relatives, friends, neighbors and business acquaintances to a weddin paid for by the bride's parents.

I recently returned from the Orient where I attended a wedding, and was informed of their solution to the wedding-guest problem. Each family invites as many guests as they wish and each family PAYS for its own guests. Clever?

WORLD TRAVELLER

DEAR TRAVELLR: Very!

DEAR ABBY: Among my acquaintances is a 66-year-old widow who has suddenly announced that a "distant cousin" has come from the United States to live with her.

She claims he is her age (he looks much younger) and recently lost his wife.

This friend says she feels much more secure with a man in the house. She owns her own home, they drive her car, and all he seems to do is drive her around and help with the household chores. She claims they share expenses, but I heard from a reliable source that her bills are stil paid by her personal cheque.

Her home has only two bedrooms. One she had converted into a sewing room. After her "cousin" moved in, I noticed that the sewing room is still a sewing room, which means they both share her bedroom.

When people ask if they have plans for marriage, she laughs and says, "We are cousins!"

What do you make of this setup?

FRIENDLY NEIGHBOR

DEAR NEIGHBOR: I think every 66-year-old widow should be so lucky. Now, what's YOUR problem?

see the
JENN-AIR RANGE
At
JUBILEE BUILDING SUPPLY
574 CULDUTHEL
388-5412 5-20

WEDDING PACKAGE . . .
includes our special bride's bouquet
3 corsages and
3 boutonnieres
SPECIAL 39.98
Hatley Park FLORIST
Member "FTD" and "United" Floral Service
2244 SOOKE RD. 478-0833

Vote Bob Monaghan
our Liberal choice for Victoria
"The strong, clear voice in Ottawa the Victoria riding deserves."
SPONSORED BY THE BOB MONAGHAN CAMPAIGN COMMITTEE
Campaign Headquarters 1083 Fort Street 381-5732

CHRISTIAN SCHOOL OPEN HOUSE
2629 Victor Street Telephone 595-2633
FRIDAY, MAY 25—2:00 P.M.
See details on the Church Page

NOW ON SALE
SPECIAL BIRTHDAY BONUS DRAW
1000 PRIZES OF $1000.00
May 16, 23 and 30, 1979 tickets qualify for May 30, 1979 Bonus Draw
WESTERN EXPRESS

FAIRWAY
272 GORGE RD. W. at GORGE SHOPPING CENTRE
MON.-THURS. 9-9
FRI., SAT. 8-9
SUNDAYS 9-6
STORE CLOSED VICTORIA DAY MAY 21
PRICES EFFECTIVE SUN., TUES., MAY 20, 22
We Reserve the Right to Limit Quantities. While Stocks Last.
CHICKEN WINGS lb. 79¢ APPROX. 5 LB. BAG, FROZEN
PARKAY MARGARINE 3 lb. pkg. 1.79
SMOKED PICNIC SHOULDER WHOLE OR SHANK lb. 79¢
CRISCO OIL 1.5 litre btl. 2.49
GRASS FED BEEF TENDERLOIN PREVIOUSLY FROZEN lb. 3.79
HUNT'S WHOLE, STEWED TOMATOES 2 14-fl.-oz. tins 99¢
FROZEN CHICKEN LEGS APPROX. 3 LB. BAG LB. 1.29
CARNATION CANNED MILK 2 TINS 79¢
MEATY SHORTRIBS OF BEEF lb. 79¢
9 LIVES CAT FOOD 4 6-fl. oz. tins 89¢
SLICED YOUNG BEEF LIVER lb. 1.39
DR. BALLARD DOG FOOD 2 25 fl. oz. tins 79¢
ONTARIO CHEDDAR MEDIUM CHEESE lb. 1.69
NIAGARA FROZEN LEMONADE 12 fl. oz. tin 89¢
PUREX 2 PLY BATHROOM TISSUE 4 rolls 98¢
SNOCAP FROZEN HASH BROWN POTATOES 3 2 lb. bags 1.00
KRAFT'S REG. 1000 ISLAND SALAD DRESSING 500 ml Btl. 1.09
GREEN GIANT FROZEN CORN ON THE COBS 4's pkg. 1.19
DUNCAN HINES CAKE MIX 18 oz. pkg. 69¢
U.S. No. 1 CABBAGE lb. 15¢
SUNBRITE BLEACH 128-fl. oz. jug 89¢
GOLDEN RIPE BANANAS 5 lbs. 1.00
SUNLIGHT LIQUID 32-fl. oz. btl. 99¢
LOCAL No 1 HOP HOUSE TOMATOES lb. 69¢
MAXWELL HOUSE INSTANT COFFEE 10-oz. jar 4.87

Zellers VICTORIA DAY SALE!
Monday, May 21st 9:30-5:00
● Limited Quantities ● No Rain Checks
MR. REINDEER will be in our store from 10 a.m. to 4 p.m. to answer your questions and he will have a first for Zellers and Victoria "PRILL" FERTILIZER 21-7-14 for a successful garden. Reg. 55¢ lb. SALE 39¢ lb. Bring your own container or bag
BEDDING PLANTS Flowers or Vegetables Reg. 79¢ 2/99¢
EARLY BIRD BREAKFAST 2 eggs, 2 strips bacon, 2 slices toast and jam. Served 9:30 a.m. to 11 a.m. Reg. 1.33 99¢
ROSE BUSHES Two year field grown. Reg. 2.97 1.77
3-PIECE BARBEQUE SET Reg. 1.97 1.47
FOAM COOLER 24 qt. Reg. 2.27 1.67
BADMINTON SET For four players. Net, 2 birds, 4 racquets. Reg. 9.99 7.97
CHARCOAL LIGHTER FLUID 1.36 litres. Reg. 97¢ 77¢
BARBEQUE Heavy gauge steel with hood and rotisserie Reg. 24.97 19.97
SLEEPING BAG Canadian Camper 87 cm x 193 cm Reg. 23.99 19.97
2-MAN INFLATABLE RAFT Vinyl, 82"x49" Twelve only. Reg. 19.99 17.97
OARS Heavy duty plastic. Reg. 6.99 pair 5.97
DOUBLE HIBACHI Cast iron body, 10"x17" Reg. 6.97 4.97
C.G.E. Electric LAWNMOWER 18" blade. Reg. 86.99 76.97
CAMPING FUEL Coleman 4 litres Reg. 2.99 2.22
BACK PACK Aluminum H-frame. Nylon bag. Reg. 19.99 17.97
Coleman Dura-Bond COOLER 45 litre capacity. Reg. 31,99 26.97
GARDEN HOSE Nylon reinforced, ½"x50' Reg. 5.47 4.47
Rhys-Davis MINNOW and STRIP TEASERS Limit one dozen per customer. Reg. 1.47 ea. 97¢ ea.
Canadian Made GOLF CLUB SET 7 piece. Men's or ladies'. Right or left. Reg. 59.99 49.99
Melnor PULSATING SPRINKLER Waters 75' circle. Reg. 11.97 9.97
CHARCOAL BRIQUETTES 20 lbs. or 9.07 kg Reg. 3.67 2.97
Coleman "Tourist" Easy-Lite CAMP STOVE Reg. 29.99 25.97
Blue Streak CHOPPER BICYCLE Motor cycle style. Extended forks. Reg. 129.99 99.00
5-20
Zellers HILLSIDE SHOPPING CENTRE
CHARGEX

McCALLUM MOTORS LTD

FOR

VOLVO offers quality and value in a sedan built to last for years to come.

244 DL
The BEST of everything, especially "value for money!" Drive One Today!

CORNER YATES AND COOK 382-6122 (DL 0085A) 5-20

VOLVO

Taillibert Mum on Many Points

MONTREAL (CP) — Having answered some questions and kept mum on others, French architect Roger Taillibert Friday ended three days of testimony before the Quebec government inquiry into the cost of the 1976 Summer Olympics.

Taillibert declined to discuss details of his 1974 agreement with the City of Montreal, which established the percentage for his fees for designing the main Olympic facilities. His lawyer, Michel Robert, explained that there was a legal dispute over the matter.

No law suit has yet been filed, but any testimony could jeopardize the outcome, Robert said.

"The suit could be affected by answers Mr. Taillibert would give."

Under terms of the fee agreement, tabled before the inquiry Thursday, Taillibert was to receive 3.45 per cent of total costs, another 1.5 percent for "the exceptional character of the project and the originality of its nature," 10 per cent on any subcontracts and all expenses for himself and his staff.

The Quebec government, which took control of the Olympic project when it appeared the city would not have the facilities completed for the opening of the Games, refused to respect the fee agreement because the city hadn't signed it and, in the end, paid Taillibert something over $6.8 million.

Inquiry lawyer Gilles Trudel said Friday the latest estimate of costs for building all of the Olympic facilities has been revised upward from $1.27 billion to $1.33 billion.

The original estimate in 1972 for the main stadium, adjacent swimming pools and the cycling velodrome — buildings that Taillibert designed — was $175 million. The eventual cost came to $850.6 million.

Replying to questions about the upward spiral, Taillibert blamed inflation, the energy crisis, excessive profits by contractors and delays in the start of construction.

External causes upset construction markets all over the world, he said, and led to increases for basic materials such as steel and cement.

Taillibert refused in one case to say whether any Canadian companies were considered for a contract that eventually went to European firms.

Asked about the matter by Ivan de Grandpre, lawyer for the Quebec Order of Engineers, he said: "I don't want to reply."

After a moment of silence, de Grandpre and the three commissioners of the inquiry let the question drop.

Another lawyer, Andre Villeneuve, representing the Montreal firm of Regis Trudeau et Associes, questioned the architect for two hours on various points, but to little avail.

Taillibert replied with involved explanations and complicated multi-color sketches, sometimes protesting that the questions were not precise because of unclear technical terms.

Villeneuve also asked whether Taillibert was involved in a decision to take away a contract from Regis Trudeau.

"The decision was made by the city," the architect replied. "It was not my decision."

Villeneuve tried again: Had Taillibert advised the city to take the contract away?

"The city has its own experts too."

Villeneuve repeated the question.

Taillibert answered: "No."

The French architect seemed relieved when it was all over Friday afternoon. He was going to the U. S., he said, but he refused to say exactly where or how long he would stay.

"I never say where I'm going," he said.

Then he left, followed by his lawyers and assistants.

SILVER THREADS SERVICE
No. 4 Centennial Square
ANNUAL DISPLAY of ARTS and CRAFTS and FASHION SHOW
May 24th and 25th 1-4 p.m.
EVERYONE WELCOME
5-20

AMAZING
results and more
When you use B.C.'s own Waterfall Fresh Fashion Girl Skincare Trio
The fantastic results speak for themselves . . . Water essential for life, blended with nature's well known healing herbs and the proper ingredients — cleanse and moisturize the skin to its natural P.H. balance which is so essential for a healthy glowing skin.
. . . sold to thousands of satisfied clients before you . . .
Waterbased Trio: $17.95
4 oz. Deep Velvetizing Cleanser
4 oz. 7 Herb Skin Freshner
2 oz. Morning Dew Moisturizer.
Please rush my Fashion Girl Skincare Trio and instruction brochure. I understand that it is $17.95. If after 10 days I am not completely satisfied I may return it for my money back guarantee.
Please add 4% tax.
..cheque ..money order ..C.O.D.
NAME ....
ADDRESS ....
APT. ....
CITY ....
CODE ....
to:
Face-Metics Dist. Dept. M
210—825 Granville St.
Vancouver, B.C., V6Z 1K9
5-20

"A fascinating place"
THE ROCKHOUND SHOP
777 CLOVERDALE 388-5341
TUES. to SAT.
Discover Us Soon!

Zellers
VICTORIA DAY SALE
MONDAY, May 21st 9:30-5:00
* Limited Quantities
* No Rain Checks

PATIO TABLES
Round top, sturdy plastic.
Reg. 4.49 SALE 3.77

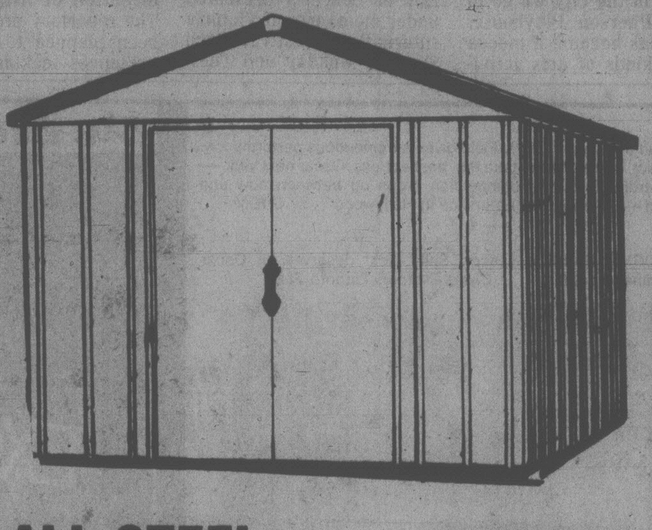

ALL-STEEL STORAGE SHED. 7'x10' approx. 179.97 Reg. 229.97
ON THE OUTSIDE
● Made of Full Galvanized Steel
● All Parts Painted
● Doors Operate on Ball-Bearing Rollers
● Inside Door Tracks for Weather Protection
ON THE INSIDE
● Solid Construction for Years of Service
● Illustrated Instructions for Easy Set-Up
● Durable Interior Paint Finish
● Heavy Cables for Overall Roof Strength
● Heavy Duty Floor Frame Supports Wall Panels

Valvoline MOTOR OIL
10-20-40. Quarts only. Limit 24 per customer.
Reg. 1.17 qt. 87¢

FREEZER
8-cu.-ft. White.
Reg. 289.95 239.00

CAR RAMP
Supports up to 5000 lbs. In pairs.
Reg. 29.99 23.97

LAWN CHAIRS
Spring suspension plastic arms, floral canvas.
Reg. 6.66 4.47

One Size PANTI HOSE
S, M, L. 5' to 5'8" 95 to 160 lbs.
Reg. 2/1.00 3/1.00

Ladies' HOODED SWEATSHIRTS
Assorted styles, sizes and colors.
Values up to 12.99 4.97

Ladies' CASUAL SHOES
Assorted styles and sizes. Leathers, vinyls, suedes.
Values up to 26.99 12.97

INSTANT KODAK CAMERA
Colorburst 100
Reg. 39.99 29.97

KNEE HIGHS
One size fits 8½-11. Pack of 6.
reg. 1.77 1.37

PHOTO ALBUM
8 sheets —16 pages.
Reg. 1.99 1.47

WIZARD SOLID AIR FRESHENERS
Assorted fragrances.
Reg. 89¢ 2/1.49

Elegance SHEET ENSEMBLES
Reg. Sale
18.97 SINGLE 15.97
23.88 DOUBLE 19.97

TOOL BOX
All metal with tray. 20"x7"x8".
Reg. 14.99 9.97

LONG HANDLE GARDEN TOOLS
12-tooth level head
Garden Hoe 6" blade
Dutch Hoe
Culti Hoe
Turf Edger
4-Tine Cultivator
Reg. 3.99 Sale 2.97

SANI-FLUSH
12-fl.-oz.
Reg. 1.19 87¢

Granada MIRACLE STITCH BLANKET
100% polyester. 180 cmx210 cm
Reg. 8.47 6.97

MR. TURTLE
Slide and Splash Pool 152.4 cm
Reg. 15.99 12.97

BAGGIES
120 sandwich bags.
Reg. 1.09 87¢

FOAM CHIPS
2-lb. bag. Non allergenic.
Reg. 2.69 1.97

Good News by Gillette Twin Blade DISPOSABLE RAZORS
Pack of 4
Reg. 67¢ 2 Pkgs. 99¢

GYM SET
12 only. Limit 1 per customer. 2 swings, swing chair, glider and slide.
Reg. 99.97 69.97
5-20

Zellers HILLSIDE SHOPPING CENTRE
CHARGEX
5-20

Vote Bob Monaghan
our Liberal choice for Victoria
"The strong, clear voice in Ottawa the Victoria riding deserves."
SPONSORED BY THE BOB MONAGHAN CAMPAIGN COMMITTEE
Campaign Headquarters 1053 Fort Street 381-5732

PRESCRIPTIONS
Rx
SPECIAL HOLIDAY HOURS
As usual, the Main McGill & Orme Dispensary at Fort and Broad will be open to serve during the long weekend holiday.
SUNDAY, MAY 20 — NOON-8 P.M.
MONDAY, MAY 21 — NOON-8 P.M.
Delivery Call 384-1195
McGill & Orme LIMITED
PRESCRIPTION CHEMISTS
649 FORT STREET 5-20 384-1195

JOHN MIKA
Thanks all Campaign Workers and Supporters for their heartening effort and urges everyone to
VOTE MAY 22
for
BOB CAMERON
New Democrat in Esquimalt Saanich

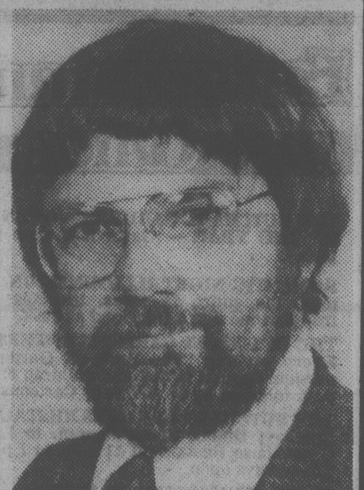

"As a colleague on council BOB CAMERON consistently demonstrated his deep concern for both citizens here and in the rest of Canada. He lived up to people's trust and every one who voted NDP last week, whether for the first time or the 10th time, can be assured that Bob Cameron is a candidate of complete integrity, worthy of support."

Authorized by Saanich and the Islands, NDP

audrey johnson

The Joys Of Summer

It's always a bit of a puzzle to figure out whether the Victoria Day holiday is the last long weekend of spring or the first of summer. Whatever, it's a good time to stop and consider the summer of '79.

Strictly in terms of this city — where to go, what to see and hear for whatever part of the season you stay home or have visitors to entertain — it will be of value to take a good look at the varied feast being offered.

As of this moment there may still be some unknowns around the corner, but what information is available provides decisive evidence that we only need to put it all together under one big umbrella to proclaim Victoria officially as a West Coast "Festival City".

I particularly recommend that anybody who is still groping around in a blindfold seeking an idea for a "festival" should take off the blindfold and spend the next four months listening and watching.

It can truly be said that there is something for everybody at this table: from the musical highbrow to the musical comedy buff; for those with a taste for straight theatre or for the revue format; for lovers of spectacle and for the esthete.

Let us consider first the two most traditional summer attractions: Butchart Gardens and Gerry Gosley. Gosley's Smile Show, billed as British Music Hall for the benefit of transatlantic-minded Americans, is all set to go again for the 27th year. And once again the even more venerable Empress Hotel will provide the setting.

The Smile Show plans to sail on into the 80s but without Jerry, who has announced plans to retire at the end of this season. The popular music-comedy skit variety entertainment has a new cast under the direction of Paul Liittich and runs in the Empress Crystal Ballroom nightly from June 30 to Sept.7.

Quite incomparable and without dispute this area's greatest single visitor attraction, the world-famous Butchart Gardens is celebrating its 75th anniversary year this summer. There is so much to be seen and experienced at Butchart's that no one on a crowded schedule should tantalize themselves with a fast in-around-and-out visit. If there is any place where time should be allowed to stand still, it is there.

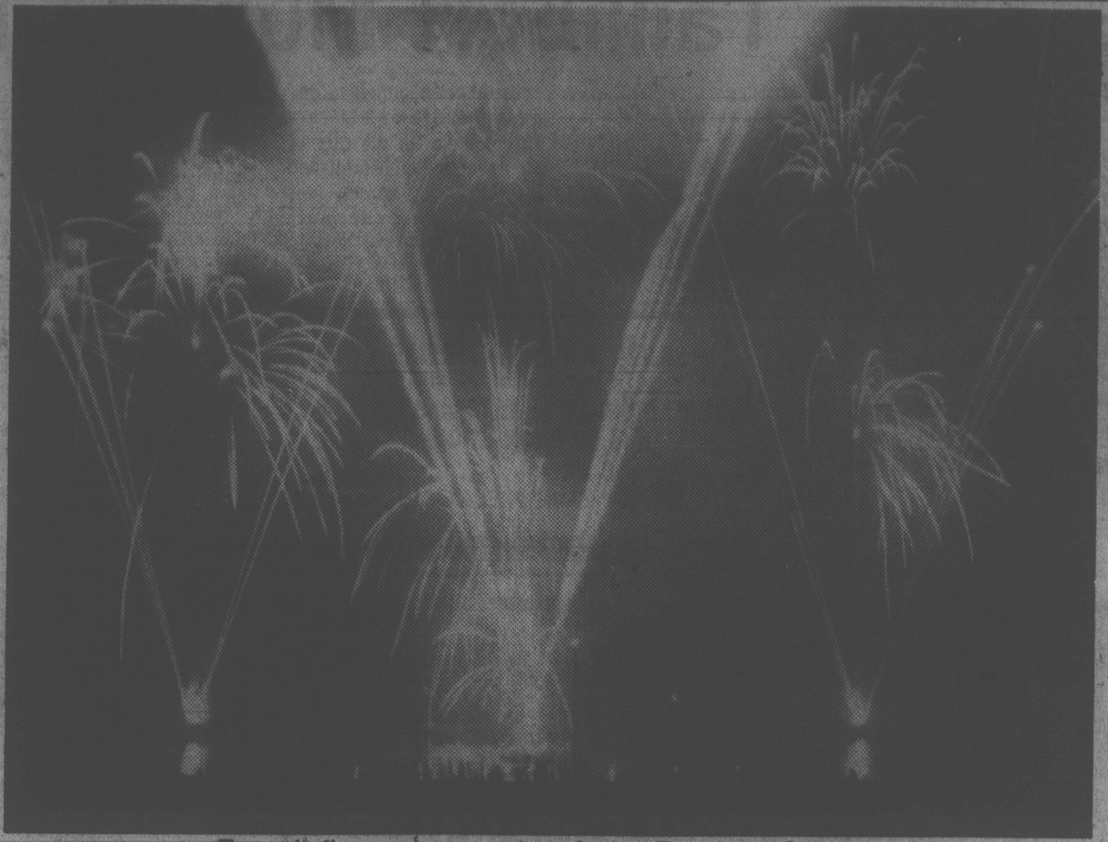

French fireworks spectacular at Butchart Gardens

Once one has paid one's entry fee, the senses are flooded with a variety of delights. Of course the glorious creations of nature and the landscape artist are paramount, but there are other kinds of breath-taking spectacle. There is comedy and music and fun for children from puppets to magic.

Darkness brings a heightening of the natural drama of the Gardens with, this year, a great fireworks display which has been especially conceived in France for the 75th anniversary. Two quite different displays will take place on Saturday and Sunday nights, both set to music and providing elaborate visual surprises.

In addition there is the sunset stage revue, *Just For Fun*, Woody Woodland and his strolling musical Butchart Gardeners, Sunday puppet and weekend magic shows.

Back in the city we go to the McPherson Playhouse, which has become a mecca for all kinds of arts activities. From the beginning of July to the end of August the McPherson will not have a single dark night.

Top billing here inevitably belongs to the downtown series of concerts presented under the banner of Victoria International Festival. Each Sunday, Monday and Tuesday, beginning July 13, there will be concerts of great music featuring noted Canadian, American and European artists — a total of 18 of the 26 concerts which will comprise this year's Festival. The other eight will take place at University Centre and St.Michael's University School auditorium.

Among artists appearing are such world renowned musicians as guitarist Mario Escudero, English clarinetist Gervase de Peyer, violinist Daniel Heifetz, French horn player Barry Tuckwell, New York pianists Abbey Simon and Robin McCabe, the reigning virtuoso of double bass, Gary Karr, and Canadian flutist Robert Aitken. A noted French piano trio and the Philadelphia String Quartet are among ensembles performing.

New to the International Festival this year will be the inclusion of the Victoria Symphony core performing a series of five "Concerto Extravaganza" concerts in which two or more artists will appear on each program as soloists.

The orchestra will also accompany the Festival's two short opera productions which will be seen at the Mac in August.

Wednesday through Saturday, and for one full week at the end of August, the McPherson stage will be occupied by summer repertory presented by the Victoria Actors Association under the direction of Allan Purdy. The repertory program has been planned to appeal to audiences seeking the light and bright side of the entertainment spectrum. Alternating will be a wild British farce, *Move Over, Mrs. Markham*, and the charming musical treatment of that queen of two-person comedies, *The Fourposter*, entitled *I Do, I Do*.

The Four Seasons Musical Theatre Society is also now into rehearsal for a season at The Belfry Theatre. For the last three or four years Four Seasons has concentrated mainly on Gilbert and Sullivan, but this year the group, under the direction of Bill Braun, has taken a change of pace.

The new show has not yet got a title but it is worked around the music and lyrics of Noel Coward and George and Ira Gershwin. In the cast will be Richard Margison, John Pugh, Janie Woods-Morris, Stuart Kent, Karen Smith, Don House and Jennifer Corwin. It will play nightly for a month, from July 21 to Aug. 21.

Four seasons received a government grant for student employment and as a result has hired six students and embarked on mounting a children's show which will be performed around the city in squares and parks.

This round-up represents a lot of activity, but even so is probably not the whole picture. There will almost certainly be Beacon Hill Park concerts, possibly a jazz series, and as well a play repertory program at the Phoenix Theatre, but details or confirmation haven't reached this desk as yet.

Devilish Drama

A thoroughly unique production comes to the McPherson Playhouse next Thursday for a three-night run. Its title is *Screwtape* and it is a brilliant play created by James Forsyth out of C.S. Lewis' book, *The Screwtape Letters*.

Presenting it is The First Company of Reynolds Secondary School theatre department. The First Company, which has previously been responsible for some outstanding and much-discussed productions, is particularly proud to be the only school theatre group to be asked so far to design a production especially for the McPherson.

The play concerns the activities of a senior devil from Hell who has delegated some authority to a junior fiend, Wormwood, whom he assigns to the task of seizing the soul of a very human and lovable young man.

The play could be called a devilish dramatic contest, with high level meaning thrashed out in terms of scintillating low-level comedy.

The director is Anthony Burton, whose career as a director of the theatre program at Reynolds has been marked by his steering of many exceptional productions.

Screwtape is a rich theatrical experience containing a wonderful mix of emotional, intellectual and religious as well as keenly witty elements. Tickets are now on sale at the McPherson and Hillside Mall box-offices.

Entertainment Guide

THE BUTCHART GARDENS — OPEN EVERY DAY OF THE YEAR — Gates now open 9 a.m. to 9:30 p.m.

ROMANTIC NIGHT ILLUMINATION — Every evening, the entire 35 acres, the Ross Fountains — transformed into a fairyland at dusk.

THE BUTCHART GARDENS ENTERTAINMENT — Every evening "The Butchart Gardeners" provide musical fun for adults and children 6:45 p.m. to 8:45 p.m. followed by Walt Disney Cartoons.

THE BUTCHART GARDENS RESTAURANTS — The Butchart Dining Room 10 a.m. to 5 p.m. . . . The Greenhouse Restaurant 11 a.m. to 7 p.m. . . . Coffee Bar always open.

SEEDS FOR SPRING PLANTING — There is still time to purchase seeds from our wide selection — All packaged at the Butchart Gardens.

35 ACRES OF GARDENS — An invigorating stroll through these majestically beautiful gardens followed by tea or a fine meal in one of our restaurants combines for a fine Spring outing.

STRATHCONA HOTEL — British Columbia's largest night-life centre, 919 Douglas St., 383-7137. Featuring "THE OLD FORGE" Nightclub with live music of "THE BROTHERS FORBES AND FRIENDS." 3 Discotheques — "THE STING," "THE CUCKOO'S NEST" and "IVY'S" and a unique lounge called "BIG BAD JOHN'S" featuring Hillbilly atmosphere. Luncheon served daily in "THE STING" and lunch and dinner served in the "CUCKOO'S NEST."

CENTURY INN — ENTERTAINMENT PLUS!! "FORTY THIEVES DISCOTHEQUE" — Officially rated the Island's No. 1 Disco — Victoria's only total dance experience in an Uptown Cabaret atmosphere — Best Sound, Best Light & Fog Show, 3 rooms, free attendant parking. "OUR PUB" presents the best exotic dancing in town daily noon to 6 followed by Disco Dancing 'til midnight. Century Inn, Pandora at Government on Centennial Square, 383-1151.

STEWARTS — Presents dining with Louise Rose, lunch with George Essihos in Market Sq., 388-7021.

OLD COUNTRY TEA GARDEN — "THE GAZEBO" — 5460 Old West Saanich Rd., specializing in English Scones and Devonshire Cream, Home-Style Pies. Light lunches also served. Enjoy a pleasant afternoon in a country garden setting. Open 11:30 a.m.-5:00 p.m. (Closed Mondays)

SIXTH WEEK!
Best Actress Jane Fonda Best Actor Jon Voight
in "Coming Home"
NIGHTLY AT 7 & 9:15
RESTRICTED
WARNING: Occasional sex, some coarse language (B.C. Director)
QUADRA Quadra at Hillside 382-3370
EAST INDIAN SHOW FOR SUN., MAY 20, at 3 P.M.
Another super hit from Devendra Goel
STARRING: Ashok Kumar, Shashi Kapoor, Rekha, Prem Chopra and Pran (Color with English Subtitles)
"DO MUSAFIR"
GENERAL
SPECIAL SHOW FOR VICTORIA DAY, MON., MAY 21 at 3 P.M.
Another hit from Basu Chatterji
STARRING: Dharmendra, Hema Malini, Shatrughan Sinha, Devan Verma, Asrani and Keshto-Mukerji (Color with English Subtitles)
"DIL-LAGI"
GENERAL

Unlike previous films "BOULEVARD NIGHTS" tells the story of street gangs honestly!
"HONEST, AUTHENTIC, DRAMATIC, EFFECTIVE . . . EXCITING . . . ENTERTAINING" — Los Angeles Times
"BRILLIANT, POWERFUL" — Los Angeles Herald-Examiner

BOULEVARD NIGHTS
MATURE
Some violence and coarse language (B.C. Director)
TODAY, SUNDAY and MONDAY AT 1:30, 3:15, 7:00, 9:00
*Children must be accompanied to 9 p.m. show
808 DOUGLAS towne cinema 382-5922

TONITE and SUNDAY LATE SHOWS
*SOME GOOD SEATS STILL AVAILABLE
THE ROCKY HORROR PICTURE SHOW
MATURE
11:15 P.M. and 1:15 A.M.
A musical satire on sex; coarse language (B.C. Director)
* Under 16 yrs. must be accompanied by parent
RESERVED PERFORMANCES ADM. $4.00
ALL SEATING ASSURED BUT NOT RESERVED
ADVANCE TICKETS NOW ON SALE AT BOX-OFFICE FROM 1:30 P.M.
towne cinema 382-5922 IN NOOTKA COURT

■ "And throughout, Sally Field gives a tremendous performance. In fact, if she doesn't take the 'best actress' Oscar next year — regardless of what competition crops up between now and then — there is just no justice in Hollywood" . . . CHQM.
■ "NORMA RAE'S a winner, Sally Field deserves an Oscar nomination at last" . . . Clyde Gilmour, Toronto Star.

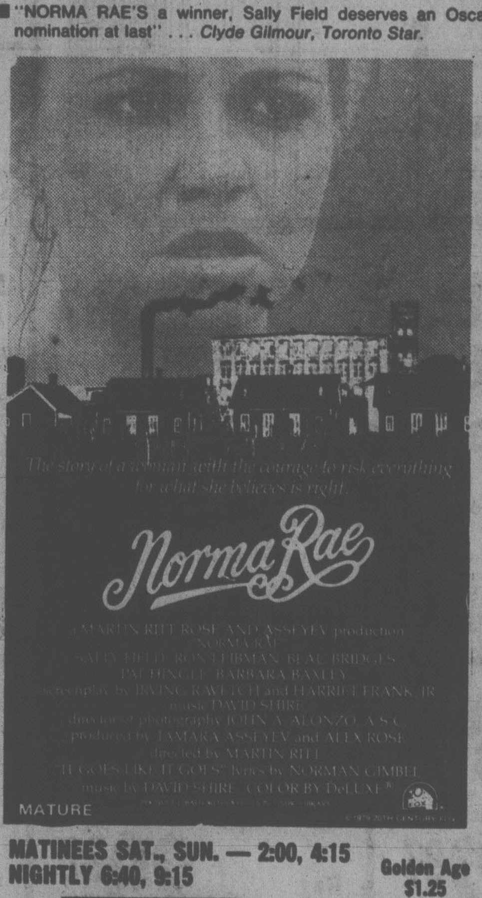

Norma Rae
MATURE
MATINEES SAT., SUN. — 2:00, 4:15
NIGHTLY 6:40, 9:15
Golden Age $1.25
odeon 1 780 YATES STREET 383-0513
CANADIAN ODEON THEATRES

The Exorcist returns!

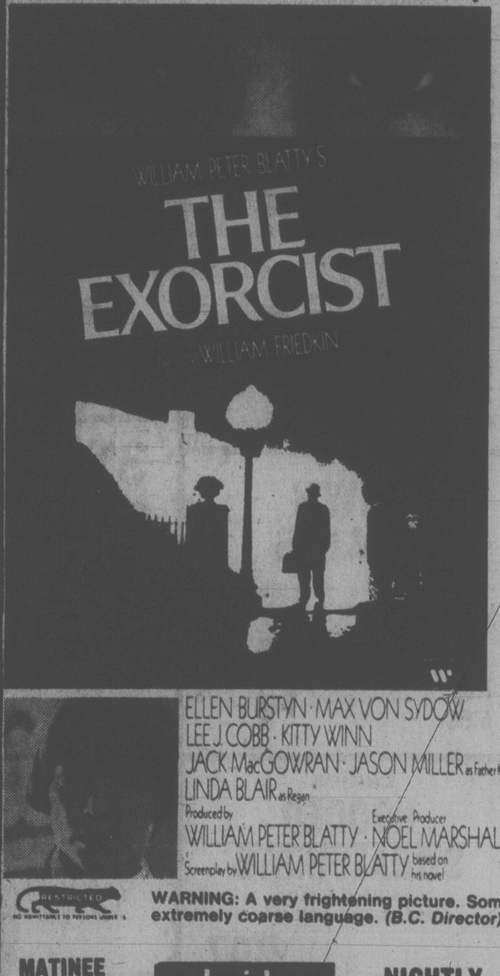

WILLIAM PETER BLATTY'S THE EXORCIST
WILLIAM FRIEDKIN
ELLEN BURSTYN · MAX VON SYDOW
LEE J. COBB · KITTY WINN
JACK MacGOWRAN · JASON MILLER as Father Karras
LINDA BLAIR as Regan
Produced by WILLIAM PETER BLATTY · Executive Producer NOEL MARSHALL
Screenplay by WILLIAM PETER BLATTY based on his novel
RESTRICTED
WARNING: A very frightening picture. Some extremely coarse language. (B.C. Director).
MATINEE SAT., SUN. 2:05, 4:30
haida 808 YATES STREET 382-4278
NIGHTLY 7:05, 9:20

■ ONE OF THIS YEAR'S TEN BEST! — TIME MAGAZINE
■ A SHAME TO MISS IT! ★★★★★ — N.Y. DAILY NEWS
■ TAKE THE KIDS TO SEE IT! — PEOPLE MAGAZINE
■ SIMPLY AMAZING!
THE WORLD NUMBER ONE BEST SELLER IS NOW A MAGNIFICENT FILM
Discover a far-away place where everyone runs free.

Watership Down
GENERAL Some Violent Scenes (B.C. Director)
odeon 2 780 YATES STREET 383-0513
MAT. SAT., SUN. 1:30, 3:20, 5:15
NIGHTLY 7:15, 9:15
Children $1.25

WINNER 5 ACADEMY AWARDS
INCLUDING: BEST PICTURE
THE DEER HUNTER

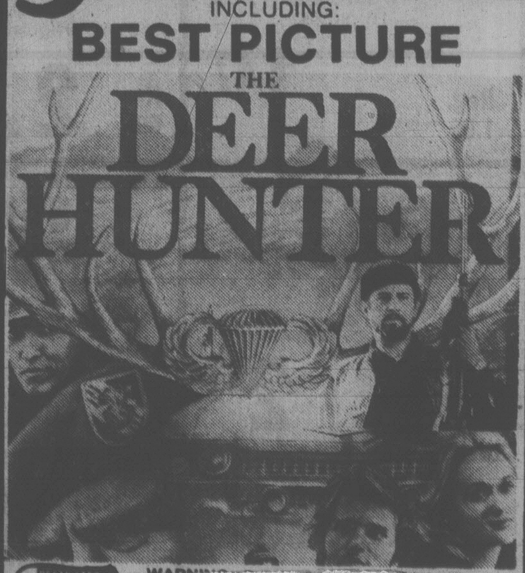

RESTRICTED
WARNING: Occasional Gory and Brutal Violence (B.C. Director).
NO ONE ADMITTED AFTER SHOW STARTS. ALL SEATS $4.00
COUNTING HOUSE 2 BROAD AT BROUGHTON 383-3434
ONE SHOW AT 8:00 P.M.

the China Syndrome

COUNTING HOUSE 1 BROAD AT BROUGHTON 383-3434
NIGHTLY 7:00, 9:10
MATURE
WARNING: Occasional Coarse Language (B.C. Director).

Last Season For Gosley

Jerry Gosley founded his Smile Show in 1941 as a morale booster for Royal Air Force personnel of an operational training unit at Patricia Bay, now the site of the Victoria International Airport.

The show has been running ever since except for an interim period between 1944 and 1947 when Gosley was back in Britain before emigrating to Canada. Now, says Gosley, it's time to quit.

"Thirty-eight years is a long time," he says. "And financial pressures have become constantly more nerve-wracking. It's difficult to stand on one's own feet and compete for talent and box-office with groups that have sprung up overnight and are heavily subsidized by taxpayers' money."

In 1951 the Smile Show was the first entertainment unit to be sent by the Canadian government to the battlefronts of Korea and rest camps in Japan. It gave a command performance in 1969 on Parliament Hill for the then governor-general, Roland Michener, and has frequently performed free for charity, the underprivileged and such public functions as the maiden voyage of MV Coho, the Archie McKinnon Pool and Cruise Ship receptions.

This year the show will take a new look at the old format, with Jerry doing some of his most popular numbers.

Jerry expects the Smile Show to carry on, hopefully under the direction of his sons, Anton and Tim, both of whom are professionally trained in theatre and allied arts. He admits he'll probably be there too on occasion as a guest artist.

JERRY GOSLEY . . . 35 years' of Smiles

Musical Notebook: Funds Awarded

From a fund established out of proceeds from concerts and special events, **Victoria Musical Art Society** each year offers a number of open scholarships for talented music students in the area. The students must apply for the scholarships and are auditioned by a professional jury.

This year a total of $1,600 was available from the fund and there were 16 applicants. Following recent auditions, the amount was apportioned as follows:

Miranda Wong, pianist, $700; Mark Neumann, violinist, $500; Monica Pfau, pianist, $300; Marlene Tureski, cellist, $100.

At the same time two separate awards were made. The Ethel James Award of $200 for a vocal student went to soprano Elizabeth Zunti, and the Margaret Goater $100 Award for strings to violinist David Lowe.

Jury for the auditions consisted of Dr. George Corwin, Dr. Margery Vaughann and Miss Winn Elliott.

* * *

A few years ago a singularly promising talent emerged in the vocal classes of the Greater Victoria Music Festival. Her name was **Ginny Kidd** and she was the possessor of a fresh and glowing soprano voice that carried the youthful singer into the Rose Bowl competition and a place as runner-up.

Ginny has been absent from the Victoria scene for the last three years and in that time has been studying at the Royal Conservatory of Music in Toronto, from which a year ago she obtained her ARCT Performer and Teacher diplomas with honor marks.

Ginny recently returned home and next Saturday, May 26, will give a song recital at the University of Victoria Recital Hall in the new Music Building. She will be assisted by pianist Anne Crose in a comprehensive program.

KIDD
. . . song recital

That she has an impressive command of repertoire is evidenced by her inclusion of a delightful group of early English songs by Dowland, Arne and Purcell; lieder by Schumann, Brahms, Schubert and Wolf, and arias from Mozart's *Don Giovanni* and Puccini's *La Boheme*, as well as folk songs of Eastern Canada, four 20th century art songs and the exquisite Dvorak aria from *Russalka, Song to the Moon.*

Ginny began her vocal training in Victoria with Gladys Pearcey and then with Ruth Kyle, who sent her on to Catherine Young. During that time she was soloist with Don Kyle's Summer Singers and with Metropolitan United Church Choir. She also sang in the summer productions of the Universty of Victoria.

Her Saturday recital begins at 8 p.m. Tickets will be available at the door.

* * *

An evening of operatic excerpts entitled "Opera Briefly" is planned by **Victoria Conservatory of Music** for next Friday and Saturday. Under the musical direction of Selena James, with Bill Braun as stage director, it will take place at Cridge Hall of the Church of Our Lord, 626 Blanshard, at the corner of Humboldt.

Students of the Conservatory will be featured in scenes from the works of Puccini, Menotti, Gounod and Bizet. Also included will be a scene from the rarely performed Saint-Saens opera, *Samson and Delilah.*

Starting time is 8 p.m. General admission is $2.50, students and senior citizens $1.

CELEBRATE VICTORIA DAY
SUNDAY, MAY 20th
with the FAMILY!
Gay Nineties Spare Rib House
FULL COURSE
CHICKEN or QUEENRIBS
Per Person 6.95
SING-A-LONG NIGHTLY
CHILDREN'S MENU $3.50 UNDER 10 YRS.
825 BURDETT—CHERRY BANK HOTEL 385-5380
WE ARE CLOSED MONDAY, MAY 21st

OPEN 7 DAYS A WEEK
Holiday Fun for All the Family
Fun City
Mini Golf ★ Go Karts ★ Giant Slide
New Super Go Karts ★ Moonwalk ★ Games Arcade
Snack Bar featuring Eve's Donuts
OPEN SAT., SUN., MON.
10 A.M. to 9 P.M.
OPEN WEEKDAYS 2 p.m. to 9 p.m.
There's Something for Everyone to Enjoy!
Pat Bay Highway 17 at Vanalman
(Mayor Bear will see you Monday — wave)
5-20

RED LION INN
STUDIO '66
opening soon
RED LION INN
5-21

PERRYSCOPE CONCERTS PRESENT
The Triumphant Return of
TRIUMPH
WITH SPECIAL GUESTS
ZON
MON., MAY 21
7:30 p.m.
Tickets $7.00 advance at Memorial Arena Box Office (384-1522) and Hillside Mall.
5-20

LIVE ON STAGE
LANGHAM COURT THEATRE presents
Design For Living.
By Noel Coward
Directed by:
BARBARA MEIKLEJOHN
THURS., MAY 10 through SAT., MAY 19
8:15 P.M.
Box Office at 805 Langham Court
OPEN 3:30 p.m.-7:30 p.m. Daily except Sundays
PHONE FOR RESERVATIONS 384-2142
Tickets $4
(Mon. through Thurs. only: Students & Senior Citizens $2)
Presented by the Victoria Theatre Guild

CRYSTAL POOL
SUNDAY
Public Swimming 1-4:30 p.m.
Family Swim 5-6:30 p.m.
MONDAY
Adults 1:30-3:00 p.m.
Rolling Home 4-6 p.m.
Public 1:00-4:30 p.m. 7:00-9:00 p.m.
Adults 9:00-11:00 p.m.
TUESDAY
Early Bird 7-8:30 a.m.
Housewives Jamboree 9:30-11:30 a.m.
Noon 11:30-1:30 p.m.
Nifty Sixties 1:30-3:00 p.m.
Parent and Tot 1:30-3 p.m.
Public 3-5 p.m., 7-9 p.m.
Adults 9-11:00 p.m.
WEDNESDAY
Early Bird 7-8:30 a.m.
Adults 9-11:30 a.m.
Noon 11:30-1:30 p.m.
Ladies Slim and Trim 1:30-3 p.m.
Rolling Home 4-6 p.m.
Family 6:30-8 p.m.
Adults 8-11 p.m.
5-20
SWIMMING

GASLIGHTS AND RAGTIME
Starring the Gaslight Players of Vancouver
VAUDEVILLE FAMILY ENTERTAINMENT
A Gay 90's Musical Revue with
CAN CAN GIRLS COMEDIANS
HONKY TONK MELODRAMA
at McPHERSON PLAYHOUSE
3 Performances only
Fri., June 1 and Sat., June 2 at 8 p.m.
Sunday, June 3 at 2 p.m.
RESERVED TICKETS $3.50, $4.50, $5.50 Use your Chargex.
Available at McPherson, Hillside Mall, and Hatley Park Brandywine
5-20

FRIENDS OR FAMILY . . . BRING THE BUNCH
$5.95 per person Sunday Brunch
Brunchtime:
Sundays 11:00 a.m. to 2:00 p.m.
Bring your brood to Sherwood Park Inn this Sunday! Enjoy our delicious buffet brunch of traditional favourites such as eggs, bacon and sausages, together with some specialties in cold, sliced meats, variety of salads and desserts.
CHILDREN UNDER 12 ½ PRICE
MAKE YOUR RESERVATIONS NOW
Sherwood Park Inn
123 Gorge Road East 386-1422

JOHN & OLIVIA AND THE GREASE GANG ARE BACK!
FAMOUS PLAYERS THEATRES

John Travolta Olivia Newton-John
GREASE is the word
A ROBERT STIGWOOD/ALLAN CARR PRODUCTION JOHN TRAVOLTA OLIVIA NEWTON-JOHN "GREASE"
STOCKARD CHANNING EVE ARDEN, FRANKIE AVALON, JOAN BLONDELL, EDD BYRNES, SID CAESAR, ALICE GHOSTLEY, DODY GOODMAN, SHA-NA-NA BRONTE WOODARD ALLAN CARR JIM JACOBS WARREN CASEY KENNETH WAISSMAN MAXINE FOX PATRICIA BIRCH ROBERT STIGWOOD ALLAN CARR RANDAL KLEISER BARRY GIBB
MATURE
CORONET 836 YATES ST. 383 6414
Saturday-Sunday 1:30, 3:20, 5:10, 7:00, 9:10 p.m.
Mon. thru Thurs. evenings only 7:00, 9:10 p.m.

ACADEMY AWARD WINNER
BEST FOREIGN FILM
"A GEM! High comedy is alive and well." -Rex Reed
"Original humor and style. Beautifully berserk." -Time Magazine
"EXUBERANT and highly inventive comedy." -NY Times
"FLAGRANTLY FUNNY. Makes you feel unreasonably happy." -The New Yorker
Get Out Your Handkerchiefs
DIRECTED BY BERTRAND BLIER • STARRING GERARD DEPARDIEU PATRICK DEWAERE AND CAROLE LAURE
A ROBERT A. McNEIL PRESENTATION • A SAGUENAY FILM RELEASE
ENTIRELY IN ENGLISH!
MATURE
WARNING: Occasional nude and suggestive scenes. (B.C. Director)
4th & FINAL WEEK!
OAK BAY 2184 OAK BAY AVE 598 2213
Nightly 7:00, 9:00 p.m.
Matinee Sat. 2:00 only

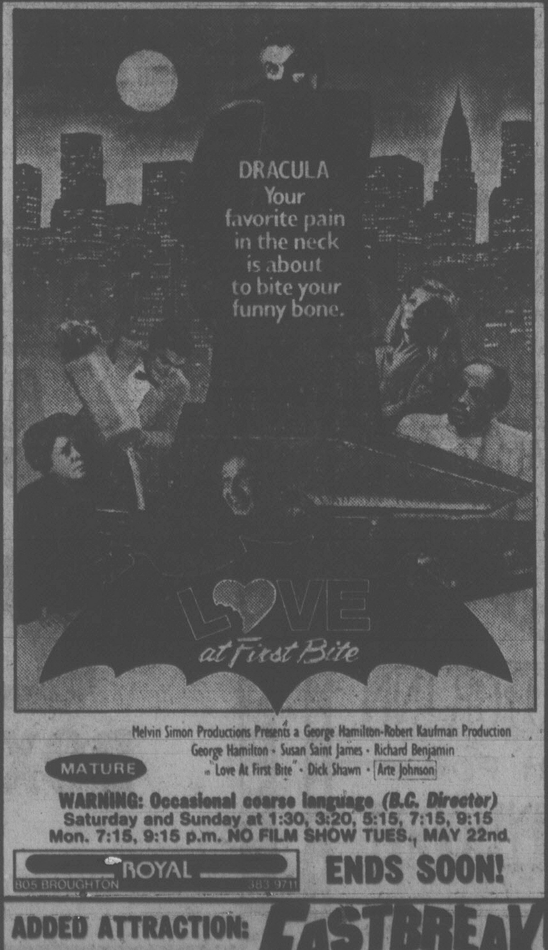

Melvin Simon Productions Presents a George Hamilton-Robert Kaufman Production
George Hamilton • Susan Saint James • Richard Benjamin
"Love At First Bite" • Dick Shawn • Arte Johnson
MATURE
WARNING: Occasional coarse language (B.C. Director)
Saturday and Sunday at 1:30, 3:20, 5:15, 7:15, 9:15
Mon. 7:15, 9:15 p.m. NO FILM SHOW TUES., MAY 22nd.
ROYAL 805 BROUGHTON 383 9711
ENDS SOON!

HAIR THE FILM is a cheerful jubilation! — Gene Shalit, (Today) NBC-TV
HAIR THE FILM is triumphant! — Life Magazine
HAIR THE FILM carries you away — Bruce Williamson, Playboy
HAIR Let the sun shine in!
MATURE
WARNING: Occasional nudity (B.C. Director)
FINAL WEEK!
CAPITOL 805 YATES ST. 384 6811
Sat. at 12:50, 2:50, 4:50, 7:00, 9:10 p.m.
Sun. cont. from 2:50—Mon.-Thurs. 7:00, 9:10 only

ADDED ATTRACTION:
Roger Daltry
Elton John
in
"TOMMY"
FASTBREAK
MATURE
TILLICUM DR-IN TILLICUM & BURNSIDE 382 7531
GATES OPEN AT 8:30
SHOWTIME DUSK

FAMOUS PLAYERS theatres
THREE SUNDAY!
Tommy the Movie
plus
FASTBREAK
plus
THANK GOD IT'S FRIDAY.
ALL ADMISSION $4.00
GATES 8:30 — SHOW DUSK
MATURE
TILLICUM DR-IN TILLICUM & BURNSIDE 382 7531

Court Told of Tarzan Yells

LOS ANGELES (Reuter) — A judge has appointed the sixth wife of former film Tarzan Johnny Weissmuller as the 73-year-old actor's guardian and ruled he had a mental disorder.

Los Angeles Superior Judge Jack Swink on Friday appointed Weissmuller's German-born wife Maria as his personal guardian and guardian of his estate, valued at $738 a month.

Swink asked about a suggestion of moving Weissmuller from the Motion Picture Country Home, where he lives, because, he said, of earlier reports that the actor had been making Tarzan calls that could be heard throughout the home.

A lawyer for the home said Weissmuller had quietened down and "was a little easier to handle."

Mrs. Weissmuller has sway over Weissmuller, who is in remarkably good condition, the lawyer Robert Vallier added.

The most famous of the screen Tarzans, Weissmuller was the first actor to play the role in talking pictures and he lasted 20 years in the role.

But he later admitted nothing remained of the money he made from his 19 Tarzan films.

He won gold medals for swimming in the 1924 and 1928 Olympic Games and broke a number of world swimming records.

Kelly's Stereo Marts
728 Yates
388-5502
Chargex MasterCharge

SUPER SAVINGS WEEKEND... SUNDAY & MONDAY
1-5 P.M.
LOOK FOR OUR ADS ON PAGES 21 and 44
5-20

ITALIAN FOOD LOVERS
Our Sunday and Monday Holiday Special
Chicken Cacciatore and Spaghetti, Garlic Bread, Your choice of Soup or Salad for only
Great! Served from 4 p.m. each day
$3.99
Such a Little Price For So Much
Reservations please 388-5513
You'll All Love
Gatsby's FAMILY RESTAURANT
RO 642 JOHNSON
ROYAL OLYMPIC HOTEL
5-20

Shehnāi
CUISINE OF NORTHERN INDIA
Piquant curries, succulent kebobs, or delectable tandoori delicasies — the age-old cuisine of Northern India.
1010 Langley St.
383-8132
Buffet Luncheon 11:30-2:30
Tues.-Fri. $3.95
Dinner, 5:00-10:00, Tues.-Sun.

ORIENTAL BEAUTY
in
HANDWOVEN WOOL CARPETS from SINGAPORE
CHINESE PORCELAINS & CERAMICS
ROSEWOOD, SILK, INLAID TEAK & COROMANDEL SCREENS
DESIGNER RATTAN from SINGAPORE
Sterling McBean
1402 STADACONA
(Corner Stadacona & Fort)
ORIENTAL INTERIORS
HOURS 10-6 Tues-Sat.
595-4827

altogether
Families will love this Sunday's
SPECIAL HOLIDAY BRUNCH
Being Served From 11:30 A.M. to 2 P.M.
Adults $4.95 Children $3.00
Bring Your Camera.
We'll Snap You by our Famous Rolls Royce
Courtyard Inn
Downtown Opposite the Courthouse
850 Blanshard St.
5-20

OPENING FRIDAY MAY 25th
STUDIO 66
DINE DANCE
VICTORIA, YOU AIN'T SEEN NOTHIN' YET!
BIG BARRY PRESENTS:
.. STUDIO 66 ..
A LIGHT AND SOUND SPECTACULAR YOU'VE GOT TO .. EXPERIENCE! ..
COME EARLY AND DINE WITH GREAT FOOD FROM BARRY'S. SEE THE DISCO FASHION SHOW AND EXPERT DISCO DANCE INSTRUCTION BY BARRY'S ANGELS
DINE AND DISCO FROM $5.50
THEN
DANCE! DANCE! DANCE!
TILL 2 AM
DISCO ONLY $1.50
LADIES FREE
3366 Douglas
PH. 385-3366
RED LION MOTOR INN
AND WATCH FOR:
GOIN' HOLLYWOOD!

DINNER THEATRE COMES TO VICTORIA WITH AN EXCITING MUSICAL COMEDY REVIEW
COMING SOON!

THE MIRISCH CORPORATION PRESENTS
PETER SELLERS & PETER SELLERS
THE PRISONER OF ZENDA

CANADIAN ODEON THEATRES
A WALTER MIRISCH PRODUCTION
Also starring LYNNE FREDERICK LIONEL JEFFRIES ELKE SOMMER GREGORY SIERRA JEREMY KEMP CATHERINE SCHELL Screenplay by DICK CLEMENT and IAN LA FRENAIS Based on the novel by ANTHONY HOPE as Dramatized by EDWARD ROSE Music by HENRY MANCINI Special Visual Effects by ALBERT WHITLOCK
COMING MAY 25th
MATURE
odeon 2
780 YATES STREET
383-0513

Kelly's Canada Days
We Invite You to MARCH DOWN...
...for Our Victoria Day Parade of Savings...
MONDAY 1-5 P.M.

RECEIVERS	PREVIOUSLY	MONDAY
SANSUI G-200 16 watts, 3 Only	399.95	269.95
SANSUI G-6000 65 watts, T.H.D. 0.04%. 2 Only	949.95	762.00
SANSUI 9090 DB 125 watts. DEMO	999.88	679.88
AKAI AA-1114 15 watts, 6 Only	329.95	279.88
LLOYDS H-430 30 watts, 10 Only	329.95	249.88
AKAI AA-1200 120 watts, independent power supplies. 2 Only	999.88	799.88

CASSETTES and REEL TO REELS	PREVIOUSLY	MONDAY
AKAI CS34-D Top load with Dolby, DEMO	259.88	149.88
AKAI GXC-709D DEMO	569.88	499.88
AKAI GX-215D BL Auto reverse with glass head, repack	879.95	659.88
NEC AUK 5000 Front load with Dolby, Dampened door, DEMO	249.95	229.88
SANSUI SC-5100 Top-of-the-line "direct-o-matic" auto play/repeat, 1 Only	1119.95	686.88
DUAL 939 Auto reverse L.E.D. lights, 2 Only	779.50	669.95
AKAI GX-630D Three heads, three motors, 10½" reel, direct capstan drive, 1 DEMO	1099.95	899.88
AKAI GX-730D Auto reverse, glass head, 150,000-hour warranty on head	759.95	599.95

TURNTABLES	PREVIOUSLY	MONDAY
AKAI AP-100C Semi-auto turntable with cartridge, 4 repacks only	219.95	149.88
DUAL CS-604 Direct drive, semi-automatic, DEMO, 1 ONLY	359.95	249.88
PROLINEAR MT-1200 Belt drive, manual turntable, 8 Only	149.88	89.95
SANSUI SR-222 MK II Black-lustre finish and impressive performance	179.88	139.95
AKAI AP-206 Direct-drive, semi-automatic with strobe, 2 Only	239.88	209.88
DUAL CS-704 Direct drive, strobe, 1 Only DEMO	449.88	329.88

SPEAKERS	PREVIOUSLY	MONDAY
ALTEC LANSING MODEL 9's Demos, 1 Pair Only	534.00 ea.	399.95 ea.
EDS 100's 5-year parts and labor warranty, 4 Pair Only	149.00 pr.	99.00 pr.
NEC AUS 5000 2 way	139.95 ea.	119.88 ea.
AKAI SW-187 Chipped, full warranty	499.95 ea.	399.88 ea.
SANSUI SPL-200 Shop soiled	319.95 ea.	199.88 ea.
AKAI SW-157 MK III 3-way speaker	259.95 ea.	179.95 ea.
EDS 50's Small 2-way speaker	99.00 pr.	69.95 pr.
ALTEC MODEL 19's Oak, the "Best Altec Speaker", DEMO	1199.00 ea.	999.95 ea.
SANSUI SPX-7000 4-way, 5-speaker system	459.95 ea.	329.95 ea.

CAR STEREO
3-year parts and labor on these models

CAR STEREO	PREVIOUSLY	MONDAY
CRAIG T 680 Power play, in-dash AM/FM/MPX with cassette, 12 watts	299.95	199.95
CRAIG T201 Quick mount cassette	219.95	139.95
CRAIG T 683 R3 In-dash cassette, power play, auto reverse, 12 watts	369.95	269.95
SANYO FT 418 In-dash AM/FM cassette	299.95	239.95
SANYO FT 406 Under-dash, auto reverse	179.95	139.95
CRAIG T607 R3 In-dash AM/FM auto-reverse, 6 Only	299.95	189.95

*Guaranteed lowest prices in B.C.

CAR SPEAKERS	PREVIOUSLY	MONDAY
CRAIG 9420 Twin flush mount, 20 pr. Only	54.95 pr.	29.95 pr.
CRAIG V-460 6"x9", 10-oz.	99.95 pr.	49.88 pr.
CRAIG V-320 5¼" coaxial	79.95 pr.	39.88 pr.
JENSEN E-9852 5¼" 20-oz. coaxial	94.00 pr.	69.95 pr.
JENSEN E-9728 6"x9" 10-oz.	56.95 pr.	39.95 pr.
JENSEN E-9745 Triaxials	144.50 pr.	99.95 pr.
SANYO SP-757 C 5"x7" coaxial	94.95 pr.	69.95 pr.

MISC.	PREVIOUSLY	MONDAY
CRAIG V-501 POWER BOOSTER 24 watts	89.95	49.95
CRAIG V-503 BOOSTER and EQUALIZER, 80 watts	319.95	199.95
SOUNDBARRIER DC-10 EQUALIZER	119.95	79.95

CLASSICAL SAVINGS
ALL SINGLE LP'S
2 for 10.99
BOXED SETS PRICED AT
5.99 PER LP
5-20

Kelly's Stereo Marts
CANADA'S LARGEST MUSIC RETAILER
728 YATES ST.
388-5502
HOURS
WEEKDAYS 'til 9 P.M.
THURS & FRI 'til 9 P.M.
SAT. 9 'til 6 P.M.
SUNDAYS 1-5 P.M.

Theatre School

Victoria will have a seven-week summer theatre school this year, according to an announcement from the Victoria Theatre Guild. The Guild is sponsoring the event as a means of providing a training centre for people interested in working in community theatre.

It will take place from July 2 through Aug. 19.

Students may select either a performance or a technical specialty and concentrate on that area, says vice-president Denis Johnston. The fee of $100 covers five weeks of classes and two weeks of dress rehearsals and evening performances.

Some applications have already been received and the enrolment will be open for only one more week. Application forms are available from Victoria Theatre Guild, 805 Langham Court, phone 384-2142, or the Community Arts Council, 45 Bastion Square, phone 386-1814.

For more detailed information call Denis Johnston, 388-5456 (daytime), or 595-7425 (evenings).

Theatre Grad Wins Post

A young man on his way in the heady and chance-ridden world of professional theatre is Michael Boucher, whose directorial star appears to be rising in the east.

Michael, a graduate in theatre from McGill University, has spent the last three years working for his Master of Fine Arts degree at the University of Victoria. While preparing his Master's thesis — his own adaptation of Christopher Marlowe's *Doctor Faustus* — Michael has spent a year as assistant director for Bastion Theatre in an apprenticeship program funded by UVic.

This week the young actor-director was informed that he has been selected for his first fully professional position as a director for Canada's oldest summer theatre happening, the Kawartha Festival in Lindsay, Ont. He will be directing *A Summer Burning* by Harry Boyle.

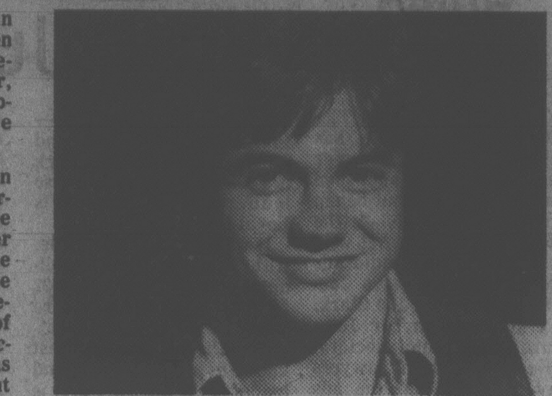

BOUCHER . . . directs in Ontario

Then in September he will take up his second full-time appointment as director for the Theatre New Brunswick Youth Company. He will be responsible for choice of scripts and casting, and will be touring with the production.

A native of Montreal, Michael acted in several major productions while at McGill, and also participated in studio workshop productions where his interest in directing began. For his undergraduate project, he directed David French's *Leaving Home*.

While in Victoria he has directed Michel Tremblay's *Forever Yours Marie Lou*, Noel Coward's *Blithe Spirit*, and his own version of *Doctor Faustus* at the Phoenix Theatre.

With Bastion he has had the experience of working with four professional directors, thus gaining invaluable exposure to various directorial approaches and techniques. By carefully compiling his notes as co-director, Boucher has been assisted in developing his own methods and his realization of script potential prior to entering the rehearsal phase.

Although Boucher finds his niche in the study and exploration of classical plays, he intends to pursue film direction both independently and for television in the future.

Quebec Festival Future Doubted

QUEBEC (CP) — The fate of Quebec City's summer festival depends on a $50,000 federal grant, festival president Pierre Gaudreau said Friday.

Gaudreau told a news conference if the $50,000 is not handed over there will be no festival this summer. The annual event began in 1967.

The Quebec government is contributing $305,000 to the festival, which features musicians, clowns and theatrical performances.

Last year Quebec and Ottawa gave $130,000 each.

The budget for the 1978 festival was $630,000. This year it was slashed to $450,000.

WEEKEND SPECIAL
FRIDAY, SATURDAY NIGHTS
SCHNITZEL CORDON BLEU WITH PEROGIES .... $6.95 Per person
INCLUDES OUR GREAT SALAD BAR OR HUNGARIAN GOULASH SOUP AND FRENCH BREAD
Tokaj Hungarian Restaurant Villa
1122 YATES ST. 383-4732
AMPLE FREE PARKING OPEN MON. TO SAT.

KELLY'S PRESENTS
Doucette
THE DOUCE IS LOOSE, MAY 20th.
the McPherson Playhouse – 7:30 and 9:30 pm
with special guests Sample Sterns Band
Tickets $7.50 and $8.50 available at Kelly's, McPherson box office, Hillside Mall, Richard's R. Records (Sooke), McMusic (Hatley Park Mall-Colwood)
brought to you by AUGUST PRODUCTIONS LTD.
KELLY'S IS PROUD TO ANNOUNCE A SPECIAL IN STORE APPEARANCE MAY 20TH

Jazz at the McPherson
with the 17-piece
FISHER/MOORE BIG BAND
featuring Singer
LOUISE ROSE
Tuesday, May 29th—8 p.m.
Tickets available: McPherson Playhouse, Hillside Mall, $3.50 — $4.50 — $5.50

IVAN REBROFF
IN CONCERT
TUES., MAY 22, 8 P.M.
ROYAL THEATRE
All Seats Reserved
$10.50, $9.00, $7.50
Tickets now on sale at Arena Box Office and Hillside Mall, 10 a.m.-5 p.m. daily except Sunday. GET YOUR TICKETS NOW!
PRESENTED BY SOUNDS OF THE WORLD

RED LION INN
GOING HOLLYWOOD
WATCH FOR US
RED LION INN

DINNER AT
CHICKEN CACCIATORRE $4.90
SPARERIBS $6.95
SPAGHETTI $3.45
LASAGNA $4.95
RIGATONI $4.45
Includes side salad, cheese bread or garlic bread
OUR PLACE
TOWN & COUNTRY SHOPPING CENTRE
JAMES BAY — 230 MENZIES ST.
PIZZA PIEMAN
TONIGHT!

KŌETAE
STEAK & SEAFOOD
Open Every Night 384-4196
1425 Store St. (in Market Square)

ALLEN HOUGHTON presents
British Columbia's newest and hottest!
SPECTRUM DANCE CIRCUS
with VALDY
Constántine Darling, artistic director
from classical to jazz ... from martial arts to mime
PREMIERE OF 8 NEW WORKS
over 300 turned away at last performance.
Don't be disappointed.
McPHERSON PLAYHOUSE
WEDNESDAY, MAY 30, 8 P.M.
Tickets $6.50 and $5.50
($1.00 off students and OAPS)
McPherson Playhouse and Hillside Mall
Co-sponsor: BAYLISS SIGN LTD., 385-6768

Amity's
RESTAURANT & LOUNGE
In the restaurant:
● great food
● reasonable prices
Meet your friends after the show or disco for one of our gourmet pizzas.
In the downstairs lounge:
● the sounds of "EMBER"
● our facilities will be OPEN MAY 21st.
● COMING MAY 21st. TOM MIDDLETON
Colony MOTOR INN 2852 DOUGLAS 385-2441

FASTEST THING IN TOWN
1573 McKenzie (McKenzie Mall Upper Parking Lot) 477-7278
405 Craigflower Rd. Next to Vic West Y 385-3468
UNCLE FRED'S CHICKEN ON-THE-RUN LTD.
WIN $100 in our
"NAME THE CHICKEN CONTEST"
Watch for Uncle Fred's Chicken in the Victoria Day Parade
Find a Catchy Name for it...
and enter the contest at your local Chicken On The Run store or mail your entry to our head office at
#202 - 3400 Douglas St.
Victoria, B.C., V8Z 3L5
Contest closes at midnight May 31, 1979. Winner will be selected by June 15, 1979. Judge's decision is final. In the case of more than one entry for the Name selected, a draw will determine the winner.
Other Uncle Fred's Chicken On The Run Locations:
Saskatoon Coquitlam Regina Lloydminster Moose Jaw
Additional stores opening soon in:
Nanaimo Fort St. John Prince George Prince Albert

Olde England Inn
Est. 1946
"MORE THAN A TOUCH OF CLASS"
Royalty has dined here.
Slept here. It's Victoria's stately Tudor Mansion.
The Treasure House of Antiques.
A Unique Restaurant and Hotel.
Offering canopied Beds used by Kings.
The Inn combines Romance and History
With Gracious Service and Excellent Dining.
Even a Golden Rolls-Royce should you require Chauffeur service!
A beautiful idea for Weddings and Royal Feasts
Or for a truly special intimate Candlelight Dinner.
The Olde England Inn is the Ultimate Choice!
● English Breakfasts and Luncheons
● Old Country Teas
● Elegant Dinners
Surrounded by antique furnishings, log fires and candlelight.
CHARGEX VISA
OPEN ALL YEAR
Reservations Recommended
388-4353
429 LAMPSON STREET

GRADUATION GOWN is drapped around Officer Cadet Douglas Poucher's shoulders by Registrar Col. A. Wallis at Royal Roads convocation ceremony Friday. Poucher, son of Mr. and Mrs. J. Poucher of 943 Latoria Drive, received a bachelor of science in physics and physical oceanography.

Sun Ads Ruled In Clear

OTTAWA (CP) — The chief electoral officer has ruled that the Vancouver *Sun*, which has not published since a strike-lockout began Nov. 1, did not violate the Election Expenses Act with its billboard and radio ads endorsing Progressive Conservative Leader Joe Clark.

A spokesman for Jean Marc Hamel, chief electoral officer, said Friday lawyers have advised that the ads were undertaken in good faith and were not intended to constitute unauthorized advertising as designated under the act.

The evening newspaper went ahead with its project Friday despite warnings that the editorial message could violate the new law governing election expenses if the ads were not approved by Clark's official agent.

Publisher Clarke Davey said Friday he had studied the act and believed *The Sun* was in the clear because it was not representing a partisan group and was acting in good faith in its editorial.

Conservative party lawyers said Friday in Ottawa they did not view the ads as an election expense.

Davey said the billboard and radio ads, which were broadcast 11 times on three Vancouver area stations and once in the Fraser Valley, will cost $5,000.

Two Trudeaus and Clarks But Just One Broadbent

TORONTO (UPC) — Pierre Trudeau is a Tory and a prime minister. Joe Clark is a New Democrat and also leader of Her Majesty's Loyal Opposition. Honest.

It was perhaps inevitable, with a record 1,400 candidates running in the May 22 federal election, that there would be a few duplicates.

The Pierre Trudeau best known as prime minister and leader of the Liberal Party is running for re-election in the Montreal riding of Mount Royal. The other Pierre Trudeau is the Tory candidate in the Laval-des-Rapides riding.

The better known of the Joe Clarks is still leader of the Conservative Party and a candidate for the prime minister's job. He is on the ballot in Alberta's Yellowhead riding. The New Democratic Joe Clark is running in the Ontario constituency of Haldimand-Norfolk.

At least three Levesques — none named Rene — are candidates in various Quebec ridings. There is still only one Ed Broadbent, leader of the New Democratic Party.

Voters who just cannot decide which party will serve Canada best can always put their checkmark beside an appealing name.

For instance, a trade unionist who dreamed he saw Joe Hill last night can vote for him if he lives in Edmonton-Strathcona, where steelworker Joe Hill is the Communist Party standard-bearer.

Naturalists have a wide range of choices. Running in various ridings across the nation are Tom Bull, Richard Bullock, Albert Fish, Francis Fox, Jack Hare, Jim Hawkes, Gaybe Lamb, Al Partridge and Casey Swann.

If you've decided to vote for your favorite color, the choices are even more extensive. Among the candidates are Doug Black, Eric Blackburn, Bryan Blackmore, Ed Brown, Glen Brown, Ida Brown, Lorne Brown, Vern Brown, Don Gray, Herb Gray, Harry Greene, Lorne Greenaway, Mark Rose, and Ernie White.

ELECTION 79

The religiously-inclined can take a chance on Barbara Nunn, Ginette Cardinal, Don Moses, Allan Pope and Marc Lord.

The Dutch Latch Restaurant
on Beautiful Malahat Drive
★ Serving fine home cooked meals away from home
★ Scenic dining overlooking beautiful Saanich Inlet
★ Try our great salad bar included with our regular lunches and dinner entres
478-1880
Open Daily from 8 a.m. to 8 p.m.
CHARGEX — MASTERCHARGE

DANCERS TEEN DISCO
OPEN 7 P.M.
FRI., SAT., and SUN.
Fisgard St. (across from the Bay)
Information: 388-4432
DISCO AT ITS BEST

NASHVILLE, B.C.
The Big Cabaret
Featuring HOMEBREW
Fri. and Sat. 9 p.m.-2 a.m.
ERNIE FULLERTON For Your Dining Pleasure 7-9
2915 DOUGLAS ST. INGRAHAM HOTEL 385-6731

Raven's
SUNDAY BUFFET BRUNCH
A beautiful way to ease into the day.
—11:00-2:30—
Raven's Dining Room and Lounge
345 Quebec Street in Harbour Towers
Reservations Recommended
386-7444
Don't miss our Thursday noon FASHION SHOW
"model by New Dawn"
This week's fashions by:
BROADWAY BOUTIQUE LTD.
1005 Broad St.

AUGUST PRODUCTIONS LTD.
Ladies of the Lights
JUNE 2
COWICHAN COMMUNITY THEATRE
Tickets $7 available at box office
JUNE 3
McPHERSON PLAYHOUSE
Tickets available at McPherson box office.
Hillside Mall Richards Records & McMusic · Colwood
Ticket prices $7 & $8 Time 8 pm
PRODUCED BY CBO AND THE PRODUCER COMPANY

The Waddling Dog Inn
THIS WEEK'S SPECIAL
CONSOMME CELESTINE
CHEF SALAD
CHICKEN COQ-AU-VIN
RICE PILAF
VEGETABLE OF THE DAY
BAVARIAN CHERRY CREAM
COFFEE
$10.95
AMERICAN EXPRESS, MASTERCHARGE, CHARGEX
652-1146
PATRICIA BAY HWY. at Mt. Newton X, Saanichton

Spud-n-Fillet
3200 QUADRA ST.
49¢ WEEKEND Sat., Sun., Mon.
JOIN US IN CELEBRATING VICTORIA DAYS... WITH PRICES THE WAY THEY USED TO BE
FISH piece .... 49¢
CHIPS per order .... 49¢
Take Out Only... See You This Weekend
Spud-n-Fillet FISH & CHIPS
OPEN Sun. through Thurs. 11:30 a.m. to 7:30 p.m. Fri. and Sat. 'til 9:00 p.m.
3200 QUADRA ST. 382-1825

Special Exhibition
STEPHANIE QUAINTON STEEL
WATERCOLOURS
at St. Mary's Church Hall
1663 Elgin Street (off Oak Bay Ave.)
MAY 24, 25, 26
Thurs., May 24, 7 p.m.-10 p.m.
Fri., May 25, 10 a.m.-4 p.m., 7 p.m.-10 p.m.
Sat., May 26, 10 a.m.-4 p.m., 7 p.m.-10 p.m.

VICTORIAN
Dine in the elegant authentic surroundings of an Victorian mansion.
DINGLE HOUSE
SUNDAY BRUNCH Special Menu $5.25
Served 11:30 to 3:00 p.m.
HIGH TEA Served 2:00-4:00 p.m.
SUNDAY DINNER SPECIAL
ROAST PRIME RIBS OF BEEF
Yorkshire Pudding, Crisp Green Salad, Fresh Vegetables, Baked Potato, Freshly Baked Cheese Bread, Dessert and Coffee.
$9.95
Open 5:00 p.m.
137 Gorge Road East
Reservations, please 382-8721
Major Credit Cards Ample Free Parking
Junine Welcomes You!

NOW OPEN
VICTORIA'S FIRST
AMSTERDAM
COFFEE SHOP & BAKERY
CORNER QUADRA & VIEW
ENJOY the real European pastries and all kinds of coffee in a nice Amsterdam atmosphere.
WE ONLY use the finest ingredients as 100% butter and whipping cream.
WATCH FOR "DIDI"
Exciting belly dancing. Special performance in our restaurant May 24, 8 P.M.
COME IN ON SUNDAY
and try our coffee with a Black Forest Strawberry or Chocolate Pointz. You will really like it.
OPENING HOURS: VICTORIA DAY 11 A.M.-5 P.M., WEEKLY 9 'til 5:30, SUNDAY 11 'til 5.

CKDA 1220 and MCM Proudly Present
CAPITOL RECORDING ARTISTS

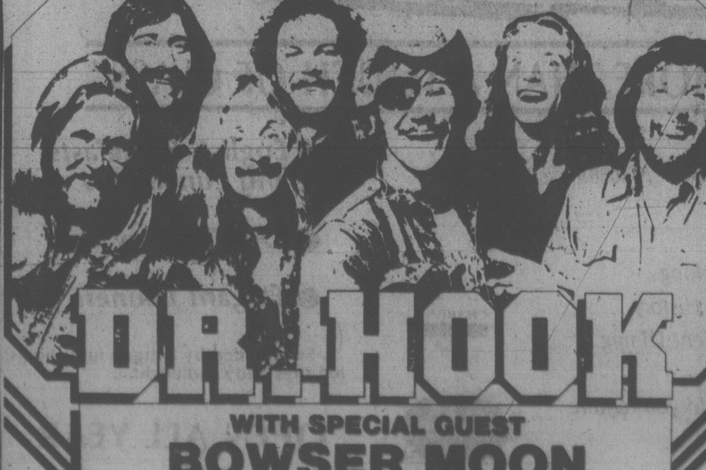

DR. HOOK
WITH SPECIAL GUEST
BOWSER MOON
FRIDAY, JUNE 1st. — 8 P.M.
VICTORIA MEMORIAL ARENA
TICKETS: $7.00 Advance $8.00 Day of Show
Tickets Available at Arena Box Office and Hillside Mall

Viewers to Win on Election Night

TORONTO (CP) — Canada's two major television networks will trot out the heavy artillery Tuesday night to be the fastest and best in covering federal election results.

They're spending big bucks on computers and political experts in a battle for viewers.

And it's probably the viewers who will be winners. They'll get up-to-date results and by flipping channels can have a variety of interpretation.

Results will be fed into computers which will determine on the basis of fragmentary figures who will win individual ridings. Then the experts will pontificate on the significance.

CBC and CTV will start election coverage at 8 p.m. local times, providing poll results as well as reports from leaders' campaign headquarters.

The experts range from Premier Richard Hatfield of New Brunswick to Jerry Grafstein, mastermind of the Liberal advertising campaign, and from Vancouver journalist Alan Fotheringham to John Bassett, owner of CFTO-TV Toronto and a staunch Tory supporter.

ELECTION 79

CBC, which uses its own computer to forecast results, has nine commentators on a panel moderated by Barbara Frum and John Blackstone.

CTV's panel, moderated by Gail Scott, has five observers.

CBC's panel comprises Dennis McDermott, president of the Canadian Labor Congress; Stephen Lewis, former Ontario NDP leader; Senator Royce Frith, head of the Liberal campaign; Pierre de Bellefeuille, Parti Quebecois member of the Quebec national assembly; Richard Simeon, Queen's University political science professor; author Pierre Berton; Brian Mulroney, loser to Joe Clark in the PC leadership race; Dalton Camp, PC backroom boy, and Adrienne Clarkson, broadcaster.

Fotheringham will team up with Rosemary Brown, NDP member of the British Columbia legislature, for comment from the West Coast and political commentator Claude Dupras will comment from Montreal.

Along with Hatfield and Grafstein on the CTV panel will be David Lewis, former federal NDP leader, economist Carl Beigie of the C. D. Howe Research Institute and Bassett.

Knowlton Nash, reader of the national news on CBC at 11 p.m., will be the anchorman election night, aided by David Halton, CBC's chief political correspondent, and Don McNeill, national affairs correspondent.

Harvey Kirck, Lloyd Robertson and Bruce Phillips will be the anchormen for CTV.

The CBC operation in Toronto includes five regional desks that will pass along tidbits and analysis from the Atlantic provinces, Quebec, Ontario, the Prairies and British Columbia.

The corporation will also have reporters in Halifax, Winnipeg and Vancouver; with Fabien Roy at his Social Credit headquarters in Beauce, Que.; with former prime minister John Diefenbaker in Prince Albert, Sask., and with Jack Horner, Tory-turned-Liberal in his Alberta riding — which looks shaky.

Of course, crews will be with Prime Minister Trudeau, PC Leader Joe Clark and NDP Leader Ed Broadbent.

National coverage will be supplemented by local CBC stations which will provide 20 minutes of election programming each hour.

CTV will have reporters in Halifax, Montreal, Ottawa, Kitchener, Winnipeg, Regina, Calgary, Edmonton and Vancouver. It, too, will have crews with the leaders.

The network will provide election results from what Sandra MacKenzie of CTV calls "an enormous, absolutely incredible" setup at CFTO studios. It's a bilingual computer that will also feed results to CTV's French-language network (TVA).

TOM PRICE
FORMAL WEAR RENTALS
WE DO HAVE 82 STYLES OF RENTAL SUITS
$24.00-$44.50 complete
TOM PRICE FORMAL WEAR
714 VIEW STREET
(Price & Smith Ltd.)
384-4721

THANKS!
for your patience during the recent closure of the Oak Bay Recreation Centre.
Open NOW are: Roller Skating, Swimming, Indoor Tennis and the Social Lounge.
Ice Skating will re-open Tuesday, May 22nd.
Sincerely, YOUR OAK BAY RECREATION STAFF
Recreation: Oak Bay

On May 22nd In Victoria for MP
(Miscellaneous Pantry)
YINNIE'S
LICENSED CAMPAIGN HEADQUARTERS
LOWER COMMERCE MALL
1175 Douglas at View
Polls open Mon - Fri 8:00 - 9:00 Sat 8:30 - 5:00
Inserted by the Yinnie's for MP Committee
382-9631

HARPO'S
FOREMAN / BYRNES BAND
MAY 14-26
$2 weekdays
$3 weekends
Doors 8 p.m.
15 Bastion Square
Information 385-5333
CABARET

THE FIRST COMPANY
Reynolds Theatre Dept.
PRESENTS
SCREWTAPE
OR
DEAR WORMWOOD
A comedy based on C. J. Lewis Screwtape adapted by James Forsyth
McPHERSON PLAYHOUSE
8 P.M., MAY 24, 25, 26
TICKETS AVAILABLE
at McPherson Playhouse, Hillside Mall and Hatley Park Brandywine. Reserved seats $2.50, $3.50 and $4.50. Sponsored by McPherson Playhouse Foundation.

WE INVITE YOU
TO BE
OUR GUESTS
while watching the parade on Monday

For your convenience, our parking lot at the rear of the building will be available to you.
Please enter the lot off Kings Road as the Douglas Street entrance will be closed.
VICTORIA PRESS
2621 DOUGLAS ST.
The Daily Colonist. Victoria Times

Engagements, Weddings and Anniversaries

Engagements

Davenport — McConnachie

Mr. and Mrs. Bruce W. Davenport, 1945 Woodley Road, Victoria, are pleased to announce the engagement of their daughter Marguerite Patricia, to Mr. Patrick Bradley McConnachie, son of Mr. Patrick D. McConnachie, 3419 Browning Street, Victoria, and the late Mrs. McConnachie.

The wedding will take place Saturday, June 30, 1979, at 7 p.m. in St. Aidan's United Church, Reverend James Rae Allan officiating.

Brown — Playsted

Mr. and Mrs. David C. Brown, Victoria, B.C. are pleased to announce the forthcoming marriage of their daughter Sandra Jane, to Mr. Chris Playsted, son of Mrs. Playsted, Victoria, B.C., and the late Mr. Herb Playsted.

The marriage will take place Saturday, June 2, 1979, at 2 p.m. in Emmanuel Baptist Church, Rev. Norman K. Archer officiating.

Allen — Strandlund

Earl and Ilene Allen are happy to announce the forthcoming marriage of their daughter, Donna Louise, to Mr. Patrick Jordens Strandlund, son of Bert and Della Strandlund.

The wedding will take place Saturday, June 9, 1979, at 7 p.m., in St. Joseph's Church. Father Bernard Hanley officiating.

Whittaker — Johnstone

Gordon and Doreen Whittaker of Duncan, are pleased to announce the forthcoming marriage of their daughter Debra Lee, to Warren D'Arcy Johnstone, son of Jim and Helen Johnstone of Shawnigan Lake.

The wedding will take place on Friday, June 8th, 1979 at 6:30 p.m. in Duncan United Church.

Moore — Anctil

Mr. and Mrs. Gordon Moore, of Victoria, are pleased to announce the engagement of their only daughter Brenda Louise, to Mr. Guy Andre Anctil.

The wedding will take place June 30, 1979, at 6 p.m. in St. Aidan's United Church, Rev. J. Rae Allan officiating.

Woodruff — Pearsall

Irene Woodruff is pleased to announce the forthcoming marriage of her daughter Carol Patricia, to Douglas William Richard Pearsall, son of Mr. and Mrs. H. R. Pearsall of Victoria.

The wedding will take place on Thursday, June 7, 1979.

Campbell — Dowling

Mr. and Mrs. C. Henry Campbell are pleased to announce the engagement of their fifth daughter Beverly Ann, to Mr. John C. Dowling, son of Mr. and Mrs. Christopher J. Dowling.

The wedding will take place on June 30, 1979, in St. Patrick's Church.

Hay — Atwater

Mr. and Mrs. W. A. Hay, Victoria, B.C. are pleased to announce the forthcoming marriage of their eldest daughter Deborah Lynn, to Alan Richard, youngest son of Mr. and Mrs. K. W. Atwater, New Glasgow, Nova Scotia.

The wedding will take place on Sunday, June 3, 1979, at 2 p.m. in the First Baptist Church, Quadra St., Victoria, B.C., with Rev. John Watson officiating. Reception will follow at Garth Homer Centre on Darwin St.

Townsend — Page

Mr. and Mrs. Jack Townsend, 1050 Park Boulevard, Victoria, are pleased to announce the engagement of his only daughter Elizabeth Phyllis Mary, to Mr. Roy Page, eldest son of Mr. John Page and Mrs. Nell Prechuk, North Vancouver, B.C.

The wedding will take place Saturday, June 2, 1979, at 12 o'clock noon in Metropolitan United Church with Reverend Laura Butler officiating.

Wallberg — Newell

Mr. and Mrs. A. Wallberg of Victoria, are pleased to announce the forthconing marriage of their youngest daughter Lynne Andrea, to Mr. Stephen Gordon Newell, only son of Mr. and Mrs. G. S. Newell of Victoria.

The wedding will take place on May 26, 1979, at 6 p.m. in St. Michael's and All Angels Church, with Canon W. J. Hill officiating.

Brown — Fenlon

Mr. and Mrs. Matthew J. Brown of Victoria are pleased to announce the forthcoming marriage of their eldest daughter Katherine Diane, to Mr. Roland Brent Fenlon, youngest son of Mr. and Mrs. Robert M. Fenlon of Victoria.

The wedding will take place on Saturday, June 16, 1979, at 7 p.m. in St. Paul's Anglican Church, Archdeacon G. H. Greenhalgh officiating.

Fatt — Neal

Mr. and Mrs. Bert Fatt, Victoria, B.C. are pleased to announce the engagement of their eldest daughter Cheryl Ann Fatt, to Mr. Christopher Mark Neal, youngest son of Mr. and Mrs. Maurice F. Neal, Victoria, B.C.

The wedding will take place Saturday, June 2, 1979, at 5:30 p.m., St. Dunstan's Anglican Church, Reverend W. J. Lunney officiating.

Weddings

Ridley — Boniface

St. John's Anglican Church, was the setting for a lovely spring wedding on April 7th, 1979, when Gail Norene, second daughter of Mr. and Mrs. Bert Boniface exchanged vows with Danial George Ridley, eldest son of Mr. and Mrs. Dennis Ridley. Canon R. MacRae officiated at the double ring ceremony.

Given in marriage by her father, the bride was attractive in an elegant Elizabethan styled gown of silk organza over taffeta. The fitted bodice with high neckline featured an embroidered yoke with seed pearls bordered with lace. Embroidery and seed pearls formed a cameo effect on the yoke. Lace encircled the waist and adorned the bishop sleeves. A double flounce trimmed with lace outlined the skirt and full train. Her finger tip veil of silk illusion misted from a lace cap. She carried peach roses, carnations, lily-of-the-valley and sprays of baby's breath.

The bride was attended by her sisters, Lorraine as Maid of Honour, Margo, and Marie, the groom's sister, as bridesmaids. They wore sleeveless peach coloured gowns with matching floral chiffon jacket cover-ups, and carried bouquets of peach and white carnations with sprays of baby's breath.

The groom was handsomely attired in a grey tuxedo, accented with a white carnation boutonniere. His brother Mark was best man with Cameron Gordon-Findlay and Bob Main as ushers, attired in grey tuxedos, accented with peach carnation boutonnieres.

The reception was held in the Cedar Hill Community Centre. Ray Parsons was the Master of Ceremony, and Howard Waring, the bride's uncle, proposed the toast. Out of town guests were from Courtenay, Port Alberni, Ucluelet, Vancouver, Port Coquitlam and Nevada. After a honeymoon motoring to Calgary the new Mr. and Mrs. Ridley now reside in Victoria.

McFarlane — Henderson

The bride's father officiated at the wedding in Capilano United Church, North Vancouver, on Saturday, April 21, 1979, when Glenys Margaret, younger daughter of the Reverend and Mrs. Murray Henderson was united in marriage with William Taylor, eldest son of Dr. and Mrs. William McFarlane all of North Vancouver.

A reception for the immediate family and close friends was held at the home of the groom's parents. The young couple has taken up residence in North Vancouver.

Out of town guests included the bride's sister and brother in law, Kathy and Max Jmaitt of Kamloops, and grandmother Mrs. O. I. Smith of Victoria.

Szadkowski — McClimon

St. Rose of Lima Catholic Church was the scene of a double-ring ceremony on April 28, 1979, when Laurie Ann, daughter of Mr. and Mrs. David McClimon, and Mr. Randolph Walter Szadkowski, son of Mr. and Mrs. Chester Szadkowski, were united in marriage, Father William Mudge officiating.

Given in marriage by her parents, the bride entered the church with her father. She wore a traditional full-length gown. Soloist, Mr. Mike Cuvelier, was accompanied on the organ by Mrs. Marie Carolan. Matron of honor was Mrs. Charlotte Grant and bridesmaids were Miss Carolyn Szadkowski, sister of the groom, and Miss Debbie Brooks, cousin of the bride, wearing identical gowns of spring green. Attendants were Mr. Mark Grant as best man, Mr. Ken Wavrecan, cousin of the groom, and Mr. Davie McClimon, brother of the bride, as ushers.

A reception followed at the Sooke Legion Hall, with dinner and dancing. Mr. Sam Fedosenko provided the music. The Toast to the Bride was proposed by Mr. Gordon Eve, uncle of the bride. Mr. Bill Wilson was master of ceremonies.

Following a honeymoon spent in the interior, the newlyweds are residing in Sooke, B.C.

Graham — Doran

Father Philip Hanley officiated at a double ring ceremony in St. Andrew's Cathedral, Victoria, on March 24, 1979, at 6:30 p.m., when Joan Elizabeth Doran, daughter of Mr. and Mrs. Charles Doran, exchanged wedding vows with Douglas Leo Graham, son of Mrs. Leo Graham and the late Mr. Graham.

Given in marriage by her father, the bride chose a floor length gown of white organdy embroidered with white roses. Her chapel length veil was held in place wih an embroidered headpiece. She carried a bouquet of white daisies and yellow roses. The maid of honour Miss Lori O'Dowd and bridesmaids Miss Carol Graham and Miss Anetha Leggett, chose identical gowns of pale yellow with matching capes. The little flower girl Stacey Stephenson, cousin of the bride, wore a floor length blue gown with a white apron insert. Mr. Jim Graham, brother of the groom, was best man, and the ushers were Mr. Bruce Doran and Mr. Brad Hamilton.

Following the wedding a reception was held in the Georgian Room at the Empress Hotel. Mr. and Mrs. Graham left for a honeymoon in California. They now reside in Calgary, Alta.

Young — Barber

First United Church was the scene of a double ring ceremony on April 7, 1979, when Margaret Louise, younger daughter of Mr. and Mrs. Eric Barber and Mr. Gregory Mark Young, son of Mr. and Mrs. Kenneth Young, were united in marriage, Reverend H. Hunter officiating.

Given in marriage by her parents, the bride entered the church with her father, and was radiant in an Elizabethan styled wedding gown of silk organza and Chantilly lace. The high necked yoke of the fitted bodice was bordered with a deep lace frill and lace appliques encircled the waist. Covered buttons and a lace frill enhanced the Bishop sleeves. Deep borders of lace and silk flounces outlined the A-line skirt and full train sweeping back from the waist. A Cathedral length veil of silk illusion with matching lace border misted from a lace cap studded with pearls. She carried a cascade of Sonia roses, stephanotis, heather and baby's breath. Maid of honour was Vicki Boyd and bridesmaids were Mrs. Lynn Hoadley, sister of the bride, Mrs. Karen Lockhart, and Janet Young, sister of the groom, wearing identical gowns of soft peach and carrying bouquets of white daisies and feathered peach carnations. The little flower girl Jody McClintick, was dressed in a floor length white gown with peach trim, and Jason McClintick was the ringbearer. The groom together with his best man Brent Stevenson, and ushers Rick Clough, Henry Joe and the bride's brother Charles Barber were all attired in chocolate brown tuxedos.

Reception followed at the Saanich Senior Activity Centre. Telegrams were read from Tokyo and California. Toast to the bride was proposed by the bride's uncle Dr. Ray McDonald. After the reception the young couple left on a motor trip to California. For her going away outfit, the bride wore a pale yellow tunic style pant suit. The young couple are now residing in Victoria.

White — Philip

Mr. and Mrs. Gordon L. Philip are pleased to announce the marriage of their eldest daughter Noreen Dawn, to Mr. Charles Gordon White, son of Mr. and Mrs. Charles G. White of 932 Shirley Road, Victoria.

The marriage took place on March 9, 1979, in Victoria, B.C. Attendants were Ms. Patricia Hanley and Mr. Richard Johnston. A family reception followed at the bride's parents' home.

Rates for publication of Wedding, Engagements and Anniversary notices with or without pictures, available on request from the Advertising Department. (Special forms to assist you in writing copy also available). Copy for weekend editions should be in the Victoria Press office no later than 5 p.m. the Wednesday prior to publication date.

BUSINESS OFFICE OPEN
8 a.m. to 5:30 p.m., Monday to Friday
(Closed Saturday and Sunday)

386-2121
Monday through Friday 8 a.m. to 6 p.m.
Saturday 8 a.m. to 5:30 p.m.

CLASSIFIED ADVERTISING

Vancouver Island's Largest Shopping Centre in Print

386-2121
Monday through Friday 8 a.m. to 6 p.m.
Saturday 8 a.m. to 5:30 p.m.

CLASSIFIED ADVERTISING

Combination advertising must appear first in the Daily Colonist and then in the Victoria Times without change.

RATES

All rates quoted are for insertion in both the Daily Colonist and Victoria Times.

SPECIAL PRIVATE PARTY WORD RATES
10 word minimum
1 or 2 days
14c per word per day
3 to 5 consecutive days
11.50c per word per day
6 consecutive days or more
9.50c per word per day

Real estate, mobile home, rental, clubs, organizations and business advertising does not qualify for these rates.

GENERAL WORD RATES
10 word minimum
1 or 2 days
18c per word per day
3 to 5 consecutive days
14.50c per word per day
6 or more consecutive days
12.50c per word per day

SEMI-DISPLAY LOCAL RATES
Any advertisement which varies from 6 pt. regular classified style shall be considered semi-display.
14 agate lines per column inch.
1 or 2 days
65c per agate line per day
3 to 5 consecutive days
58.50c per agate line per day
6 or more consecutive days
52c per agate line per day

NATIONAL AND OUT OF PROVINCE RATE
Regular Classified 19c per word.
Semi-Display 75c per agate line.
14 agate lines per column inch.

BIRTH NOTICES
Up to 30 words $3.75
Each additional word 14c

DEATH NOTICES, MEMORIAL NOTICES AND CARDS OF THANKS
56c per count line per day
3 consecutive days
48.50c per count line per day

PRIVATE BOX NUMBERS
$3.25 except Help Wanted Advertisement, $5.00 which includes a Position Filled Advertisement.

Contract rates for local businesses available on request.

CLASSIFIED ADVERTISING COPY DEADLINES

REGULAR CLASSIFIED advertising may be placed in The Daily Colonist and Victoria Times up to 5 p.m. the day prior to publication.

SEMI-DISPLAY advertising may be placed in The Daily Colonist and the Victoria Times up to 3 p.m. the day prior to publication.

CLASSIFIED SERVICE FOR DUNCAN COWICHAN VALLEY AND CHEMAINUS

Classified Ads placed through Duncan office before 3:00 p.m. will appear in the following day's papers.

746-6181

TERMS OF PUBLICATION
F.P. Publications (Western) Limited shall not be liable for non-insertion of any advertisement beyond the amount paid for such advertisement.

In the event of error occuring the liability of F.P. Publications (Western) Limited shall not exceed the charge for the space actually occupied by the item in question.

All claims of error in publication shall be made within 12 hours thereafter and if not made shall not be considered. No claim will be allowed for more than one incorrect insertion not for errors not affecting the value of advertisement.

All estimates of cost are approximate. Advertisers will be charged with space actually used.

All advertising copy will be subject to the approval of the Victoria Press, who reserve the right in its sole discretion to classify, reject or insert copy furnished.

All advertisements must comply with the British Columbia Human Rights Act. This act states no advertisement may state or imply a preference, limitation or specification on the basis of an applicant's race, religion, colour, marital status, ancestry, place of origin, age; or sex (unless the matter relates to the maintenance of public decency AND prior approval has been obtained through the Human Rights Branch).

While every endeavor will be made to forward replies to box numbers to the advertiser as soon as possible, we accept no liability in respect of loss or damage alleged to arise through either failure or delay in forwarding such replies, however caused, whether by negligence or otherwise.

NOTICE OF COPYRIGHT

Full complete and sole copyright in any advertisement produced by F.P. Publications (Western) Limited is vested in and belongs to F.P. Publications (Western) Limited, provided, however, that copyright IN THAT PART AND THAT PART ONLY of any such advertisement consisting of illustrations, borders, signatures or similar components which is, or are, supplied to Victoria press by the advertiser in the form of reproduction proofs, veloxs, engravings, etc., and incorporated in said advertisement shall remain in and belong to the advertiser.

BUSINESS OFFICE HOURS

Monday to Friday
8:30 a.m. to 5 p.m.

Mailing Address:

Victoria Press
P.O. Box 300
Victoria, B.C.
V8W 2N4

PHONE DIRECT
386-2121
TO PLACE YOUR CLASSIFIED ADVERTISEMENT

CLASSIFICATION INDEX

VITAL STATISTICS
1 Births
8 Cards of Thanks

THE FOLLOWING SEVEN CLASSIFICATIONS ON THE LAST PAGE OF CLASSIFIED
308 Cards of Thanks
305 Deaths and Funerals
312 Florists
310 Funeral Directors
309 In Memoriams
313 Miscellaneous
311 Monumentals

NOTICES
14 Announcements
16 Catering, Banquets and Reception Rooms
15 Coming Events and Meetings
20 Lost and Found
18 Places to Visit
17 Restaurants

EMPLOYMENT
28 Employment Service
21 Help Wanted—General
22 Office Help
26 Part Time—Temporary Help
24 Sales Persons and Agents
30 Situations Wanted
23 Skilled Trades
25 Teachers

BUSINESS SERVICES AND DIRECTORY
36 Business Services and Directory

PERSONAL SERVICES
33 Bands, Musicians and Orchestras
40 Business Personals
43 Dancing
42 Education
71 Music Teachers
39 Personals
34 Pre-Recorded Music
32 Trade Schools
38 Travel

MERCHANDISING
83 Aircraft
117 Antiques and Arts
78 Bicycles
80 Boats and Marine
65 Building Supplies
93 Cameras, Supplies and Photo Finishing
127 Chicks, Poultry, hatching Eggs, Supplies
101 Children's Miscellaneous
116 Coins and Stamps
135 Farm Implements
60 Fuel
97 Furniture
120 Garden Supplies
99 Groceries, Meats and Produce
130 Heavy Equipment and Machinery
128 Livestock, Supplies and Events
100 Miscellaneous for Sale
103 Miscellaneous Wanted
109 Miscellaneous to Rent
77 Motorcycles
70 Musical Instruments
125 Pets and Supplies
96 Ranges, Stoves and Furnaces
92 Sporting Goods
81 Sailboats
115 Swaps
63 Timber
98 TV, Stereo, Radio Sales and Service
112 Wanted to Rent, Miscellaneous

AUTOMOTIVE
155 Automobile Financing and Insurance
164 Auto Body and Painting
168 Campers, Trailers and Motor Homes
166 Cars and Trucks Wanted
150 Cars for Sale
148 Lease Vehicles
149 New Car Directory
160 Parts, Accessories and Service
151 Sports, Import Cars
158 Tires
154 Trucks, Buses and Vans
156 U-Drive and Auto Washing

ACCOMMODATION
185 Convalescent and Rest Homes
175 Hotels
178 Summer Homes, Cottages and Resorts
181 Tourist Accommodation

RENTAL
201 Apartments to Rent, Furnished
200 Apartments to Rent, Unfurnished
203 Apartments Wanted
206 Duplexes to Rent
207 Duplexes Wanted to Rent
202 Furniture to Rent
215 Halls, Warehouses, Stores and Offices to Rent
197 Housekeeping Rooms to Rent
199 Housekeeping Rooms Wanted
211 Houses to Rent, Furnished
210 Houses to Rent, Unfurnished
212 Houses Wanted to Rent
190 Room and Board
191 Room and Board Wanted
193 Rooms to Rent
194 Rooms Wanted
204 Shared Accommodations

FINANCIAL
155 Automobile Financing and Insurance
233 Mortgage Loans and Insurance
234 Mortgages for Sale
230 Personal Loans and Insurance
235 Wanted to Borrow

REAL ESTATE
280 Acreage for Sale and Wanted
240 Business Opportunities
241 Business Opportunities Wanted
247 Commercial or Industrial Properties
258 Condominiums
253 Country Homes and Properties
270 Exchange Real Estate
290 Farms for Sale and Wanted
263 Garages for Sale, Rent, Wanted
253 Gulf Island Properties
250 Houses for Sale
265 Houses Wanted to Buy
295 Listings Cancelled
268 Listings Wanted
271 Lots for Sale
294 Mainland and Out-of-Province Properties
169 Mobile Homes and Parks
273 Property for Sale
274 Property Wanted
244 Revenue Property
245 Revenue Properties Wanted
259 Townhouses
285 Up-Island Properties
256 Waterfront Properties

SUBSCRIPTION RATES

Wherever carrier service is maintained, $4.50 per month.

By mail — Vancouver Island and Gulf Islands, $7.00 per month, $20.00 per 3 months, $40.00 per 6 months, $80.00 per year. Rest of Canada, $8.00 per month, $22.50 per 3 months, $45.00 per 6 months, $90.00 per year.

Outside Canada, $20.00 per month, $240 per year.

BY MAIL
Saturday Times Only
Sunday Colonist Only
Canada 60 cents per copy, $30.00 per year.
Outside Canada, $1.10 per copy, $55.00 per year.

CIRCULATION REPRESENTATIVES

Duncan, Chemainus—Mr. HILTON HOLT	746-6181
Nanaimo	753-2766
Lake Cowichan	749-6206

United States Representatives
LANDON ASSOCIATES INC.
New York, Chicago, Southfield, Atlanta, Boston San Francisco, Los Angeles, Philadelphia, Rochester, Cleveland, Charlotte, Cincinnati, Syracuse, Hamburg, Williamstown, Clinton, Memphis, Levittown, Raleigh.

PAGE REPRODUCTIONS OR MICROFILM COPIES OF COMPLETE PAPERS AVAILABLE FOR ALL PAPERS PUBLISHED PHONE 382-7211, LOCAL 276

1 BIRTHS

MAIS — Born to Don and Ann, a son, Paul Robert, 8 lbs., 1 oz., on May 1, 1979. Thanks to Doctors Rimmer, Ridyard, Popkin and Clement and the excellent Maternity Staff at Victoria General.

VANDERKRACHT— BORN TO Brian and Terry on May 11, 1979, a girl, Laura Elizabeth, 7lbs. 15ozs. A sister for Jennifer. Our thanks to Dr. Garnett and staff of Saanich Peninsula Hospital.

14 ANNOUNCEMENTS

BRITISH COLUMBIA STATE COUNCIL
1979 CHARITIES APPEAL WINNERS
EARLY BIRD DRAWS

1. Eileen Bach, Box 496, Salmon Arm, B.C. SELLER: R. Carlin, R.R. 4, Salmon Arm, B.C. V0E 2P0. 7107.
2. Francis Wa, Box 1408, Oliver, B.C. SELLER: Francis Wa, Box 1408, Oliver, B.C. 5126.

MAIN DRAW

1. Henri Senecal, 1061 Winslow, Coquitlam, B.C. SELLER: A. Halpape, 1162 Madore Ave., Coquitlam, B.C. 3239.
2. D. McTaggart, Box 9, Madrona and Craig Rd., R.R. 1, Nanoose, B.C., V0R 2R0. SELLER: A. Drolet, 209 — 3rd St., Nanaimo, B.C. 3842.
3. Tris DuMoulin, 4470 Pine Cresc., Vancouver, B.C., V6J 4L1. SELLER: T. R. Bourgeois, North Vancouver, B.C. 7095.
4. Jim Winter, 314 - 3rd Street, New Westminster, B.C. SELLER: Council No. 5423.
5. Fred Robison, 387 Freeman, Prince George, B.C. SELLER: Council No. 5246.
6. M. Morettin, 2935 Cedar Hill Rd., Victoria. SELLER: Council No. 1256.
7. N. Bieker, 13040 Pekin Pl., Surrey, B.C. SELLER: Council No. 4767.
8. Bernie Neufeld, NO. 209 - 885 Forestbrook Dr., Penticton, B.C. SELLER: Councl No. 6233.
9. Lana Lipsett, 2473 — 9th Ave., Port Alberni, B.C. SELLER: Council No. 3435.
10. Ann Reilly, 3290 Upper Terrace, Victoria, B.C. SELLER: Council No. 1256.
11. Rita Belding, No. 209 - 9th St. S., Cranbrook, B.C. SELLER: Council No. 1406.
12. Derrick Starcik, 4080 Granville, Victoria, B.C. SELLER: Council No. 3842.
13. John Sarna, Malakwa, B.C. SELLER: Council No. 3478.
14. Phil Nordin, 1179 Gregory Rd., Kelowna, B.C. SELLER: Council No. 2558.
15. Earl Allum, Box 73, Oyama, B.C. SELLER: Council No. 2558.

Council No. 1256 extends thanks for your support.

INTERESTED IN SAILING? The Fairwinds Sailing & Recreation Association provides Recreational sailing to members. For further information contact Ken MacNeil 477-1394.

ALICE'S PETITPOINT FORmerly Christie's on Fort St. now open for business for all your petitpoint supplies. Free delivery on orders over $5. 1291 Highrock Ave. Esquimalt, 382-5963.

THE DANCE-FACTORY WORKshops in Jive and Disco are cancelled this holiday weekend. New workshops May 26th and 27th. Information 386-1684.

15 COMING EVENTS AND MEETINGS

EVENING OPTIMIST BINGO
Monday- Curling Rink
Quadra St.
EARLY BIRD
7pm. $60-$75
REGULAR GAMES
$50-$300
EXTRA GAMES
$60-$75
TRANSPORTATION TO TOWN
Help Us Help Youth

DOLPHIN FOOTBALL BINGO
THURSDAY
MAY 24TH
Victoria Curling Club
Early Birds 7 pm
20 Regular Games
6 Cards for $2
5 Early Birds and 5 Extra Games
5 Cards for $1
Free bus to town

ESQUIMALT LEGION BINGO
622 Admirals Rd.
SUNDAY
Early Bird 1 p.m.
5 cards — $1
Regular Games 1:30
6 cards — $2
Extra Games
5 cards — $1
No Games Less Than $25
FREE BUS TO TOWN

OAK BAY MINOR SPORTS BINGO
NO BINGO
MAY 21ST
NEXT BINGO
MAY 28th

BINGO
SAT., MAY 19
OAP Hall, 1600 Govt. St.
VICTORIA CENTRAL LIONS
20 REGULAR GAMES
No games less than $25
5 Extra Games
Early Birds 6:45 p.m.

VICTORIA SINGLES HAPPENing Dance Saturday May 19, at the Leonardo da Vinci Centre, 195 Bay St. Designed for ages 25 to 55. Music by Mr. Music. Admission $4, by ticket only. Available at Hillside Mall Ticket Office or phone 595-5281, 474-2618, 384-5789.

15 COMING EVENTS AND MEETINGS

ST. JOHN AMBULANCE
STANDARD FIRST AID EVENING CLASS
Mondays and Thursdays 7-10 p.m. Starts June 4th. $25. Register at: 941 Pandora Ave. or phone: 388-5505 for further information.

ATTENTION CHRISTIAN music lovers in Victoria. Saturday, May 26th, at 8 pm. there will be a night of music at the Christian Reformed Church, 661 Agnes St. The evening features a contemporary gospel group called Tribute as well as choral music and the youth choir Praise Song. There will also be a sing along. So it should be an evening of enjoyment and praise. Come and invite your friends.

SECOND ANNUAL WATER festival at East Saanich Indian Reserve. Approximately 12 miles north out of Victoria off Mt. Newton X Rd. War canoe races. Indian war dancing, Bone games, clam chowder, Barbecue Salmon, Bannock. 1pm to 6:30pm Saturday-Sunday, May 19-20. Everyone welcome.

ATHLETICS BINGO
EVERY WEDNESDAY
Victoria Curling Club
Early Birds 6:45 p.m.

NOTICE OF ANNUAL GENeral/Extraordinary Meeting of the Multiple Sclerosis Society of Vancouver Island (formerly known as the Victoria and Vancouver Island Multiple Sclerosis Society) on June 2, 1979, 10:00 a.m., St. John Ambulance Hall, 941 Pandora Street, Victoria.

Day Sail out of Victoria on the 42' 'Rerehau,' $12 per person. May 24, 25, 26, 27, 28. Drop down to Inner Hbr and see us.

OLD TIME DANCE TONIGHT, 9-12. Columbian Orchestra at Centennial Church Hall on David St. 479-1216.

HIGHLAND GAMES
Piping, dancing, drumming, Scottish Sports. Sunday May 20th, MacDonald Park, 9am continues all day, concession and refreshment garden.
FREE ADMISSION

DISCO AND JIVE INSTRUCtions. See Announcements.

Classified Advertising
386-2121
8:00 a.m.-6:00 p.m.
Mon.-Fri.
8:00 a.m.-5:30 p.m. Sat.

16 CATERING, BANQUETS and RECEPTION RMS

GARCIA'S
Mexican and International Cuisine
104-1551 CEDAR HILL X RD.
(in the Cedar Hill Mall)
Planning an Office Party Banquet or Special Function?
Call us at 477-7744
Banquet Facilities
For up to 100
ample covered parking

GEORGE'S BAVARIAN BANQUET FACILITIES
1021 Pandora 383-7121
INTERNATIONAL CUISINE
3 DINING ROOMS AVAILABLE
SMALL OR LARGE PARTIES
Up to 150 Seating Capacity
ENTERTAINMENT AVAILABLE ON REQUEST

BLACK PRINCE CATERING (1976) Ltd.
655 Douglas St. 388-4488. For all your catering needs in our roof top Queens Reception Room or on your premises.

20 LOST and FOUND

LOST TWO CATS, ONE OLDER female Calico, one young large gray Tabby male. Cordova Bay vicinity seven days ago, possibly en route to former home. Brent: 658-1050.

STRAYED BLACK SPANIEL type dog. Seen last 3 days around corner of Sooke Lake Rd and Trans Canada Highway. Terrified and runs away when approached. 474-2484 evenings.

LOST: GOLD BRACLET BEtween Saanich Rd bus stop and Shoppers Drug Mart, Woolco area. Has inscription, sentimental value, reward. 388-2356, after 4, 384-9964.

LOST: MAY 14TH LADIES YELlow gold single diamond ring, K-Mart store or carpark. Substantial reward. Sentimental value. 478-6235.

LOST MONDAY BLACK scraped motorcycle Helmet, Cordova Bay, Blenkinsop, McKenzie, Pat Bay to town, reward. 658-5898.

SUBSTANTIAL REWARD OFfered for the return of a gold Waltham pocket watch and watch chain. Lost May 3. Chain has 2 gold coins attached. 383-6085.

$200 REWARD, LOST CENTRAL Saanich May 4th, male black Spaniel type, short tan legs, white chest, wavey tail, tag 516. 652-5604.

LOST: BLUE BUDGIE ON SUNday afternoon in Oak Bay. Very friendly. Will come to the name of Bernie. Please phone 592-4803.

LOST: VICINITY FULTON RD. Triangle Mountain, male miniature white apricot poodle, 474-1328, 384-3844.

LOST NAVY BLUE SATIN TRIM coat, scarf, ornament, gloves in pocket. Found bigger coat. 595-0677.

GUARD YOUR PET, PETS ARE being stolen on and off private property, day or night. Animals' Crusaders.

FOUND GRAY AND BLACK Tabby cat. Begbie—Pandora area. Flea collar. Very friendly. 598-8720.

LOST: FLUFFY DARK TABBY, white on nose, feet and chest. 388-4232, 592-1321.

LOST IN SOOKE AREA, Springer Spaniel dog, dark brown and white. 642-3294.

LOST DOG MALAMUTE SHEPherd, Quadra-Hillside area. Reward. 381-5438.

LOST MAY 16TH, WARK ST area, Childs Yellow Leader Pinto Coaster. 384-9408.

LOST: FEMALE BLACK AND tan Doberman, black male hound. 479-7254.

LOST: A PAIR OF MEN'S glasses on corner of Tillicum and Obed. 384-4876

FOUND BIG RED/GOLD PEDIgree dog. Please phone 383-5775.

FOUND MAY 18TH, GOLD chain near MacPherson Playhouse. 652-2613.

LOST: BLACK CAT, WHITE paws, white flea collar, Carnsew-Richardson. 382-9292

LOST OR FOUND A PET? REGister at 652-3422 or 652-1353.

ESCAPED ALBINO COCKAtiel, orange cheeks. 658-8669

FOUND 1 PALE YELLOW CAnary. Phone 592-4318.

21 HELP WANTED GENERAL

ADVERTISEMENTS IN THIS CLASSIFICATION MUST COMPLY WITH THE BRITISH COLUMBIA HUMAN RIGHTS ACT

GREATER VICTORIA SCHOOL DISTRICT
GREATER VICTORIA SCHOOL DISTRICT NO. 61

Applications are invited from qualified persons for the following position, duties to commence September 1st, 1979:

CURRICULUM CONSULTANT

QUALIFICATIONS
—B.C. Professional Teaching Certificate
—A mimimum of five years of suitable Secondary School taching experience preferred
—Adviske on purchasing supplies and equipment

SALARY
—In accordance with the prevailing salary agreement for Curriculum Consultants

TERM OF APPOINTMENT
—The appointment will be for two years

APPLICATIONS
—To be submitted in writing to the Instruction—Administration Dept., Box 700, 3128 Foul Bay Road, Victoria, B.C., V8W 2R1 no later than Friday, May 25, 1979, quoting Competition No. 28-79.

GROUP HOME HOUSE PARents needed to enter into a contractual agreement with the Ministry of Human Resources to operate and maintain a Group Home in Williams Lake for 6 children, 10 to 18 years of age.
Preferably a couple in good health with no children. Enthusiastic about children and having adequate child care skills to meet the emotional, physical and social needs of children assigned to their care.
Must be able to develop planned programmes to meet the goals of each child, as agreed upon by the Ministry worker.
To develop a positive working relationship with Ministry — Society — Community — Schools and other agencies in order to meet these goals.
To maintain the home acceptable to the Ministry and Community care licencing requirement.
Contracts include fee for services. The Group Home is provided by a Society.

Application to include full resume of qualifications and past experiences. Three references required.
Personal interview will be required. Apply to Ministry of Human Resources, 540 Borland Street, Williams Lake, B.C.

CLOSING DATE:
June 8, 1979

741(VIC) COMM SQN

Students! Are you interested in doing something interesting and challenging this summer? At 741(Vic) Comm Sqn, we are offering an eight week summer Youth Employment Program which provides training in radio operations, small arms, fieldcraft, map using, first aid and more. The program runs from 19 Jul-31 Aug.79. In addition this summer employment may lead to part-time winter employment which would provide further traning in other aspects of communication. To apply; must be a student between 17- 34 with a Canadian citizenship and physically fit. 383-3133 Tues- Sat., 8-4 pm and Thurs 7-10pm.

HOUSE PARENTS WANTED

Couple wanted to operate an independant group receiving home. Experience in parenting or child care is preferred. This couple should be prepared to care for a group of 3-6 teenagers and younger children, some of whom may have social and behavioral problems. House parents should be able to develop positive relationships with the children, while providing them with structure and security. They will be expected to assist in the behavioral assessment of some children. Co-Operation with the Ministry of Human Resources and other community resources is essential in meeting each childs needs. Some bookkeeping experience would be useful. Financial arrangements are to be negotiated.

Please call Andrea Cantelon at 598-5121.

RETAIL STORE MGT.

VANCOUVER IS.
For ambitious merchandiser who seeks adequate challenge and scope.
REWARDS Good salary, profit sharing, complete fringe benefits. Essential experience in retailing, ability to comprehend profit center concept, enjoyment in small community living and ability to deal affectively with all segments of the population.
PREFERRED experience in small to medium sized department store, product knowledge, e.g. furniture, appliances, and hardware. Experienced in buying inventory control space utilization and supervision, reply in confidence Mr. Rosback, Box 370 Port McNeil, B.C. V0N 2R0. or telephone 112-956-3323.

ROYAL OAK AREA
DAILY COLONIST ROUTES ARE COMING AVAILABLE IN THE FOLLOWING AREAS:

WEST SAANICH ROAD
Wilkinson to Scarborough
PIPELINE
GOYETTE AND ROSEHILL
OLD WEST SAANICH 4924-5390

These Routes have from 30 to 40 Subscribers and pay a monthly profit of $1.28 per subscriber plus Territorial and Insert Allowance.
To Apply or for Additional Information Call:
J. Bradford
383-4111 ex. 164.

CHARGE AIDE-DIETARY
Applications are invited for the regular part time position of charge aide at the Saanich Peninsula Hospital. Duties include assisting in the coordination of activities related to food service and in the maintenance and improvement of standards of food service. Will perform teaching and supervision functions and clerical tasks. Qualifications include high school graduation; institutional kitchen experience; and supervisory experience. Course in food service supervision desireable, and clerical experience desireable. Apply (Tues-Thurs) to Miss Paulette McCaughey with complete resume, at Canada Employment Centre, 810 Fort St.

Craigflower Rd. Admirals Rd. Esquimalt Area

A Daily colonist Route is available in each of the above areas. For approximately 1½ hours of your time in the early morning you can have a regular income of around $125 to $150 per month. This would be suitable for an adult, student or pensioner, some means of transporting the papers is necessary.
For further information please phone Mr. Fox, Colonist Circulation Department 383-4111.

21 HELP WANTED GENERAL

ADVERTISEMENTS IN THIS CLASSIFICATION MUST COMPLY WITH THE BRITISH COLUMBIA HUMAN RIGHTS ACT

Resident Manager
52 suite family oriented complex requires a couple capable of numerous phases of apartment management. Wages at scale. For appointment phone Mr. Christensen 385-0814

STUDENTS
Earn $1,092, eight-week naval reserve summer student program, July and August, at HMCS Malahat, Esquimalt. Minimum age 17. Physically fit. For information call 385-7045.

"COUPLE WANTED TO HELP on isolated seaside homestead. Carpentry, gardening, handyman skills needed. Will provide cottage, boat, food, $200 month. Write Ken Brydges, Beaver Creek, Blind Channel, B.C. V0P 1B0.

CHARTERED ACCOUNTANT required by expanding Nanaimo C.A. firm. Preference given to recent graduates with auditing exposure. Early partnership opportunity. Reply in confidence to P.O. Box 434, Nanaimo, B.C., V9R 5L3.

AGRESSIVE BAKERY PRODucts driver salespersons to call on supermarkets Vancouver Island, above average renumerations. Fringe benefits. Promotable qualities desireable. Previous grocery experience an asset. Victoria Press, Box 175.

SUBSTITUTE MOTHER FOR 16 month old boy, weekday afternoons. Must be on long term basis, good nutrition important, prefer woman with child/children. Richmond, Shelbourne, Sears area. 595-2618.

LADIES AND GENTLEMEN, unemployed, looking for a job that will pay better than average. Qualifications: must have a car, desire to make money and willing to work. Phone 9am-5pm, 478-9566.

IS THERE AN EX-SERVICEman type who would like to add to his pension by looking after a shift in dispatching office, not high pay but an interesting job, Sidney area. Reply to Victoria Press Box 142.

EARN MONEY WHILE YOU MAKE SUPPER
Polite 6 year old boy needs mature baby sitter
Margaret Jenkins School Area
After school & summer holidays
598-3795

QUALIFIED SOUS-CHEFS REquired for summer season at Chateau Lake Louise. Salary $1100-$1200 per month. Contact personnel manager, Chateau Lake Louise, Lake Louise Alberta. Please forward resume.

EXP., RESPONSIBLE COUPLE as Managers for 44 suite apt. bldg. in town. Adults only. No children or pets. For appt. please call Mrs. Gearing at 477-7284.
Complete Property Management
(Div. of D. F. Hanley & Assoc.)

EXPERIENCED INSIDE parts person for Vancouver Island Automotive Jobber. Good future for energetic person. Written applications to Mr. B. Williams, 960 England Ave., Courtenay, B.C.

CAREER OPPORTUNITY
Experienced manager wanted immediately for 25 unit motel in Campbell River. Reply in own handwriting to 1665 Meredith Rd, Nanaimo, B.C.

FASHION FOCUS
HAIR DESIGNERS LTD.
Requires male and female models for haircutting, no charge. 385-3641.

EXPERIENCED PICTURE Framer familiar with all aspects of the trade for full time position. References required. Please apply in writing to Victoria Press Box 818.

URGENT NEED OF RELIable, good natured babysitter, Marigold district. 2 boys, age 2 and 4, my home. Wednesdays and Thursdays. $10 per day. Please call 479-1315.

BE CREATIVE! EARN EXTRA income teaching Tri-Chem decorative hobby crafts. No experience necessary. Advancement opportunity. Call Vida: 479-7267 or Diane: 477-0746.

LEADING HOTEL DINING room requires Hosts, Hostesses, Waiters, Waitresses and Banquet people. Full an part time. Apply in person to 1175 Beach Drive between 2-5 pm.

MATURE HOMEMAKERS needed by The Fernwood Homemakers Service to provide in-home care. Starting wage $4 per hour. Apply 1294 Gladstone, 10-12 noon, Tuesday-Thursday.

TIME ON YOUR HANDS?
Volunteers are urgently needed to help plan and operate a medieval village fair. Please call Bob or Paul at 384-7441 12-4 pm. Mon.-Fri.

RN/GRADUATE NURSES
Full and part time positions available at James Bay Lodge for those with interest in Geriatrics. Call 388-6457, Monday-Friday for appointment.

BE CREATIVE, EARN EXTRA income teaching "Tri-Chem", decorative hobbycraft. No experience necessary. Advancement opportunity call 478-6047 between 8am-8pm.

EXPERIENCED HAIRDRESSer wanted, good working conditions. Must be able to take over clientelle. In Esquimalt. 384-6100 or 478-6366

WAITERS AND WAITRESSES required for dining room, French service required, only experienced need apply to 1021 Pandora after 5pm.

BABYSITTER, PREFERABLY my home for 2 month old girl, part-time days and afternoon shifts including occasional weekends. 385-2790.

WANTED BABYSITTER FOR 3½ year old boy in James Bay, Wed. Thurs. Fri. from 9:30-1:30. Grandmother or grandfather type welcome. 384-6928.

PENSIONER TIRED OF LIVing alone seeks housekeeper companion. Intelligent, well educated lady, no drifters. Apply Victoria Press Box 135.

HYGENIST REQUIRED FOR prevention oriented practice. In Sidney, 2 days a week. Apply at 202-9775 Fourth Street, phone 656-4814.

ASSISTANT MANAGER REquired immediately. Finance or banking experience preferred. Apply in person to Mr. A.R. Morrison, 2018 Douglas Street.

MATURE SALESPERSON. Busy retail store, evenings and Saturday. Retail experience necessary. 20-24 hours per week. Victoria Press Box 140.

AMBITIOUS COUPLE REquired who would like to add to their present income parttime. No telephone interviews, call 656-6875 after 5pm.

OWNER OPERATOR WANTED for Courier Company. Van is available at a reasonable cost. Address resume to P O Box 5063 Station B, Victoria.

WANTED WORKING MANager for veterans club situated in Vancouver, starting date as early as possible, wages negotiable. Victoria Press Box 153.

SALES PERSON FOR BAKERY, to work mainly Saturdays and relieve for staff holidays, apply in person Cedar Hill Bakery before noon.

21 HELP WANTED GENERAL

ADVERTISEMENTS IN THIS CLASSIFICATION MUST COMPLY WITH THE BRITISH COLUMBIA HUMAN RIGHTS ACT

ECONOMIC DEVELOPEMENT OFFICER
Duties: To assist band in assessing resources, initiating economic projects, establishing financing and drafting proposals. Monitoring general store and construction company.
Qualifications: Preferably a degree related to the economic field. Must be able to comfortably relate to native people. Knowledgable about financing.
Salary range: Negotiable
Closing date for applications June 1, 1979. Please submit full resume to Band Manager, Sheshaht Band Council, Box 1218, Port Alberni, V9Y 7M1, 724-1225

BOYS—GIRLS Adults—O.A.P.'s
Medium sized Daily Colonist routes available soon in following areas.

WOOLCO—DARWIN
CLOVERDALE—BETHUNE
COOK—QUADRA
MAPLEWOOD—TATTERSALL

Monthly profits between $70-$100. Depending on route size. For further information phone Mr. E. Ring at 383-4111 and leave name and phone number.

REQUIRED IMMEDIATELY
Persons to interview Physicans for International Marketing Research Company. Must have Medical Background and Business like comport and be able to meet dead lines. Perfect for RN raising family or Retired who wishes to remain in contact with the Profession. Part time only. Salary based as per interview. Send resume in confidence to PROFESSIONAL STUDIES CANADA LTD., #512 6600 TRANS CANADA HIGHWAY, POINT CLAIRE, QUEBEC, H9R 4S2. Interviews to be arranged in Victoria, May 26th.

LEADING NATIONAL APPLIance manufacturer requires a person to call on retail stores. Excellent opportunity for advancement. Complete training programme. Established terrotory. Experience in calling on retail accounts or retail selling helpful but not essential. Salary, bonus, and expenses. For interview, call Mr. Lou Lauricella, Friday between 9-9 and Saturday 9-4, at the Chateau Victoria Hotel, 382-4221, or write to the Hoover Company Ltd, 2396 Alberta St., Vancouver B.C V5Y3K7, 112-879-1571

TELEPHONE RECEPTIONIST
Earn up to $4.50 per hour with bonuses, full time and part time. Must dress neat and speak clearly. No experience necessary, we train. Apply in person to
#259-560 JOHNSON
MARKET SQUARE
PANDORA ENTRANCE
MON.-SAT.
10 A.M. TO 7 P.M.
NO PHONE CALLS PLEASE

HEAD NURSE
Applications are invited for the Position of Head Nurse of the Physiatrics Out- Patient and Short stay In-Patient Units. Qualifications preferred: several years relevant experience, Bachelors Degree in Nursing, Demonstrated administrative skills. Address applications to: Mrs. S. Howie
Nursing Administrative Assistant, St. Pauls Hospital, 1081 Burrard St., Vancouver B.C., V6Z 1Y6.

LOCAL LIGHT DELIVERY
Must have car or motorcycle, know the city and have desire for above average income. Full or part time. Apply 10 a.m. to 7 p.m. Monday thru Sat.,
#259-560 JOHNSON
MARKET SQUARE
PANDORA ENTRANCE

Resident Manager
Required for 50 plus suites in adult high rise building. Prime location Vancouver area. Party must be non-drinker, non-smoker, dependable; capable of all minor repairs and related duties, and maintain good public relations. Minimum salary $1000 plus depending on experience. 382-1097 for appointment.

Required immediately, experiencd, resident apartment manager for 28 suite complex situated in Hillside area. Excellent salary. Please send resume to Victoria Press Box 73.

WANTED: MATURE LADY TO assist mother of 3 year old. Before and after the birth of another baby. Must drive own car, be available throughout June and July, be interested in caring for a toddler and willing to do general cleaning during a move to another residence. Mr. Lawrence 387-1986, call Friday or Tuesday, business hours, occasionally on weekend.

REMOTE UP—COAST CAMP
6 DAY WEEK
Requires:
Road Foreman 8-10 men
Woods Foreman 3 sides
Yarder Engineer
Hook-tender
Write Victoria Press Box 172, stating previous employment history.

HIGH VOLUME QUALITY
RESTAURANT
has openings in Victoria and Vancouver for fully experienced food managers and working chefs. Excellent salary and benefits to qualified individuals. All resumes held in strict confidence. Apply Victoria Press Box 162.

STUDENT EMPLOYMENT, ACtivity worker in Mental Health Field. Third or Fourth year Social Services background preferred. Motivating and Leadership skills essential. Experience in small group work. Excellent opportunity for Practical Experience. $3.40-hour, runs til August 31st. 595-1151.

ASSISTANT MANAGER COUPLE
An opening for energetic couple to help manage a large Adult Oriented Apartment block. Must be fully experienced in all phases of operation. Please apply in writing to Victoria Press Box 81.

Resident Caretaker
New super deluxe 17 suite condominium in Oak Bay requires couple for tender loving care. This position offers a $400. suite plus $150. per mo. References required. For appointment phone Mr. Christensen 385-0814

SENIOR ACCOUNTING PERson required for Nanaimo firm of Chartered Accountants. Previous experience in public accounting a requisite. Duties to include preparation of financial statements and audit functions. Reply in confidence with resume to P.O. Box 434, Nanaimo, B.C., V9R 5L3.

YOUR OWN BUSINESS
Working men, housewives. You can operate and expand your own very lucrative business, even if you don't have more than 10 hours per week or $100 to your name. Get ahead through self initiative by doubling your income. Mr. Gray: 384-0912.

EXPERIENCED DESK CLERK wanted. Starting June 24th. 656-1176 Peter Dentro.

21 HELP WANTED GENERAL

ADVERTISEMENTS IN THIS CLASSIFICATION MUST COMPLY WITH THE BRITISH COLUMBIA HUMAN RIGHTS ACT

MAINTENANCE SUPERVISOR SCHOOL DISTRICT No. 7 (NELSON)
Applications are invited for the position of Maintenance Supervisor and will be received up to 3:00 p.m. Thursday, May 31, 1979.
The successful applicant will be required to be fully responsible to the Board for:
1. The maintenance and repair of all buildings and land in the District.
2. For the operation of the transportation system.
3. The general supervision of all maintenance men, janitors and school bus drivers.
4. New construction or renovations to existing buildings.
5. Any other duties as assigned or required by the Board.

Applicants will be expected to have extensive experience in one or more of the building trades, and in supervision and administration.
Previous School District experience an asset.
Salary Range: $25,000 to $30,000 per annum.
Starting Date: As soon as available.
Apply in writing giving full details as to training, experience and references to:
H. S. Nunn,
Secretary-Treasurer,
308 Anderson Street,
Nelson, B.C.
V1L 3Y2.

PORT ALBERNI PARKS AND RECREATION COMMISSION
RINK MAINTENANCE SUPERVISOR
Required by the Port Alberni Parks and Recreation Commission.
This is technical and supervisory work on an assigned shift at the Community Arena. The incumbent directs operation of the refrigeration equipment, the manufacture of ice and maintenance of ice surfaces, preventive maintenance and cleaning of the building and equipment. Full and part-time supervision is an important component of the incumbent's responsibility.
Qualifications include completion of Grade X supplemented by training and several years experience in the operation and minor maintenance of refrigeration and related equipment and the manufacture and maintenance of skating ice surfaces. Driver's Licence and Refrigeration Certificate of Proficiency are required.
Current Salary based on C.U.P.E. Contract (1979) at $1,436 to $1,660 monthly with generous Fringe Benefits.
Applications will be received until 5:00 P.M., June 11th, 1979 by:-
Larry R. Beres,
Superintendent,
4255 Wallace Street,
Port Alberni, B.C.
V9Y 3Y6

RESIDENT ASSISTANT MANAGERS
Ambitious older couple as live-in assistant managers for a large, modern apt. building with swimming pool. Duties mainly cleaning and maintaining. Alternate weekends off. Reply to Victoria Press Box 174.

RESIDENT MANAGERS
FOR A 35 STE. BLDG. PLEASE APPLY AT 350 GARBALLY ROAD 8:30 A.M.-5:00 P.M. OR PHONE 383-1141, MR. GANNER FOR APPOINTMENT.

OCCASIONAL BABY SITTER needed, some days and some weekend evenings. Must have experience with 1-4 years old. Esquimalt High area. 386-3065.

ACCOUNTS RECEIVABLE COLLECTOR, SALARY PLUS COMMISSION. 478-5541. ASK FOR JIM.

HAIRDRESSING INSTRUCTOR with minimum 2—year salon experience. Full or part time. 477-5743, 477-9668.

EXPERIENCED PRESSER (silk and wool) required for dry cleaning plant. Apply 325 Cook St.

LADYS' HAIRDRESSER. PERmanant part time. Annas Taylor Beaty Salon, 1004 Broad Street, 383-6015, 598-1849 (after 6).

MATURE CARETAKER COUple for adult orientated, 165 apartments. Please apply in writing to Victoria Press Box 119

FRONT DESK PERSON, PREStige hotel, some night audit. Please write Victoria Press Box 127.

COOK EXPERIENCED IN French Cuisine, full time, apply after 3 pm. at Antonios Restaurant.

VOLUNTEER GIRL GUIDE leaders required. No previous experience. Training available. Rewarding and fun. 383-3708.

WANTED IMMEDIATELY EXperienced Furniture mover. Send resume to PO Box 246 Station E, Victoria, B.C. V8W2N2.

MATURE RESPONSIBLE PERson for babysitting, 2 girls, own transportation preferred. 479-9909.

RELIABLE TEENAGER NEEDed for occasional evening babysitting. Swan Lake, Saanich Road area. Call 386-7422 after 5 pm.

EXPERIENCED SHINGLE sewyer for well established small mill in Ucluelet. Steady work. Phone Paul 726-7090 after 5pm

RETIRED COUPLE WANTED to Manage 12 suite apartment building in Esquimalt. Please contact 592-0381 between 6-7 pm.

UNWED MOTHER WANTED TO live in, lovely older home, to help look after house and baby. Victoria Press Box 148.

MATURE LIVEIN COMPANION for elderly lady. Christian family atmosphere. Willows Beach area. 592-4678.

LIVE-IN COMPANION FOR lady in 50s. Light housekeeping. Pensioner welcome. 382-0319.

LIVE-IN HOUSEKEEPER FOR elderly disabled lady with house, salary. Days 595-9310, evenings 383-8516

NEEDED IMMEDIATELY, BAbysitter for 3-midnight, my home. 477-7832

HEAD HOUSEKEEPER FOR 70 unit Motor Inn. Experienced only. Apply 1850 Douglas Street.

BABYSITTER REQUIRED IMmediately in Sooke area. 642-3693.

WANTED: BABYSITTER, OCcasional evenings only. Ralph-Rainbow Street area. 479-6405

WANTED COOK AND WAITER or waitress. Call 598-3113.

CARETAKER COUPLE FOR 60 suite apartment. 592-7678.

DAYTIME BABYSITTING, MY home. Phone 479-5692.

SMALL AUTOMOBILE MANUfacturing plant requires persons with body working and finishing skills. Apply with written or photographic resume to: 409 Swift St., Victoria, between 12-1:30 pm or 4:30-5:30 pm.

21 HELP WANTED GENERAL

ADVERTISEMENTS IN THIS CLASSIFICATION MUST COMPLY WITH THE BRITISH COLUMBIA HUMAN RIGHTS ACT

LOVING CARE NEEDED FOR my 4 month old daughter. Perfer someone who can work some evening shifts. Oak Bay area, 592-0057.

OPERATOR-MANAGER REquired for one bay service station on Galiano Island. Send resume to: D Laughlin, General Delivery, Galiano Island. V0N-2P6.

EXPERIENCED FRONT-END help wanted, Gordon Head Shell, Shelbourne and McKenzie. 477-1875.

WANTED: RETIRED CAR owner for occasional driving. Fee to be discussed. Call 653-4384, evenings.

MATURE PERSON WITH REtail jewelry store experience required full and or part time. LJS, 634 Fort St.

EXPERIENCED DINING room help wanted, part time. Evenings. Apply in person 2558 Bevan Ave, Sidney

EXPERIENCED WAITERwaitress for night shift only, apply in person after 4:30 Peacock Restaurant.

CRAFT PROGRAM
Need volunteers. If you can help 2 hours per week, please call, 386-2269.

MATURE STUDENTS WITH painting experience. Send brief resume to Victoria Press Box 176

EXPERIENCED CLEANer/spotter required for dry cleaning plant. Apply 325 Cook St.

THE DUTCH LATCH ON THE Malahat requires a full time cook. 478-1880

PUPPY LOVE PET GROOMING requires experienced Poodle groomer. 595-1243

22 OFFICE HELP

ADVERTISEMENTS IN THIS CLASSIFICATION MUST COMPLY WITH THE BRITISH COLUMBIA HUMAN RIGHTS ACT

ADMINISTRATION MANAGER
Branch Administration, operation and control are the basic responsibilites of this position. High emphasis is placed on interpersonal skills and the ability to supervise deposit personnel to ensure the highest standard of service. 4-5 years Bank, Trust or Credit Union experience in Branch Administration is essential.

LOANS MANAGER
The successful Candidate will have 4-5 years bank or finance experience in lending and collection procedures and will be responsible for the overall loans department operation. Extensive knowledge of credit as well as marketing administration and accounting skills are prerequisites. Apply in writing to Bob Crawford, Personnel, 202-1234 Esquimalt Rd., Victoria, B.C., V9A 3M8.

WESTCOAST SAVINGS CREDIT UNION

LEGAL SECRETARY
The Law Firm of Pearlman and Lindholm has an immediate opening in its conveyancing and mortgage department. The position requires a person with several years experience and the ability to handle a large volume of files. Salary will be commensurate with experience and skills but in the range of $900-$1150 per month with full benefits available. Please reply in confidence to the Administrator, P.O. Box 1327, Victoria, B.C. V8W 2W6.

LEGAL SECRETARY
The Law Firm of Pearlman & Lindholm requires a legal Secretary with experience in litigation manners such as collections, matrimonial and civil. Salary will be commensurate with experience and skills but in the range of $900 to $1,100 per month with many other benefits available. Please reply in confidence to the Administrator P O Box 1327, Victoria B.C., V8W 2W6.

PART TIME MATURE EXperienced bookkeeper-assistant, 4 hours per day, for accounts receivable, payable, and general office help. Reply Victoria Press Box 117

AGENT—NOMINEE
Needed immediately for established Real Estate Company. Option to be sales manager as well. Reply in confidence to Victoria Press Box 131.

MEDICAL BILLING CLERK required. Experience preferred. Knowledge of fee schedule and medical terminology desirable. Good salary plus benefits. Victoria Press Box 146.

CHARTER BANK HAS OPENings for part time (Monday, Friday and Saturday) experienced tellers. Apply in person Bank of Nova Scotia, Hillside Shopping Centre.

DOCTORS OFFICE IMMEDIately part time Receptionist, some travel involved. Mail resume to Room 325, 1207 Douglas St.

EXPERIENCED MEDICAL OFfice assistant required. Reply to Victoria Press Box 157.

SCHOOL DISTRICT 63 SAANICH
Clerk V (Executive Secretary): Applications will be received by the undersigned from suitably qualified persons for the position of executive secretary to the Secretary-Treasurer, 7 hours per day, 12 months per year. This position requires a person with superior stenographic skills, the ability to type a minimum of 80 wpm and take shorthand at the rate 100 wpm, the ability to be tactful and to have a broad understanding of communication skills and personnel relationships. Previous experience as an Executive Secretary is desireable. Salary range 1979 is $6.79-$7.44 per hour. Application forms and job description are available from the school baord office, telephone 656-1111. Closing date for applications is Monday May 28th at 12 noon.
R.S. Ingram, Secretary-Treasurer, Box 2010, Sidney B.C., V8L 3S4.

23 SKILLED TRADES

ADVERTISEMENTS IN THIS CLASSIFICATION MUST COMPLY WITH THE BRITISH COLUMBIA HUMAN RIGHTS ACT

B.C. REGISTERED NURSES
Permanent Evenings
3:00 p.m. to 11:00 p.m.
&
Casual R.N.s All Shifts
Juan de Fuca Hospitals is an extended care complex in Victoria. The Glengarry Unit requires a permanent evening R.N. and casual R.N.s for all shifts.
R.N.'s are required to be team leaders in providing a home like environment in which recreation and social activities are considered an important part of Health Care. This is reflected in the hospitals philosophy of valuing human dignity and worth.
Salary and benefits are according to the RNABC Collective Agreement. If you are a Registered Nurse or could become registered within 3 months (extended care experience is desirable).
Please respond in writing to
Personnel Coordinator
Juan de Fuca Hospital Society
567 Goldstream Avenue
Victoria, B.C.
V9B 2W4

23 SKILLED TRADES

ADVERTISEMENTS IN THIS CLASSIFICATION MUST COMPLY WITH THE BRITISH COLUMBIA HUMAN RIGHTS ACT

PEACE POWER CONSTRUCTORS LTD.
COLUMBIA HYDRO CONSTRUCTORS LTD.
Hydro Electric Projects — B.C.
ERECTION MACHINIST FITTERS
Work will include installation of gate guides. Trunnions and/or turbines, generators and related heavy equipment associated with electrical generation. Work includes precision alignment. Portions of these duties will be performed at heights.
SALARY 12.70/hour, free room and board supplied.
Please submit applications or apply in person to:
Peace Power Constructors Ltd.
Columbia Hydro Constructors Ltd.
230 West Broadway, Vancouver, B.C. V5Y 1P7
Telephone: 604-879-7421

PEACE POWER CONSTRUCTORS LTD.
HYDRO ELECTRIC PROJECT NORTHERN B.C.
BOILERMAKER WELDERS
Minimum DPW 3 or GMAW certificate for production welding of heavy plate (1 inch and thicker) to X-ray tested standards. Require considerable experience in welding all positions with 7/32 rod and/or semi-automatic/gas/metal arc. Must do own back goughing and be willing to work at heights.
Salary 12.95/hour free room and board supplied.
Please submit application or apply in person to:
Peace Power Constructors Ltd.
230 West Broadway, Vancouver B.C. V5Y 1P7
Telephone 604-879-7421

MacMILLAN BLOEDEL
requires a
HEAVY DUTY MECHANIC
for our Queen Charlotte Division located Juskatla, B.C. Applicants must be experienced in area woods mechanics and be familiar with American Log Loaders and Madill Yarders.
For further information please contact:
B. Hornidge,
Queen Charlotte Division,
P.O. Box 10,
Juskatla, B.C., V0T 1J0,
Phone: 557-4212
or
W. Mosher,
Nanaimo Employment Office,
227 Commercial Street,
Nanaimo, B.C., V9R 5G8,
Phone: 754-5421.

SCHOOL DISTRICT No. 43 (COQUITLAM)
SPEECH THERAPIST
Applications are invited for an itinerant speech therapist, commencing September 1, 1979.
Duties include diagnostic assessment, programming and consultation for pupils in the areas of langauge and speech.
Applicants must be able to work with pupils, teachers and parents. Salary commensurate with qualifications.
Please apply, supplying a detailed outline of training and experience, including references, to:
School District No. 43
(Coquitlam),
550 Poirier Street,
Coquitlam, B.C., V3J 6A7.

The Blue Army
Requires
GARDENERS CARPENTERS HANDYMEN
Immediate work available for experienced self employed tradesmen to handle additional work in Victoria. Phone
385-7755 9 a.m.-5 p.m.

EXPERIENCED GRADE 1 GAS fitter, for installation and servicing commercial, residential equipment. Must be competent, neat, reliable, able to deal effectively with public, possess current Class 3 B.C. Drivers License, good driving record. Work history and references required. Available by May 22/79, phone 746-6633 Duncan, B.C. for further information.

AUTOMOTIVE MECHANIC
Immediate opening for journeyman import mechanic. Union wages. Excellent fringe benefits, congenial working atmosphere. Apply in person to Dave Fraser, Pacific Mazda Peugeot, 810 Johnson St.

MACMILLAN-BLOEDEL Industries Ltd. Shawnigan Woodlands Division requires a ticketed heavy duty mechanic, must be experience in repairing all types of heavy logging equipment including Madill yarders, hydraulic log loaders, Cat and Letourneau log stackers, etc. and willing to work shiftwork. Phone weekdays 746-4121 ask for Jack Phillips or Jim Gellein.

REQUIRED MACHINISTS FOR expanding business in Alberta oilfield. The town of Drayton Valley has a population of 5500 and is located 135 Km west of Edmonton and is only 280 Km from Jasper. The town has excellent recreations and hunting, fishing and camping is abundant.
For further information phone Jerry at 1-403-542-4179 Collect.

MEAT MANAGER
Req. by N. Van. Isl. Super Mkt. position. Will appeal to person who enjoys outdoor activities, accomm., reloc., assistance available. Exc. salary and fringes, reply in confidence, Mr. Smith, 122-956-3323 or 122-956-4802 evenings.

MEAT DEPARTMENT MANager required for a high volume meat department located central Vancouvr Island, excellent working conditions, excellent benefits. This position is a good opportunity for the right man. Apply Victoria Press Box 136.

EXPERIENCED SAWMILL worker for small Vancouver Island IWA mill, good schools and recreational facilities, housing available. Victoria Press Box 144.

LOGGING HANDYMAN FOREman and an assistant master mechanic required for mid coast logging operation. Salary and benefits. Percy Logging Co. Ltd. 682-2655

AUTOMOTIVE ELECTRICIAN
Experience required on electronic ignition, carburators, starting and charging systems and latest diagnostic equipment. Wages $11.05 per hour. 592-2908

LICENSED PLUMBER EXperienced in new and service work. Must be bondable. Victoria Press Box 155.

FULLY QUALIFIED CABINET maker for small architectural millwork shop. 478-1144.

EXPERIENCED PAPER AND wire lathers, plasterers, plaster helpers required for out of town. 388-8121.

23 SKILLED TRADES

ADVERTISEMENTS IN THIS CLASSIFICATION MUST COMPLY WITH THE BRITISH COLUMBIA HUMAN RIGHTS ACT

HEAD NURSE O.R.
Applications are invited for the position of Head Nurse, O.R., C.S.R. Surgery performed in the 2 O.R's include General Surgery, Ortho, Urology, ENT; One additional O.R. is utilized as case room. Must be willing to be available for on call. Qualifications include: current registration with RNABC, advanced preparation in Nursing Administration; demonstrated supervisory skills; previous experience in management of a hospital O.R. Knowledgeable in O.R. techniques and methods
Apply to personnel office, Saanich Peninsula Hospital, 2166 Mt. Newton X Rd, Saanichton.

MACMILLAN BLOEDEL
requires
L I C E N S E D SCALERS
For the Vancouver and Port Alberni districts. Applicants must possess a valid B.C. Coast Scaling License and preference will be given to those with FBM, premium, and metric scaling experience. These are permanent positions. Please send resume to:
M. J. Furlan
Placement Officer
1075 West Georgia Street
Vancouver, B.C. V6E 3R9

24 SALES PERSONS AND AGENTS

ADVERTISEMENTS IN THIS CLASSIFICATION MUST COMPLY WITH THE BRITISH COLUMBIA HUMAN RIGHTS ACT

BLOCK BROS.
"THE BEST SELLERS"
Are You a Leader . . . But the Income Just Isn't There?
BLOCK BROS. will train you in sound, proven methods enabling you to quickly reach your desired level of success in a rewarding sales career. Our development program includes 'professional selling skills' by the Xerox Corp. and "In House" video TV Education by the foremost instructors in the business. If you have a positive, professional attitude and believe that success is not reserved for a chosen few.
Call "The Best Sellers"
Colwood: 478-5561 Bob Kershaw
Blanshard: 386-3231 Bob Hahn
Shelbourne: 477-1841
Bernie Wilkinson or Bob Cullum

LICENSED REALTORS
DO YOU HAVE?
1 A fine office to work from which is not the ordinary stereotype crowded room
2 Lots of parking in one of the finest locations in Victoria
3 An office with three bathrooms and a complete kitchen for your convenience
4 An office that has two apraisers to assist you with listings
5 One of the finest commission splits you could ask for
6 On going training program
7 Seven offices on Vancouver Island
8 Guaranteed Sales-Purchase plan available
9 Company medical-dental plan available
All this and more is available at J. H. Whittome & Co. Ltd., Royal Oak Branch. Just call the Manager — J. C. Kenner, F.R.I., R.I. (B.C.) at 479-1667 or Res: 478-4878 for an appointment.
J. H. Whittome & Co. Ltd.

SALES CAREER
The Co-Operators
Co-Operative Life Insurance Co.
Co-Operative Fire & Casualty Co.
We are expanding our sales force and require an experienced sales person for Victoria and Duncan.
The person who will be interested will be a hard working individual with a sucessful background.
This opening offers all traditional staff benefits, as well as a salary plus commission.
Apply in writing to:
H.H. Krott
The Co-Operators
3618 Shelbourne St.
Victoria, B.C.
V8P 5J5 595-3442

DUNSMUIR
388-7868

REALTORS
Work with enthusiastic and energetic professionals in this growing company. We offer brand new office with no problem parking, complete management assistance. Excellent commission split. Call for appointment to discuss our advantages confidentially. Ken Porter FRI R.I. (B.C.) Res. 656-5235, Bus. 388-7868.

TEXAS OIL CORP. SEEKS well-established, successful company as distributor for line of high performance roofing products manufactured by its Canadian Subsidiary. Outstanding growth and profit opportunity. No prior roofing experience necessary. We're experts in our field, offering complete training at our International Headquarters at no cost. Applicants should have marketing and application capabilities. Contact F. L. Rudy, Southwestern Petroleum Corporation, Box 789, Fort Worth, Texas 76101, Telex: 758300, Cable: SWEPCO.

REALTORS
We require two licenced realtors to join our organization. Complete management assistance will enable you to become a real leader in our profession. For complete details contact.
RICK KINNIS or WILF GEE
WESTMONT REALTY (1977) LTD.

SALES MANAGER
With track record as people motivator for established performing company. Luxurious offices. Remuneration commensurates with qualifications. Reply in strictest confidence with complete resume to Victoria Press Box 129.

ADVANCED TOP COMMISsions. Mature, Aggressive, self starter. Sell anywhere full time, part time, sideline. Calendars, ad specialties, printed labels, tapes, ball pens, matches etc. Our 27th year. New. Catalogue available. Give full resume. Alco Box 3772 Ottawa.

Castle Properties
Requires 2 active Realtors. Excellent fringe benefits, top commission split. National Referral Service. For confidential interview call FREDDY STARKE 386-6164 or 595-1175.

UNIQUE BUSINESS OPPORTUNITY, distributor wanted to sell revolutionary temporary line and wrinkle remover suitable for sales in the Duncan, Nanaimo district. 383-5514.

SALES POSITION IN VICTORIA
CALL 754-6241 (Nanaimo)
FOR A RECORDED MESSAGE

SALESPERSON WITH PROVEN sales record required for used car sales. B. Madsen Motors, 2691 Sooke Rd. 478-5214

ESTIMATORS SALES
Marine oriented person to sell [illegible]

25 TEACHERS

ADVERTISEMENTS IN THIS CLASSIFICATION MUST COMPLY WITH THE BRITISH COLUMBIA HUMAN RIGHTS ACT

School District 85
VANCOUVER ISLAND NORTH
PRINCIPALSHIP
Applications are invited for the position of Principal of Alert Bay School, Effective September 1, 1979.
APPLICANTS MUST HAVE:
-A BC Professional Certificate
-Previous Administrative experience
-Teaching experience at Elementary and Secondary level
APPLICANTS MUST:
-Be intersted in living and working in a small, relitively isolated community
-Be able to work closly with Community Resorce Committee.
-Be able to offer leadership to a number of diverse groups
The school enrolls grades K-10 (Estimated population 230 September 1979) 75% of population of Native Indian Ancestry.
There is a strong focus of developing comprehensive local curriculum materials
K-4 is an individualized open area.
Individualized programs are being developed from 5-10. Extensive special education program in operation.
The position is currently 80% administration/20% teaching at Secondary level.
Please send information on background, training and references to:
District Superintendent of Schools, School District #85, Box 90, Port Hardy BC, V0N2P0. Applications Close May 25, 1979.

SCHOOL DIST. #18 GOLDEN
Requires the following qualified teachers for positions at Golden Secondary School, (Grade 8-12 enrollment 620).
INDUSTRIAL EDUCATION (AUTOMATIVE).
This position requires an enthusiastic and motivated teacher to establish a newly expanded automative shop. The teaching assignement may involve Power Mechanics 9, Senior Automotive, some Junior I.E. courses and Trades Mathematics.
COUNSELLING (WITH A SECOND TEACHING SPECIALTY)
This position requires the individual to teach in an another area as well as offer counselling serivices. It is desirable that the candidate have training in counselling and be able to assume a leadership role in establishing an effective counselling program.
HOME ECONOMICS (TEMPORARY APPOINTMENT)
A Home Economics teacher with an interest in the Foods area is required for the 1979-80 School year. Both junior Home Economics and Senior Home Economics courses are part of the teaching assignment. There is also an opportunity for the teaching of a Child Care course. It is desirable that the candidate be able to maintain the high level of student interest already established.
All interested applicants please send resume to Miss K.S. Granger, District Superintendent of Schools, School District #18 Golden, Box 1110 Golden B.C. V0A 1H0.

S. D. 65
(COWICHAN)
CURRICULUM COORIDNATOR FOR INDIAN EDUCATION
In cooperation with Cowichan Indian Band, The Cowichan School District invites applications for the above position. Applicants should have a background in education, experience with Native Groups, Research and or curriculum development skills. Areas of developments will include Language arts, Native Language, Native History, Arts & Crafts. This position is for a 1 year appointment. Submit applications by May 31st, 1979 to:
District Superintendant of Schools
2557 Beverly St.,
Duncan B.C., V9L 2x3

School District No. 66
(Lake Cowichan)
Teachers Wanted
MATH — GRADES 9-12
Applications are invited from teachers with training and experience in grades 9-12 Math and Senior Physics for a temporary one-year appointment. Please specify extra-curricular activities you would be willing to participate in.
BAND-MUSIC — GRADES 6-12
Applications are invited from teachers with training and experience of Band and Music in grades 6-12 for a temporary one-year appointment. Applicants should be able to teach in another area at grades 6-8 (eg. Socials, Language Arts, or Math). Please specify extra-curricular activities you would be willing to be involved in.
Send applications complete with supporting documents to Mr. R. W. Huestis, District Superintendent, Box 10, Lake Cowichan, B.C. before May 28, 1979.

SCHOOL DISTRICT $54 (SMITHERS)
DISTRICT SPECIAL COUNSELLOR
Required for September 1, 1979, the District Special Counsellor will be expected to provide counselling and diagnostic services for special needs students and provide assistance to classroom and learning assistance teachers in determination of appropriate programs to meet needs.
A background in career education would also be desirable.
Also required: SPEECH THERAPIST.
Applications with appropriate documentation should be sent to:
Mr. A. V. MacMillen
District Superintendent
of Schools
Box 2890
Smithers, B.C.
V0J 2N0

SCHOOL DIST 72
CAMPBELL RIVER
French Immersion Grade One
Teacher eligible for British Columbia Certification who is fluent in the French language and has primary teaching experience. Pupils have already had one year French immersion kindergarten.
Please forward applications by May 31, 1979 to:
David E.A. Eldred
District Superintendant of Schools
School District #72 Campbell River
425 Pinecrest Road
Campbell River B.C. V9W 3N9

SCHOOL DISTRICT #48 HOWE SOUND
Invites applications for the position of Industrial Education (Auto Mechanics) at Howe Sound Secondary School. Interviews by appointment only. 112-892-5261. Applications with supporting documents should be forwarded to Mr. J.P. Hughes, Principal Howe Sound Secondary School, Box 99, Squamish, B.C. V0N3G0.

LADYSMITH NURSERY School requires qualified preschool supervisor starting September, 5 mornings, 2 afternoons per week, 3 seperate classes. Applicants must be registered with PCCFLB. Resumes to Irene Bidnall, Box 166, Ladysmith, 245-7020

25 TEACHERS

ADVERTISEMENTS IN THIS CLASSIFICATION MUST COMPLY WITH THE BRITISH COLUMBIA HUMAN RIGHTS ACT

SCHOOL DISTRICT NO. 71 (COURTENAY)
ELEMENTARY COUNSELLING
An elementary Counsellor is required to work on an itinerant basis in the areas of:
1—Teacher consultation for students with behavioural and learning difficulties.
2—Implementing developmental classroom programs, small group counselling and teacher study groups.
3—Parent consultation and parent study group.
4—Community — agency co-operation in referring students and families for additional services.
Applicants should have a minimumal of five years successful teaching experience and training in Adlerian psychology. Please forward your resume with supporting documents and references to:
Mr. T. G. Ellwood
District Superintendent of Schools
892 Harmston Avenue
Courtenay, B.C.
V9N 2X9

SCHOOL DISTRICT NO. 12 (GRAND FORKS)
CO-ORDINATOR OF FRENCH PROGRAM
A teacher commpetent in the French language and with instructional leadership ability is required to co-ordinate the French programs in this district which are offered in grades 2 through 12. Classroom teaching responsibilities at the elementary grades will also be required.
Address applications with supporting documents to:
W. W. BALDRY
District Superintendent of Schools
Box 640
Grand Forks, B.C.
V0H1H0

S.D. No. 70
(Alberni)
Principalship
Wickaninnish Elem.
Applications are invited for the above position. This is a 200-pupil elementary school enrolling K-7 at Tofino.
Written applications and supporting documents should be sent to:
District Superintendent of Schools,
4690 Roger Street,
Port Alberni, B.C., V9Y 3Z4.
Closing date for applications May 28, 1979.

SPECIAL EDUCATION SCHOOL District Number 54 Smithers requires a district Special Counselor for September 1979. The District Special Counselor will be expected to provide counseling and diagnostic services for special needs students and provide assistance to classroom and learning assistance teachers in the determination of appropriate programs to meet these needs. A background in career education would also be desirable. Applications are invited immediately to District Superintendent of Schools, Box 2890 Smithers B.C. V0J 2N0.

SCHOOL DISTRICT #54
SPEECH THERAPIST
A speech therapist is needed for September 1979 for School District Number 54. Applications are invited immediately, to District Superintendent of Schools, Box 2890, Smithers B.C. V0J 2N0.

REQUIRED FOR SEPTEMBER, 1979. Organist and Choirmistress in Anglican independent boarding school. Resident or non-resident post. Apply in writing to the Headmistress, Queen Margaret's School, 660 Brownsey Avenue, Duncan, B.C., V9L 1C2.

26 PART-TIME or TEMPORARY HELP

ADVERTISEMENTS IN THIS CLASSIFICATION MUST COMPLY WITH THE BRITISH COLUMBIA HUMAN RIGHTS ACT

PART TIME TELLERS
$5-$6.50 HR
Are you tired of being "just a teller". Service representives at Westcoast Savings provide members with our full range of services and enjoy a constant variety of work. If you have an out-going personality and bank or credit union experience we have a place for you in our part time line up. Find out why Westcoast Savings is #1 on the Island. Apply to: Bob Crawford, personnel, at 388-6166.
WESTCOAST SAVINGS CREDIT UNION

HOBART KITCHENAIDE REquire part time sales demonstrators to work in Major Department Stores for promotion in Victoria area. Applicants should be outgoing, have own transportation and willing to work approximately 10 hours per week. Reply in writing stating experience and qualifications to The Hobart Manufacturing Company Ltd, 8360 Prince Edwards St., Vancouver B.C, V5X3R9, Attention Mrs A. Golf.

DISC JOCKEY FOR EXPANDing mobile music company. Needs valid driver's licence, good personality and apearance. Must be over 21. Send resume with relevant experience to: B.T. Music, Suite 111, 3943 Quadra St., Victoria, V8X 1J5.

BOOKKEEPER REQUIRED BY local pharmacy. Must be fully experienced in all aspects of bookkeeping to trial balance including payroll. Experience with data processing would be useful. Reply in own handwriting to Victoria Press Box 121.

WANTED RELIABLE CARING person with references to babysit 9 month old boy, 3 days per week (Monday-Wednesday), Cedar Hill Golf Course area. 595-2366.

RECEPTIONIST, EXPERIence preferred, for dental office. Dr. Talarico. Send resume #203-2067 Cadboro Bay Road, V8R5G4.

CERTIFIED DENTAL ASSIStant, parttime, experienced preferred, Dr. Talarico 595-2933, 595-1351.

28 EMPLOYMENT SERVICE

ADVERTISEMENTS IN THIS CLASSIFICATION MUST COMPLY WITH THE BRITISH COLUMBIA HUMAN RIGHTS ACT

EARN BIG MONEY OVERSEAS whether you are presently working or out of a job, a skilled tradesman or an unskilled laborer, regardless of your age, sex and nationality, for complete details send a large self-addressed stamped envelope to Foreign Employment Services, Box 720, Adelaide Station, Toronto, M5C 2J8.

FOR YOUR EMPLOYMENT NEEDS
Drake Personnel
DRAKE INTERNATIONAL COMPANY
Call 385-3425

30 SITUATIONS WANTED

CAPABLE LADY TO DO GENeral housework. Prefer Brentwood or Sidney. 652-1356.

RESIDENTIAL, EXTERIOR OR interior painting and small repairs. Evenings 477-2412.

RENT—A—KID
Help with odd jobs. 387-5506

WILL BABYSIT IN YOUR home, Marigold area. 479-5003.

TALL GRASS CUT, BACK yards and vacant lots. 477-1746.

30 SITUATIONS WANTED

MOTEL MANAGEMENT. Freelance, young middle-aged, attractive lady will manage your motel whilst you vacation, go anywhere, anytime, by week, month or longer. Trained in U.K.; recently managed B.C. motel with excellent results. Catering and secretarial also. Phone 531-5557.

ILLUSTRATOR
Recent graduate of commercial art seeks a freelance or permanent full time position. Special aptitude lies in the areas of, illustrating childrens books, Flora and Fauna and creative advertising designs. Phone Alison Arthur at 382-6373.

YOUNG LADY URGENTLY seeks work, experienced in word processor, posting machines, cashier, office procedures, TV production. Resume and references. Bondable. Please call Elizabeth 595-0413 before 2.

TYPESETTER, GRAPHIC LAYout person, 80 words per minute, word processing and secretarial work, 12 years experience includes supervisory and office management skills. 388-7579 anytime.

B.T. AND THE SUNSHINE Gang, hardworking University students will do lawn, garden and housework for reasonable rates. Joanne 477-7457, 9 am-12 noon, Monday to Saturday.

CASUAL WORK— PAINTING, gutters cleaned, lined, repaired, insulation installed, chimneys, fireplaces repaired, home maintenance. 384-0912, 477-9216, Wesley

TRY THE OLD CANADIAN'S system from $6. Cleanups, cartage, handyman, long grass, lawn cutting, free service, fences, whatever. 592-0129, 598-2636.

WILL HOUSESIT YOUR HOME for 6 months, fall, winter. References provided. Write Mrs. A. Young, 4-738 Nassau St., Winnipeg, Manitoba.

TWO RESPONSIBLE MEN with Van. Delivery and hauling, yard work, painting. Reasonable rates 385-1367, 385-3489 after 5 pm.

DOMESTIC CLEANER SEEKing 1-2 days/weeks experience in care of antiques, collections, etc. Excellent references. Call Ron at 595-2359 before 10 am.

KINDLY LADY REQUIRES JOB as companion and /or housekeeper (15 years experience) to lady. Very good references. Victoria Press Box 151.

ELECTRICIAN WOULD LIKE electrical work, 11 years experience, free estimates. 595-7962 after 6 pm.

RETIRED CIVIL SERVANT REquires secretarial work, full or part time, 478-6793.

FEMALE, 25, JUST FINISHED University, B.C teaching certificate, pleasant, efficient, needs summer work. Del 592-7318.

MATURE WOMAN, EXPERIenced in all phases of personal care and cooking, good references. 384-1302.

"SMALL BUSINESSES NEEDing experienced bookkeeper-receptionist. Call Valerie, 382-2415."

RELIABLE CLEANING LADY wants housework by the hour $4.50 hour plus bus fare. 388-5310.

EXPERIENCED GARDENER seeks work at large estate. References available upon request. 478-3813, 384-9783.

INFLATION PAINTING, INterior, exterior. Written guarantee. Guaranteed Workmanship. 384-0827.

EXPERIENCED PAINTER needs work, interior, exterior, plaster repair, 592-7137.

MATURE FEMALE BOOKkeeper requires full time work. Excellent references. 386-0755.

PAPERHANGING
And Interior painting. Phone 479-7816.

EXPERIENCED HANDYMAN, gardener, painter, upholsterer, 383-0463.

MAN, 34, EXCELLENT HELP. Painting, gutters, moving, gardening. Andy 592-7381.

DUTCH CLEANING LADY, wants cleaning job, $5 hour. References 386-3982.

RN WITH CLERICAL EXPERIence desires summer relief work in Dr's office or clinic. 595-1906.

RESPONSIBLE MATURE bookkeeper seeks permanent full time employment. 382-7047.

YOUNG LADY WILL HELP you with housecleaning and gardening. 381-6026.

CLEANING, HOUSE OR YARD done with loving care. Jean 382-5344.

MAN WILL DO GARDENING and yard cleanup. Reasonable rates. 658-5005.

33 BANDS, MUSICIANS AND ORCHESTRAS

SOUNDPROOF ACOUSTICLY tiled rehearsal space available. Could suit photographer in model session. Call 385-8535.

LEGACY PRODUCTIONS, 8-track studio facilities. Quality engineering, reasonable rates, 479-6854.

VERSATILE STAND IN DRUMmer available immediately, ask for Dave, 652-4327.

LEAD VOCALIST WANTED for Rock Band. Call 479-5446.

34 PRE-RECORDED MUSIC

SPINKY'S
Spinky's Mobile Disco Ltd.
"We play what YOU want."
656-1652.

CANDU MUSIC
ENTERTAINMENT SERVICES
384-5521.

CJR
Canned Music
Reasonable 382-3811, 598-4717.

VARIETY MUSIC SERVICE
Any place & every taste 474-1433.

MUSIC MAN CANNED MUSIC. Give us a call. 479-8043.

36 BUSINESS SERVICES AND DIRECTORY

Accounting

PROFESSIONAL SERVICES to small business and corporations. Financial statements. Tax returns. Reasonable rates. D.N. Lane 382-9920 morns.

FOR EFFICIENT YEAR round bookkeeping, contact Barbara Watts Bookkeeping Services, 382-3633, 598-2946.

BOOKKEEPING, ACCOUNTing for small businesses. For qualified service Mr. McPherson 479-4541.

Alterations

WILL TAPER YOUR PANTS to the modern look. Reasonable. 477-7973 after 6.

Appliance Repairs

ABC ELECTRIC AND VICTORIA SHAVER CENTRE
382-7221
TELE-TECH APPLIANCES
385-6783
831 YATES ST.

The Blue Army
385-7755

Appraisals

P. G. JACKSON LTD.
Real Estate Appraisals
(450) 1070 Douglas 388-9102

36 BUSINESS SERVICES AND DIRECTORY

Babysitting

BABYSITTING MY HOME. Monday-Friday. Full time only. Lampson Street. 385-8606.

FORMER PRE-SCHOOL teacher will babysit my home, full or part time, weekdays 8-5, 385-5263.

WILL BABYSIT IN MY HOME, full-time and part-time, near Oak Bay Rec Centre. 592-7137.

BABYSITTING DAY OR EVEnings upper Gordon Head area. 477-0715.

TEACHERS WIFE WILL CARE for 3 to 5 year old weekdays in my home. 477-0301.

WILL BABYSIT MY HOME OR yours. 388-9420 Ask for Karen

Brick Layers

SCANDINAVIAN QUALITY MAsonry. Bricks, blocks, tiles, slate, barbecues, repairs and new construction. Erik 383-4025.

Cabinet Making

CUSTOM CABINETS
Kitchen, bathroom, countertops, quality work, free estimates. Steve, 478-1106

LUBBERTS WOODWORKING
All phases of finishing carpentry and cabinet making. 385-2373.

Carpenters

F. J. CONSTRUCTION. ALL sorts of carpenter work, additions, alterations, finishing, framing, etc. Private and commercial. Free estimates. Call Fred Jorgensen, 642-3075.

F. J. CONSTRUCTION. ALL sorts of carpenter work, additions, alterations, finishing, framing, etc. Private and commercial. Free estimates. Call Fred Jorgensen, 642-3075.

STEPS BUILT, NEW OR REpaired, roof repairs, and painting. Business in Victoria since 1950. Licensed and references. Phone Henry anytime 598-7616.

OAK BAY
Established community carpenter. Renovations, finishing, cabinets, sundecks. $9 an hour or contract. Call Terry, 595-6046

ISLAND FRAMING
Residential and commercial framing, custom homes. 652-3572

VERSATILE HOME MAINtainer, carpentry, renovations, cabinets, painting, papering, quality work. Adam, 385-3090.

JOURNEYMAN WILL DO CABInets, finishing, renovating or whatever. Hourly or contract. 656-2344.

REMODELING SPECIALISTS-repairs, alterations and additions, basement rooms, fences. 477-7382.

ANY HOME IMPROVEMENTS, experienced carpenters, additions, renovations, framing, sundecks. 384-4018.

20 YEARS EXPERIENCE IN framing and finishing, may I quote a price on your job. 477-0588.

LOW SPRING RATES, DESIGN and decor help, guaranteed workmanship, excellent references, Len Grover, 478-7674 or 478-4333.

PERMA CONST. LTD.
FREE ESTIMATES, 384-2323

SUNDECKS, CARPORTS, RUMpus rooms, general repairs, free estimates. 477-8543.

WILL BUILD A HOME OR RENovate, fully experienced, hourly or contract, 383-7736 after 5 pm.

FRAMING, STAIRS, ALL CARpentry, complete homes. Hourly or contract. 478-1481.

RENOVATIONS, ALMOST ANY type, 37 yrs. experience. 656-4947.

SMALL JOBS, DECKS, WINdows or ? 477-1384 between 7am-8am or 6pm-7pm

WIRING, PLUMBING, CARpentry, etc. All trades. 478-1560 after 6pm.

CARPENTRY/RENOVATIONS
Hourly or contract 656-1394, 652-4876

EXPERIENCED FRAMING crew available now. 652-3602 after 4pm

DA-MAR CONTRACTING, GENeral carpentry. 652-9943.

SMALL JOBS A SPECIALTY.
Call 598-2920

Carpet Cleaning

Rug Doctor Rents
The Only "Steam" Carpet Cleaner With the vibrating brush
A & C EQUIPMENT
1885 Fort St. 598-6551
SAANICH RENTALS LTD.
3772 Shelbourne St. 477-6908
OLD COUNTRY RENTALS
2920 Bridge St. 386-1371
CADBORO BAY HARDWARE
3825 Cadboro Bay Rd. 477-4233
CARLTON CLEANING
3490 Saanich Rd. 385-4841
COLWOOD RENTAL CENTRE
1818 Island Hwy. 478-9545
BRENTWOOD HARDWARE
7103 W. Saanich Rd. 652-2822
SIDNEY RENTALS
9773 5th St. 656-5541
SOOKE EQUIPMENT
6626 Sooke Rd. 642-5841
DUNCAN
COWICHAN RENTALS LTD.
Trans Canada Hyw. 748-1431

SPRING CLEANING SPECIALS
Carpets-living room, dining room and hall, $46.50. Any additional areas, 50% off.
Upholstery-sofa, chair and ottoman, $44.
Call Kastel Industries, 478-2232.

RON'S CARPET CLEANING
9c a square foot. 384-6110.

Carpets and Linoleum

EDGAR and MINER
650 HILLSIDE 388-6208
Carpets and Custom Draperies
"A PROFESSIONAL APPROACH WITH GUARANTEED SERVICE"

BEAVER HOME CENTRE
1581 Hillside 595-1225
VICTORIA'S OZITE ARTIFICIAL TURF CENTRE
You install!
We Install!

HOURIGANS
CARPETS AND LINOS LTD.
FLOOR COVERING SPECIALISTS
715 PANDORA AVE. 386-2401

GUARANTEED INSTALLAtion, carpets, lino, seamless floors (Torginol) sundeck coatings, commercial or residential, 652-2139.

CARPET INSTALLED BY EXperienced Journeyman, $1.75 per sq. yard. Contact Master Power Wash, 24 hours. 384-6818.

PROFESSIONAL CARPET AND lino installation. Reasonable rates. Free estimates. 474-1093, 477-7490

CARPETS AND LINO INstalled, reasonable rates, free estimates. Phone 384-1656.

Cement

SIDEWALKS, RETAINING walls, driveways, no job too small. 652-1614.

36 BUSINESS SERVICES AND DIRECTORY

Cement

READY-MIXED CONCRETE when you want it - we deliver on weekends. Smaller jobs a specialty. Personalized, friendly service. Phone 478-3522 (24 hrs) or 388-5464 pager 611, Small Load Cement Products Ltd, 2650 Nobhill Rd.

G AND R CONCRETE FINISHers, all type of concrete work. No job too small. 383-8985 after 4. 388-9820.

FORMS, CEMENT WORK, steps, foundations, sidewalks, etc. Steve Laszio 479-4756.

Chimney Service

SPRING CLEANING SPECIAL, Chimney's, Ashpits, Eaves.
Phone "BLACK MAGICK"
385-2813

Cleanup Service

4 BROTHERS
ALL AREA — 479-6112
FREE ESTIMATES ANYTIME
NO CHARGE AND UP
Yard, Basement, Garage, Etc.
Hauling and Bobcat Service.

FOR A CLEANUP JOB
THAT IS NEAT AND SLICK
PHONE DOUG OR MIKE
AND WE'LL COME QUICK
598-2327, 592-2932

TWO MEN WITH TRUCK, DO any odd job, clean garbage, yard, basement, paint, etc. Very reasonable. 479-8531.

REASONABLE CLEANUP. Yards, basements, etc. also hauling, free estimates. 479-5823, 656-5671.

HAULING AND CLEANUPS. Basement, yard, compost. Free estimates. Eugene's, 383-3528.

CLEANUPS, BASEMENTS, attics, yards, composts, and junk hauling. 658-5406.

ALTERATIONS, PAINTING and odd jobs. Free estimates. 384-4345, 478-1276.

CLEAN-UP YARDS, COMPOSTS and basements, prompt service, reasonable rates, 383-1866.

CLEANUP MAN AND EMPTY truck looking for work, reasonable. 385-7965.

WILL PICK UP ANYTHING BIG or small. Call Paul, 478-6832.

REASONABLE HAULING AND cleanup, 656-4996.

MAN WITH ½ TON FOR SMALL cleanup, 386-6309.

Instant Service
No waiting, scrap cars & trucks hauled free, day or night. Also yard and basement cleanups, big or small. Cheap rates, 478-2397.

Contractors

DEVINE
CONSTRUCTION
SPECIALIZING IN
HOME EXTENSIONS
ALL TRADES IF REQUIRED
THE IMPOSSIBLE JOB
ONLY TAKES LONGER
5259 PAT BAY HIGHWAY
658-8879.

Moore & Campbell Designer Builders
Subtle change or radical transformation. Professional design and quality construction assures you of an appropriate and aesthetic solution to your housing needs. New or renovations. 384-2131.

WHEATON CONSTRUCTION LTD.
General Contractors
Building Consultants
385-5702

FARMER CONSTRUCTION
Design — Renovations
388-5121

25 YEARS EXPERIENCE
MASTER CARPENTER
I have the knowledge and ability. Let me build or finish your house, or do your renovations. Phone Ray 385-3856.

EXPERIENCED CARPENTER can do stairs, sundecks, additions, renovations, house building, etc. Call 478-6513. References.

T.&C. BUILDERS LTD.
Framing
385-5293 385-8587

ISLAND FRAMING
Residential and commercial framing, custom homes. 652-3572

CLARK'S CONSTRUCTION
Custom homes, framing, residential, commercial, additions and renovations. 656-5113.

Delivery

DAVE'S HOT SHOT SERVICE. 9am-9pm, Monday-Saturday, 385-7851.

Drafting

I HAVE 10 YEARS EXPERIence in all phases of commercial and residential drafting. 598-5624.

Draperies

B&E
FLOOR COVERING LTD
DRAPERY
CUSTOM AND CONTRACT
382-2116

HOURIGAN'S
Floor Covering Specialists
CUSTOM DRAPERIES
—Bedspreads—
PROMPT IN-HOME SERVICE
715 PANDORA AVE. 386-2401

Dressmaking

DRESSMAKING-TAILORING
Alterations
Brenda 478-9953 after 6.

Drywall

WANT SMALL JOBS AND RENovations done? Will do drywall (boarding and taping) insulation, painting. Call Steve 479-6849

"SPRAYMAN"
Specializing in all types of texture ceilings and wall, satisfaction guaranteed. 652-3601.

LOWEST PRICES
All phases of drywall, available immediately, 383-5439.

NEED HELP? BOARDING, taping and texturing. Small jobs preferred. Phone John 595-1950

NO JOB TOO SMALL, QUALITY workmanship, 598-6872.

Electrical Contractors

R G HELLER ELECTRIC
New or rewiring. Residential, small commercial and industrial. Reasonable rates by hour or contract. 478-4032 if no answer 385-5335.

OLDER HOMES REWIRED — NO down payment. We finance at bank rates with approved credit. EDDY'S ELECTRIC—385-7666

The Blue Army
385-7755

36 BUSINESS SERVICES AND DIRECTORY

Electrical Contractors

DO YOU HAVE SMALL ELECtrical wiring jobs? No one is interested? Please call evenings, 652-5809.

LICENSED ELECTRICIAN will do new wiring, rewiring, stove repairs, 479-9765.

WIRING JOBS, SERVICE calls at prices you can afford. 656-5294

ELECTRICIAN, FREE ESTImates. Call Bernie 386-1094.

RESIDENTIAL AND COMMERcial wiring, electric heat. 477-5096.

Excavating

MANSELL BOBCAT SERVICE. Weekend specialists. Call 478-9458, 478-2570, for leveling, backfilling, septic fields, post holes, rotovating, sand, gravel or topsoil supplied, spread, leveled. Basements dug, landscaping and rockwork. Financing can be arranged.

ROBERTSON'S EXCAVATING Track machine with backhoe. Roads, basements, backfilling. 595-8530.

4 BROTHERS
ALL AREAS — 479-6112
FREE ESTIMATES ANYTIME
Leveling, backfilling, Bobcat service, backhoe, trucks, tractors, rototilling. Topsoil, gravel, etc.

Fencing

ISLAND CHAIN LINK
Fencing in wire or wood
Small jobs a specialty
477-0332.

EUROPEAN CRAFTSMAN, ALL types of fencing and repairs. Guaranteed work. Gordon Head, 721-3759.

FENCE BUILDING, REASONable rates, guaranteed workmanship, wood or chain link. 384-0764,-388-7097.

CUSTOM SPLIT CEDAR FENCing material, posts, rails, pickets, 642-5972.

Flooring and Sanding

M & M FLOOR
COMPLETE FLOOR CENTRE
Hardwood, Carpets and Linos
532 William St., 384-0343
Nights: Al, 386-3078
Mike, 652-4308

Furniture Refinishing

WAINSCOATING, WOOD TRIM, furniture, stripped, reasonable rates. Call 384-8532.

Gardening

4 BROTHERS
479-6112 ALL AREAS
FREE SESTIMATES ANYTIME
ROTOTILLING, hand tillers to tractors, 24" wide to 5/.
GENERAL yard cleanups, grass cutting, edging, trimming, beds, etc. regular maintenance.
NEW LAWN preparations, older lawns repaired, landscaping.
BOBCAT SERVICE, LEVELING, SPREDING, DIGGING UNDERBRUSH ETC.
HAULING topsoil, stone, gravel, bark mulch, etc. Small or Iguant.
TRACTOR service, grass, brush.
HARD WORKING manual labourers for odd jobs. 479-6112
RESIDENTIAL, COMMERCIAL

The Blue Army
Requires
GARDENERS
Immediate work available for experienced self employed tradesmen to handle additional work in Victoria. Phone
385-7755 9 a.m.-5 p.m.

QUALITY LANDSCAPING LTD.
Pruning, gardening, maintenance and cleanup. New lawn preparation, power raking. Monthly rates, 30 years experience. Reasonable prices, free estmates. 478-1684, 478-4216.

GARDENER WITH 12 YRS EXperience Lawn cutting, hedge trimming, pruning ornamental shrubs, cleaning flower beds, power raking. Residential and commercial. Free estimates, low rates. 388-4678.

HARVEYS GARDEN SERVICE
Experienced Chinese Gardener. Pruning, spraying, rotovating, new lawn, power raking, aerating. Garden design, redesign. 384-8621, 479-7078

TYRRELL GARDEN SERVICE (family business). Lawn and garden maintenance from "hedges to edges". Reasonable monthly rates. 652-2087 after 5.

SPRING CLEANUP
Clean up, pruning, etc. Gardening year round by contract, G. Barta, 474-2680, 474-2049.

CREATIVE LANDSCAPING
Dutch horticultural background. 477-7882 or 479-8506.

ANYTYPE OF GARDENING work wanted. Free estimates. 388-6529 or 479-2968.

GARDEN MAINTENANCE, reasonable rates. Phone 384-5330.

POWER RAKING, AERATING, garden care, and fertilizing. Phone 658-5942.

CERTIFIED SPRAYING, TREE pruning, ornamentals and hedges trimmed. 383-8363.

POWER RAKING, GARDEN cleanup, lawn mowing, maintenance. 479-4067 after 6.

EXPERIENCED GARDENER available for work in Oak Bay, Gordon Head, and Saanich. Call Dave 652-4343

Glass and Glazing

ALL TYPES GLASS AND REpairs 30% off regular prices. 656-6656.

Gutter Cleaning and Repairs

G.R. STEWART HOME IMprovements Ltd. 5" continuous gutter. Wooden gutters refurbished. 479-7086.

5" CONTINUOUS GUTTERS, special contractor rates. IRWIN INDUSTRIES, 382-5154. Free est.

Hauling

FAST RELIABLE HAULING and cleanups, trees removed. Call for free estimates, 721-3355 or 477-5408 anytime, Victoria.

4 BROTHERS
Pickups, dump trucks, topsoil, sand, gravel, stone, fill, bark, mulch, etc. Bobcat service. Cleanups, Estimates. All areas. 479-6112.

SMALL HAULING JOBS. $18 per hour. Sand, gravel, topsoil, garbage, etc. Eugene 383-3528.

¾-3 TON DUMP. CLEANUPS, commercial and residential. Anytime 385-7965.

QUICK SERVICE, HAULING, junk, cleanup, etc. Call Fong, 479-7078, 384-8621.

MAN WITH PICKUP, LIGHT moving and hauling. $9 hour. 592-1321.

Home Improvements

SOMERSBY
Manufacturers of custom millwork wood windows, frames and doors. Finished lumber and mouldings, sanding and resawing. Summer Hours: Weekdays 7:30-5:00, Saturdays 9-12.
Cr. Hillside and Bridge 388-6645

36 BUSINESS SERVICES AND DIRECTORY

Home Improvements

CANTERBURY DECORATING, home improvements and repairs, painting, paper hanging, fences, sundecks, free estimates. 479-3541

The Blue Army
385-7755

HOME SERVICE ASSOCIAtion, one phone call for 200 services. 385-3311.

BATHROOM RENOVATIONS, 20 years experience, call John 479-0695.

Janitor Service

YOU MOVE, WE'LL CLEAN. Commercial, residential, reasonable. Insured. Bonded. 386-7490 anytime.

Landscaping

4 BROTHERS
FREE ESTIMATES ANYTIME
Landscaping, new lawn preparation, rototilling, leveling, hauling, topsoil. Stone, mulch, etc. Trees. Shrubs. Bobcat Service 479-6112.

Barker Landscaping
Lawn specialists, natural stone work, slate, general layout and design. Ideas, sketchings, complete garden maintenance. Free estimates. 595-8323.

New Lawn Specialist
All phases of Landscape design, tractor service, spring clean-ups. 14 years experience. Free estimates. Call Beautiful Gardens, 595-2500.

JACO LANDSCAPING LTD.
Residential and commercial landscaping contractor and designer. Quality experienced workmanship. Quality European stonework. Free estimates. 479-8111, 382-6356.

HARVEYS LANDSCAPING
Experienced Chinese Landscaper. New lawns specialty, designing, redesigning, Commercial, residential. 384-8621, 479-7078

SAANICH LANDSCAPING
Complete landscaping, lawns, stone walls, fireplaces, patios, driveways, sidewalks. Free estimates. Lowest price. Call day or night, 479-6490.

CREATIVE LANDSCAPING
Designing and redesigning. Artistic layouts. Free estimates. Dutch Horticultural background. 477-7882 or 479-8506.

QUALITY LANDSCAPING LTD.
30 years experience, all phases, low prices, free estimates. 478-1684, 478-4216.

FOR NEW LAWNS AND REpairing old ones. Stone retaining walls. Free estimates. 477-3775.

Lawnmower Service

LAWN MOWER SHARPENING at your home. Reels, $18, rotary, $6. Phone 7-9 am, 382-8750.

SMALL MOVING, ANYTIME, 385-3193.

Masonry

IDEAL MASONRY EXPERTS, supplying all your masonry needs, brick, block, stone, fireplaces and planters, will fix up your chimney, no job too small, very reasonable prices. Free estimates 479-0524.

TONY'S MASONRY SPECIAlized in rockwork, facing, fireplaces, retaining walls, landsaping, maintenance. Reasonable rates. 385-8235.

25 YEARS' EXPERIENCE, ALL types brickwork, phone Doug anytime, 479-5975.

FIREPLACES, RETAINING walls, old type stone work, landscaping. 386-0731.

ALL TYPES OF MASONRY
386-0234.

ALL TYPES OF MASONRY work. Call 388-6895

Miscellaneous Service

SAWYER SHARPEN SCISSORS
840 Fort St. 388-6228

Moving

BARRYS MOVING & STORAGE
If you don't need a tractor trailer, but don't want second class service or equipment - we offer Van Line service at local moving prices. Free, detailed, written estimates. Red carpet treatment. The cost efficient movers. 479-6011

DRUM CARTAGE
The moving specialists. Pianos, antiques, heavyweights. Storage facilities, packing and crating. Reasonable rates, free estimates. Call 383-9861 and save $$$

ECONO 22' VAN AND PROPER equipment to reliable, careful, courteous professional men, $20 per hour. We need your work. Best price 388-9155

AARDVARK MOVES
383-0625
8-5 DAILY

FRANKS MOVING & STORAGE
Moving and pickup and delivery service. Also packing and crating available. Small truck $16 an hour, large truck $20 an hour. 382-5275, evening calls 382-2730.

NO MOVE TOO SMALL. CALL for free estimates, 721-3355 or 477-5408 anytime, Victoria.

MOVES AND DELIVERIES. EXperienced, efficient, insured. Eugene's, 383-3528.

MOVING, FREE ESTIMATES, local area, Up Island and Mainland. 385-6006, 384-6916.

CALL JOHN
Light Deliveries 479-3232, 477-0303

WOODY'S MOVING, HAULING, pickup and delivery. $9.50 hourly for man and truck, 595-5650

LIGHT DELIVERY SERVICE, $8 a call. 592-7068.

STORAGE LOCKERS, $10 AND up. Phone 388-4542.

Painters and Decorators

CLARK AND PATTISON
PAINTING CONTRACTORS LTD.
Specializing in sand blasting, spray painting, wall coverings and special coatings.
"We Cover The Island"
Victoria 384-8831 384-0443
Nanaimo 754-9321
Courtenay 336-2296

WESTERN TEX-COATING LTD
All types of painting and repairs
Excellent rates
All work guaranteed
Victoria 595-1233
Duncan 748-2241

IF QUALITY AS WELL AS price is important. Call Specialty Painting at 595-4424 for a painting estimate. Fully QUALIFIED with solid REFERENCES!!!

TARTAN PAINTING AND DEcorating, Old Country tradesman, special rates for Old Age Pensioners. Free estimates. 386-8945.

JUST WHAT YOU WANT!
Quality painting by experienced professionals at competitive rates. References. Free estimates. 383-5921 after 6.

CANTERBURY DECORATING, residential and commercial painting, spray painting, vinyl hanging. Free estimates. 479-3541

PAINTING AND DECORATING, reasonable rates, satisfaction guaranteed. Terms. 595-4905, 479-2473.

INTERIOR AND EXTERIOR, reasonably rates. Satifaction guaranteed. Free estimates. 383-0717.

PAINTER AND DECORATOR. Free Estimates. With 18 years experience. Guaranteed job. 598-8240.

SEMI RETIRED PAINTER, clean tradesman equipped for interior or exterior. 477-2553

36 BUSINESS SERVICES AND DIRECTORY

Painters and Decorators

EAVES, TRIM NEED PAINTing? Careful workmanship. Reasonable. Sam Burrowes, 385-2820, Harold Simpson, 386-7097.

EXP. ENGLISH PAINTER Int. and Ext. 30 yrs. exp. Paperhanging, Minor Repairs Free Estimates 478-1810.

PERFECT PAPER HANGING by qualified Tradesman. Most reasonble terms. Please phone 658-5505.

College Pro Painters 383-6183 or 385-3491, after 5

PROFESSIONAL PAINTING, interiors, exteriors, neat and inexpensive. Call Luis 384-6104.

PAINTING, INSIDE AND OUT, low rates. Free estimates. 477-0876.

EXPERIENCED PAINTER needs work, interior, exterior, plaster repair, 592-7137.

EXTERIOR RESTORATION. Spring is here paint now. For estimates 385-6006.

ANY ROOMS, $35. ALSO EXTERIOR painting. 25 years experience. 385-3398.

EXPERIENCED INTERIOR and exterior. Free estimates, 652-2176.

QUALITY PAINT AND PAPER, interior, exterior. Fast friendly service. Free estimates. 478-0992.

FRANK BLUNDELL INTERIOR and exterior painting, paper hanging. 479-8090.

PAINTING AND SMALL REpairs, free estimates, 479-4446.

SEMI-RETIRED, QUALITY work. Albert Roberts, 388-5651.

FOR QUALITY WORK INterior and exterior. Call 478-1254.

Paving

DRIVEWAYS, PARKING LOTS, tennis courts, subdivisions and patching. Free estimates. No obligation.
O.K. Paving Co. Ltd.
2840 Nanaimo St. 386-3414

Photographers

"A GIFT TO LAST." REMEMber your loved ones wedding with a professional motion picture by Barry Casson, Hollywood trained filmmaker. For details call 478-7211.

Plasterers

FRIEDRICH PLASTERING and stucco. Patching specialists, older homes stuccoed. 656-2064.

COLEMAN PLASTERING Quality lath and stucco. 478-9976.

STUCCOING, PLASTERING and drywall. Jimmy's Plastering, 478-1118. Evening calls welcome.

PLASTERING, STUCCO, REpairs, reasonable, 479-4779.

NEW HOMES, OLDER HOMES, Brook Plastering, 478-8775.

Plumbing and Heating

JOURNEYMAN PLUMBER, 16 years experience, repairs, renovations, apt and hotel maintenance, reasonable rates, Phone 386-3459, 382-0177 anytime.

JIM MCGREGOR REPAIRS and alterations, apartment maintenance, OAP discounts. Guaranteed. 385-9239.

HOUSEHOLD PLUMBING, major minor repairs. Fast, reasonable. References. 478-1841.

D & S PLUMBING SERVICE, alterations and repairs. Reasonable. 478-0965.

REPAIRS AND RENOVATIONS, 20 years experience, low rates, 24 hour service. 652-5813.

Refrigeration and Air Conditioning

BURNETT REFRIGERATION. Fridges and freezers serviced in your home. 382-4134 (24 hrs)

Roofing and Siding

T-LOK SOLID VINYL SIDING, 40-year Canadian guarantee, Good Housekeeping Seal, 5-year workmanship guarantee. 386-1934.

IRWIN INDUSTRIES.Solid vinyl siding,soffit 5"continuous gutters.Free estimates.382-5154

QUALITY ROOFING AND REpairs at reasonable prices. 721-3355 or 477-5408.

PARKER JOHNSTON LTD. 1855 BLANSHARD. 382-9181 "Roofing Victoria Since 1935"

ALL TYPES OF ROOFING AND repairs, call Mel at 474-1839 anytime.

REASONABLE PRICES ON SIDing, fences, sheds, sundecks, also cleanup. 382-4876.

SIDING AND FENCING. Guaranteed work. Free estimates. 652-4320 after 6.

ROOFER, 10 YEARS EXPERIence, looking for work. 478-2179.

Sundecks

duradek™

Vinyl sundeck floor covering for new and old decks. Free estimates. 478-0641.

WESTERN TEX COATING LTD Vinyl stic fiberglass deck system. Professional application. All work guaranteed. Victoria 595-1233, Duncan 748-2241

Tailors

LEATHERWEAR ALTERAtions, repairs, remodelling, cleaning and dyeing. Elley's Leather Fashions, 738 Johnson, 383-7834

OAK BAY TAILORS Tailoring, alterations, ladies and mens quality leather alterations. 1826 Oak Bay Ave. 598-4131

BRITISH CUSTOM TAILORS 1311 BLANSHARD 383-2632

Storm Windows

THERMO-STORMS Wood to aluminium. Change with Ever-Brite. 384-1423, 658-8817.

THERMOGLASS INSIDE AND outside storms, triple track. Call Enerheat 382-1224.

Tree Service

SKIP'S TREE SERVICE Fully insured Professional work 479-5342

CERTIFIED SPRAYING, TREE pruning, ornamentals and hedges trimmed. 383-8363.

CUSTOM FALLING & TOPping. "Tree Specialists." Fully insured. 385-7013 anytime.

OLYMPIC TREE SERVICE Dangerous tree removal and topping. Call 381-5534.

BIG WIND TREE SERVICE low rates 388-6115

ISLAND TREE SERVICE. LOW rates, fully insured, dependable. 386-3047, anytime.

Upholstery

ACE UPHOLSTERY 477-0455
Quality workmanship. European craftsman. Free estimates.

Window Cleaners

JACK'S WINDOW CLEANING, residential and commercial, free estimates. Call 383-3481.

36 BUSINESS SERVICES AND DIRECTORY

Window Cleaners

WINDOWS WASHED, AVERage house, $15. 478-9461.

CRYSTAL CLEAN WINDOWS. 595-3801.

38 TRAVEL

HAVE PASSPORT WILL TRAVEL
Why not travel carefree with a discreet trustworthy companion taking care of your personal needs, travel arrangements, etc. Exchange of references desireable. THEN YOU NEED ME. Remuneration open. An interview will establish my worth. Phone 390-2256 Nanaimo.

GOING TO MAUI? Kaanapali Beach
Condominiums $30 per day U.S. funds, summer rates. May 1st to Sept. 30th '79. All the comforts of home. For bookings and complete Travel Arrangements call 382-6160.

MAUI—BEACH FRONT
DELUXE 2 BEDROOM, FULLY FURNISHED CONDOMINIUMS. PLENTY OF RECREATION AND MILES OF SANDY BEACH. OFF SEASON RATES NOW AVAILABLE. BOOK EARLY. 383-4124.

MAUI
Deluxe 2 bedroom fully furnished cTondominium located on a safe sandy beach.
OK Trucking Co Ltd. 386-3414

COME SAILING WITH US ON A four hour dinner cruise on the sailing ship "Robertson II" Friday June 1. $20 per person. Reservations and information call Tony Burtons Sailing Centre: 383-4011.

HAWAII—$449
Includes flights on Wardair, 14nights, transfers, etc.
Western Canada Travel Service
729 Johnson 382-6160

LEAVING FOR RENO AND Southern California May 27 or 28. Room for one sharing expenses. No driving entailed. 388-5072 between 4-8.

LOOKING FOR COMPANion(s) for cross-country bicycle trip beginning June 1. Bob 386-3994.

MAUI, LARGE ONE BEDROOM condominiums on beach, tennis. All amenities. 658-8880.

WAIKIKI, 1-BEDROOM CONDOminiums, ocean or mountain view. Call after 5, 592-4659.

WAIKIKI, 1 BEDROOM SUITE, pool, beautiful view, reduced rate. 479-8443.

7 DAYS AND 7 NIGHTS IN Banff Springs Hotel. Price $350. Phone 479-5909.

KIHEI MAUI, DELUXE ONE bedroom condo. Sandy beach, pool and tennis. 652-2030.

39 PERSONALS

TO: DONALD RICHARD NIcoll Take notice that a hearing will take place at the Provincial Court (Family Division) at 10475 — 138th Street, Surrey, on Thursday, June 7th, 1979, at 1:30 P.M. The purpose of this hearing will be to review the temporary wardship of the superintendent of child welfare of your child, Dallas Shane Harris, born August 23rd, 1975. For further information contact Mrs. Strikwerda at Ministry of Human Resources Bridgeview, 10708 — 136th Street, Surrey, phone 581-3334.

WANTED A HUSBAND
I'm a dreamer I know but I want to find out if there is one lonely Man out there wanting someone to share the Golden Years with or a caring committed relationship. Come Dream with me if you are a clean living, home loving, travel minded active Man over 60. All replies confidential. Can relocate. Victoria Press Box 170 (Box good til June 19th).

ATTRACTIVE FINANCIALLY independent healthy executive's lonely widow in 60's with kind disposition, would like to meet financially independent retired widower with kind disposition in 60's, 100% healthy and be a first class driver. Love the outdoors, for companionship and outings. Please give phone No. Victoria Press Box 128.

"GOOD WIFE WANTED, NEW or used. Have isolated seaside homestead accessible by boat. Mild climate, superb garden and deep woods. Am Libertarian, Iconoclastic, Agnostic, musical, Bibliophile and gourmet. Have cornucopia and desire like helpmate: warm, attractive, enthusiastic and organized. Picture please. Box 133 Victoria Press."

CHRISTIAN PROFESSIONAL gentleman from Vancouver, mid 30's, never married, non-smoker, non-drinker, would like to meet a sincere, unattached one man woman, home loving, for a meaningful relationship based on mutual trust and respect. Victoria Press Box 141.

REFRESHING, INTELLIGENT and witty 38 year old male seeks sincere and close companionship of unattached lady in late twenties. Photography, sports and travel among hobbies. Picture, phone number appreciated. Victoria Press, Box 143.

GOODLOOKING "BORN Again" Christian gent, neat, trim, young for age; looking for same in a lady, 55 to 67, confidential. No need to fear answering. Have some means, car and travel van. Victoria Press Box 168.

PERSONABLE, EDUCATED retired gentleman would like petite, vivacious female for companionship. Some details or snap please. Sincere. Victoria Press, Box 145.

SINCERE MALE, LATE 40'S wishes companionship of woman around same age for travelling, camping. Picture, phone number if possible. PO. 176, Lantzville, B.C.

TALL, SLIM, HOMELOVING lady, fond of outdoor activities, wishes to meet/correspond with Chrisitan man, no ties, late 50s, early 60s, preferably from Prairies. Victoria Press Box 147.

HOUSEHOLD CAVALRY
Writer required information on organisation and duties of Household Cavalry and Lifeguards. If you have served and can help, please phone 479-3405.

LADY WOULD LIKE TO MEET a single man between 54-60 who enjoys home hobbies and honesty, the outdoors, neatness, good food, fishing, dancing. Victoria Press Box 169.

GENT, MID 40'S, OWNS HOME, business, wishes to meet lady between 35-45. Please send snap and phone number to Victoria Press Box 113. All replies confidential.

SELF SUPPORTING LADY honest and sincere, looking for unattached male 58-65 for companionship and outings. Victoria Press Box 150.

RHODESIA
Writer requires detailed and current knowledge of Rhodesia. If [illegible] and can help, please phone 479-3405.

FEEL LIKE YOU'RE GETTING lost in the crowd? Call NEED. We are here to listen to you. 386-6323.

WELL GROOMED GENTLEman wishes to meet lady in 40's, early 50's. Victoria Press Box 139.

LADY, MID 50'S LEAVING FOR England, would like lady travelling companion, June 9th. Write P.O. Box 394 Victoria.

GENT WISHES TO MEET LADY in 50s, 60s, slim, fond of outdoors, travelling. Victoria Press Box 167.

VICTORIA SINGLES HAPPENing Dance. See Coming Events Column this issue.

WHO CARES IF YOU ARE pregnant? Birthright does. Phone 384-1431.

BROADMINDED COUPLE seeks other couple for mutual enjoyment. Victoria Press Box 165.

LOOKING FOR MOTHER Earth Neighbors OTSE, Box 390 Chemainus BC

40 BUSINESS PERSONALS

"WHERE THERE'S A WILL THERE'S ONE LAST SHOT"
This was one of the headlines on the front page of the Victoria Times May 15th 1979.
The story dealt with the amazing way of being seen and heard in living colour, by your loved ones after your demise. A clever lawyer offered to video tape the making and signing of your Will, and thus enabling you to express "Your true feelings and thoughts" to your loved ones, relatives and friends over closed circuit TV.
The Miami-based firm offered this service for $125 and not to be outdone by our American counterpart-Victoria Total Video will offer the same service in conjunction with your lawyer for the low price of $99 (Canadian Funds).
So don't be caught dead in your tracks... Call
VICTORIA TOTAL VIDIO
382-6546 or 384-9940 TODAY
IMPORTANT...
The Video version does not substitute for a written will required by B.C. Provincial Law but is a way of relaying personal and confidential information through a dramatic and convincing medium.

ATTENTION
Actors, actresses, singers, musical groups, models, dancers, do you fall into one of the above arts. How do you know... Victoria total video may have the answer. We will, on appointment provide you with unlimited hours of video taping in living colour with dynamic audio reproduction. We will tape your performance in the studio of your choice or in the privacy of your own home with our completely portable video equipment. You can then view (within seconds) your artistic achievements. Call:
VICTORIA TOTAL VIDEO
382-6546, 384-9940. All video reproductions can be duplicated on the format of your choice.

LONELY???
and fed up with the "Plastic" type of people you've been meeting? Then take the first step to social happiness by calling us now!
PERSONALIZED DATING SERVICE
382-5122 382-4434
Serving Victoria and the Island. (See our T.V. ad on Channel 12).

SHAPE UP FOR SUMMER. Anti-cellulite and spot-reducing treatments. Lose those unsightly lumps and bumps. Phone Lesley, 388-6477. Also leg, underarm, and bikini waxing.

DO YOU KNOW WHICH MAKEups are best for you? No! Then call Heather, 388-6477. Half price make-up lessons, 22 May-5 June. Also eyelash and brow tinting

TROUBLED BY SOMEONE'S drinking. The Al-Anon Family Groups can help you. 382-0744 or P.O. Box 654, Victoria, V8W 2P3.

DIVORCE PAPERS, DOCUMwents, term papers, manuscripts, etc. Expertly typed. 386-9617

FOOT TREATMENT (FUSSPflege) in the privacy of your home or mine. Call Monika 592-1115 or 478-1245.

ROAN SOUND PRODUCTION. Tape Duplication, Recording Services, Weddings, meetings, etc. 384-6110.

SUPER NATURAL
Teacup and card reading at FONDUE POT RESTAURANT 1100 Yates St. Phone 388-4468.

HYPNOSIS TREATMENT CAN help with personal problems, bad habits, stress reduction. Call 383-9126 or 382-4092.

CARD READING IN DEPTH (THE ORIGINAL)
Fifth Year 652-1765

MRS. PAYN-JONES, TRANCE medium, questions answered. 386-3603

EXPERT TYPING AND OTHER secretarial services, Oak Bay-Fairfield, 595-1821.

CONVERSATIONS UNLIMITED Confidential appointment. Some Escorting. 479-0097.

LONELY? WRITE EMILY Quest Friendship Bureau. Confidential. PO Box 5220, Victoria.

42 EDUCATION

GLENLYON SUMMER SCHOOL offers remedial courses in mathematics (grades 4-8), French (grades 6-8), as well as enrichment courses in conversational French, Art, Marine Biology and Tennis lessons during July. For further information call Glenlyon School, 592-2401

JOB OPPORTUNITY TRAINing, become a professional floral designer, 4 week course for beginner, Victoria's School of Floral Design, classes start Sept. 4, 1979. 383-6428 from 6-10pm.

TUTORING— PROFESSIONAL help by experienced teacher. French, math, new and old methods. 598-2331.

PARISIAN FRENCH AND Spanish tutoring. Beginners and more advanced. 381-6026.

43 DANCING

DANCE VILLAGE, 576 Johnson St. is OPENING JUNE 16, offering Ethnic and Modern Dance classes: BELLYDANCING—GREEK— AFRO—BRAZILIAN—ISRALIE— HAWAIIAN—TAHITIAN—FOLK DANCING FOR KIDS—DISCO— DANCERCISE. Visit our new studio and meet some of the teachers at our OPEN HOUSE Sat June 16, 1-4 PM. Register now by calling 477-6338.

DISCO DANCE LESSONS IN your own home, singles and couples. Ron, 479-8659

DISCO AND JIVE INSTRUCtions. See Announcements.

60 FUEL

CHOICE FIREWOOD (ALDER, fir) by the trunk or truck load. Reasonable. 652-3802, 652-2443, 652-3448.

WOOD WOOD WOOD SPRING SPECIAL
1 big truck load, mixed wood, $13.95. Best fuel 384-5524.

FIREWOOD, OFF SEASON rates, $40 a cord, 'Delivered' 386-8907 after 6.

63 TIMBER

TIMBER WANTED
Standing or felled
Top Prices Paid
385-7013
GLACIER LOGGING LTD.
"The Professionals"

WANTED TIMBER
FELLED, BUCKED or STANDING
Fir, Cedar or Hemlock
Ideal Sawmill
Ltd. 385-0441

PRIVATE 160 ACRES WITH 2,000,000' of cedar and spruce, located Safety Cove, Calvert Island. Full price $100,000. Phone 403-246-3169.

WANTED-18" CEDAR BLOCKS for barn shakes, steady supplier. 478-3322, 946-4333.

CONTRACT FALLING AND YARDING 385-7013

65 BUILDING SUPPLIES

USED 6" SHIPLAP, FIR SIDing, 6¢ a foot. 656-6004.

40 SQUARES OF HAND SPLIT shakes, $42 per square. 642-5794.

CLEAN USED BRICKS. 33¢ each. Phone 479-5909.

65 BUILDING SUPPLIES

HOME LUMBER & Building Supplies
470 Ardersier Rd.
385-8711

Doors — Doors
Embossed Walnut
No. 1 Select H/C
Prefinished 1⅜" thick x 6'8" High 2'0"-2'4"-2'6", 2'8"-2'10"-3'0"
C/W Prefinished Edges
All Sizes Only $13.95

Pre Hung Units
Above units available prehung c/w 2 sets emb. casing and emb. jamb. Set Ready to install. Only $41.50

Louvered Bifolds
#1 Select Mahogany c/w hardware

	½ Louver	Full Louver
2668	$38	$34
5068	$74	$65

Duroid Shingles
210 wt. No. 1 Asphalt self seal. All colours in stock, per bundle. $7.95

INSULATION
FIBREGLASS
PRICE PER 1,000 sq.ft.

R12—4"	$149
R20—6"	$259
R28—8"	$349

GYPROC
Price per 1,000 Sq. Ft.

½" GYPROC	$120
⅝" FIRESTOP	$160
STUCCO WIRE	$32.95
PERMAX	$5.50

PLYWOOD
D UNSANDED

4x8—5/16"	6.25
4x8—⅜"	11.25
4x8—¾"	13.75

SANDED
FACTORY

4x8—¼"	8.25
4x8—⅜"	11.95
4x8—¾"	$17.95

LUMBER
STD. & BTR. FIR

2x4—92¼ Pet stud	$305
2x6—92¼ Pet stud	$305

STD & BTR. HEM.

2x4—92⅝ Pet stud	$265
2x6—92¼ Pet stud	$265

Deliveries made anywhere on Vancouver Island and Gulf Islands. Before you buy compare our prices. For quality, service and guaranteed savings, phone:

386-3374, 385-8711

JUBILEE BUILDING SUPPLIES Ltd.
On Display At Jaycee Fair
Merit Kit. Cabinets (New Lines)
Jenn-Air Range
Sub-Zero Refrig.
Waste King Steam Dishwasher
Waste King Compactor
Thermatronic Oven
(Microwave and Self-Clean Oven in One)

SPECIAL

R-12 Insulation	$149 m.
R-20	$259 m.
R-28	$349 m.

(Opposite Town & Country Next to MacDonald's Bakery)
574 CULDUTHEL RD. 388-5412

Butler Brothers Supplies
2046 Keating X-Road
652-1121

YARD SPECIALS
2x4 — 10' utility fir $1.80 ea.
4x8x⅜ sage green rough Sawn siding $14.28 per sheet
4x8 glasteel 400 series, clear fiberglass panels, ideal for greenhouses $19.20 ea.

NORSECRAFT HARDWOOD Industries Ltd.
383-4233
NOW IN STOCK
AMERICAN CHERRY
ALSO: Open Saturday All Day
541 David St. 383-4233

SAANICH LUMBER YARDS

12'x20' Garage Roofing extra	$420.00
8'x10' Greenhouse	
6'x7'6" Garden shed	$220.00
Work Bench materials	$ 14.00
Pram Dinghy kit	$ 57.00
5'x6' Compost box	$ 11.50
3041 Douglas St.	385-2486

SAVE TIME, SAVE MATERIals, with Quick Strip concrete forms from
Western Form Rentals
Free estimates gladly given. 773 Cordova Bay Road, (next to Trio Ready Mix) 658-5122.
Patio & sidewalk slabs in stock

SLUGGETT & BROWN JOINERY
Wood Windows, Doors, Frames
526 DISCOVERY ST. 382-3011

EXCELLENT SHAKES
18" barn shakes. Good supply. $48 per square including tax. 652-4368.

14 SQUARES OF 18" HAND split shakes, thick cut, $45 per square. 382-1751, 382-2315.

WOULD GENT WHO BOUGHT window on Redd St. call back for screen.

OLD GROWTH CEDAR SHAKE blocks, 18" and 24", 642-5972.

70 MUSICAL INSTRUMENTS

MASON AND RISCH UPRIGHT piano for sale, beautiful cabinet, good tone. 656-3228.

B2 HAMMOND ORGAN, WITH 60 watt tone cabinet, excellent condition, 592-3893.

ROGERS 14-PIECE DRUM SET, $500 or offers. 642-3413 (days), 642-5333 (evenings).

VS300 HAMMOND ORGAN, EXcellent condition, $950 or best offer. 478-4428.

LUDWIG QUADRA PLUS, INcludes Atlas hardware, new condition, $1950. 477-2033.

LEARN TO TUNE PIANOS Personal instruction by professional piano technician 388-9295.

TWO 12 STRING GUITARS, Guild 212XL and Harmony. 656-7191.

TITANO ACCORDIAN, 3 switch, $375 or best offer. After 5 656-2677.

1954 LES PAUL JUNIOR, COLlectors condition, $700, open to offers and trades. 385-8397.

70 MUSICAL INSTRUMENTS

DAVID HAMILTON
Sensational recording and broadcasting organist
IN CONCERT in the
GEORGIAN ROOM EMPRESS HOTEL
Wed., May 23, 8 PM
NO ADMISSION CHARGE
Mr. Hamilton plays the fabulous Conn Theatre organ
Compliments of SOUND OF MUSIC LTD.
1517 Quadra 383-0239

EATON'S
Specialists in
HAMMOND ORGANS
For Over 20 Years
Four Teachers Available
Use Your Eaton's Account
Main Floor Eaton's Home Furnishings Building

Clearance Sale

ARIA AC8 Classic guitar	$82.50
EVETTE B11 Clarinet	$162.50
DIA (by Aria) Drum outfit	$525

AMPEG Amplifiers now in stock.

Bamus
386-8475
CHARGEX—MASTERCHARGE
MUSICAL INSTRUMENTS
1108 Blanshard (at Fort) 386-8475

NELSON'S REELS ON wheels 4 track mobile recording studio. For recording session phone Robert Edwards or Bob Nelson at:
NELSON'S MUSIC
1315 Government 385-9728

ONE ONLY
Primo used Marshall 50-watt amp. head $425 (new list $925).
INTRODUCTORY SPECIAL
GHS
"Boomers" Guitar strings only $4.50 a pack.
A great selection of parts and pick-ups also at
SOFT SOUNDS
THE GUITAR SHOP
535 YATES ST.
(STILL NO PHONE)

MUSIC GALLERY SPECIALS

New Baldwin 5'2" grand piano	$8900
Baldwin fantasia organ	$3500
Kimball organ model 1192	$2950
Electrohome organ with leslie	$ 895

STANDARD FURNITURE
Main Floor 388-4034

GRAND SALE
New and used grand pianos From 5-7' in length, from $3,900-$9,900 in price. Includes Steinway and Yamaha.
Gleeson Music City
HOME OF HAMMOND ORGAN
714 FORT 388-9632

THIS WEEK'S SPECIAL
WURLITZER 565, total-tone Spinet organ. Full featured theatre sound, Leslie speaker and swining rhythm built in. You must her this beautiful organ before you buy any other. Only $4795
SCOTT PIANO & ORGAN
Blanshard at Johnson 386-2434

CASCADE PIANO and ORGAN
In Hillside Mall
595-4124

EATON'S
CASH FOR USED PIANOS
PHONE 382-7141 LOCAL 230

SPECIAL
BALDWIN "INTERLUDE" ORGAN WITH EZ PLAY FEATURES. LIKE NEW! $1495.
PORTER MUSIC
725 CALEDONIA 382-9542

KIMBALL ORGAN, SWINGER 400 model, 16 trebel voices, complete with automatic chords and learn how course. Was $2500 new, will sell for $1580, like new. 595-0968, evenings.

RICHARD DENZIL
PIANO TUNER—TECHNICIAN
Regulation, repairing, rebuilding.
388-9295

UPRIGHT PIANO, CABLE AND Sons, in fairly good condition, needs some work done, asking $750 but will consider offers. 384-6259 after 6pm.

SUMMER SCHOOL IN VICtoria would like to rent several Grand Pianos for use by facility from July 9th to August 25th. Call collect, Vancouver 736-1611.

ROGERS 5-PIECE DRUM SET (Dyna—Sonic snare) hardware included, immaculate. Asking $900. 479-8650.

Hall-Fairfield Music
Fort St. 385-3307

BABY GRAND PIANO FOR sale. Mahogany cabinet and bench. 479-9882.

DRUM SET FOR SALE, WITH cymbals, excellent condition, $325. 477-6291.

FINE PIANO TUNING, CONsulting, and appraisal. Call Allan Lehmann, 478-7862

1967 FENDER BANDMASTER amplifier with dual 15" Lansing speakers. $500. 383-9160.

GRETSCH ACOUSTIC RANCHer guitar, made in 1957, offerss. 479-1188

BOOSEY & HAWKES B FLAT wooden clarinet, $75 firm. 598-2072.

YAMAKI 6 STRING GUITAR. $125. Phone 388-6192.

CONN 280 CAPER ORGAN, good condition. Offers. 382-5037

TRAYNOR MK3 AMP, $425. 477-5335

70 MUSICAL INSTRUMENTS

USED GOODIES

78 LES PAUL Cstm. Factory order. Faultless case	$825
74 STRAT W/super distortion (like nothing you've heard)	$725
72 LES PAUL Std. with dual sounds	$715
68 GUILD M75 with super dis., m. volume	$495
ACOUSTIC 150 with 6x12 cab.	$995
FENDER Twin with mast. volume	$660
BASSMAN Head Black face, overhauled	$275

PLUS
New TRAYNOR TS Series amps arriving every week. "If you haven't heard the new ones — you haven't heard TRAYNOR."
McMusic
15 minutes from town
2244 Sooke Road 478-4622
Mon.-Fri., 10-7, Sat. 9-6

HAMMOND ORGAN M2, EXcellent condition. $590 firm. Evenings, 598-5561

BAXTER DRUM SET, AND ASsorted quality cymbols, offers, 386-9438.

KING CLEVELAND 613 E-FLAT alto sax. Asking $325. 479-8650.

BASS GUITAR SG COPY $100. Ask for Ben 384-1656.

YAMAHA DRUM SET, LIKE new. $370. 652-5675.

PIANO FOR SALE, SMALL UPright, $550. 386-9518

71 MUSIC TEACHERS

CASTLE MUSIC
In the Cedar Hill Mall offering lessons and sales in PIANO, SYNTHESIZER, GUITAR, DRUMS and more. $5 per lesson.
477-7625

77 MOTORCYCLES

USED BIKES
ROAD

*79 HONDA CBX	$4499
*78 HONDA CB750F	$3995
*78 HONDA GL1000	$3599
*78 HONDA XS750	$3699
78 HONDA CX500	$2399
*78 YAMAHA SR500	$1749
*78 HONDA CB400	$1699
*78 HONDA CM185T	$1299
78 HONDA CB125	$ 799
77 KAWASAKI KZ1000	$2799
*77 KAWASAKI KZ650	$2299
78 HONDA NC50	$ 349
*76 YAMAHA XS750	$2699
76 YAMAHA XS360	$1099
*74 HONDA CB550	$1899
*77 SUSUKI GS400	$1,699

*Bike equipped with optional extras.

TRAIL

79 SUZUKI RM125	$1299
78 YAMAHA IT250	$1199
78 YAMAHA IT175	$ 899
77 YAMAHA DT125	$ 899
77 YAMAHA DT125	$ 799
77 YAMAHA DT125	$ 749
76 HONDA XL175	$ 895
75 YAMAHA DT175	$ 749
75 HONDA MT125	$ 649
75 YAMAHA DT100	$ 549
75 HONDA Z50A	$ 349

PLUS OTHERS NOT LISTED
ALL REASONABLE OFFERS ACCEPTED
MULLINS MARINE
921 Yates St. D-5245
382-1928 382-4515

LOOK!!
NEW
77 YAMAHA RD400
$1,399
NEW
78 YAMAHA SR500
$1,899
NEW
78 YAMAHA XS500
$1,999
1-Year Warranty on all units
ALL
Yamaha Specials
650—750—1100
IN STOCK NOW
PLUS
Still a few '78 TY 250's left at sale prices
SEE US NOW AT
MULLINS MARINE
921 Yates St. D-5245
382-1928 382-4515

VICTORIA HONDA
Has
Vast Selection of
★ HONDA Motorcycles
★ HONDALINE Touring Access.
★ Parts—Accessories
PLUS
A Professional SERVICE DEPT.
See Us Last...
Before You Buy
VICTORIA HONDA
Harley-Davidson
2851 DOUGLAS 386-8364
DL01953A

1979
KAWASAKI

KZ 1300	$5299
KZ 1000 Shaft	$4499
KZ 1000 Mk II	$4199
Z1R	$3950
KZ 650 Custom	$3299
KZ 650	$2999
KZ 400 LTD	$2149
KZ 400	$1999
KH 100	$899

The good times are ready to roll at
FREDERICK MOTORS LTD.
616 Queens 383-0823
D-00834A

77 MOTORCYCLES

HONDA
CB750F, CB750 LTD., CM400T,
ALL IN STOCK
HONDA MOPEDS
IN STOCK NOW.
Still a few 78 Model HONDA'S left at substantial savings.
ALL AT
MULLINS MARINE
921 Yates St. D-5245
382-1928 382-4515

HARLEY DAVIDSON
Always The Best Buys At
BROOKLANDS
937 Fort St. 383-5926
DL6121

MOPEDS
18 Models to Test Ride.
CASH FOR USED MOPEDS
Island Motor, 385-3515
602 Esquimalt D-1920A

POWERTOWN M.C.
Service to all Makes. Hi-Performance parts. 384-1249. D199169A.
614 Grenville.

DIRT BIKE
1976 Honda Elsinore MR 175. Great shape, low miles. $600 or offers. 477-3405 between 5-7

1976 KAWASAKI, 900, UNUSUAL european model. Used only for two long distance trips by mature rider. 383-3739, 477-1841 (ask for Carl).

76 HONDA CB750F SUPER sport, excellent condition, fairing and new rear tire, sacrifice for $2200. 383-9881.

1974 RD350 YAMAHA, EXCELlent condition, low mileage, including extras. Asking $800. 383-9658 after 5.

1978 SUZUKI GS-750, LOW MILEage, just tuned, excellent shape, $2500 or best offer, lots of extras. 386-6057 before 2pm.

78 YAMAHA 650 SPECIAL, IMmaculate condition, 1200 km. Extras. $2300 firm. 383-7259 after 6pm

1971 HONDA 750, TOUR equipped and well maintained, 22,000 miles, offers. 595-8425 between 5-7.

1977 HONDA 750 AUTOMATIC, low mileage, excellent condition, $2195. 474-1505.

'77 YAMAHA 400DT. EXCELlent condition. Low mileage. $1500. 388-7061.

1973 HONDA 350, LOW MILEage, excellent condition. Phone 477-9608

1976 HARLEY DAVIDSON FXE, good condition, low mileage. 642-4403.

1974 KAWASAKI 90, WITH HELmet. Excellent condition. $500 firm. Phone after 4, 478-6171

1978 HARLEY DAVIDSON XLCH Sportster. Low mileage. Must sell. 388-7081.

1973, 175 CC YAMAHA ENDURO, excellent condition, $450. 658-8902.

77 KAWASAKI 650, LIKE NEW, Fairing and extras. $2400. 658-5877

1976 GOLD WING, FULL TOURing equipment, excellent shape, offers. 478-9458.

77 650 YAMAHA, ORIGINAL owner, $1800 or good offer. 598-4466, 479-5563.

1977 KAWASAKI KE 175 ENduro, good condition. Offers. 474-1023 evenings.

1965 HONDA CB125, $200. 479-4371 between 4 and 7, or all day Saturday and Sunday.

1973 HONDA CT70, TRAIL BIKE, with car rack and helmet, excellent condition, $375. 598-4438.

1969 650 TRIUMPH, CHOPPER, rebuilt engine, girder front end, hard-tail, etc. $900. 642-3949, before 4.

1977 KAWASAKI 1000 LTD, paint, Lockhart oil cooler, 4000 KMS, $3995. 479-6537.

1975 SUZUKI 500, 6,000 MILES, very good condition, $900. 383-1420.

SUZUKI RM80, 1978, LOW MILEage, excellent condition, asking $475 or best offer. 652-5638.

1976 KAW KH400, FAIRING, sissy bar, highway bars, excellent condition, $1,000. 474-1085.

1974 MT250 HONDA ELSINORE, good condition, low mileage, $575. 479-6650.

750 HONDA 4, 17,000 MILES, very good condition, $1350. 386-9607.

450 HONDA, HARDTAIL, TOP end rebuilt, $1200 or offers. 478-0947

50CC HONDA MOPED WITH helmet, $300 or best offer. 385-3495.

1974 YAMAHA 500, EXCELLENT condition, 478-5295.

78 YAMAHA, IT175, JUST BROken in. $895 or offers. 477-4329.

1977 YZ125 YAMAHA IN EXCELlent condition. 656-1880.

1977 HONDA 550-K, $1500. TO view 1063 Chamberlain.

SUPER CLEAN, 75 YAMAHA Enduro 400, $975. 478-3684

1972 BMW 750, VERY GOOD condition, $2000, 384-7079 after 5.

1977 XR75 HONDA DIRT BIKE, good shape. Asing $575. 386-7377.

HONDA 50, EXCELLENT CONdition, $250. 479-6206

1979 YAM YZ 125F, EXCELlent condition, offers, 477-3988.

1969 TRIUMPH 500, STOCK. $1150. 743-4943

750 HONDA K 1978, 1100 MILES, $2300. 656-6198.

1977 SUZUKI GT550, WINDshield, backrack, $1400. 479-6805.

1971 SPORTSTER, HARLEY DAvidson, open to offers. 384-4806.

BMW R90RS 1975, 16,000 MILES, fully equipped. 384-1028 after 6.

WANTED: TY250 PARTS. 478-4320

1977 YAMAHA DT250, 8,000 KM, 598-2525.

1977 YAMAHA 500 ENDURO, 9,000 km, $1200. 656-2877.

1978 GOLDWING 1000. ASKING $4500 or best offer. 386-8459.

1973 HONDA 500-4, $750, 479-3240.

78 BICYCLES

MENS 10-SPEED APOLLO with fenders, excellent condition, $75. 478-9109.

MANS 10-SPEED BICYCLE, $55. Phone 385-9195.

80 BOATS and MARINE

28' CLINKER BUILT EX-NAVY 1944, 4 cylinder rated, unused factory rebuilt Izuzu diesel - in Tofino. 386-6803.

20' OPEN FIBREGLASS BOAT, flotation tanks, 33 horsepower Evinrude, Tandem Roadrunner trailer. 479-5090

FIRST CLASS FISHING VESsels for sale. For information on any boat in the fleet, call Ray Mason 479-8822.

OUTSTANDING STRENGTH and beauty, 45' Ferro-Cement Ketch, ready to sail, $49,000. Phone 748-2903.

80 BOATS and MARINE

THUNDERBIRD YACHT SALES
WESTPORT MARINA
Next to Swartz Bay Ferry
2075 Tyron Road, Sidney, B.C.
656-5832

ON-THE-WATER
BOAT SALE
at Westport Marina

2850 BOUNTY
By Bayliner, 1979, twin Volvo. Reg. $49,900 SALE PRICE $42,500

28' CARVER
Santa Cruz, 1978 (new), twin FWC inboards. Reg. $52,000 SALE PRICE $43,000

24' ZETA
Command Bridge, 200 Volvo I.O. Reg. $23,871 SALE PRICE $21,900

22' SANGSTER
New '78 Dolphin, 898 Mercruiser I/O.
SOLD SOLD

20' SANGSTER
New '78 Weekender, 470 Mercruiser FWC I/O.
Reg. $14,500 SALE PRICE $12,250

SAILAWAY SPECIALS

305 BUCCANEER
By Bayliner, new '79. Volvo diesel. A super power/sailer. Hot water, shower.
Reg. $52,900 SAILAWAY $46,900

220 BUCCANEER
By Bayliner, new '79.
Reg. $13,900 SAILAWAY $10,950

22' RANGER
New '78.
Reg. $15,500 SAILAWAY $11,450

EXPERIENCED BOATS

66—Brandlmyer I.O.	$ 5,900
66—22' Spencer I.O.	$ 5,900
73—22' Sitka C/B	SOLD
74—23' Nisqually C/B	$13,900
74—24' Bellboy C/B	$12,900
74—24' Reinell C/B	$17,500
76—24' Reinell Blkhd	$13,900
74—24' Baia C/B	$15,900
67—24' Express Cruiser	$ 7,000
74—2550 Saratoga Exp	$11,500
56—26' Chris	SOLD
76—26' Campion 233 Mer	$22,500
75—26' Fiberform Tw	$21,900
66—26' Brandlmyer, idb.	$ 6,900
45—27' Monk Exp Cr	$ 4,875
75—27' Trojan Exp	$22,900
64—27'7 Chris Conie	$15,900
73—28' Fiberform C/B	$23,900
75—28' Silverton C/B	$28,900
75—28' K&C C/B Tw	$27,900
63—30' Monk, Chry. FWC	$25,900
36-32' Chris Classic	$19,000
75—36' Pelagic (Dsl)	$58,350
75—36' Pelagic (Dsl)	$40,000
65—36' Conv. Troller	$19,900
63—36' Grenfell C/B	$62,950
65—38' Chris-Tri TW	$89,500
75—3050 Encounter	$46,950
71—45' Gulf Commander	$169,000

SAIL BOATS

66—50' Ketch diesel pwr.	$79,900
77—21' Northwest	$ 7,900
74—26' Reinell	$11,900
71—25' Hughes	$ 8,900
71—27' Cornada	$16,500
75—37' Liveaboard	$55,500
76—22-24' Galv RR TR	$ 2,250
77—Sailboat Transp.	$ 1,500

CALL
JOHN NEUFELD
OR
RICH HARTNELL
Days 656-5832, Eve 656-3817

1978
DOUBLE EAGLE DEALS

14' CAMPER TOP
Wiper, 1,250 lb. Galv. EZ Loader, 40 h.p. Merc. electric.
$4590

16' CAMPER TOP
Wiper, 1,650 lb. EZ Loader, 50 h.p. Merc. electric.
$5760

17' CAMPER TOP
2 Wipers, 2,200 lb. EZ Loader with brakes. Built-in tank and gauge. 900 h.p. Merc. electric.
$8500

NEW 1978
SILVERLINE DEALS

16' HILO
120 Mercruiser I.O., 1,800 lb. Galv. EZ Loader. All deluxe pkg.
$8170

17' NANTUCKET Deluxe
80 h.p. Merc. electric, 1,800 lb. Galv. EZ Loader.
$7820

17' NANTUCKET Deluxe
150 h.p. Merc. c/w Power tilt. 2,200 lb. Galv. EZ Loader.
$9160

NEW
HONDA-MERCURY OUTBOARDS
ALL AT
MULLINS MARINE
925 Yates St. 382-4515

1977 MERCURY 9.8 WITH TANK and hose, in excellent condition. $450 or trade on 6 Hp Johnson or Evenrude. 478-8992 after 5 pm.

23' CABIN CRUISER, FIBREGlass on plywood, V8, sleeps 4, stand-up head, full canvas, other extras. 385-7406.

24' CEDAR PLANKED CABIN cruiser, in very good sound condition, some extras, but no engine, make me an offer, 656-1772 or 656-6006 anytime.

THIS IS A STEAL, 10 HP JOHNson in excellent condition, 14' boat and [illegible] 656-1772 or 656-6006 anytime.

16' FIBERGLASS PLYWOOD open cabin, well maintained 20 horse power Mercury. Roadrunner trailer, $1100. 479-9191.

15' SANGSTER, 80 HP MERcury, 2 gas tanks, full canvas. Roadrunner Trailer, fish or ski. $3500. 656-7162.

40 HORSE ELECTROMATIC Johnson, $150. 478-8444.

24' FIBERFORM COMMAND bridge, CB, depth sounder, 225 hp OMC, $15,900, will consider smaller boat in trade. 652-1831

34' TWIN JET DRIVE, IDEAL for work, pleasure, or charter. Will accept smaller boat in trade. 652-5618

1974 16' REINELL BOWRIDER, Roadrunner trailer, 85 horsepower Merc. Extra clean. Asking $3,750. 656-6804.

ONE 8'6 CALLEGARI ORANGE inflatable dinghy. Never in water, used for display. Regular $885, special at $495.00. 652-9921.

80 BOATS and MARINE

VAN ISLE MARINA

POWER

24' Express Cruiser	$ 6,900
24' Sea Ray C/Bridge	$ 23,500
24' Sea Ray Sun Dancer	$ 15,000
25' Chris Craft	$ 10,000
26' Tolly Craft Wood	$ 12,500
26' Telstar C/Bridge	$ 21,000
26' Campian C/Bridge	$ 22,500
27' Bayliner Sun Bridge	$ 29,900
27' Chris Craft, B/House	$ 21,000
28' Disp. Cruiser	$ 10,900
31' Enno's Express	$ 35,900
31' Trojan C/Bridge	$ 30,000
32' Chris Craft Aft Cabin	$ 21,000
33' Diesel Disp. Cruiser	$ 39,000
34' Farrell F/G Diesel	$ 45,900
34' Tolly Craft Tri-Cabin	$ 79,000
35' Diesel Disp. C/Bridge	$ 45,000
36' Chris Craft Tri-Cabin	$ 65,000
36' Disp. Cruiser	$ 18,900
38' Chris Craft Tri-Cabin	$ 89,000
40' Monk Twin Power	$ 42,900
42' Stevens Cruiser Twins	$ 55,000
44' McQueen Exp — Dsls.	$ 69,900
51' F/G Comd. Bridge	$290,000
55' Kingscraft Houseboat	$ 89,000

SAIL

20' Cat Boat	$ 18,000
24' Gaff Sloop	$ 12,900
24' F/G Hughes Sloop	$ 11,900
24' F/G Swiftsure Sloop	$ 13,900
25' Tumleren	$ 12,500
26' Soling	$ 6,500
26' Rawson Sloop	$ 10,500
26' Reinell Sloop	$ 13,200
26' Thunderbird	$ 5,900
30' Clipper F/G	$ 19,000
30' Grampian — Offshore	$ 37,000
32' Live-aboard	$ 42,000
33' Spencer Aft Cabin	$ 35,000
35' Ericson Diesel	$ 55,000
41' Offshore Cruiser	$ 55,000
41' Live-aboard	$ 57,000
42' Spencer	$ 78,500

For these and many other fine listings, please contact
JOHN ALLEN at
VAN ISLE MARINA CO. LTD.
Tsehum Harbour Box 2130
656-1138 Sidney, B.C.

LOOK!!
CAMPION
PACKAGE SPECIALS

16' ARROW (COBRA)
—70 Johnson elec.
—1200 Road Runner
—List $6688
PACKAGE $5950

16' SEVERN DEEP V
—camper top
—walk-through windshield
—stern seats
—55 Johnson elec.
—1200 Road Runner
—List $6749
PACKAGE $5950

17'6" ALERT HARDTOP
—camper back
—walk-through windshield
—stern seats
—70 Johnson elec.
—1550 Road Runner
—List $8129
PACKAGE $7350

Package Prices incl. 2 lifejackets, paddles, tielines, fenders, cleats.

bob whyte marine ltd.
SALES AND SERVICE
Corner Harbour and Resthaven
656-7286, SIDNEY
OPEN EVERY DAY
9 A.M. 'TIL 6 P.M.

NATIONAL
A selection from our many NATIONAL listings

SAIL

GRAMPIAN 30. 4 sails	$32,500
FISHER 30. Volvo 36 h.p.	$72,000
CAL 29. Inboard diesel	$31,000
CAPE DORY TYPHOON 19	$ 4,950
HAIDA 26. Johnson o/b	$11,900
WESTSAIL 32. Perkins	$65,000
NORWESTER 21	$ 7,750

POWER

GRAND BANKS 42	$125,000
ALBIN 25 diesel	$ 24,800
64' DIESEL YACHT	$242,000
49' DIESEL YACHT	$115,000
26' BARTENDER	$ 10,000
26' CUSTOMCRAFT	$ 19,750
36' SEDAN CRUISER	$ 34,000
43' TRAWLER YACHT	$135,000
YAR 26 Nissan diesel	$ 26,000
LARSON 24 Express	$ 16,900

DIESEL DIESEL
We have 23 diesel-engined power boats listed from $24,800 and 25'.

NATIONAL BOAT SALES LTD. carry a large selection of new yachts. Western Canada agents for GRAND BANKS, FISHER, MOODY, ALBIN, SISU, SEIDELMANN, PACIFIC PILOT, PUGET TRAWLER, COASTER. Victoria agents for CATALINA.
DICK CHUDLEY or
LUKE KYNASTON
NATIONAL
Boat Sales Ltd.
2060 White Birch Road
Sidney, B.C.
V8L 2R1 Tel. (604) 656-3966
AND ALSO AT
False Creek, Vancouver

DJ YACHTS

POWER:

14' Dbl. EAGLE and trl.	$ 3,200
15' Yacht tender and trl.	$ 1,495
17' BRANDLMAYR	$ 2,595
21' FIBERFORM	$ 8,495
21' CAMPION	$ 12,750
23' BAY, Skagit	$ 11,950
23' BELLBOY	$ 11,895
24' REINELL	$ 11,395
24' SEARAY	$ 16,895
24' REINELL	$ 10,895
24' BAJA. Reduced	$ 16,895
24' BELL BOY	$ 17,790
25' APOLLO	$ 14,895
26' C/B HOURSTON	$ 16,495
28' LYNWOOD	$ 33,895
28' F.G. Trwl. Dsl.	$ 38,995
30' CHRIS sedan	$ 15,895
30' MONK Express	$ 24,200
32' TROJAN TW.	$ 57,895
38' TW. Dsl. Cruiser	$ 69,795
52' Landing Craft	$ 34,895
60' Dsl. Cruiser	U.S. $225,000

SAIL:

16' PETREL	$ 1,790
20' NEWPORT	$ 6,950
21' Catboat (new)	Offers
23' CUB sloop	$ 6,450
25' CAL — Reduced	$11,990
26' T-BIRD Meas.	$ 6,495
26' Sloop	$ 7,900
40' GARDEN — WOOD	$69,495
40' SEAWOLF	$84,995
41' Offshore cutter	$49,950

Many listings open to offers and trades. For more information please call Joyce Omild and Don White — Bosun's Marina, 656-5558; Randy Boyle — Oak Bay Marina, 598-3366.

34' TOLLYCRAFT
Sedan, Built in 1977, Twin 255 Merc., F.W.C., 250 Hrs., T.S. K.W. Generator, Constavolt, microwave oven. Electroguard, dual sounders and dual VHF. Dinghy with outboard. $82,500

26' GRAMPION
All glass construction. Full sail inventory, new interior, full standing head room. 9.9 Merc. O/B. $14,900

HAVE A GOOD WEEKEND
CLOSED SUNDAY

CEDAR GROVE MARINA
Located on the Highway just before Swartz Bay
656-2580
The Home for TOLLYCRAFT in VICTORIA

80 BOATS and MARINE

PELAGIC
PACIFIC INDUSTRIES (1974) LTD.

a COMPLETE stock of
FIBERGLASS AND EPOXY MATERIALS
ZSPAR
MARINE PAINTS
428 E. Burnside
VICTORIA
386-1811 386-7814

FINEST SELECTION
Of properly priced boats in the area. 20' DIESEL Cruiser, $4,900; 17½' CHUGGER diesel, $7,900; 28' HOUSEBOAT, $7,900; 30' DIESEL, $9,500; 2270 REINELL, $7,900; 21' REINELL, Bridge, $9,500; 21' FIBERFORM, $9,900; 20' K&C Thermoglass, '78, $12,900; 22' APOLLO Sedan, $12,900; 21' GLASSPLY, $11,900; 26' SABRECRAFT, $16,900; 24' GREW 250, new, $16,900; 36' HOUSEBOAT, deluxe, $21,900; 28' FIBERFORM, $24,900; 42' DIESEL, bridgedeck, twins, $34,500; 28' GLASSPLY, bridge, deluxe, twins, $44,500; 34' TROLLER, new, $49,500. And many more — free full list from
VICTORIA BOAT MART
453 HEAD ST.
383-3324

LOOK AT THIS BARGAIN $12,500
1976, 24' Fiberform sedan cruiser, 233 Merc Cruiser, galley, standup head, compass, spot light, low hours, priced to sell fast.
CHITTIM MOTORS LTD
746-5351 DUNCAN.

SQUIRE & COOMBS
304 LAW CHAMBERS, BASTION SQ.
MARINE BROKERS
ALASKAN—10 ton 42' Westcoast troller. Gardner diesel. Excellent record, $229,000.
PACIFIC WIND — 41'x11'6"x5'6 freezer troller. Deltaga 1977, GM 471, 2,000 hrs. $220,000
FUGITIVE I — 36' 4" A lic. troller. Diesel power, good record $95,000.
LOUVEL—36' 7 ton Westcoast troller, $65,000.
WANTED
"A" Licenses 6-9-10-13 tons. 20-30 ton packer, must be in good shape. Also "C" license wanted.
384-3363

HARBOUR MACHINE LTD.
CHRYSLER — VOLVO
Marine gas and diesel engines
Complete Propeller and Shaft repairs
One day service when necessary
Custom Machine and Welding work
31 Erie Street 383-6555

WE ARE DINGHY SPECIALISTS
And carry the largest selection in stock in B.C. Davidson, Livingston, Galleon, Haida, Hawthorne, Sportyak and many others. Car-toppers, too.
ALL BAY MARINA
2238 Harbour Rd. Sidney
(Open 6 days 8:30-5:30 Closed Mondays)

8' FIBERGLASS OVER PLYWOOD dingy, green, mediocre condition; 14' Double ended fiberglass canoe, red, good condition; 8' Sportyak, orange, good condition; boats may be viewed at 203 Harbour Rd. during normal working hours. Interested parties should submit a tendor in writing to L. E. Slaght, Canadian Coast Guard, 1405 Douglas Street, Victoria, V8W 2G3.

MUST SELL IMMEDIATELY. Handyman's special. 22' inboard cruiser. Fiberglass over plywood. Rebuilt 4 cylinder marine inboard. Lots of new goodies. 2 burner stove, with oven, enclosed head, 7 horsepower outboard. Needs a little paint and a few odd jobs, but ready to go now. Make me a reasonable offer and you can be fishing or cruising tomorrow. 479-3689

CANOE COVE
Yacht Sales
Open 7 Days a Week
656-5711 659-3918
Evenings, 652-4386

ATTENTION GAS BOAT OPERATORS
Eliminate the danger of engine compartment explosions with the Seaboard Gas Detector, $149. Simple installation. Available at Wilson and Proctor, 808 Devonshire Rd. 385-3481.

33' BAYLINER MONTEGO
Totally equipped with Twin 250 Chrysler IB's, generator, radios and much more. Replacement cost $90,000, price $60,000. For appointment 656-1421 Mon.-Fri. days.

LANDING CRAFT Sealander
Loading craft style, work or crew boat. 4 models. 1-8 ton loads.
Sealander Marine Corp.
119 Charles St., N. Van. 929-5451

1972 FIBERFORM, 24', 188 Merc cruiser, complete galley, standup head, automatic radio direction finder, galvanized Tandom trailer, cab, double hardtop, campertop, VHF, CB, rod holders, outriggers, winch. Options to numerous to mention. Very clean. 743-9397

CB Units
40 Channel CB, noise blanking, LED readout, .8 microvolt sensitivity. Installation available. We service all makes.
B.C. SOUND & RADIO SERVICE
931 FORT 383-4731

Tollycraft
LUXURY OFFSHORE CRUISERS
CEDAR GROVE MARINA
656-2580

merCruiser
Service and Parts
Cordova Bay Chevron Service
5144 Cordova Bay 658-5200

FIBERLAY 2700 COMMAND Bridge Cruiser, dual hydraulic steering, two sleeper seats on bridge. Teak interior and trim, eye level oven, fridge, gas sniffer, CB radio, dinghy, etc. Will consider trailer boat or van as part payment. 479-6862.

1969 UNIFLITE FIBERGLASS, 27' Express cabin cruiser with live bait well. Twin Chrysler 250 HP, two spare shafts, two spare props, sounder, CB, two down rigger and six new fenders, spotlight, 8' fiberglass dinghy. $22500. 382-1416, 656-5888

1973, 7½ MERC WITHOUT tank, $275 firm. 479-5265 after 4pm

1974 65 HP MERCURY, ELECTRIC, best offer. 477-8008.

12' WOOD FIBERGLASS AND trailer, $300. 474-2646.

80 BOATS and MARINE

17' HOURSTON GLASSCRAFT. Soft top. 302 Waukisha fresh water cooled engine. Stainless steel gas tank and heavy duty bumpers. $4,500. 386-2938, 8-4:30.

WANTED 16' FIBERGLASS, 85 horsepower, 15 horsepower outboards, slalom ski, good condition and reasonable. 598-4060 evenings.

40' WEST COAST TROLLER, 9.56 tons, VHF, Loran, radar, etc. Approximately 30 years old. Currently fishing, $110,000 firm. 592-2037.

14' GLASS CONVERTIBLE, 20 and 3½ motors, tilt trailer, extras, $1225. 16' Glass rescue boat, full canvas, 1975 85 horse Merc, tilt trailer, $2575. 479-1859.

BRNO 22 HORNET, WITH DIES and brass. Leopold 12 power scope, $450, or trade for Johnson or Evinrude 20 horsepower or larger. 386-9374

36' EX FISH BOAT BUILT IN 1964, new housework and wiring, 6 cylinder Perkins diesel, sounder, automatic pilot, $19,500. 652-2057.

YOURS IF YOUR FIRST; 18' glaspar, hardtop cabin, 50 Merc ob. 5hp kicker, tilt trailer, $2200 firm. All sound and ready to go. 478-0229.

20' SANGSTER HARDTOP
Sleeps 4, head and galley, 165 Merc I/O, 103 hours. Immaculate condition. Many extras. Asking $10,500. 385-9675.

22' FISHERIES DESIGN MArine plywood fishing boat. Small cabin with windshield, 1975 25 HP Johnson. On trailer. Asking $1,000. 479-6130.

1975 24' REINELL COMMAND Bridge Sedan, 188 Merc. Very good condition. Will consider trade-in, $11,700. 748-1890 Duncan.

14' GLASS OVER WOOD RUNabout, 25 HP Johnson motor and Factory trailer, $550. Also 40 HP Johnson and tank, $350. 112-743-4470.

17' K&C DEEP V, 65 HP Evinrude, low hours on new power head, trailer. 385-6673, 656-1936, 2153 James White Blvd. Sidney.

SKI BOAT, COMPLETELY equipped, including covering, trailer, ski and rope, $3500. 35 HP Evinrude in A-1 condition, long leg, $650. 386-3711.

SUPER SEAWORTHY FULLY equipped 30' double ended family cruiser, buy now and save. Paint her yourself before we do. Offers on $6,500. 478-8988.

12' MOLDED BIRCH RUNabout with windshield and steering controls. Elgin trailer. 35 hp Merc. (motor needs work). $650 656-3101

24' BRANDELMEYER HULL IN good shape, needs cabin and motor, has head, sink, trans and taurpaulin, $1100 or best offer. 385-6377.

W/C TROLLER, 8-TON, A LIcense, diesel and hydraulic, full electronic, ready to fish, all gear included. 112-949-7961 or 112-949-6092.

DO YOU WANT TO TRADE your 16-19' fibreglass boat on a revenue property of your choice? Call Emil Izik, Izik Homes Realty, 383-8522

16' FIBREGLASS OVER WOOD runabout with trailer, $200. 1965 Merc 65 horssepower outboard. Rebilt bottom end, $200. 479-3771 after 3 pm

1974 ROADRUNNER TANDEM trailer, 4,000 lb. Will handle up to 24' boat. Good condition, $1195. Phone 382-7283, 8-5 p.m. D & D TIRE.

1976 21' BELLBOY K-33 HARDtop. 188 h.p. Merc I-O, depth sounder, CB radio. Priced to sell, $11,475. Passage Marine, 656-2580, 388-5464 pgr 580.

21' BAYLINER HTP., 225 Volvo I.O., sounder, C.B., tabs. 4000 lb. galv. trlr. $14,900. Passage Marine, 656-2580, 388-5464 pgr. 580.

OWNER SAYS SELL!
21' Bayliner htd., 165 omc., f.w.c., Bennett tabs, low hours. $10,995. Passage Marine, 656-2580, 388-5464 pgr. 580.

17' HOURSTON GLASSCRAFT, 85 hp Johnson, 9.9 Johnson, CB radio, built-in tank. $3995. Passage Marine, 656-2580, 388-5464 pgr. 580.

SEA CHEST
MARINE SUPPLIES
656-2421 9732 1st St., Sidney

BOAT TRAILERS FOR RENT. 721-5266
After 5 pm.

"PACIFIC BARON" BY GOOLdrup Hulls, 54 ft. fiberglass, two years old, needs 15.97 Ton license. 112-624-5354.

1974 REINELL 18'9", 1975 JOHNson 85 HP outboard, 1972 Roadrunner trailer, power winch, radio, etc. $5700. 384-4575.

1976 20' DOUBLE EAGLE—390 hrs, many cruise extras (round V.I. 1977), exc. cond, $11,000. 723-6415.

12' PLYWOOD BOAT, 15 HORSEpower Evinrude motor. Tilt trailer. Ready to go fishing. $750 or offers. 478-7716

COMPLETELY REBUILT 155 V6 OMC. 30 hours on new leg, steering controls, etc. Best offer. 656-1221 or 656-7116

17'6" BELLBOY, ONLY 5 HOURS on rebuilt 1975 85 hp Mercury, heavy duty Caulkins trailer. $4900. 479-8934 after 4.

SHAKESPEARE ELECTRIC outboard motor. Great for quiet lake fishing or auxiliary marine outboard. Reasonable. 656-1678

16½' WOOD GLEN L DESIGN, 45 hp electric start Chrysler, canopy, on trailer, $1500 or best offer, 382-8811.

34' GRAND MARINER SEDAN trawler. F.G. and teak, Diesel, boat house kept. Many extras, $63,000. 753-8147.

16' FIBREFORM BOAT WITH trailer, 100 Hp Merc motor, compass, CB radio plus many other extras, $4500. 477-2331.

NIFTY II
7 ton A-licensed troller, 36', new diesel engine, radar, Loran, ready to fish, $92,000. 592-9127

15½' BOAT WITH CABIN, ALSO 1972 40 hp Johnson outboard motor, perfect working condition, trailer, $950 or best offer, 477-7038.

20' SANGSTER BOAT, EXCELlent condition, overhauled, 155 Chrysler Volvo leg, offers. 656-6007.

INSTALLING FLOOR COVERings for your Van, Rec. Vehicle or boat. Call Graham between 8-5 for free estimates 478-1888.

LORAN, DX NAVIGATOR, HAS A and C functions, good for sailer or fisherman, $795. Office 656-5591, 592-0608.

15½' SKI BOAT AND TRAILER, 72, 50 hp Merc, completely rebuilt top and bottom. Just broken in. $2000 firm. 656-6026, 595-6574

13½' FIBERGLASS BOTTOM, 15 HP Evinrude with tank, includes trailer. $950 or best offer. 477-7582.

BOAT - CAR COMBINATION Stereo Systems. 8 track or cassette. Custom installation. Call HOMARK for details 381-5622.

17½' K&C, 80 HP MERC, 1550 LB. E—Z load trailer, fully equipped, very good condition, asking $4300. 479-2178.

BAYLINER VICTORIA
27' Command Bridge, 225 OMC, FWC, CB, sounders, dinghy, stereo. $18,500. 592-6075.

17½' GLASSPLY, 140 MERC I.O., f.w.c., Caulkins trlr. w/brakes, very clean. $7900. Passage Marine, 656-2580, 388-5464 pgr. 580.

WANTED GILL NET ROE LIcense and equipment. 112-926-8069.

BOAT LETTERING A SPEcialty. Phone Ken Warner, 652-2007.

50% INTEREST IN SMALL seiner, license, net and skiff: Offers over $90,000. 479-7555.

80 BOATS and MARINE

BOAT TRAILER, '78 ROADRUNner medium duty single axle, as new Goodyear E78—14 tires. Brakes, axle just renewed. Licensed. Black and Decker 1000 pound electric 12V winch. All for $1249. 592-1483, 1999 Landsdowne, corner Foul Bay.

BUY NOW, SAVE 1 YEAR FREE moorage. 24' Reinell with dingy, Merc 188, C.I 302, Command Bridge with air guide, downrigger, CB radio, depth sounder, 2 life jackets, fully equipped. Excellent condition. $13,995. 382-1176.

SACRIFICE MY 3 YEAR OLD, 26' Telsfar command bridge cruiser, hand laid F/G hull, deck and bridge, beautifully finished in teak. Stand up head. Outstanding galley. 233 FWC Merc cruiser, very low hours, many extras. $18,900. 477-3675

18' I/O $4,300
1974 Sangster Craft Deep Sea, 120 horsepower Mercruiser. Sports designed, sleeper seats, canvas top, excellent condition. At Deep Cove Marina, call owner 656-3835.

FATHER'S DAY SPECIAL
This ad is worth a 10% discount if your wife orders your personalized boat towels or napkins before May 31.
SUNTIME YACHT SHOP
2403 Beacon Ave Sidney 656-2434

ESTATE SALE. 1974 26' LOG Salvage boat w/350 Merc Cruiser, 3-way steering, command bridge, fiberglass hull. Easily converted to pleasure craft. Priced far below replacement. 478-5387 or 245-3589.

13' TWIN HULL LIVINGSTON boat, custom deck and windshield, steering, throttle and shift controls. 1978 9.9 Evinrude motor. Custom cover. Value $3000. Sale $2000 firm. Call 388-4383 between 10 am and 5 pm

33 FT. CARVER, '75 MODEL. Twin 250 Fords, sleeps 8, shower, fridge, freezer, stove, CB, sounder, RDF, radio telephone, sniffer, trim tabs, swim grid, dinghy, tape deck. Recent survey, $39,900. 592-3652, 383-3739.

"CANDY MAN"
26' CUSTOMCRAFT Command Bridge. 255 Mercruiser I.O., f.w.c., trim tabs, sounder, 2 CB radios, gas sniffer, much more. $24,900. Passage Marine, 656-2580, 388-5464 pgr. 580.

OUR STOCK
Is bigger and better than before . . . in fact you can hardly see the floor. Drop in and see us at McQUADES MARINE SUPPLY
1252 Wharf St. 388-4343

22' THERMOGLASS, 1978 model, 198 Merc I/O, FW cooling, trim tabs, Cobra CB, sounder, 8' Zodiac plus many more options, 160 hours, immaculate condition. Quick sale for $15,900. 384-2426.

27' BAYLINER 1977 VICTORIA Command Bridge, 255 Volvo FWC, 214 hours, camper back, depth sounder, CB, trimtabs, gas detector. Boathouse kept, $24,500. 652-2358.

26' CAMPION SEDAN, VOLVO 225, camper back, anchor pack, dinghy, standup head, galley with oven, CB, sounder, dual batteries, excellent condition. $20,500. Call after 5 pm. 598-1194.

ONE OWNER, 19' ALUMINUM Starcraft, 110 Volvo inboard with trailer, extras, front cabin with head, trim tabs, 300 hours, ready to go, asking $5000. 385-5109 after 5 pm.

FIXED KEEL SAILBOAT trailer, carrying capacity up to 3000 lbs. Example pace ship 23', sturdy construction, excellent condition, $400 or best offer. Call 592-1001.

24' SABRECRAFT '76 HARDTOP cuddy cabin, galley, private head, Bennett tabs, 188 Mercruiser FWC, swim grid, CB, like new condition, (60 hrs). Boat house kept. $14,900. 595-3215.

10X60' 1 PIECE CONCRETE float, $5,500. 8X45' heavy duty bolted construction wooden float with styrofoam floatation, commercial type, $2,500. 883-2709, 464-5451, 291-1642 evenings.

1976 24'6 BAYLINER EXPRESS Cruiser. Bought new in 1977. Low hours. FWC, dinghy, depth sounder, CB radio, dual batteries, fully equipped. Immaculate. Call after 5: 479-0591.

1974 REINELL ON GOOD trailer, 24', like new, flying bridge, sleeps six, head, sinks, stove and fridge. Very low hours. Lots of extras. $15,000 firm. 478-4182.

1977 17½' THERMOGLASS SOFT top, 140 FWC Volvo motor, 280 leg, radio, sounder, galvanized trailer with surge brakes, many other extras. $6500 firm. 656-1407.

URGENT: MUST SALE, 21', 1975 inboard-outboard with 135 hp Volvo and 270 hp outdrive, hardly used. $11,500 or reasonable offer. For more information contact 656-3260.

1972 24' FIBREFORM EXPRESS cabin cruiser. 225 OMC. Fully equipped. Stand up head, galley, leg completely overhauled, new manifolds and exhaust system. $14,900. 478-0915

WEST COAST TROLLER, 39', 8.5 ton A. New 471 diesel and gear under warrenty, 4 spool hydrolics, radar, VHF, 2 sounders etc. Good sea boat, $96,000. 112-390-4713

16' K&C GLASSCRAFT, 50HP Evinrude, 4hp Johnson, full vinyl top, built in gas tank. Sounder, radio, Roadrunner trailer, electric winch, as new condition. $4300. 652-3119

16' REINELL OPEN BOW WITH 65 HP Merc, includes Roadrunner trailer, sleep seats, compass, tach, tape deck, anchor, etc. $3500. Len 384-8032 weekdays, 652-4164 nights and weekends.

24' REINELL HARDTOP, 170 omc, V-8, depth sounder, gas sniffer, exceptionaly clean with 5,000 lb. galv. tandem trailer. $12,900. Passage Marine, 656-2580, 388-5464 pgr. 580.

Commercial Fishermen
For a fair price and fast results sell your vessel through Ray Mason 479-8822.

24' SABRECRAFT COMMAND bridge, excellent condition, low hours, new outboard and depth sounder, full galley, $19,500. 595-1131, 477-0078.

MIRAGE 26. YANMAR DIESEL, hood furling headsail, full dodger, galley, enclosed head, lifelines and pulpits, many extras, sleeps five, one year old. 733-6819.

FINISH IT YOURSELF AND own a 36' fiberglass over plywood boat. All hard work done. Any reasonable offer accepted. 743-2921.

GOOD CONDITION, 1960 14' Fiberglass boat, convertible top, 33 hp electric start, 5½ hp Evinrude, on trailer. $1600 or offers. 478-5647.

16' BOAT, GOOD CONDITION, moulded Birch hull, convertible top, 35 H.P. Electric Start Johnson, 2 tanks, rebuilt trailer. Many extras. $1495 or offers. 477-1083.

1975 RIENELL, 25', 188 MERC cruiser on Calkins trailer, trim tabs, head, full galley, CB, swim grid, low hours, immaculate condition, offers to $15,500. 479-0841.

16' MARLIN RUNABOUTS, CUStom built locally. Great for fishing or skiing, outboard or stern drive models available. 642-4101 evenings.

20' CABIN, ECONOMICAL 4 cylinder inboard mahogany hull, reconditioned 1978. $3950. Head. Built 1952. Present owner 5 years. 598-3484, 384-3007.

1975 GREEN AND WHITE HURston, soft top, Roadrunner trailer, 1975 Evenrude outboard, in good shape, asking $5300. 385-8527 or 386-3751.

1977 K&C 17½' 130 HP VOLVO, I/O, trailer. Like new. 382-0920.

17' SKI AND SPEED BOAT, 385-2177.

10' LIVINGSTON, STEERING console controls. 598-5038.

47' FREEZER TROLLER
Ray Mason 479-8822

43' WEST COAST TROLLER
Ray Mason 479-8822

WANTED TO BUY BOATS THAT need repair. 385-3398.

80 BOATS and MARINE

gp
"It's The Service That Sets Us Apart"
Victoria's **British Seagull** Dealer
These lightweight, low maintenance engines are designed for use with dinghys or for use as auxiliary power on sailboats and power boats up to 24' in length. There are 5 models to choose from including a brand new model with CD option, forward, neutral, reverse gearshift. This model can be bought with a 12V, 50-watt alternator. See Us For Seagull Sales and Service.
AND
BAYLINER
HOURSTON
GLASSCRAFT
MIRROCRAFT
JOHNSON OUTBOARD
VOLVO — OMC
STERN DRIVES — TRAILERS ACCESSORIES
AT
GIBSON
Powercraft Centre Ltd.
2520 Govt. St. (near Bay)
382-8291

KAYOT PONTOON BOATS HAS moved to Box 567 Sicamous, V0E 2V0, 836-2202.

32' FERROCEMENT SAILboat, thistle design, diesel auxiliary. Box 437, Nanaimo.

14' DEEP V. FULL CANOPY. New 35 horsepower motor, 1 year warranty. 477-4319

15½' GLASS/PLY, SMALL cabin, tilt boom trailer, '78 20 HP Merc. $1200. 383-0703.

LISTINGS WANTED: 16' AND up. John Roland, Passage Marine at Cedar Grove Marina, 656-2580.

FIBERGLASS 9' MINTO DINghy shells for sale. Phone 386-3832.

1 PAIR DAVITS, TO FIT 32'-42' boat, $200. 388-5732 days, 382-6735 after 5.

15½' SANGSTER, 55 Chrysler, 800 lb. Roadrunner, $2800, 479-6715.

DECKHAND WITH 5 YEARS experience requires work. Available July 1st. Phone 334-3494.

12' ALUMINUM BOAT, TRAILer, 7½ HP, $950. 598-4466, 479-5563.

ALUMINUM SHAKER FOR herring skiff, $875. Sportyak hardly used, $175. 642-4201.

LIFERAFT BEAUFORT, 6-8 man, $350. Danforth anchor 40 lbs, $100. 652-3336.

11' SNARK, $175; 8' FIBERGlass dingy, $195; after 5, 382-4658.

WANTED CONTROLS FOR 20 horsepower Chrysler. After 5 385-4396.

WANTED — GOOD, USED VHF set for a boat. Phone 656-5013 daytime. Evening 656-4635.

18' BOAT FIBERGLASS OVER wood with cabin, 50 Merc., $1,200. 658-5377.

SELF CONTAINED FLOAT house. Loads extras, $15,000. For information 477-5467.

15'6" GLASSCRAFT AND trailer, no motor, as is, where is. $650. 595-5545.

413 AND 440 FRESH WATER cooled marine engines, complete, for sale, 656-0070.

17' FIBERGLASS OVER WOOD boat with cabin. Homemade trailer, 35hp Evinrude. 388-9864

14' DOUBLE EAGLE, REBUILT 50 Merc., new galvinized trailer, $3,500. 652-2993.

1977 16' CANAVENTURE, 50 horsepower Merc., Roadrunner trailer. 592-6515.

APPROX. 40' CEDAR planked, as is, handyman's special. Great potential. 592-4175.

WANT 18-20 HORSE JOHNSON outboard, have 35 horse ? 382-1081.

24' BAJA, COMMAND BRIDGE, radio, sounder, stand up head, loaded. Very clean. Must sell. 388-4861.

9½' FIBREFORM HARDTOP, canvas, 140 Mercruiser, trailer. 3981 Tudor. 477-0677.

WANTED 16'-17' DOUBLE Eagle with trailer. Gerrit at 479-3313

SLEEK 12' HYDROPLANE, EXcellent condition, $50. 479-4952.

15' ALUMINUM SPRINGBOK, 20 hp Merc. Trailer. $1200. 477-8031.

WANTED SMALL OUTBOARD. Phone after 4:30 479-5265.

ENTERPRIZE SAILBOAT, EXcellent condition, phone 477-4538.

12' PLASTIC SMOKER CRAFT, good lake boat, $200. 382-8990.

"C" LICENSE WANTED. CALL Al collect after 6, 228-0794.

MARINE REPAIRS, INBOARD gas diesel. Phone 656-0070.

WANTED 15' BOSTON WHALer. Phone 656-1363.

20' PLYWOOD FACTORY built with C.B. $800. 385-3398, 381-5559.

14' BOAT, SHELTER CABIN, $500. 598-3393.

32' DOUBLE END CLASS C License. After 6:00 385-6676.

BOAT TRAILER.
479-8001

1975 40 HP ELECTRIC, VERY good condition. Offers. 598-3393.

81 SAILBOATS

26' THUNDERBIRD, NEAR new Johnson OB, 2 suits of sails, measured, ready to race or cruise, $6500. 592-0026.

CAL 20'S, WELL CARED FOR, large sail inventory for racing or cruising. Offers on $6500. 592-6008 or 112-746-5677

C&C 25' SAILBOAT, CRUISE equipped. Asking $18,500. Phone 112-524-1535.

VENTURE CUTTER 23, $6,750. Sails, motor, trailer, sleeps 5. 479-1329.

28' FIBERGLASS SAILBOAT, Lapworth design, diesel, 5 sails, dinghy, asking $21,000. 746-6280.

SAN JUAN 24. ASKING $10,800 1974 model, Merc 7.5 horsepower, 3 sails, 598-5897

BEGINNERS SAILBOAT, lightweight 11' Dacron sail, $275. 592-0115, 656-6248.

WANTED- SAN JUAN 24, GOOD condition and equipped. 474-1801, 595-3904.

16' HOBIE CAT, 1978, AS NEW, with trailer. 592-0217 between 5-7pm.

16' MUTINEER, FIBERGLASS Daysailer, fully rigged, Calkins trailer. Asking $2200. 477-0795.

36' WOODEN SAILBOAT, GOOD shape, being restored, best offer. 658-5382.

81 SAILBOATS

BEST SELECTION
Of good used boats at proper prices. 17½' SIREN, 2 Bth, $4,900; 25' BUCCANEER Tri, $6,750; 21' SLOOP, new, $7,750; 21' NORWESTER, $8,750; 22' COLUMBIA, $7,950; 26' RAWSON, $9,500; 21' Classic LOON, $10,500; 25' VENTURE, 4 bth., $10,500; 24' SAN JUAN, full race, $14,900; 31' TRIMARAN, choice, $14,950; 30' DIESEL Motorsailer, $15,900; 30' ALBERG, $22,900; 28' CAL diesel, $20,900; 30' RAWSON diesel, $30,900; 35' JUNK, new, $34,950; 34' COLUMBIA, deluxe, $38,000; 41' Fast PASSAGEMAKER, $49,950; 40' GARDEN Ketch, $69,500; 37' plus IRWIN, new, deluxe, $68,900; 42' SPENCER, deluxe, $79,500. And many more — free full list from
VICTORIA BOAT MART
453 HEAD ST.
383-3324

SWIFTSURE RACERS
AVON LIFERAFTS
4 Man Valise pack
Reg. $1628 1 ONLY $1299
6 Man Valise Pack
Reg. $1804 1 ONLY $1499

Mercury Marine
800 Cloverdale
385-1457

PACESHIP PY14
Centreboard with jib and main, $2190
NORTHWEST 21
Spinnaker 190 Genoa, GG electric start, OB, head, sink, Primus stove, CB radio, stereo, 5 berths, $7400
42' CHAPPELLE DESIGN
Schooner, teak deck, 30 HP Volvo diesel, new sails, strip planked on oak frame, suitable for offshore
Phil Pidcock Cove Yachts
748-8136

ENERGY SAVERS
Bill Garden Motor-Sailer 34' sloop diesel, Custom built by Jesperson 1976. $55,000. 40' McBride Motor-Sailer, Ketch, diesel, H & C pressure water equipped for offshore. Built 1963 by Matsumoto, $58,500. 36' Motor-Sailer, Ketch, diesel, centre cockpit, $43,500. Grampion 26' Sloop, diesel, $21,500. Cal 28 Sloop, diesel, 5 sails, $21,000. Hughes 25 Sloop, sleeps 5, $11,800. GEOFF SIMPSON, Maple Bay, 748-3242.

KENDALL 32
Offshore. Westsail hull built 1972. Albin diesel just serviced. Full inventory for offshore or comfortable live-aboard including: five sails, windvane and autopilot, fridge, sleeps 5 in spacious interior. This proven blue water sailor is on display at our docks, $55,000. Gypsy Yacht Sales, 2270 Harbour Rd., Sidney, 656-5591.

36' TRIMARAND. PROFESsionally built. Live aboard ocean cruising vessel. 25 HP Diesel. Stainless steel rigging. Twin furling gear. Leaving coast must sell by end of June. $17900. 384-8355 or write P.O. Box 2563 Sidney BC. Try your offer.

CASCADE 29' F/G SLOOP. MD2B Volvo diesel. Five sails including spinnaker, dinghy, dodger, winter cover, wood and propane stoves, sounder and log, sleeps five. Fully equipped for cruising, $18,500. Call (604) 731-1031.

FAST IS FUN - BUY MY 37' SIX-Metre class racing sloop. Many go-fasts. 9.9 Mercury outboard. Head for the World Cup, Seattle, in September for the incredibly low price of $8300. After 6pm, 743-4718.

TANZER SAILBOATS
1979 Models on Display At
BOB WHYTE MARINE
Corner Harbour and Resthaven
Sidney 656-7286

CAL 29
Excellent condition, fully equipped with many extras, teak interior, atomic 4 inboard, asking $32,000. 382-9082.

SAIL BOAT WITH TRAILER, 2 years old, 420 Cyclone, catamaran sail, full fiberglass and aluminum. Boat and trailer in perfect order. Asking $1600. 384-1028 after 6.

FAST 40' MOTORSAILER, IMmaculate, classic, diesel, liveaboard, fireplace, extensive teak and carvings. Professionally built to highest standards, $65,000 OBO. 656-4148.

VICTORIA HONDA
OUTBOARDS for the sailor
7½ hp and 9.9 hp in stock
2851 Douglas 386-8364

HILL SAILS
10134 McDonald Park Rd
Sidney B.C.
656-4033

29' Tillikum sailboat kit for sale. Hull and deck joined. $6000. Also female mold set, hull and deck for Tillikum, $4000. 642-4101 evenings

ERICSON YACHTS
Anglers' Anchorage Marina
933 Marchant, Brentwood Bay
652-3531

22' TANZER, 1976, SLEEPS four, full head, galley, reefing main, two jibs, 6 HP Johnson. $10,000 or best offer. J. Carney, office 228-4415, home 921-9143.

20' GAFF SLOOP, CEDAR ON oak, copper fastened, lead keel, 6 hp Evinrude, 5 Dacron sails, roller reefing, head, fully equipped, $9000 656-2138.

SEA CHEST
MARINE SUPPLIES
656-2421 9732 1st St., Sidney

12'2½" PELICAN CLASS SAILboat, sturdy pram bow, with gaff rig, built for heavy wind, Sears trailer, $1200. 477-4227.

26' TRIMARAN 3 SAILS, STAINless rigging, 9.8 hp Merc, sleeps 3-5, stove, well equipped, $4000 Obo. 658-5883.

24' FIBERGLASS MOTORsailer, 1978 International, wheel steering, aluminum trailer and many extras. $19,950. 478-2511

26' THUNDERBIRD
MUST SELL
Measured, includes dinghy. Offers on $6000. 384-6710.

FRASER 30, FIBERGLASS, clean, family cruiser or liveaboard, west end Fishermans Wharf. $24,500. 478-7422.

17' F/G GRAMPIAN, COMplete with trailer, sails, anchor, Mercury 4½ hp, excellent condition, 388-7050.

C&C-24, 1978, BRISTOL CONDItion, sail away, many extras. Steven Bulmer, Vancouver, 931-2330, evenings, 681-4271, days

20 FT. KITSALANO, 3 SAILS, JIB furling, roller reefing, two berths, glass on ply, trailer, asking $3100, 385-3797.

REGULATION FIBREGLASS Sabot, complete, good condition. 652-2708.

CAL 25 CRUISE-RACE equipped, 6 sails, 9.9 Johnson, Knotmeter, etc. $11,700. 479-7420

19' DAY SAILOR, LIGHTNING, motor, trailer, view at Slip A-31 Oak Bay Marina. 477-4878.

9' MINTO SAILING DINGHY. Excellent condition. $550 firm. 656-1847

23' CUB, HEAD, STOVE, SURveyed, $5500. 386-1992.

SEASPRAY CATAMARAN, EXcellent condition, Jib and Main. Offers. 658-8088

19' DAY SAILER, CABIN, sleeps 2, new sail. 385-9730.

16' SAILBOAT, DACRON SAILS, Seagull engine, $1700. 477-6164.

1976 TANZER 26', $16,500. IN EXcellent condition. 479-8456

RED AND WHITE SABO, EXcellent condition. Must be sold. 477-5705.

83 AIRCRAFT

1978 SKYHAWK II, 600 HOURS, Navcomm, excellent condition, owner leaving country, good lease back available, $26,300 U.S. Phone 299-6689 Vancouver, after 6 pm.

92 SPORTING GOODS

WATER SKIS
EP
JOBE
PROTOW
O'BRIEN
DURAFLEX
CONNELLY
CUT 'N JUMP
Victoria's Largest Selection Including Ropes, Gloves, Vests and More at
YOUR 1-STOP MARINE CENTRE
Mercury Marine
800 Cloverdale
385-1457

Robinson's
1929-1979
50th Anniversary
Come in and see the most modern well equipped gunsmith shop on the island and meet Dennis Sorensen expert gunsmith — 5 days a week.
CHECK OUR PRICES
RIFLES Ruger Mini 14-223 30R mag. $289 — Rem. Mohawk 308 $219 — Sauage 30/30 $89 — Husqvarna 8mm $249 — Bem 25/06 3x9 $399 — Globe 303 auto $199 — Win 94 325PL 4174 — Browning 243 Lever $274 — SHOTS GUNS Rem 12G pump $189 — Marlin 12G O/U $199 — Mossberg 12G pump $134 — Win 12G auto $249, PISTOLS S & W 22 kit gun $219 — Colt 45 auto $299 — Hi-Standard 22 auto $199.
FREE 1yr Lay-A-Way Plan
Leading The Way
1307 Broad 385-3429

INTERNATIONAL KNIVES
Specialty Gun Shop!
S&W mod 41 22 target — S&W regulation police 38 cal — Ruger MKI bull barrel target 22 — Walthon PPK 7.65 cal — Ruger old army 44 cal — Mauser BRNO 8x57 — Browning GRI 22 lever — Remington 700 Bdl. .222 cal — Marlin Lever 35 cal — Thompson Renegade 54 cap and ball — winch mod 12. 12 ga pump — winch mod 68 22 single shot in original box
Expert Gunsmithing
576 Yates St. 383-2422

FRANK WHITE'S SCUBA SHOP
832 Fisgard 385-4713
AIR
Now operating the most sophisticated automatic compressor system on the Island. Instant full clean fills. Basic course June 11/79. Advance course June 18/79. Phone for further information.

RIMPAC DIVERS Ltd.
2 new fun cuba diving courses start May 28. The regular evening course of 5 weeks and also a 1 week course from 9-6 each day. Enrollment is limited on both courses so you should enroll early at the shop at 9818 Fifth St., Sidney or ph. 656-6313.
"Diving is fun with Rimpac Divers"

PLAY-MOR RECREATIONS LTD.
Billiard Tables, Shuffleboards
Cues and Accessories
!Special-Foosball-Special!
Games Room Lights
517 KELVIN 384-3332

WOMANS HIKING BOOTS, VASque, size 6, excellent condition, $50. Galibier, climbing and heavy backpacking boots, $60. Gaz Instaflam butane stove for backpacking. Weight 1½ lbs. Excellent condition, $23. 479-1188

.22 RIFLE, SINGLE SHOT, good condition. .22 Crossman pressed air rifle, 6 shots magazines. Pellets and air bottle. Like new. 478-7716

BRNO 22 HORNET, WITH DIES and brass. Leopold 12 power scope, $450, or trade for Johnson or Evinrude 20 horsepower or larger. 386-9374

NEW FEMALE N2S WETSUIT. Decompression computer. Diving watch. Scubapro console, with dive timer, compass, depth gauge. 388-6374

LADYS' STEEL SHAFT GOLF set, 1 wood, 5 irons plus bag. Sacrifice $40. Mens' steel shaft golf set, 2 woods, 5 irons plus bag. Special $60. 656-2954.

SCUBA REGULATOR, TWIN hose, Dacor, looks new but needs servicing, $80 or best offer. 385-2491.

DRYSUIT BY FITZRITE, FITS 6' 180 lb. man $300. Scuba pro reg. Mk V, $150. All in new condition. 385-2491.

WET SUIT, FITS LADY 5'5½"; 135 lbs. Whites style. Orange nylon outside. Includes weights, hood. $125. 478-1661

WESTINGHOUSE ELECTRIC vehicle for shopping, golfing, gardening. New batteries and built in charger. 478-7104.

SMITH AND WESSON 357 MAGnum, as new. Lots of extras. Phone after 5 pm, 479-5628

SPALDING GOLF CLUBS, 2 woods, 4 irons and putter, good condition, $35. 598-3988.

COX 2 WAY REMOTE CONtrol glider, plane, boat and more. $250. 383-7281.

FULL SET OF GOLF CLUBS for sale. Offers. 474-1630

COMBINED GOLF BAG-CART by Browning, folding seat, good storage space, $60. 598-5394.

MEN'S SIZE 9 ROLLER skates, 382-5991

93 CAMERAS, SUPPLIES and PHOTO FINISHING

PENTAX SPOTMATIC 55 AND 200 mm lenses, flash etc. Excellent condition, $250. 383-5264.

BLACK AND WHITE DARKroom equipment, spotless condition, call after 5pm. 592-1173.

WANTED: MINOLTA SR-T101 or 102 bodies, good condition. Call Eric at 479-1527 after 5pm.

35 MM OLYMPUS OMI 1:1.4 lens, UV Filter, eye cup $295. Phone 385-2990.

TAKUMAR ZOOM LENS, 85-210 mm, offers to $350. 384-3470.

93 CAMERAS, SUPPLIES and PHOTO FINISHING

bill's photo supply
DOWNTOWN at
1672 Douglas
383-7443
LANGFORD at
800 Goldstream
478-2712
2047 Oak Bay Ave.
592-3122
THIS WEEK Featuring
Silver Star darkroom sale. Dozens of discounted items are spread throughout the store. Savings of up to 30% below our regular low price. One week only. Downtown store only.

city photo
1227 Gov't.
385-5633
EKTACHROME film processing. Overnight service.

NIKONOS III WITH 35 MM AND 28 mm lens, optical viewfinder, E.O connector, thumb release. Oceanic tray and handle. In top condition. $700. 656-5268 between 4-8 pm

WANTED: 18 MM OR 20 MM Nikkor lens and 105 mm Micro Nikkor lens. All must be in excellent condition. 656-5268 between 4-8 pm

KODAK 760H PROJECTOR, 2 extra trays, stack loader, extra quartz lamp, projector table, lenticular projection screen. All as new. 477-7920.

MOVIE CAMERA
Fujica Super 8. Zoom, single frame, lap disolves, etc. With splicer and editor. $175. 388-5483.

ARGUS SLIDE PROJECTOR and 14 magazines, each holding 36 slides, good working order, $45. 598-3988.

96 RANGES, STOVES and FURNACES

ENTERPRISE GAS RANGES, wood and coal ranges, Franklin fireplaces. Showroom 537 Fisgard. Phone 385-2922 or 388-5881.

ONE WHITE VIKING STOVE has rotisserie, automatic clock time oven. 592-9454.

WOOD STOVE, YELLOW enamel, ideal for cabin, $165. Phone 479-0812.

OFFERS ON OLDER WOOD burning heater plus Moffat range, 598-7273.

OLDER MOFFAT ELECTRIC range, $50. 595-8166.

MOFFAT 30" ELECTRIC range, $50. 477-4408.

97 FURNITURE

TRADE-IN TIME MATTRESSES
$25 on your old mattress
$25 on your box spring
WHEN YOU PURCHASE A
Spring filled or foam rubber
MATTRESS and BOX SPRING

3'3" size, each piece	$169
Regular size, each piece	$189
Queen size, each piece	$219
King size, each piece	$289

Latex Rubber
The mattress that gives even support to all parts of the body, truly the most comfortable mattress of all.
MATTRESS and BOX SPRINGS

3'3" size, each piece	$199
Regular size, each piece	$249
Queen size, each piece	$289
King size, each piece	$399

IMMEDIATE DELIVERY
open Fridays til 9 p.m.
EASY CREDIT terms available
Gregg Furniture
"The quality furniture store — where you can see how it's made"
2300 DOUGLAS 388-7365

APPRAISAL Call KILSHAW
30 YEARS at
1115 FORT ST.
384-6441

4-DRAWER, SINGLE-PEDEStal desk, teak or walnut finish, only $79. Echo Furniture, 704 View St., 384-2214.

SINGLE BED, BOX SPRING and mattress. Turned maple head and footboard. Clean. Fine condition. 652-1707.

MOVING MUST SELL. WASHER and dryer $450. Dishwasher $300. Overstuffed chesterfield and chair $75. TV $200. 388-5026.

9 PIECE SOLID OAK DINING room suite, excellent condition, special $1099. Sidney Bargain House. 656-3621.

CUSTOM BEDS, CAPTAINS, $120, mates, $115, mates bunks, $150, 479-7400

MATCHING CHESTERFIELD, love seat and chair, $175. 658-8086 after 6 pm.

WALNUT TEA WAGON AND gate leg table. Phone Collect 743-2319.

OLD DUNCAN PHYFE, 3'x2"x2'x2", can extend, offers, 595-1742.

KING SIZE WATERBED, Leather loveseat and chair. Both excellent condition. 652-4736.

DUNCAN PHYFE SINGLE PEDestal drop leaf table and four chairs $175. 479-8142 afternoons.

BROWN PLAID HERCULON chesterfield and chair suitable for rec room, $100. 652-4283.

SOLID OAK DINING ROOM suite, 10 peices, Contemporary Style, $2500. 479-3358.

SOLID OLD HIGH BACKED couch and two chairs. $125. 652-3095

COUCH, MATCHING ARMchair and Lazyboy $350. Must sell immediately. 385-5196.

SEARS 39" BRASS PLATED canopy bed, $175. (No mattress). 478-0971.

LIKE NEW TEAK ROLL TOP desk, $550 or offers, phone 479-5909.

ANTIQUE MAHOGONY MIRrored wardrobe, $275 or trade for bed chesterfield. 383-5385.

ROXTON MAPLE BUFFET and hutch, good condition. $400. 384-2136

WAGON WHEEL BUNK BEDS with bookcase headboards, $65. 382-4946 after 6 pm.

QUEEN SIZE WATERBED, brand new, solid wood, $350. 478-6293.

SOFA BED AND CHAIR SET, rust and brown plaid, $200. 383-3087, 385-0450.

NICE COUCH AND CHAIR FOR sale, good condition. Asking $100. 385-3193.

97 FURNITURE

Furniture Stripping
Dining chairs, from $7.50, dining tables from $28.50. No caustic dip tanks. Pete's Place, 786 Goldstream 478-6000. Open 7 days.

WALNUT SOLID WOOD 9-piece dining suite: table 2-leaves, 6 chairs, buffet and China cabinet, very simple styling, an unbelievable $1395 for 9 pieces. Financing avail. OAC Dept. Store rates. Petes Place, 786 Goldstream, 478-6000.

MOVING: KING-SIZE BED, EAtonia pocketspring, 4 pieces, fine condition, $350. Dresser with mirror, 9 drawers, matching night tables, as new, $200. Headboard, comfortable upholstered chair, dehumidifier, reasonable, 652-1787.

DINING TABLE $275; CHEST of drawers $54; bedroom suite $395; chest of drawers with mirror $89; chest of drawers $69; Teak coffee table $120. Mel's Bargains, 3460 Quadra, 384-3152. Chargex and Mastercharge available.

FRIDGE AND STOVE $200 each or $300 both. Coffee table and end table $25. Two circular chesterfield suites $100 each. Sofa bed $15. Three arm chairs. Single bed $75. Small desk $25. Lamps, other small items. 478-3918

BEAUTIFUL 6 PIECE TWIN bed, solid mahogany, bedroom suite, bow fronts, $1200. Solid walnut 7 piece modern bedroom suite, twin beds, Simmons boxspring and mattresses, $699. 656-3621.

BLACK VINYL RECLINER, $125. Mediterranean Pecan dining table with 6 chairs, $800. Two end tables and matching coffee table, mediterranean, $500. 479-8002

FURNITURE STRIPPING
10% OFF AT ALADDIN
356 Bay St. Chairs, $10.80. Dining tables, $45-$55. Finishes carefully removed. Call for estimates. 383-2533. Now till May 31

WILL SELL EVERYTHING IN our house. Dining room suite, $900. Walnut table and 4 chairs, lather seats, $250. Rugs, lamps, couches, very reasonable, 595-0104.

READY TO ASSEMBLE PINE furniture, living room, dining room, bunk beds, shelf units, pottery, unique gifts. Monastery Furniture, 942 Fort St., 383-2431.

DELUXE BEDROOM, DINING room, complete, both in solid oak. Sitting room and deluxe colour tv, top A condition, only 6 months old. 592-3059 between 6 and 8pm.

5-PIECE DINETTE SET $65. Large wardrobe $25. Two platform rockers small $15, large $50. Large bookcase $25. 479-2431 after 5 p.m.

LEAVING COUNTRY
Vilas couch and chair, $250; teak dining room table and 6 chairs, $400; assorted dressers and bookcases. 592-9017.

PINECRAFT QUALITY REproduction Ontario pine furniture, on view to order (with illustrated catalogues), at Leafhill Galleries, 47 Bastion Square.

MOFFAT PORTABLE DISHwasher, used 5 months, $275. Copper and wood grain aborite kitchen table and 5 coral chairs, $125. 656-3821

VILAS CANDLELIGHT HEADboard, twin frames and mattresses. As new. 78" long, $400. 642-4381.

ONE SINGLE BOXSPRING BED and mattress, one roll away single bed. Good condition, offers, 383-4610.

MODERN FURNITURE FOR sale. Excellent condition. Everything must go. Leaving Victoria. 478-6002 after 5.

GOOD QUALITY HIS AND hers dressers with mirror, $140. 2 chesterfields and chairs, offers. 595-7187 after 5 pm.

QUEEN SIZE WATERBED complete with heater, built in headboard with lights and shelves. $250. 385-5954 after 5pm

3 PIECE SPANISH BEDROOM suite, nearly new with mattress and box spring, $300. 385-0350 or 384-8989.

3 PIECE CHESTERFIELD, dark brown, excellent condition, $175. Lazy Boy chair and ottoman, $50. 592-2582.

MATCHING RANCH STYLE furniture; sofa, loveseat, chair and ottoman, in warm brown, $325. 477-1986.

CONTEMPORARY 8' CORNER suite, beige and ivory primitive upholstry. Call 384-9956 or 382-7931.

SOLID WALNUT OFFICE desk, swivel chair, matching credenza, plate glass top. $315. 598-1355.

ONE DOUBLE BED AND ONE Mate's bed. In very good condition. 658-5986.

FURNITURE FOR SALE. 385-3901. 216-899 Craigflower Rd.

GREEN RECLINING CHAIR, $35. 598-5925.

SELL KING SIZE BED OR WILL trade for 2 single beds. 385-0042.

LARGE TEAK COFFEE table, $80. 592-3549.

COMPLETE SET OF GARDEN furniture, as new, $100. 656-4451.

WANTED: ROSEWOOD DRESSer in a low style, 658-8733.

4 TEAK DINING ROOM chairs, $150. 658-1149.

SINGLE BED, SPRINGS AND mattress. Asking $60. 382-7460

PIECE MAPLE DINETTE suite, $325. 479-1085

98 TV, STEREO, RADIO SALES and SERVICE

Open 'til 9 Nightly!
385-5555
Independent Buyers Discount Service Ltd.
939C Esquimalt Rd.
Stereos
Color TV's
ENTERTAINMENT SYSTEMS TO FIT ANY AND ALL ENVIRONMENTS!
—Buy the best and reduce costly service calls!
Yes, we take trades!
No down pament! (OAC)
Free delivery!
Free parking!
In Store Bank Financing!
(FULL SERVICE WARRANTY)
—5 yrs. parts and labour on most new sound equipment
—Loaner supplied during service
—Full credit on upgrading 1st. yr.
Technics
Best-Buy Sound System
Receiver, Speakers, Turntable, W/Magnetic Cartridge, $599.
Accoustic Research
AR18 Speakers each $99
AR-XB Turntable with Accutex M30611 Cartridge (Value $275)
INTRODUCTORY OFFER $199
Car Stereo
COMPLETE LINES
Jensen, Pioneer, Panasonic
Panasonic CX7100 Auto-Reverse Tape Deck $179.
Panasonic
Color TV's from $499.
20" Color Special $619
No money down. Low monthly payments! (OAC)
Open 10 til 9 Daily
10 til 6 Saturday
385-5555

CASSETTE TAPEDECK, SONY TC-135SD, $125 or best offer. 386-7519.

98 TV, STEREO, RADIO SALES and SERVICE

KENWOOD CLEARANCE!

KR 2090 16 Watt per Ch. Receiver	$239.95
KR 3090 26 Watt per Ch. Receiver	$279.95
KR 4070 40 Watt per Ch. Receiver	$349.95
KR 5030 60 Watt per Ch. Receiver	$419.95
KR 6030 80 Watt per Ch. Receiver	$519.95
KA 3700 20 Watt per Ch. Amplifier	$188.88
KA 5700 40 Watt per Ch. Amplifier	$288.88
KT 5500 matching AM-FM Tuner	$208.88
LS 405 2-way speakers (Reg. $229 ea.)	ea. $129.95
LS 880 3-way speakers (Orig. $469 ea.)	ea. $249.95
LS 890 13" Woofer (Orig. $599.95 ea.)	ea. $299.95
KH-83 Stereophones (worth $109.95)	$69.95
KX-1030 3-head Cassette Deck	$599.95
KA 9100 90 Watt x 2 DC Amplifier. Superb performance. 1 Only. Demo. Full price is $1,000	$699.95
KD 2000 Belt-drive Turntable w/Cart	$169.95
KD 3070 Direct Drive Semi-Auto T/T	$239.95
KD 500 Direct Drive turntable (the ROCK) with SME Tone arm mounted. Fully manual. Worth $620. 1 Demo only	$319.95

AUDIO REFLEX CLEARANCE!

AR-800 40 Watt per Channel Receivers	$219.95
DD-1979 Direct Drive Turntable	$179.95
AR-164 48 Watt x 2 Receiver with 5 section equalizer and 5 station pre-set FM tuning. 2 Only. Demos	$288.88

YOUNG'S Sales & Service
784 FORT 382-5512

5 YEAR WARRANTY
1979 20"
ELECTROHOME
COLOR TV RENT TO OWN
AS LOW AS $22 per month.
NOTE: Rent to own available for any size, any make.
ALSO — we rent color TVs $25 per month — $10 delivery.
CITY CENTRE TV
OPEN 10 A.M.-9 P.M.
6 DAYS A WEEK
477-6971
Next to K Mart in the Mall

WE RENT To Own
TV and Stereos
From $19.64 per month
homark
• microwave • color TV • stereo
• rentals • service • sales
"Home of the $10 service call"
381-5622
27 W. Burnside
10-9 P.M. 6 DAYS A WEEK
Monthly rentals also available

$10.
Homark now features the $10. in-home service call for stereo and televisions. Call 381-5622
Homark Sales Ltd.

HELP
Too many color TVs taken in trade. Come in—make an offer. CITY CENTRE TV, next to K-Mart in the mall, open 10-9 p.m. 6 days a week.

CASH
Used colour TV's needed desperately for resale — We buy for cash. Call 381-5622 for estimate. Homark Sales Ltd.

SONY FM/AM RECEIVER, STR-V2, Sony turntable, PS-T20, Sansui AA3900 speakers, brand new. Asking $650. 383-3545 after 5.

FANTASTIC STEREO, 125 watts. Sansui 9090DB receiver, Sansui SR535 turntable, BIC Venturi for. 7 speakers, $2200 or offers. 386-8459 after 9 pm.

EMERSON 20" COLOUR TELEvision, new picture tube, just overhauled, reasonable. Also black and white 23", good condition, reasonable. 382-6639.

ROBERTS 420X REEL TO REEL tape recorder, 4 speed, auto reverse, touch control, wood cabinet, top of the line model. $375. 385-1485.

USED COLOUR TV'S $149 AND up; Black and white consoles $39. ELECTRON TV, 100 Burnside W. 383-5432.

TECHNICS SU8600 TUNER, ST8600 amplifier. 75 watts per channel. Like new. $600, offers. 383-0904

1978 RCA XL100 20" COLOUR tv, $365. Marantz 2216B receiver, $215. Yamaha speakers. 598-7346.

ONE NEAR NEW LLOYDS CASsette stereo and turntable, 2 large speakers, perfect condition. $300. Has to be seen. 478-0298.

26" PHILIPS MODULAR 4 COlour TV. In beautiful cabinet. Only 2 years old, $499.95 with 1 yr. warranty.
ATLAS STEREO AND TV
763 Fort St. 385-2712

CUSTOM STEREO CABINET model, AM-FM, 8-track, 3-speed turntable. Offers to $350. 477-7413, 383-3235.

I WILL COME TO ANY Greater Victoria home. For $10 TV service call Jim, 381-5622.

EXCELLENT CONDITION color tv's, $145, black and white, $45. With guarantee. 383-8774.

ONE PAIR BIC VENTURI FORmula 7's and Marantz 1250-amplifier. Excellent condition. $1100. 388-9795.

AKAI RECEIVER AA—LL25, Akai turntable AP-003, two Akai SW135 speakers. $400. 595-0371 after 6.

FREED MODEL M LOUDspeakers, $1200. Call 385-5449 after 6 pm.

MARANTZ 2226, DUAL 601, Burhoe Acoustic speakers. $750, best offer. 382-4537

REPOSSESSED ANTC 8 TRACK and FM stereo. For more information call 385-8746.

SEARS AM/FM 8-TRACK COMbination stereo with stand, $175. 478-0971.

BLACK AND WHITE CONSOLE TV. Good condition. $35. 385-3398.

26" ADMIRAL COLOUR TV, working, nice cabinet, asking $100. 595-7621.

COMPLETE CB STATION, TRC 30A, 3 mikes, 4 antennas, many extras. $200. 479-8487

RCA VICTOR COLOR TV, GOOD condition, $135. 477-8576.

18" BLACK AND WHITE TV, fine condition. $45. 385-9195.

BLACK AND WHITE TV FOR sale, $75. 385-7537.

19" PORTABLE COLOUR TV with stand $200. 385-3398.

1 PAIR ALTEC 9 SPEAKERS, 1 year old, $700. Duncan 748-0086.

COLOUR TV, 18" RCA. 3990 Douglas. 479-2980

99 GROCERIES, MEAT and PRODUCE

North Douglas Delicatessen
New Zealand Edam 1.79 lb.
New Zealand Gouda 1.79 lb.
Canadian Mozzarella 1.79 lb.
N. Zealand White Cheddar 1.89 lb.
Cooked Imported Ham 2.69 lb.
Salami & Hot Pepperoni 1.69 lb.
Game and Seafood Specials
Open Tue.-Sun. Closed Monday
3891 Douglas 479-1827

WILLIAMS
QUALITY MEATS 795 FORT ST.
384-0525 — 384-0526
GRADE "A" FREEZER BEEF
Sides $1.65 Hinds $1.89
Full Baron $1.85
Weight loss in cutting, boning & trimming will increase the price per pound.
Chargex Accepted

BEEF
A1-2 steers. Cut to your specifications. Sides $1.59 lb. Hinds, $1.79 alb. Pork, Alberta grain feed, $1.09 lb.
Weight loss due to trimming and boning increases price per pound. 100% fully guaranteed.
Red Robin Foods.
Call John at 652-4921

SIDES OF PORK $1.09 POUND, Cut-Wrapped-Frozen
Also full line of Grade A Freezer Beef
CUSTOM CURING & SMOKING
Dutch Deli' and Meats Ltd.
Retail and Wholesale
Phone 478-2626

TAKING ORDERS NOW, strawberries, raspberries, red currants and blackberries. We pick or pick your own, no children. 652-1534.

FRESH SALMON, $2.99 LB AND up. True Cod $1.60 lb. sole $1.95 lb, crab $1.49 lb. Open 7 days a week, 10am.-5pm. J & K Baystore Marina, Cowichan Bay.

ALBERTA GRAIN FED BEEF, information phone Bob. 478-3374 or 478-3424.

OKANAGAN ASPARAGUS 99¢ per pound. All apples 25¢ per pound. 2686 Sooke Rd.

NEW CROP TOMATOES, 50¢ LB. 6432 Pat Bay Hwy.

100 MISCELLANEOUS FOR SALE

YARD SALE. 1580 MONTEREY. Sat. 10-5 pm. Childrens clothes, baby items, bikes, trike, dishes, books, hobby horse, skates, misc.

DINETTE SUITE, SIX CHAIRS, and table with centerpiece, $95. Hutch with glass doors, $65. 19" color TV, $100. 71 Toyota Corona, asking $950. 382-0810 after 6.

NEW HERITAGE VANITY, bone marbelized top, 31X22, shell basin, $150. Cornwall baker broiler, $45. Patterned drapes, $50. 478-2504

CHAINSAWS
Alf Becker and Son Ltd.
2981 Tillicum 384-6414

SHELVING
Matthews Agencies
922 Meares 388-4123

HAMILTON HOPS and GRAPES
Wine and Beer Supplies
464 A Burnside Rd. E. 388-4511
SEE OUR WEEKLY SPECIALS

"WONDERING WHO REPAIRS ranges? We do."
HASTINGS APPLIANCES
2100 DOUGLAS 386-7734

BIBLES, CHRISTIAN BOOKS, records, cassettes, household items. Promise Box, 1270 May St.

LARGE VIKING FRIDGE $135. 656-6353 evenings.

WATERBED, 4 POSTER, KING size, with drawers, foam, heater, 2 pillows and sheets. Asking $700. After 5, 383-3545.

STEEL UTILITY TRAILER
Factory made 4'x6', large tires, tilt box, $200 or best offer. 479-0758

BRAND NEW BROOKS FREE standing fireplace with screen and pipes, etc. List price $495. Will sell $250. 658-1045 or 386-6361

GREENHOUSE 6X8', PRE-CUT cedar, ready to assemble, easy to follow instructions, $269, 382-8274.

ANTIQUE AND MISCELLANEOUS garage sale, Saturday May 19, 11-4. 1640 Sarita Place, Gordon Head. 384-2532 after 5.

OLDER GE AUTO. WASHER, runs well, $50; also McClary auto. washer, needs work, $25. 385-9798 after 6.

HARDWARE FIXTURES, 77 metal shelves, brackets, wood shelves, peg board, $400. 388-5732 days, 382-6735 after 5.

WASHER AND DRYER, Westinghouse. Two BF Goodrich steel belted tires. 7957 Lockside Drive, 652-4986

3 TYPEWRITERS, 2 CHESTERfields, household miscellaneous. Also 3 musical instruments. 385-2302.

PLYWOOD, 3X6'S, 2X14'S ETC. Incinerator barrels, gavenized tin, sinks, toilets, etc. 388-9079, 474-1096

OVERHEAD GARAGE DOOR, one piece, spring operated, wood. Complete $100 or best offer, 592-9867 after 5.

GARAGE SALE, FURNITURE, odds and ends, plants, etc. Sunday March 20th, 10-8pm. 3890 Douglas St.

7 CU. FT. FREEZER, USED 3 months, $200, folding card table, $5. 2 braided hallway runners $10. 598-4867 evenings.

ALUMINUM STORM/SCREEN door with adjustable glass app. 32"x79½", good condition, $30. 477-0417.

SQ WASHER AND DRYER, Excellent condition, $275. Viking left hand coppertone fridge with bottom freezer, $250. 383-6991.

ZIG ZAG SEWING MACHINE IN cabinet, $65. RCA 23" colour tv, $100. Both in working order. Gendron baby buggy, $60. 478-6917.

UPRIGHT PIANO, SOFA HIDEA bed, 1977 Mobylette Moped. All in very good condition, best offers, phone 384-6259 after 6 pm.

LEAVING COUNTRY
Must sell all major appliances, tv and electrical items. Phone 592-9017 for details.

FRIDGE
Moffet, large, white, left hand hinge. As new $500. Phone 592-9017.

CONCORDE COMBINATION washer and dryer, used; one oil tank, 65-gallon, complete with stand, used. 656-3274.

YAMAHA 80, $350. 30 SHEETS tempered glass, 46x78" $12 each. 3 entrance doors $250 each. 479-7256.

TORO 5 HP RIDER MOWER, engine just reconditioned, estimated value $450. Offers considered. 652-4507.

BEDROOM SUITE, KITCHEN table and chairs and household miscellaneous, phone Sat-Sun between 4-6 only, 386-0148

8 PLACE SETTING OF ROYAL Albert Bone China, also over 40 pieces of Crystalware all at ½ price. 383-4319.

TWO FRIDGES, STOVE, wringer washer, Hoover apartment size washer, 16' Aristocrat trailer, 595-4668 after 5.

COLENCO ABOVE GROUND swimming pool, 14x8x8, including filter, pump, ladder, $185 firm. 598-1151.

RTEX EMBROIDERY PAINTS, pictures and linens, May 24th 10am.-9pm. 1530 Edgeware, 592-0865, 595-1384, 595-3375.

30" ELECTRIC RANGE AND matching 13 cu. ft. frostfree fridge, turquoise; 12 cu. ft. chest freezer. $175 each. 477-6264.

100 MISCELLANEOUS FOR SALE

GIGANTIC WAREHOUSE CLEARANCE
ON ALL NEW and USED FURNITURE and APPLIANCES
Everything Must Go!
TheTraders
388-6264 715 Finlayson
Open nights 'til 9 p.m. Sat. 'til 6, Sun. 12-5

LUNDS AUCTION
Tues. May 22, 7 p.m.
FINE FR. PROV. STYLE CHESTER. AND CHAIR
10 PCE WHITE FR. PROV. STYLE TWIN B/ROOM STE.
INGLIS 2 SPEED 5 CYCLE CONVERT. WASHER
MERCURY 50 H.P. OUTBOARD MOTOR WITH CONTROLS
PHILIPS N4417 R/REEL TAPERECORDER
A fine quality sale incl. Hide a beds, golf clubs, typists desks etc. On view Monday 10 a.m. - 4 p.m., Tues. 9 a.m. - Sale time 7 p.m.
LUNDS
926 FORT ST. 386-3308

SCARCE ITEMS
Walnut tea wagon $299.00, Oak wardrobe $169.00, Single size hida-bed $179.00, 2 pc. French provincial chesterfield suite, $549.00, "Simmons" hida-bed $299.00, 2 pc. Colonial chesterfield $399.00, "Gibbard" mahogany drawer $239.00, Cedar chest $149.00, Queen size bedroom suite complete $399.00, Mahogany single bed complete $199.00, Bunk beds complete $189.00, Drop arm love seat $99.00, Duncan Phyfe drop-leaf table $179.00 to $299.00, Sets of 4 Dining chairs $99.00 to $219.00, 9 Drawer dresser $189.00, Students desks $44.95 to $119.00, Electrolux Vacuum $95.00. Use your Chargex or Master Charge.
Pandora Furniture
1050 PANDORA 383-6319

APPLIANCES
QUALITY—VALUE AT Affordable Prices
SPEED QUEEN
GIBSON
Open 7 days
1610 ISLAND HWY (Farmers Market)
TEL 478-1921

COLWOOD-LANGFORD Furnitureland

INTERNATIONAL KNIVES
JUST ARRIVED
A complete line of professional darts, boards, and accessories.
Boards — $15.00 to $53.00
Darts — $5.00 to $57.00 (set of three)
Hit the bullseye with darts from International Knives!
574 Yates St. 383-2422
(Across From the Post Office)

RENT TO OWN
Microwave Ovens
From $19.26 per month
• microwave • color TV • stereo
homark
• rentals • service • sales
"Home of the $10 service call"
381-5622
10-9 P.M. 6 DAYS A WEEK
Monthly rentals also available

RELOCATION SALE
Clearouts at Butler Brothers. New Inglis range with clock, reg. $449, now $398. New Inglis 13 FF refrig., reg. $599, now $498. New Maytag built-in dishwasher, reg. $549, now $448 (portable $579, now $478). 26" Zenith TV Mediterranean, $995, now $848. Remote 26", reg. $1195, now $998. RCA Video Tape 4-hour recorder, reg. $1295, now $1098. Used TV's from $99 (color) and fixtures for sale include showcase $100, display cabinet $100, display table $25 ea., oak desk $100, assorted metal racks. ALL APPLIANCES MUST BE CLEARED TO THE BARE WALLS IN MAY. ANY reasonable offers considered. Butler Brothers, 1724 Douglas, 383-6911.

ATTICA
720 MARKET ST.
WE BUY!!!
WE SELL!!!
ANTIQUES, OLD FURNITURE, OLD PLUMBING, DOORS, WINDOWS, STAINED GLASS
or WHATEVER!
384-4214

Material Garage Sale
2266 Sooke Rd.
Sat. and Sun, after 10
Wooden windows and door, aluminum screen doors, heavy Dutch doors, 500 used bricks, 200' of 1" and 2" copper piping and assorted fittings, door jambs and mouldings, oil circ. heater, tank and stand, 85,000 BTU oil-fired hot water tank. Jacuzzi swim pool filter, white fridge, children's books, games, jewelery and lots more. Sooke Rd. at Metchosin Rd., 479-5910.

FOR SALE BY SEALED BID auction, Monday May 28th 2 p.m. Salvage yard 979 Dunford Ave. Recovered theft vehicles: 1970 Cortina 4-door; 1972 Mazda Coupe; 1968 Beaumont 2-dr ht. Damaged units: 1978 Bobcat loader 310; 1977 Dodge camper van; 1976 Jamboree motorhome; 1972 tent trailer; Admiral deep freeze; two Shoei m/c helmets; 6—10 speed bicycles; 4 truck canopies; miscellaneous clothing. Viewing 8:15 a.m. to 4 p.m. May 17, 18, 23, 24, 25, 28 til 2 p.m. Terms of sale cash or certified check.

Vacuum Cleaners
Nearly new and reconditioned from $25.00 guaranteed. Current models always available: Compact, Electrolux, Filter Queen, Kirby, Hoover, Sears-Kenmore, Eureka, Lewyt, G.E. etc. Power nozzles adapted to any machine. Repairs every brand. Trades welcome. Top of line Built-ins - $325.
Mister Sweeper, 906 Esquimalt Road (at Head), Colwood Corners Mall next to Highway Supermarket. 386-3717, 474-1011.

100 MISCELLANEOUS FOR SALE

PORTABLE DRYER LIKE new, plus large automatic washer, perfect shape, venetian blinds, doors, copper tank, cement wash tub, foldup cot, carpet pieces. 477-5946.

10X60' 1 PIECE CONCRETE float, $5,500. 8X45' heavy duty bolted construction wooden float with styrofoam floatation, commercial type, $2,500. 883-2709, 464-5451, 291-1642 evenings.

THREE 115 VOLT, 1700 WATT open type elements, 8¾". Three heat $5.00 each; Two 115 volt, 800 watt, open type elements, 6½" dia. Three heat $5.00 each. 656-3274.

GARAGE SALE, SATURDAY: Teepee, shuffleboard, antiques, Toby jugs, totem poles, oil and Chinese paintings, Seefire stoves, games, books, records, etc. 3930 Hobbs Street.

GARAGE SALE. FREE KITtens, cast tubs, appliances, chesterfield, bed parts, 49 Chev with box, 10 Hp tractor lawnmower, books, velvet rocker. 416 Cecilia off Washington.

SIZE 9 WEDDING DRESS, COMplete with train and headpiece, drycleaned, $150 or offers, can be viewed at T.L. Pant-Tree, 843 Goldstream Ave. 9:30-6pm. Monday-Saturday. 478-8912.

VILAS TWIN BED BEDROOM suite, bed-chesterfield, chesterfield and one chair. Card table and folding chairs, set of TV tables, lamps, small appliances, etc. 383-8606 after 6.

GARAGE SALE, THE USUAL, the unusual. Antiques, records, neat clothes, jewelry, old magazines, lamps, books galore. 4283 Parkside Cres. Sat. and Sun. 10am-4pm.

BEDROOM SUITE, DRESSER and twin mirrors, chest of drawers, 2 end tables, headboard and new double bed. 2 elegant table lamps. Size 8 wedding gown. Best offers. 479-9886

QUALITY DRAPES, 10'X84", Sanderson print; Irdr gold antique satin, 12' and 9' panels; Stiffel table lamp; orange stripe area rug and red hall carpeting. 477-8476.

TORO—LAWNBOY
Sales—Parts—Service
KEN PRASING EQUIPMENT
478-9313 934 Goldstream

KITCHEN AID
KENYON SALES
386-1214

4 ONLY
15 cu. ft. Moffat fridges 2 left hand, 2 right hand, almond or gold. Kenyon Sales, 386-1214.

CLEARANCE
Deluxe Kitchenaid portables. 5 only at $548. Kenyon Sales 386-1214.

SECOND HAND CLOTHING. Excellent. Including drapes, bedspreads, Army surplus. Free catalogue. Box 64, Toronto 2B, Dept 126. Dealer discount.

WHOLESALE PRICED CUStom made round wooden picture frames. Elegantly styled in exotic and local woods. $10-$30. Evenings: 477-2694.

8 DIAMOND ENGAGEMENT ring, assessed, $900, asking $550 or best offer. Mans birthstone ring (aqua), assessed $150, asking $75. 479-9253.

GARAGE SALE. OAK DRESSer, oak chair, old cabinet radio, SLR camera, plants and more. 3074 Albany St. Saturday and Sunday, 384-5190.

CONTEMPORARY STYLED chesterfield, $350. Black leatherette swivel chair, $125. Large cedar and stained glass ceiling fixture, $50. 592-6379 after 5.

DIAMOND RING APRROX ¾ carat, 2 smaller diamonds on either side. Appraised value $4,-250, asking $3,000. Victoria Press Box 132.

MUST SELL: KING SIZE WAterbed, canopy and mirror included; 45 gal. aquarium, 5 fish included; chrome kitchen set; 4x8 mural. Call Rene 383-1729.

OSTERIZER-BLENDER, 8 speeds, $20. Quick sale. Colour television, $100. Lady's 10 speed with baby seat and carrier, $40. 383-5038

RETURNED MERCHANDISE
$900 stereo, 2 months old, $600. Filter Queen vacuum, 2 months old, $350. Call today HFC 386-3226.

SEWING MACHINE CABINET $40, bird cage and stand $15; Car vacuum $15, New camp heater $20, Wheelbarrow $10. 479-8142 afternoons.

TWO MATCHING DRESSERS, two roll-away cots, TV stand, two coffee tables, miscellaneous chairs, Hoover wringer washer. 479-0570.

KENMORE WRINGER WASHer $30. Sanyo apartment dryer $55. Inglis washer spin dryer, offers, maple finish coffee table $20. 477-9216.

PLYWOOD BOAT, 12' LONG, Evinrude outboard motor, 5½ horsepower, good shape. Bedroom suite, bed, 2 nighttables, dresser. Wood stove. 386-0731

GARAGE SALE: SAT-SUN, 10-4, 2510 Cadboro Bay Rd. Various items, exerciser, pictures, books, records, domestic items. No pre sales.

WESTINGHOUSE AUTO ELECtric deep oven roaster, 4 Goodrich steel belted tires, DR78-14. Mechanic Illistrated magazines. 384-1858.

RESTAURANT EQUIPMENT
Complete equipment inventory for 40 to 60 seats. From dishes to dishwasher. Reply Victoria Press Box 154.

EXPENSIVE COTTON DAMASK drapes. Leaf green. One pair 3 widths, $75. One pair 2 widths, $50. 6 more lengths if required. 385-8409

LARGE OAK STORAGE CUPboards, $45 or offers. Roll top teak desk, $550 or offers. Clean used bricks, 33¢ each. Phone 479-5909.

20 CUBIC FOOT ADMIRAL chest freezer, approximately 1½ years old. $250 or best offer. Small rear truck bumper, $25. 477-6558.

ESTATE SALE. MISCELLANEous furnishings. Lamps, dressers, chest of drawers, tables and chairs at Garage Sale prices. Saturday only 10-4. 356 Simcoe.

BEST OFFERS. OAK DESK, Microwave, Kenmore sewing machine, 2 swivel rockers, Queen waterbed, arch lamp, wedding dress. 388-6374

CLOSING OUT SALE, STARTing May 22nd on. All stock to clear at ½ of marked prices. Hours 10-5, Vi's Thrift Shop, 1500 Haultain.

PROPANE STOVE IN GOOD condition, $60. Older fridge in good condition, $40. Four hub cabs with decorator rims for Datsun Deluxe, $30. 479-0724.

12 YEAR OLD FLEETWOOD home entertainment centre, plus near new, Hitachi 8-track deck, $100 firm. Before 11 a.m. and after 6 p.m. 382-9443.

15' TRAVEL TRAILER, SELF contained, $2500 offers; boat and utility; boat rack for van; 2 wheels with 700x15 tires for Ford van. 383-6198.

GALVANIZED CHAIN LINK pen with gate approx 12'x12' $50. Vanity, sink $25. Westinghouse square corner fridge $35. 384-9624 after 6.

4' GREETING CARD FLOOR stands, 4' double sided island fixtures, showcase, misc. store fixtures. Phone 748-9669 evenings.

TASCO 234 POWER TELEscope, only used twice, $160 value, selling for $125 firm. 746-4240.

NEED A TELEPHONE ANswering machine? Call Interconnect, 384-0511. Sales, service, rentals.

TRAILER EQUIPMENT-DEluxe equalizer hitch, sway bars, electric brakes, transmission cooler and mirrors. 478-7039.

100 MISCELLANEOUS FOR SALE

Tillicum Furniture
IS A NAME DROPPER
KNECHTEL
VILAS
LA-Z-BOY
DEILCRAFT
HORIZON
Watch for our new store, Tillicum Furniture, Hillside Shopping Centre. 595-3331.
Also 851 Johnson. 388-6613.

FACTORY OUTLET CLEARance of Sunbeam reconditioned and demonstrator electric lawnmowers. All products have full one year as new guarantee. We do take trade-ins on the mowers. We also have a few good values on reconditioned mixmasters with dough hooks, frying pans, self cleaning irons, can openers, blenders, kettles, and toasters. Sunbeam Appliance Company. 912 Pandora Ave. 383-8543

Wosk's
WE TAKE TRADES
1810 STORE 385-8781

DRIVEWAY SALE. MAY 19-20. Tent, camping gear etc. 14" wheels and tires, snow and regular. Five gallon gas cans. Car top carrier. 5-drawer chest. 4 chairs. Portable typewriter. Exercising equipment. 3 radios. LP records. Teflon grill. Rope. Costume jewelry. Old bottles. Books. And much more. #56-1345 Craigflower. Triple Oaks Mobile Home Park.

REUPHOLSTER
QUALITY NYLON OR ACRYLIC VELVETS, HUGE INSTOCK SELECTIONS, REGULAR $29.95, OUR PRICE $16.95 PER YARD, GUARANTEED WORKMANSHIP AVAILABLE. MORGAN'S FABRICS, 2070 CADBORO BAY RD. NEAR FORT AND FOUL BAY JUNCTION. 598-4011.

SUPERB CONSIGNMENT SHIPment from Wales on the floor. May Day Special 10% off already low regular prices with this ad. Many sale items on the floor with more than 10% off. Oak tables, chairs, sideboards, mirrors, prints, wardrobes, etc. Open all weekend. 15 min. from Victoria. Petes Place, 786 Goldstream, 478-6000.

6-PIECE OAK SOLID WOOD dining room suite $395. Oak table and 4 chairs $295. Large oak wardrobe $125. Oak lamp standard $55. Oak mantle clock $55. 3-piece oak bedroom suite $395. Just many of our super buys for May Day weekend. Open all weekend. 15 min. from Victoria. Petes Place, 786 Goldstream, 478-6000.

30" VIKING RANGE, GOOD working order and condition, $75 or nearest offer. HO train set on 4x8 plywood, extra track and accessories, best offer. Bird cage and stand, $7. Hostess chairs, $7 each. Portable organ, $50 or nearest offer. Headlights and radio for '61 Falcon, $20 and $25. 478-8085 evenings, after 10 weekends.

TRIPLE DRESSER, MODERN walnut finish with large mirror andtwo matching bookcase headboards. Solid walnut radio headboard and footboard. Rya rug, 8x5, autumn shades for quick sale. Lamps, pictures. Knechtel solid mahoganay dresser, mirror, chest, 2 night tables, fawn antique finish, for quick sale, 598-3082

BEGINNERS WOODWORKING classes at TOOLS 'N SPACE. Start May 30. Save by making your own furniture at ½ retail cost. Imagine building; planters, cutting blocks, tables, chest and bookshelves! Substantial discounts on Memberships for course participants. ENROLL NOW, call 383-9600, 338 Catherine St. (at Esquimalt Rd.)

Furniture Stripping
Dining chairs, from $7.50, dining tables from $28.50. No caustic dip tanks. Pete's Place, 786 Goldstream 478-6000. Open 7 days.

BLANSHARD AT VIEW
INTERNATIONAL WATERBED (VICTORIA)
386-8858

ANTIQUES, COLLECTIBLES, used modern furniture, large and small appliances. Reconditioned bicycles, lawn mowers, tools, tires, baby items, numerous miscellaneous items. Bill's Bargain Barn, Craigflower and Tillicum. 384-5235. Tuesday-Sunday. We Buy, Sell, Trade and Deliver.

RETURNED
MICROWAVE RENTALS
CONSIGNMENT STEREOS
TELEVISION TRADES
Come in. Make an offer at Homark, 27 West Burnside.

HAVE A PLANT PARTY
Invite your friends, neighbours. Have a good time and earn yourself some plants. Call Growers Plant Mart, 381-5522.

MOVING, NEW QUEEN SIZE waterbed, complete, 10 year warranty, $450. Teak stereo record bench, $50. Antique oak arm chair, $75. Queen size bed headboard and rug roller frame, $150. 15 cu. ft. deep freeze, $75. Apartment size table, 2 chairs, $30. 383-1978 after 5 pm.

BARN SALE. LARGE WOOD frame windows, doors, partitions, roofing slates, tires, metal fireplace, table saw, commercial floor scrubber, old radios, cigarette vending machine. Many other items. Cheap. Saturday and Sunday 9-4. Rear, 434 Kingston. 383-1689

SWAG LAMPS $15; WALNUT single pedestal desk $150; Salesman desk $120; matched suitcase set $10; home safe and file cabinet $100; floor polishers $5 and $10 each; 5 drawer dresser $30; 3 drawer dresser $15; badminton set $5; bicycle carrier $10; fridge $75. 592-7202.

KELVINATOR DELUXE SIDE by side fridge: 2 door, white, square, separate fridge with 5 shelves and crisper, separate freezer $235. Moffat family size fridge: White, square, 4 shelves, crisper, crosstop freezer $140. Both excellent condition. 477-5295.

YARD SALE: EARTHERNware crocks, 2 oak armchairs, single and double blocks, boat steering wheel, 16' of cable and throttle controls 15' of cable, leaf sweeper, case of #30 oil, door, car chains, odds and sods. 1780 Glastonbury Rd., Saturday and Sunday.

GORGEOUS ANTIQUE ROUND dark oak table and 6 chairs, $750. Matching 6' sideboard, with 3 bevelled mirrors, and lots of carving, $400. Antique large oak desk, with heavy carved legs, suitable for lawyer, etc. $300. Also beautiful colonial loveseat and swivel rocker, $325. 652-4740.

PORTABLE TYPEWRITER; small Elna Free Foot; Filter Queen vacuum; stone grind electric flour mill; Norwalk food factory with press; stainless pressure cooker, all in good condition and working. Wanted road worthy small station wagon or VW Bug. 385-6568.

INVALID'S ADJUSTABLE chair, electric juicer, sideboard, small table, etc. Must sell. 595-4767

GARAGE SALE. MISCELLANEous items. Stove, fridge, washer, dryer. 1690 Brousson Drive. 477-0037 after 6.

100 MISCELLANEOUS FOR SALE

GARAGE SALE, 8 TO 12 SATURday. Books, leaf raker, maple bunk beds, rugs, chesterfield, etc. 907 Deal St, Oak Bay.

POOL TABLE: OFFICIAL 1½" slate pool table, 8'x4' plus full sets of snooker, pool and billiard balls, cues, etc. $875. 598-1355.

INCINERATOR BARRELS $6.50 delivered; screens, covers extra. Old barrels removed, extra. 479-4067 after 6, or before 8.

PORTABLE DISHWASHER, ADmiral. Stanley steel double sink. Child's wooden table. 595-0682 after 5.

SPANISH STYLE SOFA AND chair, $295. TV B&W 3 way, wood cabinet, $40. Pair of G78-15 ground grip tires, $40. 477-7376

½ HP WATER PUMP AND tank, $99. Older chain saw, Homelite 2000, 20" bar $85. Double stainless steel sink, $45. 388-9647.

GARAGE SALE
Books, speakers, turntables, clothing, household items, etc. Sunday to Tuesday, 10-5. 1009 Caledonia.

HONDA MOPED, BEEN LITtle used. Camping tent with heavy plastic floor. Piano accordion, 120 bass. 383-8456

GARAGE SALE, SUNDAY 11-4, no earlier. Fridge, stove and assorted household items, moving must sell. 4004 Carey Road.

STIHL 051 CHAIN SAW 33" BAR, excellent condition, complete with tools $295 or best offer. 385-5771, room 27.

MOVING: TWO COLORED TV'S cheap, single rollaway, arborite dinette swivel chairs, glassware, basement sale. 477-7750.

WESTINGHOUSE ELECTRIC vehicle for shopping, golfing, gardening. New batteries and built in charger. 478-7104.

LARGE CHINA CABINET, 20 LB weight set, best offers, 385-0855.

CUSHION FLOORING, 12 PATterns to choose from, oak kitchen cabinets, chain link fencing. 479-5966.

CHILDRENS SAND BOXES 4'x4'x8" with sand $18. Delivered, with fitted lid $22, refills. 383-0974.

WATERBEDS
Day or night, 478-7345.

PROPANE FRIDGES — USED and New Servels. Servel parts. 8028 Granville, Van., 263-8756.

Office Desks
New, Private. 656-5929

VACUUMS
Eureka and Hoover. Sawyer Sewing Centre, 388-6228.

OUTDOOR INCINERATOR barrels. Ready for use, $6.49 delivered. 383-1328.

45-GALLON OAK WHISKEY barrels, good condition. $17.50 383-1328.

TYPEWRITERS CLEANED and serviced. Your home. $13.95. Sales 595-7907.

HANDSPINNERS, AUSTRAlian raw wool, white $3.50 lb. Coloured, $4.50 lb. 595-8678.

MAY BIRTHDAY? COLUMbian Emeralds 50% off appraised value. 595-3768.

POCKETBOOKS, RECORDS, tapes, posters. Centennial Books, 895 Esquimalt, 385-4243.

GENUINE ORIENTAL AND Persian rugs. No triflers, please. 479-8912

20" ZENITH BLACK AND white portable tv. Almost new. 595-7907.

HOUSEHOLD ITEMS FOR sale. Fridge, chairs, bunk beds, propane bottles, etc. 656-5314.

DRYER FOR SALE IN PERfect working order. $100 firm. 595-6802 or 592-7680.

30" ADMIRAL STOVE FOR sale. Colour white. Price $220. 382-5154.

EUROPEAN HEALTH SPA membership, 5 years, $300 or best offer. Days, 388-6246, 385-6645.

GARAGE SALE: 152 SIMS AVE. 10-4 Sat, chesterfield set, etc.

TWIN SIZE BED, LIKE NEW $175. 8' Hydroplane with controls $80. 592-7980 or 477-1386.

MOTORCYCLE OR UTILITIES trailer, excellent condition. Offers. 383-8430.

30"X60" EXECUTIVE DESK and swivel chair, good condition, $225. 595-8166.

BROTHER'S KNITTING MAchine, knitting and ribber. Phone 656-3228.

GARAGE SALE, 1072 DAVIE, Sat.-Sun. 8-4. Antique furniture, tools, etc.

WESTCRAFT PICTURE WINdow, 5.0x10.0, single glaze, 3 panel, $100 or offers. 656-3273.

1 YEAR OLD RESTAURANT, refrigerated salad table, excellent condition, $2300. 383-1913.

POWER POLE, COMPLETE, for construction work, $75. Phone 592-2379.

LOVELY MEXICAN HAND made lady's leather jacket, size 10, new condition, 382-1078.

4X8 POOL TABLE, NEW CONDItion, below original cost, phone Island Snooker at 382-4206.

GARAGE SALE: SAT, 10-4, 3602 Cadboro Bay and Cedar Hill X

INGLIS WASHER, SUPERB, 3 cycles, suds. Excellent condition. $125. 478-8088 after 5.

ENCLOSED UTILITY TRAILer, 7'x6'x22", new tires, lights, etc. $350. 385-6075.

RANGE, EXCELLENT CONDItion, $125. Older type fridge, $35. 598-6203

FRIDGE 13 CUBIC FOOT, frost free, used 3 months. $330. 385-7901.

GARAGE SALE, MISC, BABY crib, toys, stools, etc. 9-4 Saturday, 2278 Greenlands.

BOOKSHELVES FOR SALE, 8'x7' and 5'x7'. Phone 385-6940 or 479-4730.

FRIDGE AND STOVE, COLDspot, working order. 72 Bass Accordian, Hohner. 477-5754.

TWO 10 SPEED BIKES, ONE mans, one boys, $35 each. 477-7582.

CANVAS TENTS, FOLDING chairs, single beds and miscellaneous. 385-1691.

MOVING SALE
Household items, toys. Sat and Sun, 10-4. 1015 Redfern St.

QUILTS-BEAUTIFUL HANDmade, various sizes, reasonably priced. 656-2886.

FOLDING PING PONG TABLE $40. Hutch tent for Nova hatchback car. Both as new. 477-6560.

HAIRDRESSING EQUIPMENT for sale, dryers, chairs, etc. 477-5968.

LARGE BURL TABLES, 5-years dry, unfinished, for sale. 721-3755.

3 PAIR FOAM BACK GREEN drapes, almost new. 24x84. 477-7444

LADY'S CLOTHES, SIZE 20-22½, like new. Reasonable. 384-7906 evenings.

300 POWER 4.5" ASTRONOMIcal Telescope. Like new. Save $50. 382-5585.

8X10 CABIN TENT, CLEAN condition, $65. 478-6947.

WOODEN POSTS, 8' LONG, 6" diameter. Multiple uses. 652-3683

LARGE METAL DOG CAGE, $25. 477-9994

OVAL TEAK DINING ROOM table and 4 chairs, $200. 656-4729.

TENT AND CAMPING EQUIPment for sale. 592-3311.

5 HP ROTOTILLER IN GOOD condition, $150. 652-1886.

GAS RANGE $5.
598-3697.

100 MISCELLANEOUS FOR SALE

EATON'S WAREHOUSE STORE
749 View St.

14' BIRDMAN
handglider tow kite. Complete with floats and releases. $450, good condition. 12'x3' swimming pool with filter. Van seats for Chev or GMC. 477-6193 or 477-4132.

THE WOMAN'S AUXILIARY TO the G.R. Pearkes Clinic will hold their Annual Parking Lot Sale, Sat. June 2, at 3970 Haro Rd. 10am-2pm. Donations maybe left at the clinic. For pickup please phone Pat Sample 477-1851 or 479-4720.

BSR TURNTABLE, $40. DOUble bed, $50. Washtub, $20. 4 wall fixtures, $20. Two ceiling fixtures, $10 each. 9x12 carpet, $25. Soundesign FM tuner 8-track, $40. Two SU 150 carbs, $50. 8-track player recorder, $45. 595-5823.

ANKER CASH REGISTER AND tapes. 2 iron/glass display counters. Large wall mirror. 6' wooden step ladder. Sears vacuum cleaner. Upright Viking vacuum. Adjustable metal bookshelves and/or room divider. 1500 Haultain, 10am-5pm.

WHEELBARROW, RUBBER wheel brand new, was $60, asking $40. Combination TV and plant stand $30. 19" B&W TV, good order, $100. B&W TV for parts, $20. Drop arm loveseat, needs reupholstering, $100. Mens work boots, size 8, $20. 746-5049.

100 GALLON OIL OR GAS TANK $45. Child's swing set $7. Girl's bike $22. Draperies oddments and tracks. Display aquarium $125. Compressor with ¾ horse $285. 7½ horse Johnson outboard $190 or offers. Miscellaneous. 383-8281.

GOT A SUNDECK PROBLEM? — Fibreglass makes the ideal deck covering — stands up for years with minimum maintenance — can be installed by anyone — materials approximately 75¢/sq. ft. from THE PLASTIC SHOP, 2105 Douglas St., 386-1477.

HOMELITE
CHAINSAWS
SALES—PARTS—SERVICE
RENTALS
GIBSON POWERCRAFT
2520 Government 382-8291

VACUUMS
ALL MODELS GUARANTEED
TRADE—INS WELCOME
ALL VICTORIA VACUUMS LTD
2805 Cedar Hill Rd.
595-2622, 9-5. (6 days wk)

Building or Renovting
SEE US FOR
carpet and appliance packages
McDONALD SUPPLY
370 GORGE RD. EAST 386-6745

SAVE $10 on ROCK TUMBLER Special! Popular Lortone tumblers (unsold, older stock, fully guaranteed). $10 below new stock price, at The Rockhound Shop, 777 Cloverdale, 388-5341, Tues. to Sat.

GARAGE SALE
Crib, playpen, miscellaneous baby equipment, office furniture, books, vases and much more. Saturday, May 19, 10-5. 2869 Richmond. 598-4342.

USED APPLIANCES, fridges, stoves, washers, dryers, Hoovers, wringer washers, deep freezes, 30 day warrenty. Bill's Bargain Barn, Craigflower and Tillicum. 384-5235 Tuesday-Sunday

MOVING SALE: 150 GLASS thermo units, $1 to $15. A few white alumimium sash, 30"x30" etc. $8 each. Greenhouse glass, 16"x32", 80¢ per pane, must be sold, 9704 Third St., Sidney, 656-6656.

ELECTRIC TYPEWRITER, near new, $125. Steno chair, $15. Ping Pong table-top, $10. Patterned rugs, $100 and $75. Coppertone refrigerator, $100. Trunk $25. Tables etc. 384-1532, 852 Dunsmuir St.

12 GOLF CLUBS, $24; 31 GOOD balls, $12; hardwood, canvas, lawn chair, $10; radio, alarm clocks, quality fan; table lamp, bar stool, hard cover books; numerous items, reasonable. Townhouse 21, 880 Vernon, 385-4734.

GARAGE SALE, SAT. AND SUN. May 19th and 20th. Variety of household items, including sofas, tables, leather chesterfield suite, rug, fridge, and many small items, 1459 Mt. Newton X Rd. Saanichton, 10am-6pm. 652-3885.

MODEL 740 BLACK AND Decker radial armsaw with stand, 6 months old $295. Table and 4 swivel chairs, rosewood arborite and black, good condition $175. Herring gill net for gardenfree. 656-2136.

CEMENT MIXERS OFFERS, 400' ¾ plastic hose $50, 5' marble vanity top $65; 700 x 16, 8 hole Ford Tire and wheel $35; 36" power trowel $95; Tubular rack for Ford pickup $25. Well pump, 25 gallon tank, offers, 478-0633.

DAVENPORT AND MATCHING chair, $75. Crib and mattress, $35. Apartment sized table and chairs, $35. Swivel rocker chair, $50. Coffee table, $10. Desk, $10. Homelite XL-1 chainsaw. Miscellaneous items. 384-1226.

CHROME KITCHEN TABLE, 4 chairs, green armchair, cartop carrier with box, chest of drawers, electric battery charger, electric drill and attachments, pieces plywood and arborite. 652-2627.

2 FAMILY SIZE FRIDGES: White, square, crosstop freezers, 4 shelves, crispers, $135 and $135. Apartment size fridge: white, square, three shelves, crisper, crosstop freezer $124. Both in good condition. 477-5295.

BEDROOM SUITE $250; BOOKshelf $75; black recliner with vibrator $125; Coldspot fridge $225; automatic washer $150; desk $149. Mel's Bargains, 3460 Quadra, 384-3152. Chargex and Mastercharge available.

STIHL Chainsaws
SALES—PARTS—SERVICE
RENTALS
GIBSON POWERCRAFT
2520 Government 382-8291

Poly Foam
Warehouse Clearance
All densities, full sheets only. 477-7912 anytime.

GARAGE SALE
And household items. Saturday and Sunday, 9-5. 146 Crease Ave.

GARAGE SALE
Antiques, household goods and tools. From 10 am to 5 pm, May 18th, 19th and 20th, 9005 East Saanich Road.

$99
TYPEWRITERS
Great clearance of manual and electric typewriters. Capital City Office Machines Ltd. 2727 Quadra. 383-5700

TWO OLD CLAW FOOT BATHtubs with taps, good condition, $40 each. three like new, 22 gal. glass lined John Wood range boilers with fittings, $45 each. 642-3958.

KENMORE SELF CLEANING stove, Coldspot 17 cubic foot self defrost fridge, both Avacado, $400 for the two. 22 cubic foot Coldspot deep freeze, $175. Call after 2, 479-8106.

WEDDING RINGS. VALUED AT $550 for $250. Phone 386-8408.

LARGE TENT 14X16, SET UP for viewing, $275. 595-7190.

DRIVEWAY SALE-SUNDAY May 20th. 3080 Millgrove St.

22 CU. FT. FREEZER, NEEDS repair, 385-0803.

100 MISCELLANEOUS FOR SALE

BOX SPRING AND MATTRESS for double bed, $115. Also hanging flower baskets in bloom. 598-3165.

9X11 CANVAS TENT, $30. Child's lifejacket, $5. Chicken feeder and water feeder, $5 each. 479-4100

RED VILAS MAPLE TWIN beds. Complete. Good condition. Standard size car roof rack. 592-0769

WATERBED
Heater, liner, mattress pad. Side table and dresser. 382-9202 or 385-2983 Laura

ALUMINUM SLIDING DOOR, 6'x6'8, Beatty washer and dryer, Halco furnace, 125,000 BTU, 1964 rebuildable 327, complete with powerglide transmission. 652-1893, 652-5762

30" OLDER MODEL STOVE, $65. 25 gallon hot water tank, $65. Portable sauna, best offer. 652-4549 or 652-3921-Gary.

GARAGE SALE, THIS SATURday, 1173 Schram Drive, off Cumberland Road near Reynolds.

LARGE FRIDGE, WORKS good, broken door latch, $100. 385-2450

TANAKA WELDING KIT AND tanks with 10' hose, $300. 595-5823.

WOOD STOVE, YELLOW enamel, ideal for cabin, $165. Phone 479-0812.

VIKING 18 CU.FT. SIDE BY side fridge. A-1 condition. $450. 592-2951

SHOWER, WASH BASIN, ROCK maple dining room suite, trailer hitch. 652-9956.

5 SQUARES EXCELLENT hand split 18" barn shakes. 595-5366, 598-7188

21" GAS CHAINSAW, $35. 8 CORrugated fiberglass panels, used, 3'x16' $5 each. 656-3260

APPROXIMATELY 1000 WINE and liquor bottles. Make an offer. 384-0646 evenings.

HAMMOND AMPLIFIER AND rectifier, 3 large speakers, $175. 383-7275.

APPRENTICE MACHINIST REquires machinist tools (micrometers, verniers). 656-1307.

GE AUTOMATIC WASHER-dryer, as new, $450 pair, pole lamp $15, iron $15 and misc. 595-8120.

SINGER SPARTON SEWING machine, $100 or best offer, 478-4456.

HEAVY DUTY FREIGHT PALlets, $25 a piece, 383-4491 after 5 pm.

FULLY TANNED AND MOUNTed polar bear skin, 9'6" long. Sale price $4500. 477-0320.

TWEED COUCH AND CHAIR, good condition. Other household items. 474-2030.

FRIGIDAIRE STOVE AND fridge, turquoise colour, $100. 478-4525

KITCHEN AID PORTABLE dishwasher, good condition, phone 595-6861.

15 GAL. FISH TANK WITH LID. All accessories included, $45. 385-1470.

SMALL HOME OR OFFICE desk, 4'L X 1½'W X 29½"H, $100 firm. 746-4240.

TWO SINGLE BEDS, LIKE new, $100 each, or best offer, 388-6672.

COMMODE, NEW, $50. SCANdinavian coffee table $15. Lawnchair $8. 386-7543

VACUUMS, UPRIGHT AND cannister, must sell, days only, 595-1533.

CASH REGISTER, TOLEDO scale, meat slicer, other items. 479-2262.

FULL MOUNTED TROPHY heads: Elk, Moose, 2 Caribou, Bald Eagle. 385-7925

WASHER AND DRYER, $250. Floral beige drapes, 15' long x 81" high, $75. 479-3209.

NEW SMOOTH 16"X12" CONcrete slabs 85¢ delivered. 592-7068.

TEN BAGS MANURE $10. ½ YD. sand $7.50. Soil $9.50 delivered. 592-7068.

22" ROTARY MOWER, OVERhauled, good condition, $45. Exercise bike $15. 385-5844.

ONE GAS LAWN MOWER, $45. One 2 cycle gas mower, $40. One electric mower, $40. 384-9107.

GARAGE SALE, 786 GLADIOLA, off Marigold. Auto parts, bed, TV, skates, camping gear, 479-3156.

GENERAL ELECTRIC PORTable washing machine, apartment size, $125. 598-8305.

SUPER GARAGE SALE, 10-2. 576 Vincent Ave. Brand new Englis washer and dryer, $550.

OLD FASHIONED TYPE cases. Nice for knicknacks. 656-4617

WESTFALIA CARTOP BOX, $15. Wollensack T1515 tape recorder, $100. 595-2527

CABINET SEWING MACHINE with chair, Rotater Domestic, $110. 382-8530.

GARAGE SALE, DRESSER, fridge, gas stove, bed, plants, shrubs, misc. 1618 Richmond.

MISCELLANEOUS ITEMS, lumber, furniture, etc. for sale. 479-0116.

LOVESEAT, GOLF CLUBS AND cart, air purifier, garden tools, 2 step ladders, 383-1424.

IMMACULATE SINGER TREAdle machine, solid oak cabinet, $150. 386-3792, 385-6128.

CAMPING AND FISHING equipment, cooler, etc. 1612 Edgeware Road.

17'X13' GREEN AND BEIGE twist rug with underlay. Accept any offers. 383-8466.

HOTEL FRONT DESK MAchine NCR Class 5, $500. 388-4471, 1850 Douglas Street.

METAL LINED STORAGE boxes, various sizes hemp rope. Chubb iron box. 383-8119.

OLDER INGLIS WASHER AND dryer. $100 firm for both. Sunday 1-5 or evenings: 592-0325.

FURNITURE, COLOR TV, DINing room suite, bar, fridge, dishwasher, washing machine and dryer, sewing machine, stereo, bedroom suite, lawn mower and many miscellaneous. 652-5861.

PHILCO FRIDGE IN REAL good working order, $30. Needs handle. 479-8338.

OIL BURNING FURNACE COMplete. Wanted; plate glass 5'x10', 477-1485.

16" ATCO LAWNMOWER. Very good condition. $285 or best offer. 478-4750.

ADMIRAL REFRIGERATOR, 13 cu.ft. brown, custom dual temp. $150. 748-0410

OLDER FRIDGE, $125; RANGE, $100; boys bike, $30, or offers. 478-6952.

RECONDITIONED HAND lawnmowers. $28. 656-4792

GARAGE SALE, 10-4, 152 SIMS Ave.

4X8 UTILITY TRAILER, WITH hitch. Offers on $200. 478-9230

ATCO TYPE LAWNMOWER 20", good condition, 652-3863.

BEAUTIFUL BELGIUM WOOL rug, 9X12, as new, $300. 478-5665.

ONE 3M DRY PHOTOCOPIER $75. Phone Diane: 386-6384.

MACCULLOCK CHAIN SAW, 16" bar, $50. 382-6987.

COLOUR TV, STEREO, OTHER furniture and misc. 384-6843.

ONE PEDESTAL SINK FOR sale. Call 382-5939.

30 HARDWOOD PELLETS, 3'6" square, $2 each. 477-2269.

INSULATION MACHINE, USED 4 times, $1000, offers, 383-3963.

CUSTOM DRAPES, BEIGE AND brown, width 15', $175. 477-2372.

100 MISCELLANEOUS FOR SALE

GARAGE SALE, SATURDAY, 11-5, numerous miscellaneous, 667 Jones Terr. 479-5307.

5 YEAR OLD BAYCREST freezer, 12 cubic feet. 382-4530

GARGE SALE, SATURDAY 4035 McLellan Street.

CEDAR PLANTER BOXES, 18", 3'f4'. Cheap. Woodcraft, 592-1531.

OLDER MOFFAT RANGE, $70. 595-7295.

OLDER MODEL REFRIGERAtor, $20 delivered. 656-7191.

EXQUISITE WEDDING DRESS. Size 7. Phone 477-8316.

WESTMINISTER PENDULUM chimes clock. 385-3398.

HO TRAIN SET FOR SALE, lots of accessories, 477-7425.

6' FISH CASE AND 14'; 8' MEAT case, older style, $395. 386-2811.

101 CHILDREN'S MISCELLANEOUS

ROUND-A-BOUT
Children's Clothes
Consign/sell your quality children's and maternity wear, 1005 View, Tues-Sat, 10-5 p.m. 385-6552

CHILDS WOODEN DESK, 3 drawers, matching stool, $20; wooden frame and 2 drawers to sit under Captains bed, $15. 746-5049.

A B C CHILDREN FURNITURE Factory prices. Now on display at Atlas Cabinets, 370 Gorge Road, East. 388-6814.

UNIQUE BABY NURSERY, INcludes matching crib, mattress, combination dresser—change table, and lamp. $150. 595-6745.

WOODEN WAGON WANTED for child, reasonable. Phone: 595-3705.

CAR BED $12; 3 IN 1 SNOWSUIT $12; Fisher Price Crib toy $7. 479-8142.

AFTER 10 AM CALL 384-1271. Excellent pram, $75. Playpen, $25. Walker.

WANTED DOREL SAFE-T-Rider car seat. For sale GM loveseat. 652-2644.

WANTED FULL SIZE CRIB mattress, good condition, 721-5278.

STROLLER, SAND BOX, TOY box, childs furniture and toys. 477-0566.

WANTED SNUGGLI, BABY CAR seat, small chest of drawers. 595-7718.

WANTED: WOODEN PLAY-pen. 592-7861

103 MISCELLANEOUS WANTED

AUCTIONS
EVERY TUESDAY
APPRAISALS
FOR PROBATE INSURANCE AND SALE PURPOSES
386-3308
LUNDS
THE AUCTIONEERS AND APPRAISERS FOR VICTORIA AND VANCOUVER ISLAND

THE SALVATION army needs your re-usable clothing, furniture and household goods. "Help us to help others." Family Thrift Stores. Victoria, Sidney and Langford. For pickup — 386-3295.

GUNS WANTED!
All types — also military badges — medals — knives — swords — old pocket knives — watches — telescopes.
INTERNATIONAL KNIVES
574/576 Yates St. 383-2422
(across from the Post Office)

CASH
Vintage clothing, furs to 1950, Linen, costume jewelry, china, glass, collectibles. Small unique or antique furniture, prints, brass, etc. 11 to 5 384-4547, after 6pm 385-9878, 577 Johnson St.
THE BAY WINDOW

CASH FOR SCRAP
We buy re-cyclable scrap metal, industrial and domestic.
CLEANSTEEL PRODUCTS LTD.
343 Tyee Road, 384-4161.

PRIVATE COLLECTOR WOULD like to acquire art from W. J. Philips, John Little, Len Gibbs and Stanley Cosgrove. Please contact Phil Parker, 8044 Chardie Rd. S.W., Calgary, Alberta, T2V 2T4.

$FURNITURE$
Cash for furniture, tools, household items. Phone Howie's House of Bargains. Open 7 days a week. 479-3231.

RANGES LESS THAN 12 YEARS old, Kenmore, Inglis, Whirlpool, Speed Queen, Simplicity washers, almost any make dryer, working or not, 478-6000. 478-5449.

BEER BOTTLES
and cans 60¢ a doz. Old car batteries, radiators, copper, brass, lead etc. at 526 David, 383-1328.

"WANTED: SHELVING FOR warehouse storage. Please contact B. Kalnin, P.O. Box 512, Nanaimo, B.C. Telephone: 753-3202."

DIAMONDS WANTED
Cash for your diamonds and rings in any condition. Universal Trading, 584 Johnson, 383-9512.

BIBLES, CHRISTIAN BOOKS, records, cassettes, household items. Promise Box, 1270 May St.

ARTIST REQUIRES STUDIO display working area. Reasonable rent or exchange of services. 386-8988.

RECORDS MADE BEFORE 1960. Especially 10" LP's, picture discs. All types considered. 658-5775.

LANDROVER 16" WHEELS, spoiled hay for garden mulching. 477-1784.

2 MAN TENT WITH FLY, BACK pack, sleeping bags, old beer stein. 386-8190.

SCRAP LEAD, PAY UP TO 40¢ per lb. Any quantity. Phone evenings or weekends 386-6636

FRIDGES AND FREEZERS bought. 383-7213. All Temp.

OLD POSTCARDS, ETC. 595-7567 or 383-8311.

WANTED PAINTING BY MAXwell Bates, 383-0405, 386-0911.

WANTED TO BUY, BROWNIE suit size 8 or 10. 383-5038.

WANTED: CEDAR CHEST IN good condition. Phone 595-2277.

WANTED PICNIC TABLE AND child's Go-cart. 479-4159.

SPORTS ILLUSTRATED MAGAzines, 1963-1966, 656-7191.

WANTED: ULTIMATUM brace. 479-2362. Have a good day.

WANTED; ROSEWOOD DRESSer in a low style, 658-8733.

WANTED: SPRING LOADED farm cultivator. 642-4110

WANTED: ALUMINUM EXtension ladder, 16-32'. 478-3798

103 MISCELLANEOUS WANTED

WANTED TO BUY, USED FURniture, appliances and miscellaneous items. Waynes Wagon Wheel Store, 652-3321.

WANTED: AROUND 68 VALiant or similar 6 cylinder automatic, in good shape. Mill Bay, 743-2284

SELL OLD BOOKS TO THE HAUNTED BOOKSHOP
382-1427

HANDCUFFS, LEG IRONS, modern or old, with keys. 592-6940

WANTED: 16" TRICYCLE, hamster Habitrail parts and pressure canner. 477-2459.

1950S HIT PARADE RECORDS, especially Western. 474-1071, call around 6.

HOBBYIST REQUIRES WELDing equipment in working order. Reasonable. 598-6991.

WANTED CHILD'S BIKE WITH training wheels, size 16", 656-3177.

LARGE RABBIT CAGE AND sink for bathroom vanity. 386-7188 after 3 pm.

WANTED: CEMENT MIXER, utility trailer, metal storage shed, 595-3140 evenings.

WANTED 60X80 DOUBLE glazed aluminum frame patio door, no damage. 478-3463.

WANTED: LARGE WOODEN water tub, 4-6' diameter, approx. 4' deep. 656-2922

CASH FOR PHONOGRAPH records. 33⅓ long play. No rock. 592-0056.

FRIDGES, SQUARE CORnered, working or not, 478-6000, 478-5449.

WANTED TO BUY DINNER SET of peices of Wedgewood Buxton China. 382-4706.

WANTED: BENCH GRINDER and or quarter horse motor. 386-0293 or 383-1078.

109 MISCELLANEOUS TO RENT

TYPEWRITERS
Student rentals, manual $12 per month, electric, $30 per month. City Office Equipment, 386-8396.

CAMOSUN FURNITURE RENTAL
MONTH TO MONTH
833 YATES ST. 383-3655

112 WANTED TO RENT, MISCELLANEOUS

SMALL, FIREPROOF, STORage space for personal belongings for three months. Victoria Press Box 98.

115 SWAPS

CONDOMINIUM ON THE PARK
All the front windows have an unobstructed beautiful view of the trees and lawn of Beacon Hill Park. Very central, just 5 blocks from the Empress Hotel. Brand new 2 bedroom, fireplace, 1½ baths, beautiful interior and layout, equipped with all luxury appliances including washer and dryer. I will take your house or boat in trade. Asking $79,900. Phone Mr. Charles, days, 384-8035, eves., 598-8788.

BRNO 22 HORNET, WITH DIES and brass. Leopold 12 power scope, $450, or trade for Johnson or Evinrude 20 horsepower or larger. 386-9374

74 VOLKSWAGEN BEETLE, $2300 value for small pickup truck. 652-9956.

WANTED 240Z
In good condition. Will trade import truck and camper both in excellent condition. 5 new radials and air shocks. 478-6575 Leave message.

GOOD 1972 DODGE ½-TON. ALL swaps considered. 642-5161.

116 COINS and STAMPS

WANTED CANADIAN SILVER coins, 1966 and back. Also, US silver coins, 1964 and back, paying highest prices. Also, buying 1967-68 silver coins. 478-8580.

IMMEDIATE CASH FOR NATUral gold nuggets, old gold jewelry, all silver coins, etc. 383-8113.

117 ANTIQUES and ARTS

ANTIQUES, ART COLLECTIBLES
Regular Fine Quality AUCTIONS & APPRAISALS
For Insurance, Probate and Sale Purposes contact
JOHN BOYLE
at
386-3308
THE AUCTIONEERS & APPRAISERS FOR VICTORIA & VANCOUVER ISLAND
LUNDS

ARTIFACTS
by AUCTION
MAY 29, 7 P.M.
We are now accepting consignments for this fine collectible sale. For further information please contact
386-3308
THE AUCTIONEERS AND APPRAISERS FOR VICTORIA AND VANCOUVER ISLAND
LUNDS
926 FORT ST. 386-3308

117 ANTIQUES and ARTS

GRANDFATHER CLOCK, MAhogany, 6'2" Westminster chimes, gothic style, 50 years. Perfect order, owner moving, $1250. 382-9272.

WANTED; ORIENTAL RUGS, clocks, Georgian furniture, silver, paintings, etc. David Robinson, 1019 Fort, 384-6425.

OAK ROLL TOP DESK, ROUND oak dining table with six chairs. Mahogany bedroom suite. 652-3885.

LARGE ROUND MAHOGANY table for sale. 36" wide, 27" tall, hand carved ball and claw legs, asking price $400. 112-343-9474

FURNITURE REPAIRED. ANtiques our specialty. Phone 478-2539.

OLD LACE SHAWLS, COLLARS, etc. for Victorian Days. Waller Antiques, 828 Fort.

WOOD BLOCK PRINTS FOR sale. Phone Lloyd Phillips 479-5597 evenings.

BELGIUM GLASS COFFEE able, 33x65. Cost $750. Sell $365. 382-6881.

POCKET WATCH, HALLmarked 1824, Verge movement, working order, $250. 384-1576.

117 ANTIQUES and ARTS

MAXWELL STUMPS ANTIQUES
A FANTASTIC 2 FLOOR SELECTION OF ANTIQUE FURNISHINGS
Open Mon to Sat 10-6
1826 GOV'T ST
382-2434
1 BLOCK FROM CAPITAL IRON

INDIAN ART AUCTION
SUN. MAY 20th 1PM
Sea—Tac Airport Hilton
17620 Pacific Highway South (Seattle Washington)
Preview at 11am
Large collection of Thompson River baskets, fine Klickitat imbricated basketry, large selection of Northwest Coast and North Coast baskets. Edward S. Curtis material, Sioux warshirt, Navaho rugs, carved ivory, plus much, much more.
Jesse Jones Auctioneers
For information 1-206-743-3363

ANTIQUES
Call
KILSHAW
384-6441

PUBLIC AUCTION
The HG Gentemann Collection of Eskimo and Indian Artifacts. Over 500 lots, baskets, beadwork, carvings, curios, ivory, weapons and much much more. Collected in Alaska and Washington. May 26/27 at the Seattle Airport Hilton. Illustrated catalog $4, send to Trade Winds West, 518 Main St. Vancouver, Washington, 98660, (206)696-1380. Auctioneers WL Phillips and Rod Sauvageau.

OLD AMERICAN PUMP organ, attractive and functional. Antique armchair. Oil paintings by B.C. artists. Carnival and Depression glass. Victorian paraphernalia. Hand hooked wool rugs. Large old carpets, and whatever it takes to make a house into home, you can find in Barbara's Thrifty Cottage. 317 1st Ave Ladysmith. 112-245-8223. Open 9-6 daily.

SUPERB CONSIGNMENT SHIPment from Wales on the floor. May Day Special 10% off already low regular prices with this ad. Many sale items on the floor with more than 10% off. Oak tables, chairs, sideboards, mirrors, prints, wardrobes, etc. Open all weekend. 15 min. from Victoria. Petes Place, 786 Goldstream, 478-6000.

ANTIQUE RESTORATIONS
Repairs, refinishing and upholstery. Specializing in piano cabinets. Also lead and glass windows and French doors. Estimates. 652-4387.

EDWARD GOODALL WATER colours wanted. Private. 383-5385.

HEIRLOOM STERLING, EIGHT 5-piece place settings, plus extras. 474-1993

1918 FORD ANTIQUE TRACTOR for sale. $1200. 652-2621.

SHERATON DROP FRONT desk, circa 1800. 656-2806

120 GARDEN SUPPLIES

Fertilizer

HORSE MANURE, EXCELlent mulch garden, shrubs, flower beds. 1 to 6 yards delivered. 652-2517.

SAANWOOD FARMS LTD.
Cow manure. 652-2026 or 652-1743. No Sunday calls please.

PREPARE NOW WITH CHICKen manure. $20 per PU load, delivered. 474-1043

STRAIGHT OLD COW MAnure, 4 yds $38. 7 yds $53. Bag $2.50. 595-0773 after 4 pm.

Greenhouse

B.C. GREENHOUSE BUILDers. Quality aluminum/glass greenhouses and accessories. See our display greenhouses at the Elk Lake Garden Centre and the Jay Cee Fair-Curling Rink. A substancial price increase will be effective June 1st. For information-brochures phone 385-2841.

WOOD FRAMED GREENhouses built to order, sheeted with Coroplast double faced fluted plastic sheets. $15.50 per 4x8 sheet. 479-7908 after 4pm and weekends.

SOLAR HEATED GREENhouses, reduces home heating, continuous vegetable production. Before you buy anything call Rick 656-7032

WELL BUILT WALK-IN BUILDing, can be used as tool shed or greenhouse. 2 windows and fibreglass roof. 656-6778

Plowing, Rotovating and Cultivating

DON'S TRACTOR SERVICE
477-3913
We rotovate, plow, cut grass and brush; also loading and hauling.

TWO EXPERIENCED GARdeners will rototill gardens, clean flower beds and composts. Lawn maintanance. Tall grass mowed. Free estimates. Call 656-1365.

EDS TRACTOR SERVICE
Rotovating, leveling, vegetable gardens and yards. 479-2204 or 595-2500.

KEN'S ROTOTILLING, 20 HP machine, small and large gardens, etc. and lawns. 479-1213.

4 BROTHERS — ALL AREAS
Hand Tillers, Tractors
479-6112.

COOPER TRACTOR SERVICE
Plowing, rotovating, mowing, lot cleanup. 478-3143, 477-5167.

KAYTERS ROTOVATING, lowest rates in town. Free estimates. 383-8269.

TED'S TRACTOR SERVICE, rotovating, plowing, levelling and haycutting. 478-4059.

HAROLD'S ROTOTILLING
Powerful 20 hp machine will enter 30" gate. 478-6832.

Seeds, Bulbs, Plants Trees and Shrubs

CLEARANCE SPECIAL
of 500 Hanging Baskets
Indoor Hanging Baskets
4" - $1.50
6" - $2.95
8" - $4.95
Thunbergia Baskets
4" - $1.25
50 - 8" potted ferns
$2.95 each
Bedding plants - Fuchsia's #1 season hanging baskets at reasonable prices.
Deckers Greenhouses
2036 Bazan Bay Rd.
Sidney

GERANIUMS-REDS, PINKS, 75¢ and up. Also Fuchia baskets. 1909 Hovey. 652-3763.

INSTANT LAWN. ABOUT 1500 square feet turf free for the cutting. 385-5278.

BEAUTIFUL HANGING BASkets and geraniums, discount for seniors. 385-9292.

GERANIUMS, $1 EACH
629 Kenneth St

RED SPRINTER GERANIUMS, 70¢. 652-1989

120 GARDEN SUPPLIES

Tools and Supplies

ONE HEAVY DUTY GARDEN tractor with attachments, $1000 or best offer. 479-9225.

RAILROAD TIES, $6 EACH, DElivered. Phone 386-8907 after 6.

DISSTON CORDLESS GRASS shears and shrubber. 477-3044

Top Soil, Rocks and Fill

BY SACK WEED FREE GOOD black soil, 382-2843, 7 days a week.

QUALITY TOP SOIL, $10 PER yard; old horse manure, $7 per yard. 478-2858.

NO. 1 SHREDDED BLACK loam, 4 yds $47, 7 yds $68. Bag $2.25. 595-8129 after 4 pm.

REASONABLE RATES ON sand, blasted rock, gravel, crushed rock, etc. 479-9851.

SAND, GRAVEL, DRAIN AND crushed rock, 1 to 6 yard loads. 658-5406.

FREE FILL, DELIVERY charge only, topsoil, fill sand and blasted rock. Reasonable. 658-5172, 658-8921, 479-1582.

NO. 1 SCREENED TOPSOIL mixed with sand and manure, 14 yrds. $125; 7 yrds. $70. Sell pickup load, $9 yard. 478-3322.

NO. 1 SCREENED TOPSOIL mixed with sand and manure, 14 yrds. $125; 7 yrds. $70. Sell pickup load, $9 yard. 478-3322.

WEED FREE VIRGIN SOIL
Black, shredded and usual excellent quality. Call A-1, 383-1532.

NO. 1 PEAT SOIL OR MIXED peat and sand, 10-20 yards loads, $8-$9 per yard delivered in Victoria. 743-2467.

SCREENED TOP SOIL WITH manure and sand, $10 per yard, delivery extra. Sterilized potting soil by bag. E. Nixon Ltd. Office 385-4431; Yard 478-0511; Nights 479-1937.

TOP QUALITY SHREDDED top soil with manure and sand added. 10 to 14 yards at $9.25¢ per yard. Smaller quantities available. Peninsula Bulldozing, 479-1884.

THE SOOKE INDIAN BAND IS accepting written offers for the sale of gravel by means of a gravel permit on Sooke Indian Reserve #1. Deadline June 4th. Interested persons should contact Chief Robert George, R.R.3 Lazzar Rd. Sooke, B.C V0S 1N0.

SCREENED
TOP SOIL
Only $5.70 per metric ton
Plus Delivery
Trio Ready-Mix, 658-5235

125 PETS and SUPPLIES

HOME NEEDED FOR 4 YEAR old male Husky. Very gentle and quiet. Excellent with all ages and other dogs. Needs acreage to run on. Write Victoria Press Box 94.

GERMAN SHEPHERD
Puppies from worlds finest bloodlines. For work or show. Exceptional temperament. 112-246-3800.

THE BIRD CAGE
Baby and breeder Budgies, Zebra Finches, Tekin Robins, fish and macrame. 3619 Shelbourne Plaza. 477-3811.

REGISTERED GERMAN SHEPherd puppies, excellent temperament, tattoed, wormed, shots, imported bloodline, Brymon Kennels, 642-3152, 383-6931

REGISTERED IRISH SETTER puppies. Quality breeding from Eastern stock. Excellent for pets, sporting or show. Wormed, shots, tatoos. $200. 112-758-9893.

QUALITY REG. AIREDALE Puppies Ch. Sired — Pet & Show — Shots, Welped Feb. 26. 604-273-3594.

FREE TO GOOD HOME, 1 year old female cocker cross, spayed, with shots. Good with children. 384-7047

DOBERMAN PINSCER, 6 months, male, purebred, black and tan, unregistered, $100. 478-7833.

MINIATURE MALE, PUREbred Dachshund, black and tan, 10 weeks old, $135. 746-7096 before 9:30 am.

PUREBRED BLACK AND TAN cougar hound pups (no papers). $100. O. Hollings, West Shawnigan Lake Road.

REGISTERED GOLDEN REtrievers, championship stock, ideal show, hunting, and obedience dogs. 478-8451.

AUSTRALIAN SHEPHERD pups, first shot given, 4 Blue Merle, 1 black tri, $75. 112-722-2207.

MINITURE POODLES
Registered top quality cuddly puppies, ready now. Shots, tatooed. Phone 746-5805 Duncan.

MALE REGISTERED PEKINGese, excellent disposition and wonderful with children. Had all shots. 595-5366, 598-7188

MINIATURE RED DACHShund puppies, 1 male, 1 female, 7 weeks, unregistered, $125 each. 771-Station Rd. Langford.

1 COLLIE, 1 GERMAN SHEPherd, 1 Huskie cross, 1 Afghan cross. 1 gentle cat. Have home for small dog or pup. 479-5868

QUALITY BOXER PUPS, CAN. & Am. champ sired. Excellent pedigree. B. Barabas, Box 84, Neerlandia, Alberta, T0G 1R0

QUEFUFLES-MINI PET CARE in your home. Domestic and exotic. Insured. 479-5342.

BEFORE BUYING A PUPPY call Victoria City Kennel Club "Watchdog" for advice. 385-2233.

AMERICAN COCKER SPANiel, registered adult, female, parti colour. 478-2078.

PURE BRED SHELTIE PUPS, registered. Excellent temperament. $150. 337-8231.

PUREBRED IRISH SETTERS, $75, including shots, available May 22. 385-9552.

THREE CHOCOLATE BROWN female poodles, 7 weeks, $150. 478-6917.

PUREBRED GERMAN SHEPherd pups, $75. Also long hair dachshund. 652-1664.

OLD ENGLISH SHEEP DOG pups, 2 males, 8 weeks, unregistered, $200 each, phone 749-6769.

KITTENS FREE, BLACK AND white, housetrained, male and female. 384-2658.

HUNGARIAN VIZSLA POINTer pup. Registered, beautiful, delightful female, $110. 595-4208.

THREE YEAR OLD MALE OLD English sheepdog, free to suitable country home. 479-2351 after 6.

SIAMESE KITTENS, PUREbred sealpoint, $40 each. Phone 595-1819.

4 KITTENS, 2 MALES, 2 FEmales. Free to good homes. 479-0672.

TOY POODLES, CREAM, 7 weeks old, $150. 598-6844, 598-6674.

GOOD COUNTRY HOME wanted for 6 year old female Doberman. 479-8030

SPRINGER SPANIEL PUPS, apply at 1159 Finlayson. Weekends 4-8pm.

ONE FEMALE ST. BERNARD, 1 year old, had all shots. 474-2058

33 AND 15 GALLON AQUARIUM for sale, offers. 477-9685.

12 FREE KITTENS ALL TYPES and sizes. 478-0459 after 5.

FOUR MALE DALMATIAN pups, 8 weeks old, $65. 478-9230

LABRADOR PUPPIES, HAD shots, $60. 743-2514

REGISTERED COLLIE PUPS for sale. 477-9604, 478-2714

FREE KITTENS, BEAUTIFUL, playful, 6 weeks old. 721-5270.

ONE YEAR OLD MALE GERman Shepherd. 479-7268

125 PETS and SUPPLIES

DOG LOVERS
Need extra cash? Why not become a professional dog obedience instructor? We train you at the
P.P.C. Obedience Academy
428 Main St, Penticton

GERMAN SHEPHERD PUPpies, purebred, registered, one female and one male, 5 months, all shots, black and tan, beautiful markings, show quality, lovely disposition. Select homes. 479-5522, 2-6.

PET BUNNY AND A GUINEA pig friend. Have lived in a big cage for 3 years. They need a new home where they will be loved and tended by animal loving people. Free, cages and all. 595-1863.

MALE REGISTERED MINIAture white poodles, $150. Excellent temperament. 382-4545, 748-4761.

127 CHICKS, POULTRY HATCHING EGGS SUPPLIES

CHICKS. B. ROCK, R. I. REDS, Comets, meat, Turkeys and ducklings. 478-3368 before 3.

YOUNG LAYING AURACANAS, 3 week Comet pullets, 3 week Barred Rocks. 478-3368.

LAYING PULLETS, COMETS, $2.50 each. 385-7925.

BANTAM CROSS HEN AND eight chicks, 479-4131.

128 LIVESTOCK SUPPLIES AND EVENTS

JOHN MacNUTT TRUCKING
SAWDUST—SHAVINGS
HOGFUEL
Large or Small Loads
479-6560 479-1908

MANDER TRUCKING LTD.
SAWDUST
SHAVINGS
CEDAR HOG FUEL
385-3041
After 6, 477-5053, 479-7629

CHILDS ENGLISH SADDLES. Cortina type, 16" seat, new, $125. Well used Barnsby flat saddle 14" seat, complete, $40. Good condition all purpose saddle, 15" seat, $115. 478-5872

HORSES BOARDED-BOX stalls, paddocks, ring. Childs horses welcome. Family operation. Good care. $100 monthly. 478-6837.

7/8 ARABIAN GELDING, 9 years, 16 hands, consistent in ribbons, pleasure, show hack, hunter, jumper, eventer, good on trails, 642-5398 evenings.

SOOKE SADDLE CLUB OPEN horse show, June 17th, English and carriage, entries close June 10th. For information 642-5398, 642-5179.

17½" KIEFFER, GENERAL purpose saddle. Suede knee rolls, excellent condition. $350 or nearest offer for quick sale. 595-0897.

SUMMER SPINDRIFT, 16 HH, 3 year old Gelding, ready for training, jumping and eventing prospect, excellent temperment. 652-2394.

BEAUTIFUL PALIMINO 1 year old colt, Silver main and tail, ½ quarter horse registration also full Palimino registration available. 479-0116.

MUST SALE, BAY GELDING, 15 hh, nine years, trained English, jumps, $700 or best offer. Also, Hermes type saddle. Call after 6, 721-5059.

ROYALTA'S SECOND ANNUAL open horse show, May 26 and 27. Entry forms and your local feed and tack shops. Phone 743-2931 or 743-4431.

APPALOOSA MARE, 8 YEARS, English or Western trained, completely equipped. $550 firm. Guaranteed good home only. 743-5031

CUTE, SOUND, 15.2 REG. Anglo-Arab mare. May sell tack. $800. Good home only. 385-2388, 387-1283.

VIHC SHOW 26-27 MAY, SHERwood Creek Farm, 9 am, Judge Saturday, Merle Rimmer. Info. 478-1227.

FOUR YEAR OLD CHESTNUT ¾ Arabian mare, 15.1 hh, trained English, gentle and well mannered. 758-6363.

11 YEAR OLD REGISTERED quarter horse gelding, has been shown, well broke, guaranteed sound, 112-248-3453.

HALF REGISTERED QUARter Horse, "Golden Gay", 6 years old, well schooled, English and Western, $500. 479-4069.

K&M BOARDING STABLES Schooling Show. Hunter-Jumper. May 27th. Judge, Joanne Ranson. 652-3014.

REGISTERED TWO YEAR OLD Angus bull, proven, $1400. Also 9 month Hereford cross steer, $450. 112-746-4081

THE TACK SHOP
Is now located at 11330 Chalet road, Sidney. Customers kindly phone 656-3821 for appointments.

SAANICHTON SUMMER SHOW. Hunter/Jumper. Prize money. August 4th and 5th. 479-6843.

STANLEY R. COSBURN FOR reliable and complete horseshoeing services. 478-1646.

PUREBRED ARABIAN MARE for sale, for details call 748-9110 after 6pm.

MARES FOR SALE, T.B. HUNTer types unshown. We are moving. Phone 334-4019 Courtenay.

PASTURE FOR HORSES, $35 per month. West Burnside. Phone between 7-10 pm, 383-4491.

16 HH TBX QUARTER HORSE gilding, 8 years, sound, excellent flat horse. 478-1227.

WELSH PINTO FOR SALE, 15 years old, about 12 Hands high, $100. 384-8218.

TAHSHA OPEN CEF PERMIT show, June 9-10, Saanichton Fairgrounds. For info 479-7528

TWO YEARLING HEREFORD Heifers, 6372 West Saanich Road.

BOX STALLS AVAILABLE. Horses $110, Ponys $85. Buckerfields feed, lighted ring, daily turnout. Call Ann 652-1346.

½ QUARTER HORSE BAY gelding. Great trail horse. 479-3805.

YOUNG SHETLAND MARE and tack. Excellent child's pony, $250. 479-9225.

¾ ARAB REGISTERED PONY, 4 years old, schooled, $800, 112-748-3303

6 HH CHESTNUT GELDING TB cross, suitable for eventing. Phone 746-6719.

FENCE POSTS, OLD GROWTH cedar, 7' and 8'. 642-5972.

BARRY ALLEN HORSESHOEing. Phone 478-5278.

KIND 14.2 REGISTERED ARAB gelding. 478-5890.

SOUTHDOWN SHEEP FOR sale. 656-1880.

REGISTERED ½ ARAB MARE, 6 years, English saddle. 652-2661.

REGISTERED QUARTER horse, $800. Phone 479-7272.

8 WEEK OLD WEINER PIGS, $50 each. 652-3096

HIGHLAND AND HIGHLAND cross cows and calves. 656-1453.

QUATER HORSE, 4 YEARS old, phone after 5, 477-4024.

HAY FOR SALE, $2 PER BALE. 652-1893.

HEREFORD BULL, COWS, heifers, for sale. 478-1662.

HAY FOR SALE. $2.50 BALE. 652-3014

128 LIVESTOCK SUPPLIES AND EVENTS

RIDING SCHOOL
AT TWIN TOTEM
Registration starting May 15th
652-5882
Beginners to Advanced
Schooled Horses Provided
$10 per lesson (small group)

OLDFIELD
FEED
SUPPLY
Featuring SHUR—GAIN PRODUCTS, all varieties of animal feed. 5925 Oldfield Rd. 658-1142.

SHOWY 5 YEAR OLD DAPPLE Grey half Arab gelding, 15.1 hh. Good mover. Shown successfully on the flat. Trailers well. Sire Legion of Merit stallion Al Badi Tarfawi. Phone after 5pm 753-5264

FOR LEASE, 16 HH throughbred mare, $50 per month. Outdoor lighted ring and trails, must be experienced. Also, one male sable ferret, $125. 479-0694.

130 HEAVY EQUIPMENT AND MACHINERY

HABITAT'S
EQUIPMENT CENTRE
994 GOLDSTREAM AVE
478-0811 DL01978A

EQUIPMENT SPECIALS
444 Bobcat Loader, $3800
1½ yd Massey Ferguson 470 loader, $5900
Ford tractor loader, $3500
371 Bobcat Loader with tracks, rototiller, 4 extra tires, $5200
700 Bobcat Loader, $6995
All units are field ready. Open Saturday until 5:30

UNIQUE LARGE CEMENT mixer trailer, one cu.yd capacity. Briggs & Stratton power. Dumps by reverse rotation. Tandem axle. Can be hauled by full sized car or pickup. Ideal for rental agency, farmer, contractor etc. $2500. View at 919 Sluggett Rd. Brentwood Bay. Call Mr. Watkins 652-1247 after 8:30pm

65 KENWORTH SH.W.B., CAB over highway tractor, sleeper, air conditioning, am/fm, new 290 turbo, jake, new 15 spd. + clutch. New front tires, headache rack. $16,000 just spent on running gear. Mint condition, sacrifice $12,500. 478-2053 between 6-7 pm.

BRAND NEW 20' EQUIPMENT trailer, flatdeck, Tandem brakes. Rated 30,000 lbs. Asking $1,850 or best offer. Replacement value $3,200. 656-6806.

ONE TANDEM AXLE FLATdeck trailer with electric brakes and lights, new 1978. $1650. 595-8166.

1972 CHEV TANDEM DUMP truck C-60, A-1 condition, 287-4345.

1973 LOUISVILLE TANDEM dump truck 880. A-1 condition, 287-4345.

1969 SINGLE AXLE, 6 YARD dump truck, Chev C-60. Excellent condition, 287-4345.

COMMERCIAL AND INDUSTrial air cooled engine repairs. Phone 656-0070.

CASE 1000 FRONT-END loader with many extra parts $4500. After 6, 384-9624.

1971 JOHN DEERE 400 BACKhoe, real good condition. $6300. 112-748-8928

135 FARM IMPLEMENTS

J. GRIEVE MOTORS LTD.
Lawn & Garden Tractors
7 hp - 28 hp
Diesel Farm Tractors
22 hp - 275 hp
Full Line of Attachments
Best stock of good
Used & reblt. Tractors, attachments
652-1642 SAANICHTON

IRREGATION SYSTEM, 400' aluminum pipe, 10 sprinklers Wisconsin motor and pump, best offer, after 6 pm 658-8639.

FORD 8N TRACTOR WITH side-mount mower. International straight axle for making trailers. 479-3280

74 Diesel tractor with front end loader and rock rake, $5100. 479-3066 evenings.

6' FERGUSON 3. HITCH mower, $450 or nearest offer, 479-5897.

44 HP LEYLAND DIESEL tractor with front end loader and cultivator. 479-1517.

WANTED: SPRING LOADED farm cultivator. 642-4110

HOW TO WRITE

A GOOD

CLASSIFIED ACTION

AD

1—IT'S BEST to start your ad with the name of the article or service you have to offer. If you have an apartment, room, etc., for rent, or property for sale; start your ad with the location.

2—BE CLEAR. Readers respond more quickly and favorably by giving complete, definite information. Always include the price in your advertisement.

3—MAKE IT EASY for the reader-prospect to reach you. Always give your telephone number or your name and address. If you do not have regular hours, state a preferred time for the prospect to get in touch with you.

4—PLAY SAFE. You get the greatest reader attention by using consecutive insertions. A six-day order is best and costs less, and you can, of course, stop your ad as soon as you get the results you want. You pay only for the days your ad appeared. Lower yearly rates are available to those who wish to keep their services or products before the public.

5—PLACE YOURSELF in the reader's position and ask yourself what you want to know about your offer. The answer you give will make a good Want Ad.

6—GIVE YOUR PROSPECT every inducement you can with good copy. Classified action ad readers have the money and are already interested in buying the merchandise or service you have to offer; the details and information you give are the most important.

7—TO PLACE YOUR AD, call 386-2121, your direct line number to fast Want Ad action. A courteous, efficient advisor will be glad to help you word and place your order. And remember, Classified Action Ads afford you the most complete coverage. Telephones are open 8:00 a.m. to 6:00 p.m. Monday through Friday, 8:00 to 5:30 p.m. Saturday. Don't allow the reader to speculate.

148 LEASE VEHICLES

ENSIGN
WILL SHOW
—YOU—
HOW TO LEASE

AND SAVE!!!

Lease Returns
79 Chrysler N.Y.
79 Street Van
78 Horizon
78 Chrys. Cordoba
78 Volare S.W.
78 Lebaron
77 Olds Cutlass
77 Fury Sport
76 Chrysler S.W.
76 Dodge Kary Van
75 Fury S.W.

PLUS MANY MORE

Tom Cino
SELLS Premium
Ex-Lease Cars

LEASING???
See
Roy Hughes
And Ask About
idealease

CHRYSLER LEASING SYSTEM
Member of Chrysler Leasing Systems
Quadra At Caledonia
Dealer licence number D548B
386-2411
Open Weekdays
'Til 9:00

150 CARS FOR SALE

Brian Holley MOTORS LTD.
SUBARU
VOLVO

VOLVO
"BEST BUY"
$8198
242 Deluxe 2dr
delivered Victoria

MAY DAYS ARE HERE!!
Super Selection

78 VOLVO 242GT
Immaculate 1 owner car in "as new" condition. 79 replacement $11,067 $8995

78 SUBARU GF
Hardtop 5 spd., Brit. racing green, super, super clean. $4995

77 DATSUN 200 SX
5 speed. Only 12,000 km on this 1 owner example. Red, sunroof, immaculate $5995

77 DATSUN B210
Auto, 4 dr., ladies car, super clean $3795

76 VALIANT Brougham
Low mileage, 1 Owner car. 6 cyl., auto., p.s., p.b., white, burgundy velour. $4,695

76 VOLVO 244 DL
Auto, PS, PB, radio, medium blue, silver vinyl roof. A very attractive car $6995

74 VOLVO 164E
Dark blue, light blue leather, air. Sale Price $4695

72 BMW 2002
Motor rebuilt to 2002 TI specs, with dual sideraft Solex carbs. Koni shocks. Michelin XAS. Orange with sunroof, cassette stereo. $5295

72 INTERNATIONAL
Travelall, auto., wagon. V-8, power brakes, good runner. $1295

Many More To Choose From

Sales Dept.
Open 9-9 Mon.-Fri.
9-5 Sat.

BRIAN HOLLEY
Motors Ltd.
3319 DOUGLAS
Between Woodward's and Woolco
DL00903A 384-1161

1961 CHEV IMPALA CONVERTible. New top, carpets, and tires. 77,000 original miles. $2900. Serious inquiries only, 592-1531 anytime.

1974 CHRYSLER NEW YORKER Brougham 4 door hardtop, AM-FM stereo. Power seats, windows, trunk and aerial. Tilt telescopic steering and cruise control. Looks new, tested. Scrifice $3950, 598-4936.

150 CARS FOR SALE

Cornell GM
USED CARS
YOU CAN EXPECT A GREAT DEAL FROM CORNELL

TOP QUALITY

STOCK NO. 5051A
78 CHEV.
Caprice Classic, white with red vinyl roof, 4-dr., V-8, auto., P.S., P.B., radio.
ONLY $6995

STOCK NO. 5050A
78 GMC VAN
V-8, auto., P.S., P.B., radio, windows, back door.
ONLY $6795

STOCK NO. 1538A
77 CADILLAC
DeVille, salmon, 4-dr., V-8, auto., P.S., P.B., radio, sunroof, air, P.W., AM-FM. Excellent condition.
ONLY $11,500

STOCK NO. 824A
77 FORD
Explorer, brown, ¾-ton, 4-spd., radio, P.S., P.B., sliding rear window. Excellent condition.
ONLY $6495

STOCK NO. 937A
77 CHEV
Impala 4-dr. sedan, 30,000 mi., silver grey, V-8, auto, PS, PB, radio, split seats, velour.
ONLY $5955

STOCK NO. 1216B
78 CORDOBA
Landau roof, silver with red interior, 29,000 km., V-8, auto, PS, PB, radio, wire spoke wheels. Priced to sell.
ONLY $7455

STOCK NO. 5071B
76 CHEVY
Window van, green, 46,000 mi., V-8, auto, PS, PB, radio, rear mounted spare, extra seats, 2-tone paint. Priced to sell.
ONLY $5595

STOCK NO. 1437B
77 GMC
Sierra Grande, ¾-ton, PW, blue and white, 25,000 mi., V-8, auto, PS, PB, radio, spare tire, excellent condition.
ONLY $6855

STOCK NO. 1218A
77 OLDS
Cutlass 4-dr. sedan, white with red interior, 24,000 mi., V-6, auto, PS, PB, radio, excellent condition.
ONLY $5555

Lots of
Lower Priced Cars
To Choose From
Also 1979 and 1978
Used Corvettes In Stock

GMAC and BANK
FINANCING
AVAILABLE

Finlayson and Burnside
385-5777

75 MERC MARQUIS Brougham, air conditioning plus all options, 40,000 miles, one owner. $3200. 595-0134.

1967 CHEVELLE MALIBU, REbuilt 327, M-21 4 speed, new upholstery, mags, etc. Trades considered. 656-6740 after 5 pm.

1970 MONTE CARLO, 350, power steering, power brakes, needs some work, $600 or best offers, 388-5383.

MUST SELL, 1973 MAVERICK, V8, power steering, automatic, air conditioning, many extras. Offers. 477-5147.

1978 HONDA CIVIC, RADIO AND cassette recorder. Like new. Very low mileage. $3900. 598-7690, 479-0548.

1972 DATSUN 1200, NEEDS work, $350. 1965 Chev station wagon $800 engine, asking $350. 386-8428.

'62 VALIANT, SLANT SIX, EXcellent shape. '70 Dodge Polara, offers around $1000. 382-3686, 386-6094.

1975 FIAT 131 2 DOOR COUPE, excellent condition, AM FM stereo, not even 30,000 miles, day or night, 595-5952.

OR SALE 1965 MERCURY COLony Park station wagon. High mileage, good condition, $455 or best offer, 592-6219.

72 CITROEN D-SPECIAL, 4-speed standard, 66,000, serious inquiries only. $4000 or best offer. For appointment 382-0625 after 6.

1977 HONDA CVCC 5-SPEED, excellent condition, 27,000 kilometers, clean and well cared for, original owner. 479-0459.

1974 TOYOTA CORONA, SR 5 speed, radials, AC, AM/FM 8 track, $3000 or best offer, 382-5556 before 1pm.

1965 CHEV BELAIR, 2 DOOR, new engine, new paint. Asking $900 or best offer. Call after 5, 642-3270

1967 THUNDERBIRD, GOOD condition, total mechanical restoration, $3200. Evenings 383-8308.

1973 DATSUN 610, 4-DOOR, standard transmission, many extras, excellent condition, $1750. 478-5692.

1977 DODGE ASPEN STATION wagon. Call 388-6515 before 4:30, weekdays only.

1963 CHRYSLER SARATOGA, good running condition, good cheap transportation, $300 or best offer. 383-5129.

MAZDA RX3 1973 STATION wagon, excellent condition, low mileage, $1800 or closest offer. 652-5854.

1966 CHEVY BEAUMONT, 4 door, new transmission and batteries, $800 or best offer, 748-1103.

1975 MUSTANG II HATCHBACK, V8, power steering, power brakes, excellent shape, 478-8451.

1969 FORD LTD HARDTOP, power steering, power brakes, V8, auto, best buy for best offer over $1000. 385-7825.

1973 CAPRI V6 2600, AM—FM cassette, radials, new carb, battery, brakes $2500 offers. 383-7625.

70 RANCHERO GT, 351 CLEVEland. P.s., p.b, US mags, new paint, tires and clutch. Hurst 4-speed. A-1, 385-6477.

1967 BUICK WILDCAT, CLEAN, comfortable, reliable. Tested to 1980. Best offer over $1050. 592-2859.

1974 TOYOTA COUPE DELUXE, radials, new brakes, muffler, asking $2200. Excellent condition. 382-5986.

150 CARS FOR SALE

Speedway MOTORS LTD.
VOLKSWAGEN
PORSCHE
AUDI

79 Dodge Get-Away
78 Toyota 1200
78 Buick Wagon
78 Mercedes 300D
78 Plymouth Caravelle
77 Chev PU, yellow
77 Chev Vega
77 Cadillac DeVille
77 Cordoba
77 Rabbit Diesel
77 Honda
77 Ford PU, orange
77 Get-Away
77 Rabbit ex-Lease
76 Mercury Cougar
76 VW Westfalia, green
76 VW Rabbit, orange
76 Ford Mustang
75 VW Rabbit
75 Jeep Cherokee
75 Ford PU
75 BMW
75 Mercury Bobcat
75 VW Rabbit, red
75 VW Rabbit, orange
75 Triumph TR7
75 Toyota 1200
74 Bayliner Boat
74 Datsun 210
74 VW Beetle
74 Honda Civic
74 Chev Nova
74 TR6
73 Dodge M. Home
73 Porsche 911E
73 VW Westfalia
73 Chev Vega
73 Pontiac Ventura
72 VW Beetle
72 Plymouth Cricket
72 VW Westfalia, orange
72 Volvo S.W.
71 VW Westfalia
71 VW Westfalia, yellow
71 VW 1500
71 Olds S.W.
71 VW Beetle
69 Triumph Spitfire
68 Mercury convert.
68 VW Kombi
67 Chevy II
67 Falcon S.W.
66 VW PU
65 Plymouth F11

DOWNTOWN
AT
SPEEDWAY
VOLKSWAGEN, PORSCHE, AUDI
971 YATES STREET
at VANCOUVER
Dealer Licence No. D-5180
385-2415

S&H TOYOTA CENTRE
Two Locations
To Serve You Better

848 YATES ST.
381-5222

78 BOBCAT
77 MONTE CARLO
77 CORDOBA
77 DATSUN PU
76 HILUX Camper
76 CORONA
76 REGAL
76 MONARCH
75 COMET
74 VOLVO
72 VOLKS
71 LEMANS

FORT and FOUL BAY
592-2471

78 COROLLA
77 FIREBIRD
77 MARK II, Air
77 MONARCH
76 MAZDA
76 DODGE S.W.
75 CUTLASS
74 SATELLITE
74 MARK II Wgn.
73 NOVA
72 DATSUN
71 SQUIRE S.W.
69 RAMBLER
69 VOLKS VAN

SAUNDERS AND HITCHMAN LTD.
2040 Cadboro Bay Road
at Fort and Foul Bay
Dealer Licence 5059

1967 T BIRD, 4 DOOR, LANDAU vinyl roof, all power, 390 motor, 63,000 miles, snow tires, top condition, one owner, $3250, offers. 477-8756.

1967 FIREBIRD FORMULA 400 convertible, 3-speed auto, power steering and brakes, new power top, good paint, new carpet, $4295. 479-9844.

MUST SALE, 1971 MAZDA, EXcellent condition, 43,000 miles, new brakes, new clutch, sacrifice $1900 firm. Before 11 a.m. and after 6 p.m. 382-9443.

CONVERTIBLE
69 Impala 396, super condition, rebuilt turbo 400, ps, pb, tinted, air shocks. Must be seen. $2650 OBO. 3382 Kingsley Pl. 592-3382.

1970 CHEV IMPALA
350, V8, 4 door, radio, 8 track, power steering, power brakes, good condition, clean, 72,000 miles, $1200. 477-2051.

1977 HONDA HATCHBACK, radio, radial tires. Exceptionally clean and well cared for. $2985. 384-1721, 592-3121, Sports and Classic Cars, 640 Hillside. D5433

150 CARS FOR SALE

METRO TOYOTA
"Your Best Value Dealer"
OVER 150 ESSO TESTED METRO RECONDITIONED USED CARS to CHOOSE FROM
All reasonable Offers Accepted!
386-3516
METRO TOYOTA LTD.
645 FINLAYSON
DEALER LIC. 6290

METRO TOYOTA

STOP MOTORS LTD
2524 DOUGLAS
"OUT THEY GO" CARS
78 HONDA 2 Dr.
75 RIVERIA 2 Dr.
74 DUSTER 2 Dr.
74 PINTO 2 Dr.
73 BUICK 2 Dr.
73 MAZDA 2 Dr.
72 CUTLASS 4 Dr. Ht.
70 TORINO 2 Dr.
70 GALAXIE 2 Dr.
69 MAZDA Wgn.
68 FAIRLANE 2 Dr.

TRUCKS
78 GMC Caballero
77 JIMMY 4x4
77 CHEV P/U
71 GMC P/U

RV'S
78 GMC Conversion
78 GMC Vandura
77 GMC Motor home

BRING US YOUR OFFER
Bank Financing Available
LEASE ALL MAKES
MON.-FRI., 9-8, SAT. 9-5
383-3635 D02184A 383-8931

METRO TOYOTA
ECONO-LOT
NOTHING OVER $1999

60 Corvair	$399
64 Ford C'stm	$399
69 Nova	$499
72 Cortina	$699
69 Olds 98	$799
69 Mazda 4-dr.	$899
70 Javelin	$999
73 Toyota Hilux	$999
70 Corona Mk II	$1599
74 Dodge Colt	$1699
71 Sport Fury	$1099
67 Crown 4-dr.	$1299
74 Toyota	$1799
71 Demon	$1899
74 Ford Galaxie	$1999
69 Marquis. Low miles	$1999
74 Scamp 6, A/T.	$1999
75 Honda Civic	$1999

386-3311
OR
386-3516
Burnside at Finlayson
DL 6290

1978 BUICK CENTURY 4 DOOR wagon, immaculate condition, only 10,000 miles. Must sell therefore $6295. 748-0494

1967 LINCOLN CONTINENTAL 2-door hardtop. Good condition throughout. $2200 firm. 477-8220 or 381-5449.

1972 FIREBIRD, 350 V8, 3-speed auto. p.s, p.b. excellent shape, low mileage, asking $3500 or offers. 478-7178.

74 PINTO STATION WAGON, radial steel belted tires, 58,000 miles. $2100 firm. 721-3805 after 4.

150 CARS FOR SALE

McCALLUM DATSUN VOLVO

McCALLUM MOTORS
BCAA INSPECTED FOR YOUR PROTECTION
WE WANT TO SAVE YOU MONEY SHOP AND COMPARE BEFORE YOU BUY ANYWHERE ELSE

79 Honda Accord
79 Datsun 280ZX
78 Datsun deluxe cab
78 Toyota Celica GT
78 Volvo 244 DL
77 Honda Accord
76 265 GL

78 Dodge Custom
78 Pontiac Trans AM
77 Chev Impala
77 Chev Blazer 4x4
77 Malibu
75 Ford Grand Torino

PLUS MANY MORE

BANK FINANCING AVAILABLE

McCALLUM DATSUN VOLVO
McCallum Motors
DOWNTOWN
1101 Yates at Cook
382-6122 D-5603
COLWOOD
1836 Island Hwy.
478-1741 D-5603A

1965 MERCEDES 190 4 DOOR. Local car. In exceptional original condition. 384-1721, 592-3121, Sports and Classic Cars, 640 Hillside. D5433

1968 CORTINA 4 DOOR, DEluxe 39,000 miles, nice shape, new Firestone 721's and muffler. Rebuilt: clutch, brakes, MacPherson struts, GT exhaust. 652-1423.

71 TOYOTA CORONA, MAGS, tape deck, new carpeting. Custom steering wheel and much more than listed. Asking $950. 382-0810 after 6.

1972 DATSUN 510, 4 DOOR sedan. Automatic transmission. Has damaged right front fender and needs tires. $1150 or offers. 477-3568

CARED FOR 1971 FORD torino 500. 52,000 original miles. Immaculate interior. Radio. Tested. 383-0405.

1976 DODGE STATION WAGON, power steering, power brakes, radials, extras, was $4200, now $3900. 477-5542.

1960 VAUXHALL VICTOR, good condition and mechanically sound, asking $500. 479-0198 after 5pm.

1976 TOYOTA CELICA. 5 speed. Liftback ST. Wide ovals and mags. Must be seen. Asking $5700 firm. Phone Terry, 381-5568

1978 FORD LTD, FULLY LOADed, cost new $12,000. Will sell $9500 firm. 595-4596, leave name and phone number, (say for car).

1974 MATADOR AMC, POWER steering, power brakes, 44,000 miles, radio, 8-track, tested. $1,900. 384-6969 after 6.

MUST SELL 1972 TOYOTA COrona Deluxe. 4-speed, 4-door. Good condition. Asking $1695. 383-5090.

1968 FIREBIRD, REBUILT 350 engine. $2,200. 383-9903, 383-2183.

1978 MINI
388-5094.

1975 BUICK CENTURY CUSTOM 2 door. Many factory options. 29,000 local miles. $4450. 384-1721, 592-3121, Sports and Classic Cars, 640 Hillside. D5433

150 CARS FOR SALE

ENSIGN CHRYSLER PLYMOUTH

ENSIGN

CHRYSLER PLYMOUTH

ALL UNITS CHECKED BY CAR CLINIC DIAGNOSTIC CENTRE

PREMIUM USED STATION WAGONS

78 FURY
Automatic, power steering, power brakes, radio, air conditioning.
Stock No. 8443
SALE PRICE $6494

78 VOLARE
Automatic, power brakes, radio.
Stock No. 8463
SALE PRICE $5494

76 CHRYSLER
Automatic, power steering, power brakes, power windows, power seat, air conditioning, cruise control.
Stock No. 8493
SALE PRICE $7494

ALSO ON SALE NOW

79 Skyhawk
79 Street Van
78 Catalina
78 Dodge Diplomat
78 Dodge Colt
77 Trans Am 4sp.
77 Trans Am
76 Cadillac Calais
76 Camaro
76 Ram Charger
75 Scamp
75 Olds Cutlass
74 Pinto
74 Datsun 710
74 Ventura
73 Corvette
72 Ford Ranchero
71 Galaxie 500

Plus Many More

GOV'T TESTED PLUS 2-YEAR WRITTEN WARRANTY

ENSIGN

Chrysler-Plymouth Ltd.
DOWNTOWN YATES AT COOK
Dealer licence number D495A
386-2411
Open Weekdays Till 9:00

1971 RENAULT 12TL, 4-DOOR, leather upholstery, low mileage, front wheel drive, 32 mpg, $1500. 385-3797.

1972 CHEVY NOVA, EXCELLENT condition, offers on $2300. Phone for details, 385-0230 after 5 weekdays.

I HAVE A SMALL RELIABLE Hillman which I can no longer afford. Needs some work. 595-7759.

1937 NASH LAFAYETTE, 85% restored, runs good, also parts car, $5,000 firm. Must sell, 746-4240.

ECONOMICAL AND DEPENDABLE 1970 Toyota Corolla W... 1200. $600. 385-5962.

1966 VOLKSWAGON STATION Wagon, rebuilt motor, new brakes. Tested. Good running condition. 479-6102.

1972 MAVRICK GRABBER, V-8, console auto, bucket seats, new paint and tires, low mileage, excellent shape, $2950. 385-1148.

MUST BE SEEN, FALCON FUTURA, new paint, new mags, very clean, $1700 or best offer, 656-6250, 382-9194.

1972 CORTINA STATIONWAGON, automatic, radial tires, some rust, $650 or offers. 477-8035.

1968 MINI AUSTIN, AUTOMATIC, transmission needs overhaul, $550. View at 388 Obed Ave. or phone 477-5418.

'74 OLDS DELTA 88, POWER steering, power brakes, air conditioning, new paint. Good condition. $3000 or best offer. 386-7760.

WILLE Dodge · Chrysler

77 ASPEN
4-Dr., 6, auto, ps, pb, radio.
$4494

76 DODGE DART
6, auto, ps, radio.
$3995

75 TOYOTA
2-Dr., 4-spd., radio.
$2895

76 COLT SW
4-cyl., auto.
$2995

73 METEOR SW
V/8, auto, ps, pb, radio.
$2495

72 MATADOR
4-Dr., V-8, auto., ps, pb, radio.
$1495

72 MAVERICK
4 dr., V/8, auto, ps, pb, air.
$1895

Many More To Choose From

3200 DOUGLAS AT CLOVERDALE
382-2313
MON. TO FRI. 9 TIL 9
SAT. 9 TIL 5 DL5881

THREE POINT MOTORS

79	FAIRMONT	$5795
78	Continental	$16975
77	VOLVO 244GL	$7995
76	VW SCIROCCO	$5795
76	VW RABBIT	$4295
76	MAVERICK	$3995
76	MAZDA 808	$2795
75	VOLVO 164E	$6595
74	AMC Matador	$3195
74	AMC GREMLIN	$1795
64	HILLMAN A/T	$795

DATSUNS

78	200 SX	$5995
78	510 Hatchback	$5980
78	510 SEDAN	$5795
78	B210	$4795
78	F10 WAGON	$4547
77	200 SX	$4795
77	B210 SEDAN	$3995
75	710 WAGON	$4195
75	710 SEDAN	$3695
75	B210 SEDAN	$2595
74	710 WAGON	$3995

OPEN TILL 9 P.M.

Government at Hillside
385-6737
DL00740A

Honda CAR CENTRE YATES AT QUADRA

77 VW Rabbit
Red, 2 door, deluxe only 10,000 miles Standard trans., $4944

76 Honda CVCC
Yellow, 5 speed Radial tires, radio $3644

78 GMC Vandura
V8, automatic, radio power steering power brakes tilt wheel chrome trim package opening rear door windows $6644

76 Plymouth Duster
V8, automatic, vinyl top light blue, power steering chrome mags radial tires spotless performance car $4180

79 Datsun B210
Hatchback, as new 8600 kilometers $5544

★ ELECTION ★
★ SPECIAL ★
New 79 Honda Civic
Reg $4995 Now $4545
Price Reduction Until June 1

EMPRESS PONTIAC BUICK GMC

MANY OF OUR VEHICLES HAVE A CROWN SEAL, 1 YR., WARRANTY ON THE POWER TRAIN! CHECK OVER THESE SELECTED UNITS — FOR YOUR OWN PEACE OF MIND!

78 SKYLARK 2DR	$5995
77 T-BIRD, (air)	$6995
76 MAVERICK, 4 DR	$3595
76 MONZA	$5295

OPEN
Mon.-Thurs., 9-9
Fri.-Sat., 9-6
2867 Douglas at Topaz
382-7121 D.L.5701

1973 MAZDA RX-3 WITH NEW radials and mags. Offers. 595-2815.

1973 Z28 CAMARO, 350 LT, MUNCIE 4 speed, $4200. 388-5874 after 5pm.

1971 PINTO RUNABOUT, clean, good condition, good gas mileage. 652-1480.

Millstream CHEVROLET

PINTO
74 PINTO wagon, 4 cylinder, automatic, radio. Finished in bronze with beige trim. Chrome roof rack $2700

DART
74 DART Sport, 360 V-8, headers, automatic, power steering, power brakes. Finished in yellow with beige vinyl top and interior $3650

SUBURBAN
74 SUBURBAN, full seating, big V-8, automatic, power steering, power brakes. Ideal for trailer hauling. Complete with hitch brake assembly. Radial tires. Finished in bronze and white $5650

COMET
75 MERCURY COMET 4 door sedan, 6 cylinder automatic, power steering. Finished in dark green with green trim $3550

MALIBU
76 MALIBU Classic 4-door sedan, V8 automatic, power steering, power brakes, radio. Finished in white with black cloth trim $4250

OPEN
MON.-FRI.
8:30 a.m.-9 p.m.
SAT. 9-6

Millstream Chevrolet Ltd.
1730 Island Highway
474-1211
Dealer Lic. D-5831

De Pape

LINCOLN
77 Lincoln Mark V, all luxury options including sunroof, stereo, air, cruise control, tilt wheel, velour interior. Beautiful local automobile. Test drive it soon.

CADILLAC
78 Cadillac Seville Elegant Beautiful two tone black and silver. All luxury and power options. Low mileage, excellent economy. 350 fuel injected engine. Absolutely Like New!

280Z
Datsun 2+2 auto., radio, sunroof. Very elegant sports car. Priced to sell.

MERCEDES
280SE 4 dr., 6 cyl., fuel injected. All luxury options including air, stereo and sunroof. Local car with only 13,000 mi. Save thousands!

DIESEL
79 Cadillac SeVille 350 diesel. All power options, leather, air, stereo and sunroof. Economy, safety and luxury. Very scarce model. Hurry!

MERCEDES
71 280 SL. Hardtop and convertible top, auto., p.s., p.b. Be ready for summer fun with this classic beauty!

76 GRANADA 6cyl. Coupe
79 CAPRI GHIA HB. SAVE!
79 OLDS Diesel, 4 dr., air, stereo
79 OLDS Diesel, 2 dr., air, stereo
79 OLDS Toronado—Gorgeous!
78 CADILLAC Coupe De Ville
78 CORVETTE Indy Pace Car
78 LEBARON air loaded
77 SPITFIRE. Conv't and hdt.
75 JAGUAR, air, stereo, loaded.
75 MERCEDES 450 SLC Coupe
73 MERCEDES 450 SE
72 MERCEDES 350 SL conv't

Open 8:30-5:30 Closed Sat.
DePAPE MOTORS LTD.
Indoors at 779 Pandora
384-8035 D-5311

1964 CHEV. BELAIR, 4 DOOR, 283 auto., runs good, not tested. $250 or best offer. No calls after 7 pm. 642-3424.

1972 MAZDA 808, BODY, INterior, tires very good condition, cracked block. Asking $300. 478-0408.

1972 TOYOTA CROWN, 4 DOOR, automatic, well maintained. Asking $2200 or near offer for quick sale. 652-2812.

1953 FORD, SOME DAMAGE, 1967 Jeep Wagoneer, back rusted, best offer or trade for boat trailer. 479-5312.

COMPLETELY CUSTOMIZED bug, high performance motor, flares, chrome, very clean, must be seen. $2400. 592-2078.

1974 BARRACUDA, 318 AUTOmatic, bucket seats. Excellent conditi... radials. Ask...

CLASSIC 70 CHEVROLET CONvertible, 350, power steering, power brakes, $3,200 or nearest offer. 479-6210.

1973 CHEVROLET IMPALA 2 door hardtop, cruise control, fully powered, mint condition, $2795. Will take trades. 479-8541

1973 MERCURY MARQUIS, good rubber, just painted. All power. Offers on $2,000. Call Darren 598-5615.

1973 DELUXE CORONA SW 4 speed transmission, radial tires, excellent condition. Asking $2300. 598-6346

1967 FIREBIRD, OVERHEAD cam 6, immaculate condition, original throughout, must sell. 384-6201.

73 DATSUN 510, 4 SPEED, mags, header, radials and much more. Best offer. 595-5029 evenings.

SWIFTSURE MOTORS 382-8811

SPECIAL CARS
1976 Caprice Estate S/W 9 pass. Air. cond., p.s., p.b., p.w. Trailer towing pkg., 350 V8. ONLY $5495
1968 Mercedes 250 S, 4-door sedan, auto. trans., factory elec. sunroof. Excellent body and running condition. ONLY $4295
1970 Ford camperized van 6 cyl., 3 spd. std. Needs a new owner. ONLY $2495

Transportation Special
1966 Plymouth 4-dr. sedan. Good runner. $495.

TRY THESE UNITS
1974 Chev Van Auto 350
1976 Cougar XR7 Immac.
1975 Gran Prix LT Loaded
1970 GTO Auto., p.s., p.b
1970 Cougar Exc. shape
1969 Cutlass S Conv.
1971 Chevelle 2 Dr. H.T.
1969 F100 V8 4 spd.
1972 Chev Impala 2 Dr. H.T.
1965 Valiant Convert Slant 6 auto.

"LOOK FOR THE SIGN BEFORE THE RED LION"
MON. TO FRI. 9-8 P.M.
SAT. 9-5 P.M.
3388 DOUGLAS ST.
382-8811 DL5001

P.M
Painter Motors Ltd.
—Performance—
75 Toronado Brougham, loaded
75 Mustang Ghia
73 Pontiac Gran Prix SJ, loaded
73 Century 4-dr. auto
73 Chevelle El Camino V-8 ps, pb
72 Firebird 350 auto
70 Torino GT, buckets
69 Pontiac GTO 4-spd buckets
69 Cougar XR7, auto, PS, PB
67 Barracuda 273 Auto

PRICED
—for ECONOMY—
77 HONDA, $2195
76 Monza $3495
75 Chev Vega, $1995
73 Pinto HB, $1995
72 Capri, $1895
71 Volkswagen $1595

TRADES WELCOME
BANK FINANCING O.A.C.
1513 Quadra at Pandora
D5802 385-0122

PLIMLEY
BRITISH LEYLAND
1010 Yates
382-9121

79 Mustang Ghia
5 litre, Automatic white/blue top, sunroof, 4949 Kilometers. $7695

77 Triumph TR7
Excellent condition, sporty $6710

77 Buick Skylark
Low mileage, air conditioning, A-1 throughout $4895

77 Cordoba
—Choice of two—
Exceptional condition. $6495

76 Grand Lemans S.W.
9 seater, air conditioning, power steering, power brakes, power windows, room for all, immaculate $5195

Dealer Licence 592

P.M
PAINTER MOTORS LTD.
73 Datsun 240Z, 4 spd.
75 Mustang Ghia, 4 spd.
73 Cougar XR7 351 auto.
73 Javelin AMX, V-8, auto
70 Charger, 383, buckets
69 El Camino, V8, auto., canopy
69 Mustang, IMMACULATE
68 Cougar GT, 428, C6 trans.
68 Ranger PU auto new mtr.
64 Barracuda Fastback
63 Impala 2-dr. HT, mags
74 Charger SE Brougham

CONVERTIBLES
69 Cougar RX7 p.w., p.top
69 Dodge Monaco 383 p.w., p.top
69 Jeep 6 cyl. auto new top

SPECIAL
71 BUICK ESTATE WAGON Loaded $1995

TRADES WELCOME
BANK FINANCING OAC
3005 Douglas St. 388-6196
After Hours 478-0790
D 5802

SWEDISH MAID
1973 VOLVO 164
Auto. trans., fuel injected, P.S., P.B., radio, air conditioning, sunshine roof, Michelin radial ply tires. Light blue metallic paint. Only 39,000 mi. Asking $5995. Open to offers. Contact Don Innes, McCallum Motors, 382-6122, res. 385-6404. DL5603.

Specialty MOTORS LTD
69 Roadrunner 383 CID
69 Charger 1 owner
73 Sattelite Sebring Plus
74 AMC Javelin
72 Olds Cutlass S
.. Buick GS 350 CID
TRADES WELCOME
No reasonable offer refused.
100% bank financing O.A.C.
Mon.-Fri. 9 to 9 Sat. 9 to 6
Victoria's Greatest Selection Of Specialty Cars
381-5544
SPECIALTY MOTORS LTD.
2936 Douglas DL-6033

1975 CELICA, MAGS AND RADials, best offer to $2700. 382-2367.

1971 T-BIRD, EVERYTHING power, asking $3695 or offers. 384-3105

1966 VW AND 1971 PINTO, $700 each or best offer. Call after 6pm. 386-9121.

1969 OLDS, POWER STEERING, power brakes, automatic, air conditioning. 478-6388.

1973 BLUE NOVA, LOW MILEage, power, 388-6447, night 478-6010 Harry.

LATE MODEL FAMILY CARS!
2 — FORD LTD 4 door sedans. Both in immaculate condition, the 1977 model has everything on it, and low mileage to boot! The 1976 model has only 35,000 miles, and lots of room for the family. Both are covered by a full 12 month, 12,000 mile warranty. For more information on these premium used cars, contact MIKE CASTLE, personally, at 382-7121 or res., 477-1354. Empress Pontiac Buick GMC Ltd. DL5701.

1978 FAIRMONT
Brown with beige interior, this 14,000 mile, unique car has an economical 6 cylinder engine with power steering, radio, etc. priced at only $5995 and covered by our 1 year warranty on the drive train, (20,000 km). This will make an excellent purchase for the wise buyer. Call GABY TASCHEREAU, 382-7121 or 652-4202. Empress Pontiac Buick GMC Ltd. DL5701.

ONE OWNER CHARGER
1974 Charger SE Brougham V8, auto, PS, PB, buckets, console. This car is black and beautiful with only 30,000 original miles. A must to see at $4195. Trades Welcome PAINTER MOTORS LTD., 3005 Douglas St., 388-6196. After hours: 478-0790. D5802.

1977 TRANS AM
This immaculate black car, with velour interior, is equipped with a 6.6 litre engine, P.S., P.B., A/T, etc. For the individual who enjoys driving a muscle car with comfort and super appearance, and a reasonable price! For information, call GABY TASHEREAU, 382-7121 or 652-4202. Empress Pontiac Buick GMC Ltd. DL5701.

LOOK!
78 Monte Carlo 2 dr. coupe, auto, P.S., P.B., radio W/8 tract stereo, power windows, locks, antenna, cruise control. T-Bar roof. Finished in a flawless black with silver landeau roof. Only 9000 miles on this beauty. B. Madsen Motors, 2691 Sooke Rd. 478-5011. D5450.

FAMILY WAGON
75 FORD GRAN TORINO. Ideal unit for that summer vacation. Equipped with 351 V-8, automatic, power steering and brakes. One owner! Another exclusive with ART MOYSYCHYN at 382-7121 or Res. 477-4715. Empress Pontiac Buick GMC Ltd. DL-5701.

MINT CONDITION
Victoria car. 1971 Ford LTD Brougham, 46,000 miles, 4 door hard top, power steering, power disk brakes, power windows, AM 8-track stereo, full tinted glass, luxury car giving 15 mpg in town, many extras. Asking $3000. 478-6996.

1968 MUSTANG FASTBACK, 289 automatic, air conditioning, 84,000 original miles, lowered suspension, special custom interior, incredible sound system, many unusual extras. Show car condition. Immaculate throughout. $4900 or offers. Will consider trade. 656-5656.

240Z
73 240Z, 4 spd, AM/FM, local Victoria car. Black and beautiful. Won't last long at $4695. Trades welcome. PAINTER MOTORS LTD. 3005 Douglas St. 388-6196. After hours: 478-0790. D5802.

LIKE NEW
1978 Buick Skylark. Olive green. 2 dr, 6 cyl auto, P.S, P.B, radio. For more information call Lea Walle at Empress Pontiac Buick GMC Ltd. 382-7121, res. 479-8934. DL5701

IMMACULATE
64 Pontiac Parisienne 2 door hard top custom sport, no rust, 409 automatic, buckets, console, power steering, brakes, windows, aerial, tilt wheel, closet offer to $2600 takes. Serious inquiries only. 595-7295.

MORE THAN A CAR
More than a truck. 1976 IH Scout Traveller, 4x4, 345 V8, automatic, air conditioning, Warn hubs, lock-a-matic, mag wheels, radial tires, steel wheels, Gripper tires, auxiliary lamps, roof racks, block heater. 721-3467.

V—8 VEGA WOODY
'73 Vega Estate Wagon. Black, 307, turbo 350, Ansen vector wheels with radials, roof rack, custom pin striping etc. No rust. This is a properly done conversion. Sacrifice at $2700 or best offer. No trades please. 479-0861.

$595
69 Pontiac Grande Parisienne
Good Basic Transportation
CAPITAL CITY AUTO
1750 Government St. 386-7508
DL5066

67 CAMARO
Electric blue with white interior, T.A. Radials. This car is immaculate with only 55,000 miles. YATES AUTO SALES LTD., 950 Yates, 388-7722. D-01610A.

SILVER SALE
1964 Lincoln Continental, all power, leather interior, good condition, will take offers on $1500. Must sell, bought other car. 595-6908 anytime.

1977 TRANS AM
A1 condition, most options, black on black, new paint and decals, 32,000 miles, must be sold by weekend $8000 or offers, 383-2526 or 477-6379.

76 SKYLARK
2 Door, V6 automatic, One owner, excellent condition. Contact, JACK YOULDEN at Empress Pontiac Buick GMC Ltd. 382-7121, DL5701.

Hard To Find Model!
1973 Comet GT coupe with only 24,000 miles. "Another exclusive with Charlie Peterson" at Empress Pontiac Buick GMC Ltd. 382-7121 or Res. 592-0458

67 CHEVELLE 2 DOOR HARDtop, 327 automatic. Mags, new headers, exhaust, shocks, brakes, Eldebrock manifold. Motor and drive line excellent but needs body work. $1800 or best offer. 383-1703 between 5-6.

1976 CORDOBA, 360, POWER steering, power brakes, air, tilt, cruise control, electric seats, power windows, velour interior. Excellent condition. 26,000 miles. Offers or swap for Blazer or Jimmy. After 5, 383-8554.

78 OLDS V8 STATIONWAGON, power steering, brakes and windows. Adjustable air shocks, trailer hitch, radio, tapedeck, speed control, only 6,000 miles. $9600 or best offer, 595-1163 after 8:30 pm.

70 ROADRUNNER SUPERbird. One of 500 sold in Canada. 440-6 pack, 727 torque flight, 8¾' suregrip, plus much more. Factory high performance extras. Mint condition. Offers on $8500. 592-0254

Z28
1978 Z28, beautiful, near new (10,000km) Many options, bought August '78. Lady driven. Have bought motorcycle so must sell, $8500 (offers?) Try between ... pm daily 477-0543.

Sidney Car Mart
WHERE YOU GET QUALITY AT A DISCOUNT
Cars, Pickups and Vans
9757 5th St. D01591A 656-2432

78 FORD FAIRMONT
Deluxe, 6-cyl., auto., P.S., P.B., 4-dr. sedan, 14,000 km, $5495. PEDEN RV LTD., 2855 Quesnel, 386-3464. D-1950A.

1968 MUSTANG GT FASTBACK, excellent condition, high performance, handling package, many extras, $3600. 477-7702.

'72 FORD LTD COUNTRY Squire station wagon, 400 cu. in., p.b., p.s. Good condition. 892 Craigflower. 383-7480.

1970 CORTINA 1600, 4 SPEED station wagon. Power brakes, good condition, must sell. $795. 771-Station Rd. Langford.

DOUGLA
VOLKSWAGEN
AUDI

Your Largest Volkswagen Audi Dealer On The Island!

FOR 10 YEARS
We've sold more VOLKSWAGENS and AUDIS, than any other dealer on the Island!

WE'RE #1 BECAUSE YOU MADE US #1

10th Anniversary DEMO SPECIALS!

79 RABBIT DELUXE, 2 door. 4 speed, sun roof, mag wheels, wide tires. Loaded!
NOW $7295
79 RABBIT DELUXE, 2 door. Automatic, sun roof, rear washer/wiper. Loaded!
NOW $7395
79 RABBIT CUSTOM, 2 door. 5 speed, sun roof, tinted glass.
NOW $6995

ALL CARRY FULL FACTORY WARRANTIES

10th Anniversary SPECIALS!

78	Celica GT, 4-spd.	$6995
77	Honda, 5-spd.	$4395
77	Subaru, 5-spd.	$4595
77	Volare, A/T	$4695
72	Colt, 4-spd.	$1995
72	VW 411 wgn.	$2495
70	VW Fastback, A/T	$2495
69	Datsun '510'	$1195
68	Volvo, 4-spd.	$1495

JOIN US DURING OUR 10th ANNIVERSARY CELEBRATION!
Numerous Traveller's Prizes
—PLUS—
100 Gallons of gas, FREE with every NEW and DEMO purchase from MAY 11-31 inclusive!

Douglas Volkswagen Ltd.
3329 Douglas Street
388-5466
Dealer Licence 5100

1969 OLDS VISTA CRUISER, p.s., p.b., auto, 350 V-8, in good shape. Offers, 478-9840.

'59 CRESTA, $150 OR BEST offer. Needs minor repairs. 383-7082.

1974 TOYOTA CELICA GT automatic, excellent condition. Many extras. 383-2109.

1973 MAZDA STATION WAGON. Phone Mike at 385-8708 or 478-7686.

1972 BUICK SKYLARK, 2 DOOR hardtop, can be seen at 1180 Tolmie, 748-1064 or 384-5166 after 5:30pm

72 TOYOTA COROLLA 1600, RAdials, 39,000 miles, very clean, $2350. 479-4829.

1973 DATSUN 1200, RED WITH black interior, good condition, radial tires, $1150. 478-6891.

1967 RAMBLER AMERICAN station wagon, $700 or best offer. 652-3798.

SUPER CLEAN 69 CAMERO SS, 350, deluxe interior. $4600. 478-3684

1956 BUICK SUPER MODEL, 2-door hardtop. Offers. 1180 Hillgrove Rd. 656-3652.

1969 VOLVO 142S, STANDARD, radials, new clutch assembly, as is, first $750. 478-2879.

1975 DATSUN B210, STANDARD, 33,000, immaculate, snows, $2475. 386-9992

1967 FORD COUNTRY SQUIRE 10 passenger wagon, through test. 477-8865.

'64 FORD GALAXY 2-DOOR hardtop. Needs some work. Best offer. 479-5013.

1977 DODGE ASPEN STATION Wagon, 38,000 km, radials. 383-3266.

RIVERIA
1970, 56,000 miles, excellent mechanical condition, small about of body work, power throughout. Asking $1900. 592-4489.

1973 VOLKSWAGEN 412 wagon, 63,000 miles, excellent condition, original owner. Trunk in front, wagon back, make this hard car to beat for economy, utility. 658-6840, 385-4404 (days).

MUST SELL 1973 DODGE POlara, 4 door, hard top, power steering, power brakes, 37,000 miles only. Just tested. Asking $2495 offers. 3210 Bellevue. 384-4292.

1975 AMC MATADOR Brougham stationwagon, 31,000 miles, radio, dual action tailgate. Heavy duty suspension. Immaculate condition. $3995 743-9567 evenings. Shawnigan Lake

1971 DELUXE VOLKSWAGEN model 411 Sedan, excellent with rebuilt engine and transmission, 4 door, 4 speed, radials, tested til May 1980, $2300 or best offer. 382-6791.

1976 THUNDERBIRD, OUTstanding condition, 29,000 miles, landau roof, air conditioning, cruise control, wire hub caps, etc. $7500. Last of the Big T-Birds. 721-5475.

1971 DATSUN 510 2 DOOR. Highway driven. High mileage, but in very good mechanical condition. Excellent transportation. $800 or best offer. 386-3111 days, 112-743-5645 evenings.

74 TOYOTA COROLLA 1600 DEluxe coupe, two door sedan, one owner, tested, new radials and brakes, radio, excellent condition, $2500. 478-1006 evenings or weekends.

1977 SUBARU GF 5 SPEED, front wheel drive, 17,000 miles, excellent condition, good gas mileage, AM FM 8 track, unemployed so, priced to sell quickly. $3800 or best offer. 479-8745.

1975 CHEVY NOVA, 4 DOOR, V8-350 cu. in. engine, 2 barrel, automatic, deluxe interior, tilt wheel, Rally wheels, good condition, 48,000 miles, asking $4000. 656-4897.

67 BUICK SKYLARK 300, 2 door hardtop. Excellent condition. Power steering, power brakes, bucket seats. Radial tires. New metallic paint. 478-6877

1972 MAZDA 616, 4 BRAND NEW Firestone 721 radial tires, rebuilt engine, am radio, body in good condition, new muffler system, $1350 or best offer. 479-5596 or 478-2939 after 6.

1970 CHEVY NOVA, 1 OWNER, woman, well maintained, newly painted, 307, 8 cylinder, power steering, power brakes, available June 15, $1800 or nearest. 385-3687.

STREET AND STRIP 66 PLYmouth Belevedere I, built 340, racer brown, Moroso, Holley, Accel, 538 Zooms, mint body, new paint, Cragars, much more. 479-7023.

1969 METEOR MONTCALM 10 passenger station wagon, 1 owner, 63,000 miles, snow tires on extra rims, used as second car, excellent mechanical condition, tested. $1500. 721-3751.

MUST SALE, 71 FIREBIRD ESprit 350, 4 barrel, aluminum manifold, cam and headers, ignition, B & M shifter, trans shift kit, mags, many extras, $3600 or best offer. 592-7300.

69 442
Silver with Black interior. Like new. YATES AUTO SALES LTD., 950 Yates. 388-7722. D-01610A.

FOR SALE SACRIFICE!!!
71 Toyota Landcruiser. New 427-clutch, turbo, front housing, brakes etc. etc. Must sell. $5,000. 724-1158 or 723-8501.

1974 PONTIAC LEMANS 2 DOOR coupe, blue, 350, V8, automatic trans recenty overhauled, power steering, 94,000 miles, good condition, $1850. 477-6624.

1973 MAZDA RX3, 4 DOOR STAtion wagon, 4-speed, radio, tested til September '79. 43,500 miles, good condition, asking $1600. 381-5449 after 6 or 383-2505.

'76 HONDA STATION WAGON. New in '77. 28000 miles. All options. Good condition. Also four Michelin studded snows. $4200. 656-3460.

67 BEAUMONT SPORTS DEluxe, 2-door hardtop, 396 C-1, 350 HP, turbo 400, automatic, immaculate condition. $3500 or best offer. 474-1765.

1978 MERCURY BOBCAT. 7 MONTHS LEFT ON WARRANTY. 3 door hatchback. Steel belted radials. Radio. Asking $3750. 477-8242

MALIBU 1970 HARDTOP. Power steering and power brakes, automatic transmission, radio, new tires. Recently tested. $1,100. 479-5164 after 4 pm

1978 LTD II, DARK BLUE white vinyl roof, PB, PS, auto, low mileage, like new 4-speaker AM/FM radio, $6000, OBO. 752-9085.

1976 MERCURY MONTEGO, power windows, power brakes, power steering, 6200 miles, like new, economical on gas, $5600. 592-3584 or 478-4726.

RARE 1964 DODGE 440, 2 DOOR, hartop, V8, mags and new paint, high geared, cheap on gas. $900. Also 1959 Chev pickup in A-1 shape. 595-6252.

1973 ASTRA 3 SPEED STANdard, good condition, $700; also 1968 Viva 4 speed, new brakes and tires, good transportation, $400. 383-7436.

1969 MUSTANG, AUTOMATIC, 10,000 miles on rebuilt 351, Holley 4 barrel, American mags, headers, good interior, much more. Offers. 383-1884.

'78 FORD FIESTA, HATCHback, 12000 miles, standard, AM radio, rear windshield wiper, snow tires. A-1 condition. $4250 or best offer. 652-9023.

74 VALIANT SCAMP, EXCELlent condition, completely serviced by Esso Car Clinic, 28,000 miles on engine, brand new radial tires. Asking $2450. 479-8773.

LADY DRIVEN
1973 Nova SS, 2 door sports coupe, 350, auto, power steering, power brakes, rally wheels, etc. Asking $3200. 478-3674.

1968 CHEVELLE 307-V8, 4 DOOR deluxe, radio, PS, PB, vinyl roof, side moldings, one owner, truly excellent condition, $1795. 9145 West Saanich Rd.

1965 CHEV BISCAYNE, AUTOmatic, radio, power steering, power brakes, rebuilt motor, needs transmission, $225. Phone 382-6639.

1973 THUNDERBIRD, POWER brakes, steering, windows, seats, and locks, cruise control, air conditioning, 39,200 miles, $5250. 598-1287.

1975 MALIBU CLASSIC WAGON, 350 automatic, power steering, power brakes, radio, tilt steering. New radials. Wire spokes $4200 offers. 479-7320.

ONE OWNER 74 VALIANT, don't miss this exceptional automobile, slant 6, power steering, automatic, 4 door, etc. Value $3000, asking $2750. 477-1327.

56 METEOR 4 DOOR SEDAN. Restorable condition. New brakes, tires, shocks, and exhaust. Runs like a charm. Call Bob, 478-4529

SACRIFICE
1974 Datsun 710 station wagon, beautiful condition, 39,000 miles. Must sale, was asking $3400 will take $2950 or best offer. 384-4359.

BEST OFFER TO $3600
1976 Dodge Brougham, 4 door, V/8 automatic, power steering, power brakes, air conditioning, 34,000 miles. 382-2784.

1975 CORDOBA, 32,000 MILES, mint condition, $5000. 477-4685 after 5.

70 VOLVO 142S, 71,000 MILES, excellent condition. $2200. 383-3489.

MECHANICS SPECIAL
1969 Mercury, 77,000 miles, first $250 takes. 383-9038 after 6.

1969 VW BEETLE, DUAL PORT, 1650 cc, with weber carb, and more. Offers 478-9840.

PETER POLLEN FORD

USED CARS

78 GREMLIN California Special $ 4900

79	Volare	$ 5700
79	Mustang Ghia	$ 8400
78	Honda Accord	$ 5900
78	Fairmont	$ 4800
78	Zephyr	$ 4800
78	Olds Cutlass	$ 5400
78	Mini	$ 2900
78	Monte Carlo	$ 5900
78	Datsun 510	$ 4900
78	Nova custom	$ 5500
78	Honda Civic	$ 4300
78	Datsun F10	$ 3900
78	Caprice	$ 5800
78	Mustang	$ 5100
77	Mustang	$ 4600
77	Chevelle S.W.	$ 4700
77	LTD	$ 5900
77	Monarch	$ 4700
77	Nova sedan	$ 4300
77	Comet sedan	$ 4300
76	Pinto S.W.	$ 2800
76	Maverick	$ 3400
75	Fury	$ 2900

Lower Price SPECIALS

76	Pinto	$ 2400
75	Gremlin X	$ 2100
75	Pinto	$ 2200
73	Montego	$ 2700
72	Maverick	$ 1900
72	Comet	$ 1900
72	Datsun S.W.	$ 1500
70	Maverick	$ 1200
68	Mustang	$ 2800
67	Mustang	$ 2800

ON THE SPOT BANK RATE FINANCING

USED TRUCKS

78	Super Cab	$ 8300
78	¾ ton	$ 7800
78	Ranchero	$ 8500
77	F250 4x4	$ 6500
77	Ford	$ 6500
76	Parcel Van	$ 5900
76	Courier	$ 3700
75	Dodge Van	$ 3000
75	Suburban	$ 6300
75	¾-Ton	$ 4900
75	GMC 4x4	$ 5700
74	Dodge walk-in	$ 3900

74 Courier & Camper $ 5500

7-DAY MONEY BACK GUARANTEE

384-1144
DOWNTOWN YATES and COOK
Dealer No. D745A

PETER POLLEN FORD

METRO HONDA

ESSO CAR CLINIC INSPECTED
All Reports Available!

78 280Z
78 FORD P/U, Cal. Special
78 LE CAR
78 ACCORD
78 FIREBIRD
78 CIVIC, A/T
77 PINTO
77 CIVIC
77 GRAND LEMANS
77 DATSUN P/U
77 TRANS AM
77 CIVIC S/Wgn.
77 BUICK REGAL
77 DODGE VAN
77 LANDCRUISER
76 CVCC
76 CIVIC A/T
76 CELICA GT
75 MONARCH
75 CHARGER, S.E.
75 CIVIC
75 SCIROCCO
75 MINI
75 SR5
75 COROLLA
75 COMET 4 DR
74 DATSUN B210
74 FIREBIRD
74 GREMLIN 'X'
73 MAZDA
73 MAVERICK
69 COUGAR XR7

100% bank financing O.A.C.

Wide open 9-10
Saturdays 9-6
2151 Blanshard 388-6921
DL 1627A

METRO HONDA

79 DATSUN 510
Save Over $800.
On this beautiful white 510 4 dr. auto. with appearance group, brown vinyl top, colour key side mouldings and pin striping, standard equipment including reclining cloth seats, intermittent wipers, tinted glass, rear defogger, locking gas cap, P.B., radials, radio.
Full Factory Warranty
For more information contact GREG BRADY
McCALLUM MOTORS
DL5603
382-6122 386-0171

REG. MIDGLEY
AMC Jeep FIAT

CITY'S BEST BUYS!

'79 FIAT 128
BRAND NEW $4195

'79 CONCORD "DL"
4 dr. DEMONSTRATOR Save Hundreds of Dollars on this well equipped Demo $6358

'79 AMC SPIRIT LIFTBACK
4 cyl., 4 speed, power steering, defogger and stripes. Brand New! $4795

EXCEPTIONAL PRE-OWNED SMALL CARS

'75 GREMLIN "X"	$2995
'74 FIAT 124 TC	$2995
'76 ARROW H/Back	$3995
'77 FIAT 131	$4995

SPORTS SPECIAL:
'78 FIAT X1/9 $7195

SPECIALTY CARS:
'77 PLYMOUTH ROADRUNNER $5995
'78 PONTIAC TRANS AM $9295

LUXURY CAR:
'77 LINCOLN VERSAILLE $9850

"Selling Better Cars . . . Since 1964"

REG MIDGLEY MOTORS LTD.
736 Cloverdale 385-8756
DL00347

PACIFIC MAZDA PEUGEOT

79 Mustang II 2.8
79 Zephyr sedan
78 Honda Accord
78 AMC Concord snd.
76 Datsun 710 cpe.
76 Honda CVCC H B
75 Meteor 4 dr., air
74 Maverick sdn. AT
73 Mazda 808 cpe.
71 Mazda 616 sdn.
68 Valiant AT
67 Cougar

WAGONS
74 Mazda 5 dr.
72 Volkswagen Bus
72 Mazda 1800 S W
70 Mazda 1500 S W

TRUCKS
78 GMC Boogie Van
76 Mazda 1800 P U
75 Dodge 200 club cab
75 Datsun Sport LWB
75 Courier truck
66 Ford Camper van

CHECK AND COMPARE. ALL UNITS CITY TESTED AND PRICED TO SELL.

ASK ABOUT 7-DAY MONEY-BACK GUARANTEE

385-1451 D5253
Blanshard and Johnson

1974 MALIBU SEDAN, CLEAN, 56,000 one owner miles. $2600 or best offer. 478-0949

976 DODGE ASPEN SPECIAL edition, $3600 or trade for wagon, 474-1956.

1971 VOLKSWAGEN 411 wagon, automatic, radials, stereo deck, $1100. 382-5744.

1976 VOLKSWAGEN RABBIT, good condition, $2350. 652-3608 or 598-3548.

67 MUSTANG FASTBACK
289 Automatic. Body damaged. Driveable. $1600. 478-9748.

1972 MAVERICK/ ENGINE good, body needs work. $275. 478-5905

1947 PONTIAC SILVER Streak, 8 cylinder, 2 door, $1000. 642-5964.

1970 PLYMOUTH SATELLITE wagon, good clean condition, asking $1800. 479-3916.

1976 CHARGER
Metallic brown, 318 automatic, 22,500 miles, $3900. 385-0566 after 5.

68 CAMARO, 327, SHIFT KIT, metallic brown. Mags. Serious offers on $2700. 478-2256

EXCELLENT TOWING CAR. 77 Volare, 4 door, extras. $3995 or best offer. 656-2271.

1971 NOVA, 6-CYLINDER, automatic, radio. By original owner. $2075. 598-3207.

76 CADILLAC SEVILLE, 37,000 miles. Impeccable condition. $10,500. Offers. 592-1430

1970 JEEP COMMANDO, RAdials, radio, $3000 or best offer, 595-8243.

1960 AUSTIN CAMBRIDGE $100; 1953 Mercury pickup, no motor, offers. 384-5317.

67 CAMARO SS 400 HORSE power, Cragars plus many extras. 478-6293.

79 POWERWAGON-$8500. 384-2313-Frank

MUST BE SEEN 1952 DESOTO. $1500. 642-4726.

150 CARS FOR SALE

BARGAIN HUNTERS

64 Ford SW	$350
67 Dodge AT	$366
66 Valiant AT	$549
68 Pontiac SW	$447
70 Chev AT	$659
71 Chrysler AT	$849
71 Cricket	$699
72 Toyota AT	$847
72 Skylark AT	$1679
73 Ford PU	$1877
73 Cutlass AT	$2399
73 Ambassador	$1200
73 Datsun PU	$1427
74 Ford SW	$1855
74 Ford GT	$2485
74 Pinto	$1925
75 Comet AT	$2781

PALM MOTORS
Instant "NO-RED-TAPE" CREDIT
3342 OAK ST.
(Down the street from McDonalds Hamburgers)
D00641A 386-8385

1978 PONTIAC ACADIAN, 2 door, standard, offers. 595-3730 after 6pm

1969 MUSTANG, 4 SPEED, 351, good condition, offers. 388-5717, 382-6166.

1972 MINI, 39,000 MILES, NEW brakes, new tires, tested, $1100 or offers. 383-6394 after 5.

66 OLDSMOBILE, 75,000 ORIGINAL miles, good condition, $850. After 6, 652-5829.

77 HONDAMATIC HATCHBACK, 25,000 kilometers, excellent condition, $3750. 388-6702.

1958 DODGE SW, 2-DOOR, GOOD chrome and interior, engine flat 6, 15,000 miles, $1000. 382-6987.

B975 PLYMOUTH FURY STATIONwagon, good shape, $2950. Best offer. 474-1664

1977 PONTIAC ASTRE STATIONwagon, 4 cylinder, automatic, 8,000 miles. Best offer, 652-5861.

1966 PARISIENNE 2 DOOR hardtop custom sport, $900. 474-1394.

1967 FIREBIRD, BIG BLOCK 400, $2700. Will take van or truck part trade. 474-1394.

1974 MATADOR 2-DOOR, 6, automatic, 54,000 miles, $2000. 595-5618.

'67 VOLKSWAGEN STATION wagon. Needs new clutch soon. $400. 479-8728.

1972 MAZDA, LOW MILEAGE, good condition. $1600. 385-5954 after 5pm

1971 METEOR RIDEAU 500, 2 door hardtop, tested, runs well, best offer. 656-3420.

1976 4-DOOR MALIBU CLASSIC. Radial tires, p.s, p.b, air conditioning, $3900. 477-6284.

74 VENTURA: SIX AUTOmatic, 43,000, well-maintained, $2550. 385-7065 evenings.

1974 DART SWINGER, FULLY equipped, automatic, good condition, 1 owner, $2700. 743-9851.

1966 METEOR WAGON, GOOD condition. $700 or will trade for smaller car. 658-5320.

1973 CORTINA L, NEW PAINT, radial tires, 2000 cc, 4 speed, phone 385-6715.

1976 HONDA CIVIC HATCHback, excellent condition, 36,000 miles, $3195. 656-3621.

1974 PONTIAC LEMANS, ONE owner, excellent condition. Best offer over $2000. 656-3598

1965 MUSTANG RUNNING order, needs body work. As is or for parts, $1,000 firm. 746-5049.

1967 COUGAR, 302, POWER steering, power brakes, $900. 478-3984.

1966 CHEV IMPALA, LOW mileage, one owner, $1100. 383-3062.

73 ASTRE, GOOD CONDITION, needs engine work. Best offer. 383-7657

1975 PONTIAC GRAND PRIX LJ, all factory options, 29,000 miles, $6500. 479-6537.

1968 DATSUN SEDAN, JUST tested, runs well, $550. Phone 598-2208.

1966 FORD STATIONWAGON, excellent transportation, tested May/80, $595. 477-0463.

1975 DATSUN 710, 2-DOOR, 4-speed, low mileage, good condition, 479-3084.

1958 EDSEL CORSAIR, 2-DOOR hardtop. Running. $200. 652-4806.

1971 PLYMOUTH SATELLITE, power, tested, 318, immaculate. $1195. 477-9216.

1972 DODGE COLT STATION Wagon, $1495. Clean and well cared for. 658-5391.

1975 ASTRA, SPORTS MODEL, 2-door standard, 39,000 miles, $2195. 478-6338.

1968 TOYOTA COROLLA 1200. New paint job. Must sell. 382-4473.

1965 ENVOY, EPIC MODEL, good body, 58,000 original miles, offers. Call 477-2976 anytime!

1968 DODGE DART, GOOD CONdition, 85,000 miles, small V-8, 8-track. $900 or offers. 479-4358.

RARE, 1965 OLDSMOBILE Vista Cruiser Wagon, power, automatic, $495. 477-9216.

1962 CHRYSLER, AUTO, clean, $595. Uneeda Auto Sales Ltd, DL02209A. 384-4323.

66 GALAXIE TWO DOOR HARD top, 390 auto, buckets, console. 385-6776 between 5 and 8:30.

64 VALIANT, GOOD CONDItion, just tested. $650 or offers. 478-6877

1966 DODGE CORONET. AUTOmatic, power steering, two doors, V8. 721-3943.

1961 COMET, 2 YR. REBUILT motor, inspected, $600 or closest offer. 477-7527.

1974 FORD MAVERICK, AIR conditioning, good condition. 652-4295.

1975 HONDA CIVIC, EXCELlent shape, radio, Michelins, $2450. 652-2778.

1968 VAUXHALL, CITY TESTed, in running condition, $175. 656-1692.

68 FIREBIRD SPRINT, 4-speed, very good condition, $2800, offers. 598-6685.

1977 DATSUN 200 XF, NEW, ONE owner, 3,000 miles, air conditioning, auto, $5250. 479-6650.

1978 HONDA CIVIC, 14,000 KM, AM/FM radio, cassette deck, sunroof, $4,700. 743-4597.

1977 CELICA GT LIFTBACK, IMmaculate condition, $6000 or offers. 598-8531 after 5pm

1972 FORD ECONOLINE VAN, new motor, great condition, 595-0693.

1975 FORD CLUB WAGON, ¾ ton, air conditioning, best offer. 384-3375.

1964 METEOR, RUNS GOOD. $250. After 5 pm, 479-5628

68 PONTIAC STATION WAGON, $300. 384-6843.

1964 VOLKSWAGON, GOOD condition, new paint. 383-0842 between 5-6.

1969 TOYOTA SPRINTER, runs, $750. 382-3016.

1967 DODGE DART $1700 OR best offer. 382-9418.

150 CARS FOR SALE

1971 MATADOR WAGON, AUTOmatic, excellent condition, $1500. 652-2588.

1971 FORD TORINO, EXCELlent condition. Best offer over $1000. 592-1979.

1978 CHRYSLER LEBARON, 10,000 miles, loaded, estate sale, 479-1435.

1972 PINTO, EXCELLENT CONdition. Must sell. Best offer. 598-6135.

67 PONTIAC STATION WAGON, complete overhaul, new tires, 656-6842.

1968 PLYMOUTH WAGON, call 384-0277 after 6pm. Make an offer.

NICE 1978 HONDA, AUTOmatic, 3-door hatchback, $4250. 479-6513.

1972 PLYMOUTH BARRACUDA, 6 cylinder, automatic, $1500. 656-4084 between 5pm-6pm

1968 VOLVO, GOOD CONDItion, $995. 112-748-2681.

69 TOYOTA CORONA, 4-DOOR standard, 386-1619 after 5.

1978 CELICA, LOW MILEAGE, like new, must be sold. 595-1142 after 5.

1970 FIAT 124 WAGON. NEEDS clutch. $350 or offers. 592-3570.

72 TOYOTA COROLLA, NEEDS some work, $550. 598-7521.

1975 COMET GT, V8, AUTOmatic. $3200. 386-8923

1972 DUSTER 340 4 BARREL. Must sell. Offers. 382-7272

1969 MUSTANG MACH I, $2500. 479-4565.

'68 VALIANT 273 V8. 1-OWNER. Best offer. 383-6672 after 6 p.m.

6 CYLINDER 62 COMET, RUNning order, $350. 385-8823.

1969 BUICK SKYLARK, P.S., p.b., $1250. 598-5038.

1971 DART SWINGER, 2 DOOR hardtop, one owner. 592-6287.

1965 MUSTANG, GOOD SHAPE, 351, 4 speed, $2,800. 746-6690.

63 RAMBLER CLASSIC, FOR sale as is or parts, 383-0334.

1968 AUSTIN 1100, GOOD CONdition, $550. 477-8845.

1973 CELICA 65,000 MILES, mags, $2300. 478-6591.

69 VOLKSWAGEN, GOOD RUNning order, $600. 386-2436.

1965 RAMBLER, V8 AUTO, clean, first $350. 478-1865.

1969 RED TOYOTA COROLLA, $625 or reasonable offer. 386-7385

75 FORD GRANADA, LADYS car, all options. 652-3781.

1976 FIREBIRD, V8 AUTOmatic, power steering, power brakes. $5300. 478-8784.

151 SPORT, IMPORT CARS

capital city auto

BMW 320i
78 in Reseda Green metallic, Recaro seats, sun roof, stereo cassette, 3500 km only, warranted 'til Dec. $1000 below replacement cost at $13,795
77 in Mint Green, sun roof. New tires. Absolutely mint! $10,795

BMW 530i
75 in Jade Green, beige interior, new tires and wheels. Excellent condition. $10,495

GOOD STOCK OF RENAULT LE CAR, BMW 320i, 528i
1750 GOVERNMENT ST.
386-7508 DL-5066

SPITFIRE
77 hardtop, convertible top, both tonneau covers, radio, 12,000 mi. Like new. How about $5800!

JAGUAR
75 XJ12, air, stereo, auto, p. windows, leather, 4 dr. One owner, 25,000 miles. Beautiful car. Replacement just under $30,000. How about $12,000.

INDY PACE CAR
78 Corvette, L82, air, stereo, cruise control, P. windows tilt wheel, loaded. Collectors Special. How about $22,500!

DePAPE MOTORS LTD.
Indoors at 779 Pandora
384-8035 D-5311

BRICKLIN
UNBELIEVABLE REDUCTION TO $16,500 ON MY LAST REMAINING "BRAND NEW B"
100% warranty, super sport car, with power gullwing doors, automatic transmission, priced approx. $6000 under market to sell quickly, all parts Ford and AMC, gorgeous suntan colour, financing available. Vancouver - 733-9517 or 666-3747 (days).

BMW 530I
1976 Sedan, blue with black top, sunroof, vinyl top, mag wheels, front spoiler, four Quartz headlamps, am/fm cassette with four speakers, coco mats, Michelin tires, 4 speed trans, low mileage, excellent condition. Fully serviced and tuned. Mechanic owned. Phone Chris 746-4474 8-5 or 749-6134 after 6.

78 CELICA GT
5 speed coupe. AM/FM stereo, radials, 1 year Crown Seal Warranty. Bargain at $5995. Another exclusivke with DOUG CHAU, at Empress Pontiac Buick GMC Ltd., 382-7121, or res., 383-8147. DL5701.

1979 Z28
Black with red pinstriping, 350, 4-bbl, close ratio 4-spd, limited slip differential, tilt wheel, etc. Call Steve Summers, CORNELL GM, 385-5777 or 382-9039, DL-618A.

75 BRICKLIN
Right number group, 4,000 kilometers. Appreciating daily. Asking $19,000. Open to offers and clean trades. Rikor Morgins, Sunday, all day, 112-685-9862.

SILVER
77 Celica GT liftback, showroom condition, luxurious black interior with AM-FM plus cassette, asking $5800, phone 477-7777 or 642-3425.

VERY RARE 1971 CHEVELLE Malibu electric top convertible. Low mileage, small V8, no pollution device, good gas mileage. Concours condition. $4500, offers. 598-7346.

CORVAIR MONZA COUPE, 1963, 4 speed, zero hours on pro built engine. New white paint. New generator, new tires. Excellent original interior. A very good small car for $985. 478-4091.

BMW 2002; 1975, 50,0000 MILES, immaculate condition, fully serviced and tuned, radio, two mounted snow tires. One owner. Asking $6800. 478-7694.

ICSCC F IMPROVED PRODUCtion MG midget, CASC, SCCA, F production. Tilt trailer, mounted wets and dries, some spares. Offers. 592-3809 or 286-6834.

1975 FIAT SPYDER CONVERTible, 5-speed, 32,000 miles, AM/FM cassette, luggage rack, Bosch, tuned and in excellent mechanical shape. 384-2304.

1975 SAAB HATCHBACK, clean, fast, new tires, desirable car, make a reasonable offer. 595-3501 or 474-1022.

1977 BMW, 320I, WHITE WITH blue interior, includes sun roof and Blaupunct cassette. Low mileage, lady driven. 382-5909

1972 850 FIAT SPORT CONvertible, excellent running condition. 385-3503.

151 SPORT, IMPORT CARS

1978 DATSUN 280Z, EXCELlent condition, $8,995. Will consider import pickup as part trade. 652-2998.

76 BEIGE VOLVO WAGON, 33,000 miles, power steering, power brakes, good to excellent condition. $6695. 592-0108

74 BMW 2002 TII
Top condition, new tires, brakes, muffler, one owner, Victoria driven. Offers. 595-5303.

1966/67 XKE JAGUAR COUPE. Excellent running condition. New lacquer paint, $8000. Phone after 6. Port Alberni 724-2563.

1968 MGB, EXCELLENT MEchanical condition and body. $2900 Firm. 388-9567 evenings.

1974 VOLVO 142GL, OVERdrive, leather interior, am/fm, 50,000 miles, excellent condition, best offer over $4000. 388-9566 evenings.

1974 JAGUAR XJ12L, MAROON, tan interior, mint condition and low mileage. $11,000. Phone after 6 pm. 721-5474.

1974 MGB, EXCELLENT CONdition, overdrive, unique hardtop, 652-4141.

1973 MGB CONVERTIBLE, overdrive, hardtop. 2875 Phyllis St. $3790. 477-5970.

1974 TR6 CAREFULLY DRIVEN and maintained, 46,000 miles, $5200. 592-0115, 656-6248.

1973 PORSCHE 914 2 LITRE, APpearance Group, $7500. 383-9969 after 6 pm.

1971 RED MG MIDGET, 48,000 miles, excellent condition. Asking $2600. 477-5556

1972 MGB, NEW RADIAL tires, overdrive, $2,200 or offers. 386-1506.

74 ALFA ROMEO 2000 GTV, 48,000 miles, mint condition, $7000. 385-2491.

1968 CORVETTE 427, NEW paint, radials, chrome, much more, $7200 or nearest offer. 746-6903.

MUST SELL 1975 MIDGET. EXcellent condition, 2 tops. Evenings 721-5335.

1972 240Z, BLACK ACCENT paint, rebuilt engine, $3150 OBO. 477-2033.

1976 SCIRROCO, ONLY 20,000 miles. Asking $5500. 384-9702 after 7pm

1978 SILVER ANNIVERSARY Corvette, loaded, must sell, call after 4, 384-7280.

TR6, 1974, OVERDRIVE, bought house, must sell $4300. 478-2469.

MG MIDGET/SPRITE WANTed-good running gear-body unimportant. 592-6029.

1959 MGA GOOD SHAPE, REmovable hardtop, Michelins, $2250, offers, 652-2778.

JUST TESTED MINI, WITH 1968 engine. Radials. New brakes, header, and exhaust. $595. 384-6894

1974 VW DASHER TESTED 1980. Excellent, 37,000 miles, $2995. 479-8721.

1972 DATSUN 240Z, MAGS, RAdials, AM-FM, louvers, spoiler, and air. $3500 or offers. 479-9249

1969 VW GHIA, RADIALS, NEW paint, $1300 or best offer, 595-8243.

1974 MGB, GOOD CONDITION, 39,000 miles. Asking $3200. 743-4538

1975 HONDA CIVIC, 40,000 miles. Excellent condition. Asking $2,650. 656-7110.

1967 CARMAN GHIA, GOOD condition, asking $1100. 385-0630, 384-3470.

1978 DATSUN 280 5 SPEED, NEW Michelin tires, $8700. 383-3324.

MGA 4-SPEED TRANSMISSION and 1500 cc motor. 743-5047.

1977 TRANS AM, T ROOF. SELL or trade for 240-260 Z. 478-0134.

75 TR7, 26000 MILES, LIKE new. $4500. Call: 386-8203 evenings.

1975 MG MIDGET, $3800. 382-6902 evenings.

1976 TRIUMPH SPITFIRE, 21,000 miles. Offers, 479-2206

60 MERCEDES 180, TESTED, radio, asking $1000. 385-2491.

1963 MERCEDES 220SB-6-gas-120,000 miles-$3000. 382-1837.

1979 RENAULT LECAR, $4700. 382-9198 evenings.

1972 PORSCHE 914, $3,500. 478-7659.

1977 280Z, 14,000 MILES, ASKING $8000. 595-6693.

1960 AUSTIN HEALY, 2 TOPS, very clean, $8500 firm. 386-7972.

1976 MG MIDGET, EXCELLENT condition, offers. 382-2620.

WANTED 240Z
In good condition. Will trade import truck and camper both in excellent condition. 5 new radials and air shocks. 478-6575 Leave message.

1967 SPRITE, $800.
Phone after 6pm, 656-4493.

154 TRUCKS, BUSES AND VANS

1974 VW 7 PASSENGER BUS, rust proofed, $3700 or best offer, 477-5011.

1968 CHEV 1 TON, V8, 4 SPEED, duals, with steel flat deck, $1000. 658-5892

CUSTOMIZED 67 FORD VAN, mags, vent, air shocks, side pipes, and much more. 598-1649.

78 GMC ¾ TON TRAIL WAGON, accept late model small car part trade. 388-7239.

1970 FORD WINDOW VAN, V8, auto, excellent shape, $2100. 381-6476 between 6-8 pm.

1974 FORD 250, FIBREGLASS canopy, extra wheels. $2250. 474-2996

1969 GMC ¾ TON PICKUP WITH 350 motor and rebuilt 400 trans, $1900 or offers, 479-0927.

1977 FORD TRUCK, F-350 AND canopy, super cab, excellent condition, 642-3973.

1967 FORD ½ TON, AUTOmatic, bucket seats, sidepipes, $1,100. 477-6631.

1969 1 TON GMC FLATDECK, $895. Uneeda Auto Sales Ltd. DL02209A 384-4323

1971 GMC 1-TON, 350 REBUILT engine, new tires, steel deck, $3000, 721-3355.

1978 ¾ TON GMC HIGH SIERRA. Full power, tinted glass, like new. 478-1141

TWO VINTAGE STUDEBAKER pickups, Circa 1949, for restoration or parts, best offer. 656-4206.

1977 DATSUN DELUXE CAB, 5 speed, canopy, low mileage, excellent shape. $5500. 479-8565.

1969 ECONOLINE FORD VAN, camperized, good mechanical condition $1800. 479-9437.

1964 1 TON GMC PANEL VAN, $500 or offers. 479-3771 after 3 pm

MUST SELL THIS WEEKEND, 1959 Landrover, 4x4, in good condition, 384-3350.

1975 FORD F350 1 TON FURNIture van. Excellent condition. 16,000 miles. 592-7016 after 4pm

1972 FORD ¾ TON VAN, LONG wheel base, real clean. $2,350 or best offer. 656-6806.

1974 GMC VAN, 350, FULLY INsulated and upholstered, ready for camping, $2900. 479-4646

69 VW VAN. PARTIALLY CAMPerized. Great for summer and skiing. $2100. After 6, 592-4734.

1965 CHEV VAN, CAMPERized. $700. 478-8625

1974 FORD ½ TON, 302 CU, $2500. 748-1928 after 6pm.

1977 GMC VAN, MAGS, FLARES, sunroof, many extras. 383-6496

1961 GMC WITH TWO 283'S FOR sale. 478-9465.

154 TRUCKS, BUSES AND VANS

WILLE Dodge • Chrysler

76 CHEV VAN
6 auto, ps, pb, radio.
$4195

76 DODGE 4x4
200, V-8, auto., ps, pb, radio.
$5495

75 DODGE
CLUB CAB. V8, AT, PS, PB, radio.
$4495

76 DODGE VAN
V8, auto, ps., pb., radio
$4195

3200 DOUGLAS AT CLOVERDALE
382-2313
MON. TO FRI. 9 TIL 9
SAT. 9 TIL 5 DL5881

B. MADSEN MOTORS LTD.
77 FORD ¾-ton V8, 4-spd.
77 GMC ¾-ton Sierra 25, V-8, auto.
77 FORD ¾-ton, 6 cyl., 4-spd.
75 DODGE Van, 6 cyl., auto.
74 DATSUN PU, canopy, bucket seats, 4-spd.
74 CHEV Rover top van, V-8, auto.
73 FORD Courier, auto.
72 FORD ¾-ton, V-8, auto.
70 FARGO ½-ton, camper.
69 FORD Van, camperized.
68 CHEV Panel Van, V-8, auto., mags. This one has lots of potential for the customizer.
2691 SOOKE RD. (Glen Lake)
478-5011 D-5450

EX-GOV'T VEHICLES!
Your choice of 2—1974 GMC SUBURBAN Station Wagons, 4X4s, with winches. 4 door, V8s, automatics, power steering, power brakes. Great trailering units. 1 only, 1973 IHC, ¾-ton pickup 4X4, with winch, split rims, trailer towing package and full power.
TRADES—TERMS OFFERS!
Exclusive with
Martin Cummings
Empress Pontiac Buick GMC
382-7121 DL5701 477-8478

SCHOOL BUS FOR SALE
School District No. 66 has a 1967 GMC 73-passenger "pusher" school bus for sale. Blue Bird body with a 478 diesel motor — Tera Flo, 5-speed transmission, 2-speed rear axel and air brakes. Ideal for conversion to camper unit. Sealed bids must be submitted to the undersigned by 4:00 p.m. 79-06-06. Highest or any bid not necessarily accepted.
T. R. Kirk,
Secretary-Treasurer, Box 10,
School District No. 66,
Lake Cowichan, B.C.

Vacation Special
1977 Dodge Maxi Van Funcraft. Fully equipped and ready to go. This one owner camper van is in showroom condition and can be purchased well below replacement cost. Please contact Bill Reynolds for a good deal on this outstanding unit. Empress Pontiac Buick GMC Ltd. 382-7121 or res. 595-0718. DL5701

4X4
1974 Ford Bronco, 4 wheel drive, Custom Sport, V/8, 3 speed, new clutch, radio, 11-15 LT bush tracker tires. Wheeling hubs. GARDEN CITY AUTO LEASE LTD. 1978 Douglas St. 382-9111. D-5721.

76 DODGE 4x4
½ ton short box, V8 auto, P.S, radio, CB, rear bumper, dual tanks, off road tires etc. Asking $6995. Exclusive to Andre at Suburban Motors 386-6131 or res. 656-6659. DL5528

4x4
1976 Toyota Landcruiser, 4 wheel drive, 6 cyl., 4 speed, radio, spoked wheels, Warn hubs, new tires. Low miles. $5600. GARDEN CITY AUTO LEASE LTD. 2978 Douglas St. 382-9111, D-5721.

RAMCHARGER 4X4
1976 Dodge Special Edition, 33,000 miles, power steering, power brakes, air, radio, removable roof, 4 wheel never used, very clean. $6,995. 383-0578 or 383-6744.

THE PRICE IS RIGHT!
1974 Ford Ranger XLT pickup, many extras. Hurry on this one. "Another exclusive with Charlie Peterson" at Empress Pontiac Buick GMC Ltd. 382-7121 or Res. 592-0458. DL5701

DODGE VAN
76 — B100, slant 6, standard gear shift, excellent condition with only 26,000 mi. How about $4,000! DePAPE MOTORS LTD. 384-8035. D-5311.

NEW 1979 CHEV, ¾ V8, AUTO and more, $8200. 1978 GMC 1 ton tow truck, ready to work, $8700. 1978 S150 4x4 V8, auto, and hubs, $7200. 1974 GMC ¾ V8, 4 speed, clean, $2895. MUNRO MOTORS. DL5804. Duncan, 748-8760.

BLACK AND BEAUTIFUL 1976 GMC Custom deluxe ½ ton plus deluxe canopy, 41,000 miles, 350, power steering, power brakes, 4 speed, many other extras. Excellent condition, $5700. 382-1070 Bob.

1974 DODGE POWER WAGON, 4 wheel drive, 318 motor, 4 speed, power steering, bucket seats, fully carpetted, short box, mag wheels, 11-15 tires, excellent condition. $5395. Will accept trades. 479-8541

78 DATSUN DELUXE CAB, 5-speed, 4,000 Km. $5,695
78 DATSUN DELUXE CAB, 5-speed, 12,000 Km. $5,595
DOMINION MOTORS, 1703 Blanshard St. 385-5012. DL5183.

1975 DODGE ¾-TON. SUIT both husband and wife—all extras needed for hunting and camping plus luxurious interior for everyday use. Low mileage, excellent condition. 478-8558.

VAN, 1969 FORD ECONOLINE, raised roof, fully camperized, stove, ice box, heater, captains chair passenger. CB, AM FM cassette. Good shape. $3300. 388-4851

1965 BLUEBIRD BUS, MEchanically rebuilt, many new parts. Useful business-pleasure. Ideal for motorhome. $7,000 invested, sacrifice $3200. 112-879-8791.

1974 CUSTOM DELUXE GMC Suburban 4x4, 350 cu. in. engine with 76,000 miles. Power steering and brakes. 40 gallon gas tank and many other extras. $4,500. 386-2938, 8-4:30.

1967 DODGE ½-TON, 318 STANdard, $800 or offers. 652-3792.

WANTED 240Z
In good condition. Will trade import truck and camper both in excellent condition. 5 new radials and air shocks. 478-6575 Leave message.

MUST SELL 72 CHEV PICKUP, standard V8. Good condition. $2000. 595-5647

1970 FORD VAN, 302 AUTO. First $1200. 478-1865.

154 TRUCKS, BUSES AND VANS

SUBURBAN MOTORS

THE HOME OF LINCOLN CONTINENTAL AND MARK V, MARQUIS, COUGAR, XR7, ZEPHYR AND FORD TRUCKS!

NEW TRUCKS! HUGE INVENTORY
These trucks were in our stock before last price increase.
SAVINGS
From $200-$400 Per Unit!

STOCK 9-349
79 F150. 6 cyl, A/T, P/S, P/B $7899
STOCK 9-291
79 F150. V8, A/T, P/S, P/B $7738
STOCK 9-307
79 F150, 4x4. V8, P/S, P/S, P/B $9745
STOCK 9-352
79 F250. 6cyl., 4 spd., P/S, P/B $7507
STOCK 9-155
79 F250. 400 V8, rspd., P/S, P/B $9199
STOCK 9-147
79 F250. 460 V8, A/T, P/S, P/B $10,193
STOCK 9-298
79 F250. 351 V8, A/T, P/S, P/B $9404
STOCK 9-314
79 F250. 351 V8, A/T, P/S, P/B $8576
STOCK 9-300
79 F250. SUPER CAB. V8, A/T, P/S, P/B $10,559
STOCK 9-302
79 F250 RANGER. 400 V8, 4spd. $11,712
STOCK 9-361
79 F350 RANGER Camper Special. 460 V8, A/T, P/S, P/B $11,315

75 MORE NEW TRUCKS AND VANS TO CHOOSE FROM!
Douglas and Saanich Rd.
386-6131 DL 5528

GARDEN CITY
AUTO LEASE LTD.
Chev. ¾-Ton
1978. V-8, auto., P.S., P.B., radio.
Chev. ½-Tons
Two 1977. V-8, auto., P.S., P.B., R, canopy.
GMC ¾-Ton
1969 Suburban, V-8, 3-spd., radio.
Ford Ranger XLT
1975. ¾-Ton 4x4.
76 Dodge Van
6, Auto, PS, low mileage
Chevy Blazer
1974 4x4.
76 Chev Van ¾-Ton
V-8 auto., partially camperized.
Ford ¾-Ton
1972. V-8, 4 spd.
MANY MORE TO CHOOSE FROM
TRADES WELCOME
NO REASONABLE OFFER REFUSED
100% FINANCING O.A.C.
OPEN
9:00 A.M.-9:00 P.M.
2978 DOUGLAS ST.
382-9111
D-5721

73 CHEV SUBURBAN ¾ TON, V8 automatic, posi traction, excellent condition, perfect for trailer hauling, 479-0730 after 5, $3900.

1973 TOYOTA LAND CRUISER, good condition, 46,000 miles, roll bar, extra soft top, etc. Offers to $4,500. 112-743-4079.

974 TOYOTA LONGBOX WITH canopy and roof rack. 7 mounted wheels, low mileage, will sell seperately. $2700 firm. 478-0748

1976 FORD COURIER, 21,000 miles, new tires. Must sell, $2900. 478-8437.

LANDROVER 1963, "109", 2 door, good condition, $1695. After 6, 592-2764.

1976 FORD ¾ TON, EXCELlent condition, camper equipped. Drive by 961 Shadywood Drive. 658-8912 after 5.

1978 CHEVY VAN, ¾-TON 350 V-8, auto, p.s., p.b., long wheel base, $6900. 384-5368.

68 CHEV VAN, MUCH PRO work done, offers on $1200. 382-2665 before 3pm.

69 VW WINDOW VAN, REBUILT engine, new radials, excellent condition. $1800. 384-5190.

1973 GMC JIMMY 4X4, 350 V-8, auto, p.s., p.b., boat rack, asking $4500. 386-0352.

1972 GMC 1 TON, 3500 SERIES, cabin chassis, 350 4-speed, new tires, $1900. 478-6891.

65 FORD FLATDECK, SHORT deck, good condition, $650. 384-6274

1971 FORD LOUIEVILLE TANdem dump. Good condition. New motor. 748-4088.

1977 DODGE VAN, CARPETED, panelling, 6 cylinder. $5500 or best offer. 385-0740.

'71 CHEVY VAN. CUSTOM INterior and exterior. $3695. 595-1496.

'71 CHEVY VAN 20. STOVE, icebox, sink, water tank. 477-8713.

1962 GMC SHORT BOX, 283 4 speed, near new paint, tested. 479-9454 after 5 pm.

1959 STEP VAN, FULLY equipped inside for camping. Good condition. 385-7836

1955 DIVCO VAN, CHEV 283, double bed, sink, stove, 3 way fridge. $1500. 478-5376

154 TRUCKS, BUSES AND VANS

1976 DODGE 1-TON KARY-VAN 360 with p.s., p.b., radio, only 25,000 miles, excellent shape, view at 10206 Bowerbank Rd, Sidney. Asking $5500. 656-4526 weekends and after 6.

'76 FORD F250 ¾ TON WITH deluxe canopy and extra snow tires. V8 automatic. Power steering, rear step bumper. 25000 miles. Liquidation. No reasonable offer refused. 652-5860.

1976 FORD F250 ¾ TON. POWER steering, power brakes, automatic transmission, custom canopy, camper tie down, radio, low mileage, asking $5800. 479-3260.

FORD RANGERS
1972 Ranger XLT 250. 1974 Ranger ½ ton, both in good condition. Asking $2850 per unit. Island Car Shop, 385-3716 before 6pm DL5533

1966 FORD B700 SCHOOL BUS, rebuilt engine, spare tire, dual gas tanks, good condition. Ideal for moving man or camper. 478-6118.

1977 CHEVROLET SCOTTSdale, ½ ton, with canopy, A.T., P.S., P.B., V-8, many options, 24,000 miles, very good condition. Evenings, 388-5619

1975 DODGE 1 TON. POWER steering, power brakes, radio, 8X12 box. New rubber. Approx. 47,000 miles. $3500 firm. 658-1045 or 386-6361

1976 DODGE MAXI VAN, LOW mileage, ideal van to camperize. Power steering, power brakes, automatic, cruise control. 385-3072

77 FORD 4X4, ¾ TON, 4 SPEED, 351 Cleveland, 13,000 miles. Explorer canopy, Galaxie camper, may be sold seperately. Call Mark 474-2913 mornings best.

1974 CJ5 JEEP RENEGADE. 51,000 miles on 304 3 speed. 10X15 tires on aluminum slots. 40 channel CB. Good condition. $4500. 112-743-4143 or 386-0035 after 4.

4X4, '77 DODGE PICKUP, short box, 360 automatic power steering, power brakes, 20000 miles, roll bar etc. and extras. 642-4840.

CUSTOMIZED '65 GMC HANDIvan, 250 6-cylinder engine, excellent running condition, body immaculate no rust, stereo etc. Call anytime: 382-6248.

1975 CHEV ¾ TON 4X4, 350, 4 speed. 1200x16½ plus options with Vanguard P80 camper, storage over cab, sleeps 3, stove, furnace, ice box. $5900. 592-0342

SUPER CAB
1977 Ford F250, 351 CID, power steering, power brakes, automatic, canopy, 14,000 miles, $7600. 656-5225.

1969 F250 FORD RANGER camper special, 360 cu.in. 79,000 miles, completely equipped for camper. Top shape. $1950. 642-3083

1974 MAZDA PICKUP, CANOPY. Exceptionally sound and well cared for $2350. 384-1721, 592-3121, Sports and Classic Cars, 640 Hillside. D5433

1971 VW DELUXE WINDOW van, fold down bed, sink, closet, ice box, radials, radio, 35,000 miles on motor. Immaculate. $3595 or best offer. 382-4880.

GAS SAVER
1970 Dodge Stretch van, slant 6, auto. $1200. 385-0633, 385-6815.

1974 TOYOTA PICKUP WITH canopy, new tires and paint, good condition, $1800 or offers. 642-3958.

1965 ¾ TON 6 CYLINDER, EX-BC Tel, 6 compartments, covered lighted rear steel deck. 656-4248, before 12 or after 5.

MUST SELL 1974 JIMMY 4X4, 350, new automatic, new paint. Immaculate. $5395 or best offer. 652-5828.

1978 FORD 150 VAN, 351, V/8, power steering, power brakes, many options, low mileage, under warranty, must sell. Phone 746-7045.

VOLKSWAGEN WINDOW VAN, 61, new motor, tires and radials, partially camperized, good body, $850. 656-6004.

'71 4-WHEEL DRIVE DODGE pickup, step-side box. Good mechanical condition. Asking $2200. 656-2358.

1972 INTERNATIONAL 1600 furniture van, excellent condition, 16' box, side and rear door loading. 388-5737 after 6pm.

TWO TON FLAT DECK, 1966 International with dual wheels, $1200. Phone evenings or weekends 479-0067.

'71 DODGE VAN, INSULATED, carpeted, panelled, 8-track tape deck, mag wheels. $2200. 656-5066.

1974 CHEV 4X4, FULL POWER, immaculate, wide rims, fiberglass canopy, $5500 or best offer, 477-7860.

64 FORD ½ TON POWERED BY 68 Lincoln running gear. New paint, tires, interior, and trans. $2000. 642-3653

1973 INTERNATIONAL ¾-TON crew cab, V-8 auto, power brakes, power steering, canopy, $3295. 479-2343.

1973 VW WINDOW VAN, GOOD condition, $2900. 658-5182.

1965 FORD, ½ TON. STRONG V-8. Standard 3 speed. Good condition. $1250. 478-4678.

1972 DATSUN PICKUP, GOOD condition, $1500. 477-7984

158 TIRES

MICHELIN TIRES
All sizes and types in stock now! at
D&D Tire
1620 BLANSHARD
382-7283

FOUR CHROME SPOKED wire wheels, with tires (195/70/HR14). Four bolt pattern, all hardware included. 479-5902

FOUR STUDDED RADIALS BY Metzeler, 185x14" on Alfa Romeo wheels, good condition. Asking $200. 385-2491.

SUPER SET OF CHROME wheels and large tires to fit ½-ton Ford, International or Jeep, sacrifice price $175. 656-4296.

FOUR ICE RADIALS, 165X13" on Mercedes wheels, brand new, asking $250. 385-2491.

SET OF 4-15X10, 14X7.5 WESTern Turbines, fits truck, van, Dodge, $350. 382-5254.

BRAND NEW STEEL BELTED radial tire and rim for Firebird. $50. 642-4726.

4 NEW CHROME RIMS ON 12x16½ tires, fit any ½ or ¾ ton truck, $500. 652-3112.

ONE BRAND NEW G7815 BELTed Atlas. Pair G7815 radial snow tires. Pair E7814. 477-0695

TWO JR70X15 SUMMER RAdials, $40. Two HR70x15 winter radials, $40, 479-3156.

FOUR STEEL BELTED RAdials G78x15, like new $30 each. 478-2649.

FIVE L78-15'S, FOUR USED, one new, $150. 478-4992.

TWO BRAND NEW FIRESTONE 721 radials, CR78X14. $120. 592-4734

4 MAGS AND 60 SERIES RAdials to fit Firebird, etc. 381-6139.

215X8.5 CDN SLOTTED MAGS with N50's, $250. 477-8008.

ONE SET 15" CHROME WIDE wheels with 8-78 tires. One set Ford headers. 478-7104.

160 PARTS, ACCESSORIES AND SERVICE

455 OLDS MOTOR AND 350 turbo 3 speed automatic transmission. Good condition $375. 656-5674.

160 PARTS, ACCESSORIES AND SERVICE

Wheels Wheels WHEELS
"Ansen" Compitition Wheels Chrome and White Spoke
SPECIAL 20% Discount Until May 30
BONUS OFFER
Special 5 Spoke
14x6 - 14x7 - 15x7
$219 SET OF 4
SUBURBAN Do-It-Yourself Parts Store
COMPARE OUR PRICES ARE LOWER!
3377 Douglas Street
at Saanich Road
388-5171

Honda CAR CENTRE
YATES AT QUADRA
Complete Stock Honda Accessories
10% off Mag Wheels And Michelin Tires
Also-Used Honda Parts
Direct Parts Line
386-6700

AJ AUTO SUPPLY LTD.
"HOME OF HIGH PERFORMANCE"
Accel Edelbrock
Ansen Holley
BF Goodrich Moroso
Cam Dynamics Plus Much More
OPEN 7 DAYS A WEEK
Al Woods 382-5522 Jack Chin
3318 Oak off Cloverdale

BEETLE AUTO HAUS
Volkswagen Parts Accessories and Repairs
2815 DOUGLAS ST. 382-2114
(Across From Colony) 382-1815

FIAT
FACTORY TRAINED SPECIALIST
Unbeatable Rates and Service
Import Auto Services 385-2131

FACTORY CANOPY FOR LONG box pickup, $450. Louvered back window shade for Mustang, $50. New F60-15, Goodyear tire, $25. Three five-bolt mag rims, $50. 6.95-14 tire, $10. Six new 19.625x11.125 Fat Cat tires and rims, $20 each. Koehler 2-cycle, 27 hp amphicat motor, little used, $75. 642-3958.

4.88 POSI FOR EARLY CHEV, thermoquad, new Holley, strip dominator, new Fairbanks, manual valve body, 1967 Chevelle nose, 2 mounted 15x8 appliance, R.B., STX-21, solid cam and lifters, 1955 Chev grill, splash pan, etc. Craig 8 track, power booster, new Jensen triaxials, new Ford air shocks. 385-5862.

1964 VALIANT PARTS: 225 CI engine (rebuilt) $250; Torqueflite auto trans (rebuilt) $150; head $75; radiator $25; rearend and axle $60; 2 new heavy duty leaf springs $75. 386-7021 ask for Doug McMillian.

RADIATOR REPAIRS, FAST top quality repairs at Maurice's Auto Body, 427 Beta St., phone 386-3381 or 384-8094. Located behind the Burnside Pay and Save Gas Station.

283 CHEVROLET HEADS, bucket seats, mini rims with tires. Austin 1100 radiator, Pioneer speakers, Beetle master cylinder. Super Snooper. Offers. 477-6701 evenings.

VICTORIA 4-WHEEL DRIVE
FREE WHEELING HUBS for any make of 4-wheel drive.
597 Hillside at Rock Bay
D-13531 386-6511

FRONT CRAGAR SUPER Tricks $140, M&H Racemaster 10½x30 drag tires $200, Ford top loader pro-shifted with Hurst Super Shifter $600. 479-1174.

DATSUN PARTS. 1600 ENGINE, transmission, rear end, radio and radiator plus 327 rebuilt heads. Assorted others. 382-3686, 386-6094.

1969 PONTIAC 2 DOOR HARDtop, no motor, $175. 4 barrel manifold and 650 double pump Holley carburator, 2 barrel manifold and carb for Chevy. 479-8873.

1978 FORD COURIER PICKUP engine, 2300cc (Pinto) with automatic transmission and 24,000 kilometers, (15,000 miles). $450 or best offer. 478-4861.

SONY AM-FM CASSETTE, $70. Pioneer cassette and speakers, $50. Bosch 5" headlights. $25. Quadrajet, $35. Olds custom valve covers, $20. 479-3156.

ONE MUNCIE M21 TRANSMISsion, completely rebuilt plus Hurst shifter. Also one pair small block Chev 1.94 heads completely rebuilt. 598-3207.

TURBO 350, SAGISAW 4 SPEED, professionally rebuilt. 2 tires and mags. Ask for Rob, 388-9735, 477-7164

WANTED-190 DIESEL MERcedes motor or whole car for parts, also Austin A55 front shocks. 474-1022.

FRONT END FOR FORD truck, will fit 68-70. Fenders, $70, dashboard, seats, bumper, etc. open to offers. 474-2918 anytime.

2 VOLKSWAGEN VANS FOR parts, excellent motors, transmissions, $500 or best offer, 383-6428.

HOOKER HEADERS FOR small block Chevelle, used 3 weeks. Complete with 2½" exhaust pipes. 479-6008 after 6pm.

1973 ASTRA FOR PARTS OR whole, 1974 Vega engine, 4 B.F. Goodrich radial T.A. tires. 477-3978.

236 MOTOR WITH 3 SPEED trans, running low mileage, really good shape, $85 or best offer, 382-9861.

TR4 ENGINE AND TRANSMISsion and accessories, $120. ¾ ton Ford transfer case, 2 speed, $40. 383-8676.

AUSTIN CAMBRIDGE PARTS, transmission $30. Generators, starters, etc, radiators, en [illegible] must sell, 595-6153.

350 TURBO 400 TRANSMISSION, best offer. Body and parts for 64 Oldsmobile, best offer. 479-4290

LIKE NEW LEFT FENDER for 1967-68 Mustang. Two new Koni shocks for front end of Honda Civic. 383-4202.

1968 TOYOTA, WHOLE OR FOR parts; 61 Volkswagen, whole or for parts; 351 Cleveland, for parts. 478-9973.

1957 RAMBLER, RESTORE OR for parts. Offers. Needs battery and license. Sunday 1-5 or evenings: 592-0325.

1964 AND 1973 IMPALA, 1971 Chev, 1967 Camaro, two 65's and 348 Chev motors, 440 Chrysler. 478-8893.

NEW, "WESTERN" CHROME mags, 7x14 Cragar spoke design, lugs, caps included. Must sell. 384-6201.

160 PARTS, ACCESSORIES AND SERVICE

ESQUIMALT AUTOMOTIVE PARTS LTD.
OPEN SAT. and SUN. TOO
DELUXE COFFEE MAKERS
IDEAL FOR YOUR SUMMER TRAVELS
REG. $13.95
SALE $8.98
(Plugs into 12V Lighter)
REAR WINDOW LOUVERS
ALL SALE PRICED
$129.98 EA
CELICA, ACCORD MUSTANG 11, ETC.
FRONT SPOILERS KAMEI QUALITY
B.M.W. $114.98
CIVIC $52.98
ACCORD $89.98
ALL COMPLETE WITH MOUNTING HARDWARE
BODY SIDE MOULDING KITS
GT618 MAC-TAC
SALE PRICED $11.98
(Prevent Park Lot Damage)
KAMEI SUN ROOF AIR DEFLECTORS
B.M.W., MERCEDES AUDI, VW'S ETC.
SALE PRICED $59.98
WOLF-RACE RECLINER BUCKET SEATS
CHOICE OF HIGHBACK FOR WITH ADJUSTABLE HEAD REST
$199.98 EA.
Blue, Blk., Brn., Tan
1230 ESQUIMALT RD.
(Across from Municipal Hall)
386-8877

WRECKING 73 TOYOTA Corolla 1600. Call Mike after 5 pm. 382-3395.

FREE IMMEDIATE
Scrap car removal. 382-4493, 381-6249, 24 hrs. 7 days.

WANTED-302 OR 351 WINDSOR, also automatic and rear end for same. 386-0857.

MOVING
Must sell Jeep parts. 384-1231 8-5, 474-1493 after 6.

61 MERCEDES 180 FOR PARTS, no rust, very good motor, asking $200. 385-2491.

CANOPY FOR IMPORT TRUCK, short box, new condition, $350. 479-1903.

1979 CHEV VAN, HIGHBACK bucket seats, black, 479-9562 after 5.

DATSUN 510 HEADER AND flared fiberglass front fenders, 478-6831.

1969 DODGE MONECA, GOOD 318 motor. 642-3413 (days), 642-5333 (evenings).

1973 CHEV 250 6 CYLINDER ENgine in good condition. $145. 652-3096

1964 RAMBLER BODY 2-DOOR hardtop for parts, plus alternator. 383-6318.

1971 MAZDA FOR PARTS OR whole, only 6,000 miles on motor, 642-5067.

1965 FORD FALCON, 4 DOOR, 6 cylinder, motor and trans. and body parts, $50. 595-6887.

VOLKSWAGEN VAN ADD-A-room, excellent condition. 477-5802

1965 BUICK WILDCAT, 401 CU. in engine, and running gear, 479-9160.

1961 PONTIAC, PARTS OR whole, 69000 miles. Also turbo 400 transmission. 479-3790

'75 GMC TRUCK FOR PARTS. 350 automatic, 40000 miles. 479-4642.

WRECKING 1962 PONTIAC sedan. All parts. 2760 Dooley Road. 652-3506.

MUST SELL THIS WEEKEND, 1966 Austin 1100 for parts. 384-3350.

SCRAP CARS HAULED
No Charge. Associated 478-9571

Instant Service
No waiting, scrap cars & trucks hauled free, day or night, 478-2397.

1971 DATSUN 1200 HATCHback. Parts or whole. 385-6594.

STOCK CAR TRAILER, NEEDS axle, $400 or best offer. 388-4064.

MID 60'S FORD ½ TON PARTS, two 352's and body, 385-9918.

1970 MONTE CARLO, PARTS OR whole, 388-5383.

1975 GMC ¾ TON BOX, $300. 478-6891

1964 ACADIAN BEAUMONT for parts. 652-2732.

16" BABY DUALS, 8 HOLE Chevy and tires, $200, 656-6957.

289 AND TRANS $175 OR BEST offer. 383-7625.

70' FLATDECK FROM X-JOHNson truck. $300. 385-3807 or 112-743-5439

ASSORTED 289 PARTS AND roll bar for truck, 479-7205.

WEBER 45 DCOE $95, HEALY, MGB boot covers $40. 592-6029.

1964 VW CREW CAB, NOT RUNning, good motor, $250. 385-3797.

1968 RAMBLER, RUNABLE. Offers. Phone 382-2582.

DATSUN 2000 ROADSTER front end, both fenders, rear bumper. 477-6418.

FULL RACE CAM FOR 1967 Buick or close model. 385-3193.

162 AUTO REPAIRS, SERVICE and TOWING

CERTIFIED MECHANIC SPEcializing automatic transmission. $15 hourly. Guranteed Workmanship. 382-5277.

166 CARS AND TRUCKS WANTED

GeM PAYS High Prices
FOR LATE MODEL [illegible] CARS
480 Esquimalt Rd. 382-7195

WANTED TRUCKS & VANS
GARDEN CITY AUTO LEASE CENTRE
382-9111 2978 Douglas

CASH FOR GOOD, CLEAN USED CARS
THOMAS PLIMLEY LTD.
1010 Yates St. 382-9121

CASH
for clean, used cars
SAUNDERS Sales & Service
474-2211 Colwood

WANTED; SMALL CAR, GOOD condition. Reasonable. 1972 or later, prefer Volkswagen. Victoria Press Box 152.

WANTED: AROUND 68 VALiant or similar 6 cylinder automatic, in good shape. Mill Bay, 743-2284

166 CARS AND TRUCKS WANTED

NEVER SELL YOUR CAR UNTIL YOU HAVE OUR OFFER INSTANT CASH!
DePape Motors Ltd.
779 Pandora 384-8035

WE NEED TOP QUALITY USED CARS
HIGHE$T PRICE$ PAID!
Call
Douglas VW
3329 Douglas DL5100
388-5466

WE PAY
the Highest Prices for Your Clean Used Car
TRY US—YOU'LL BE SURPRISED!
CONTACT
CARL SPICER
Used car mgr.
Empress Pontiac Buick GMC LTD.
382-7121 DL01227A

Top Dollar FOR TOP CLEAN CARS
Contact:
BRUCE LOCKHART
CORNELL-CHEV-OLDS
3050 Douglas 385-5777

68-72 CHEV OR GMC TRUCK must be good shape and good price. 598-7616.

WANTED ¾-TON PICKUP 1970 or newer in good condition. Price range: $2000-$3000. 652-4806.

CAR OR TRUCK WANTED. Will do a little fixing. 384-4267.

WANTED: 1964 FORD FALCON, very good shape. 385-3807 or 112-743-5439.

WANTED: LOW MILEAGE Ford ¾ ton pickup, 658-8733.

168 CAMPERS, TRAILERS and MOTOR HOMES

LIKE NEW CAMPER FOR IMport truck, sleeps 4, toilet, new 3-way fridge, jacks, extension bumper. $1895. 479-1903.

14' TRAVELAIRE, FRIDGE, flush toilet, many extras. Complete with hitch and brakes. 383-0558.

INSTALLING FLOOR COVERings for your Van, Rec. Vehicle or boat. Call Graham between 8-5 for free estimates 478-1888.

11' PYRAMID CAMPER WITH toilet, etc. Also insulated Vanguard canopy with lights. 642-5676.

READY TO GO ON HOLIDAYS? 15' Sprite trailer, toilet, stove, furnace, sleeps 4, easily pulled by small car. 479-1318.

19' PATHFINDER TRAILER, 1966. Fully self contained, storm windows, exceptional condition. 592-3217

DELXUE 1974 11½' VANGUARD Camper, moulded top. Stove, furnace, shower and toilet, 4 jacks. Excellent condition. 598-1861.

15' KENSKILL, NEW FRIDGE, good brakes, toilet, twin beds, upper bunk, $1,650. 58 Wellington off Dallas.

8' SUNKAMPER POPTOP, 3-way fridge, 3-burner stove with oven, sink and furance, good condition, $1800. 592-3549.

DODGE MAXI VAN
1977 fully camperized, low mileage, new condition. 656-1359 or 598-2221.

LATE 1976 WESTFALIA VOLKSwagen camper, 20,000 miles. Excellent condition. Automatic. Priced right. 592-3739.

SHASTA TRAILER, 13', SLEEPS 4, attractive interior, propane stove, oven, sink, icebox, awning. $1100. 477-8060.

72 8' GALAXIE OVERHEAD camper, fridge, furnace, dual propane tanks, jacks, boat rack. $2000 or best offer. 478-8730.

8' CAMPER ON 1972 CHEV, stove, ice box, sink, new furnace, all in good condition, $3800 or camper alone $1400. 656-3745.

1977 NOMAD TRAILER, 17½' IN new condition, fully self contained, $5,195. Includes hitch, mirrors, etc. 477-8595.

ARISTOCRAT TRAILER 16½', excellent condition, electric brakes, sleeps 6, toilet holding tank, asking $3500. 479-2877.

1969 ALASKAN CAMPER, fridge, stove, furnace, boat rack on top, good condition, $1,600 or best offer. 112-743-4776 Gord.

WANTED TO BUY CAMPER 8'9" to 10', must be in very good condition and have marine flush type toilet. 652-2204.

RAVEN R.V.'s
1979 RAVEN 8½ FT. camper self-contained. $3495
1976 OKANAGAN 11 FT. many extras. $3695
1978 OLYMPIC 7 FT. Import loaded. $3295
1978 RAVEN 17 FT. TRAILER reduced. $4695
479-3178

WE WILL BUY YOUR GOOD used Rec. Vehicle. Peden R.V. Ltd., 2855 Quesnel St., 386-3464.

FOR RENT, 20' MOTORHOME, $250 weekly, 8¢ km. 478-1138.

8' CANOPY, CUSTOM BUILT, new, never used, panelled interior with light. 479-1174

RENT
Travel Trailers. Openings still for May and June. 384-4818.

PICKUP TRUCK CANOPY, INsulated and wired. 479-0645 after 5pm.

23' PROWLER TRAVEL TRAILer, 1973, good condition, $4000 or best offer. Phone 748-8033.

INSULATED CAMPERETTE. Sliding windows, roof vent. $350. 479-4764

FOR SALE 1969 ALASKAN camper. Good condition. Must see. $1800. 743-4776 Gord.

16½' ARISTOCRAT TRAILER. Stove, fridge, toilet. Complete with hitch. $2,850. 721-3733.

11' CAVEMAN CAMPER. HYdraulic jacks, many extras. Phone 478-6388.

1973 25' TERRY TRAILER. FOR the road or summer home. 592-0528 or 385-7781

168 CAMPERS, TRAILERS and MOTOR HOMES

HEY LOOK US OVER
Come out to Sidney and look in comfort in our new indoor showroom. We feature the BENDIX and DIPLOMAT line of motorhomes, 17½'-33'.

See the new DIPLOMAT 33' all fibreglass model this weekend. Truly the "King of the Highway." Features include: colour TV, ice maker, blender, 6.5 KW generator, dual roof air, auto air, plus many other features too numerous to mention.

TRADE INS
79 VANGARD Motorhome, 22½' only 20,000 miles, really a clean unit. $16,500
72 HOLIDAY 9' Camper $2,500
69 NORTHSTAR 17½' Motorhome. Offers

TRIANGLE HOMES
Your newest R.V. CENTRE in Sidney on the Pat Bay Hwy. across from Sandowne Race Track. 656-1122 or 656-7251. D01055B.

POOLE'S RV TRAVELAND
NOW ON DISPLAY
FACTORY FRESH 1979
TERRY & TAURUS TRAVEL TRAILERS
USED UNITS
67 MERCURY 1-ton w/11' chassis mount Camper.
67 SILVERSTREAK 28' Trailer.
67 ARISTOCRAT 17' Trailer. Toilet model.
NOW OPEN SUNDAYS 1-5 P.M.
MON.-THURS. 9 a.m.-8 p.m.
FRI.-SAT. 9 a.m.-5 p.m.
1080 Goldstream 474-1411
Highway 1A (Langford)
D-5806

IMPALA CAMPING WORLD
WINNEBAGO
APOLLO
OTTO
BOLER
LIONEL
EMPRESS
FLEETCRAFT, SUNDOWNER
HOLIDAIRE, LEISURECRAFT
CANOPY TOPS — ACCESSORIES
SERVICE
PAT BAY HWY., SIDNEY
656-5504 MDL 5513A

New 8' and 9'6" RUSTLER truck campers, fully equipped.

TRUCK CAPS $450 installed

WE WILL BUY OR CONSIGN YOUR R.V.

TENT TRAILER RENTALS BOOK NOW!!

ALL OFFERS CONSIDERED
TRADES WELCOME
OPEN 7 DAYS
OPEN WEEKDAYS TIL 9

KUSTOM KOACH
PROUDLY CANADIAN
9 Mi. North of Nanaimo on Island Highway
Kustom Koach Sales Ltd.
FOR QUALITY
Motor Homes, Travel Trailers, Campers and Van Conversions
and
KIT
COMPANION
Travel Trailers, Campers and Fifth Wheels
390-2522
Dealer No. DL 022588
KUSTOM KOACH
PROUDLY CANADIAN

TRADE-INS

20' ARGOSSY	$5,995
17' NOMAD (1978) Fully self-contained	$4,995
16' ARISTOCRAT, toilet model	$3,195
14' MARKEE	$1,495
11' SECURITY (1976) Camper, toilet and shower model	$4,595

BOB'S
MOBILE HOMES LTD.
25 Crease 386-3623
DL 00414A

COASTLINE TRAILER CENTRE
TRAVELAIRE
FRONTIER RUSTLER
Motorhomes, trailers, campers, truck canopies, van conversions.
Open Nightly Til 8 p.m.
(Except Fri. Sat.)
Sundays 1 to 5 p.m.
3388 DOUGLAS ST.
(Across from Suburban Motors)
CALL 382-6102 DL 001346A

NEW 1979 OKANAGAN MOTOR HOME, 22' model with rear bath. GM chassis, 400 cu. in. V-8, air conditioned, cruise control, tilt wheel, captain's seats, etc. Metro Toyota Ltd., 625 Frances St. 386-3516. DL 0431A.

RENTALS
All Types of RVs
Reasonable Rates
Wille Dodge Chrysler
382-2313

LOOKING FOR A TROUBLE-free motorhome? Completely overhauled 18' 1973 Swinger with completely rebuilt Dodge V8 engine. All appliances, air cond, engine generator, pressurized water, HW tank, shower, wash basin and toilet, space heater, sleeps 4, large extra trunk, radio and 8-track, $14,500 or offers. 477-8617.

SACRIFICE
76 Chevy camperized van, bubble top. Well equipped with furnace, electric fridge, propane stove, port a potty, reversable seats, captains chairs, stereo tapedeck, sleeps 4, p.s., p.b., $8900. 479-0325.

R.V. PARTS
R.V. SERVICE
Open Mon. thru Thurs til 8 p.m. for parts, hitchs, wiring, trouble shooting, awnings installed. Coastline Trailer Centre, 3388 Douglas Street. 382-6102.

FOR RENT OR SALE MOTORHOMES WEEKLY—MONTHLY
GARDEN CITY AUTO LEASE LTD, 2978 Douglas, 382-9111. D-5721.

MUST SELL 17', SLEEPS 6, TOILet, shower, furnace, and appliances. 386-1485 after 4.

8' CANOPY, CARGO DOOR. Well insulated. $400, or best offer. 478-7419

SERVICE? PARTS?
See us for fast service, hitch installations, wiring, etc. Great Selection of parts and accessories in stock. We also sell Propane. Bob's Mobile Homes, 386-3623, 25 Crease.

DOGWOOD TRAILER SALES
PARTS—PROPANE
WESTERN WILDERNESS
Campers
WILDERNESS Trailers
2630 Deville Road
Highway 1 at Millstream
478-6841 DL00421A

24' SCAMPER
1976 24' Scamper travel trailer. A nice clean unit. Loaded. Come and make an offer on $6995. B. Madsen Motors. 2691 Sooke Rd. 478-5011. D5450.

ARE YOUR TRUCK SPRINGS ADEQUATE?
We sell and install OVERLOAD springs for all trucks including imports! Phone 384-0213.
LOGANS RV Service Centre
650 Burnside East, near Douglas

1975, 26' CLASS A BENDIX CORsair motorhome, 24,000 miles, Chev chassis, 454 engine, front air bag suspension, engine and transmission oil coolers, air-conditioning, generator, 19.5 Michelin tires, $21,500. 112-753-0004.

FATHER'S DAY SPECIAL
This ad is worth a 10% discount if your wife orders your personalized motor home towels or napkins before May 31.
SUNTIME YACHT SHOP
2403 Beacon Ave Sidney 656-2434

24' MOTORHOME, CLASS 1 CItation by Bendex, GMC Chassis, 454 motor, lighting plant, air conditioning, cruiseomatic, stereo. 8000 miles. Asking $22,000. Will consider good boat as trade in. 478-6619.

MUST SELL IMMEDIATELY. 1976 Pace Arrow 25' motorhome. Sleeps 6 in comfort. Large vanity bathroom with shower, 8 track stereo, CB radio. Cruise control. Low mileage. Price just reduced to $19,500 from $21,900. 658-1196

CAPILANO CAMPER FOR DATsun, 6'4" box with step down, 2 burner Magic Chef gas stove, ice box fridge, two 6'x3' bunks, table and closets. Good condition, clean, $750. 1893 Prosser Rd, Saanichton, 652-3870

1978 8-FOOT OKANAGAN camper, 3-burner range, furnace, 3-way fridge, porta potti toilet, furnace, jacks, adjustable belly bar with tie downs. In new condition, asking only $3,200. Phone 753-9461, Nanaimo.

1973 TAURUS 19' TRAILER, sleeps 6, toilet, shower, propane fridge, oven, and stove, new condition, has not been used since 1976. $4000 firm. Call 479-4566

MUST SELL, 76 LIONEL HARD top tent trailer, sleeps 6, 3 burner stove, wardrobe, sink, water and power hook up, ice box. Was asking $2300. Now sale $2000 firm. 382-7438.

14,000 MILES. 22', 1977 Aquarius Mo Ho. 400 engine, cruise control, TV antenna, 3 way fridge, toilet with shower, sleeps 6, immaculate. Asking $18,500. 656-4193

XTC CAMPER VAN
1977 Dodge Maxi, 360. 8900 miles. As new. Air conditioned, dual batteries, stowaway bumper, outside storage rack, other extras. $12,800. 658-8996.

17' TERRY, SLEEPS 6, STOVE, oven, icebox, new wiring, electric brakes, awning and add-a-room included plus hoses and jacks. Must see. Offers. 2226 Windsor Rd. 598-4947.

1969 GLENNETT 18' TRAVEL trailer, single axle, electric brake, sleeps 6, 3 burner stove with oven, 2 way fridge, private toilet, furnace, 12-120 volt. Must be seen! $2250. 656-4500.

RENTALS
Motorhomes—Campers
PEDEN RV Ltd. 386-3464

FOR RENT
Travel trailers, 13-22', tent trailers, book now for summer. 656-3411.

24' SCAMPER
1976 24' Scamper. Has all the conveniences. Will accept car or truck on trade. $6995. B. Madsen Motors, 478-5011

1974 8' CAMPER FOR IMPORT truck. Fridge, stove, furnace, 2-propane bottles and jacks. Sleeps four. $1800 or best offer. 382-2085 after 5pm.

1970 11' CAVEMAN CAMPER; excellent condition, monomatic toilet, kitchenette, oven, furnace, fridge, twin tanks, Hi-jacker jacks. $3200. 384-9871.

WOODS ADD-A-ROOM, 9X10X8, mesh windows with zippers all around. Used with trailers, campers, etc. $150. 1910 San Rafel Crescent.

74 FORD SUPERVAN, CUSTOM camperized, raised roof, large 3-way fridge, stove, toilet, sink. Many extras. Top shape, ready to travel, $5800. 385-8876.

72 WESTPHALIA
Excellent condition, custom additions to interior, propane stove, new clutch, good tires. Offers. 595-5303.

1975 16' AMF HARDTOP TENT trailer, propane stove, sink with water, ice box, 110 wiring, sleeps 5-6, spare tire, $1600 or best offer. 477-0021

1973 SPRITE TRAILER, 20' complete add-a-room, built in jacks, sleeps 8, 1750lbs. Can be towed by compact, offers to $3400. 748-2272 Duncan.

1977 VANGUARD CAMPER, less than 5,000 miles, still under warranty. Sleeps 2 adults, 3 children. Stove, sink, fridge, heater, $13,500, 748-0784.

ARISTOCRAT TRAILER 16', propane fridge, oven, heater. Monomatic toilet, awning, jacks, mirrors, Eazlift hitch, sway bar, new condition, $2395. 592-0442.

1974 8' SCENICRUISER CAMPer, furnace, pressure water, porta-pottie closet, weight 1000 lbs. mint condition, $2000 or best offer. Mill Bay 743-2284.

¾ ton Ford truck with 8' camper, full equipped, call 595-4748.

RENT DELUXE AIR CONDItioned motorhome. Summer bookings, $275 weekly 10¢ KM. 477-0968, 477-2333.

RENT 23' DELUXE MOTORhome, $200 per week, 5¢ kilometer, damage deposit required. 479-3357.

FOR RENT
Truck and camper. Also campers for American or import pickups. Book now to be sure. 383-6954.

DELUXE STEURY TENT trailer, sleeps 8, stove and fridge, $1500 firm. Call after 6pm only, 478-9991.

1971 DODGE FARGO CAMPERized van, inside height 6'3", fully equipped and air conditioning. Good condition. 479-4009.

1973 17,500 MILES, 22' UNIK motor home, completely self contained, new cushions, AM FM stereo, offers on $14,750. 479-7616.

1970 23' SCAMPER TRAILER tandem, sleeps 8, hot water, shower, eye level oven, furnace, good condition. $4500. 384-9871.

76 WINNEBAGO 20' MID-BATH motorhome. 29,000 miles. 1 owner. $17,000. Take trade. 656-4917

HARDTOP TENT TRAILER, sleeps 5, portable stove and sink. 478-5362.

1978 SKYLARK TRAILER 23', all conveniences, can be seen at 779 Martin Rd. 479-8042.

CHALET FOLDING TRAILER, all aluminum, good condition, $600 478-0029

1972 VW WESTFALIA, RADIO, tent, low mileage, immaculate condition. $5500. 598-4971

10' CHINOOK CAMPER
Sound, clean condition. $1475. 478-9748.

WILLE Dodge • Chrysler
SECURITY
CAMPER—TRAILER
MOTORHOME
New 1979 Models
20½ SECURITY FROM $20,950
CHEV CHASSIS, 350 V8, AUTO, PS, PB, TILT AND CRUISE CONTROL.
78 FRONTIER
23' Motorhome, fully self contained.
$22,900
77 KIT
22½' Motorhome, double air, full bath.
$19,995
SPECIALS
—CAMPERS
—VAN CONVERSIONS
Some equipped with showers, 7 flush toilets.
3200 DOUGLAS AT CLOVERDALE
382-2313
MON. TO FRI. 9 TIL 9
SAT. 9 TIL 5 DL5881

PEDEN RECREATIONAL VEHICLE LTD.
VANGUARD
Motor Home—Trailer—Camper
—15 years of RV experience ready to serve you—
66 16' Holiday Trailer, fridge, heater, oven, toilet $1695
75 20' Vanguard Mini, 10,000 mi. $14,900
Telescopic 8' camper, fridge $1295
75 Edson 8' Camper, fridge, heater, jacks. $2795
75 13' Scamper trailer, fridge, furnace $2995
75 15' Scamper, fridge, furnace, toilet $3495
75 24' Terry double dinette model $6495
JUST ARRIVED
79 Triple E 23' Chippawa Class A Motorhome
New 1979 Triple E 14' Surfside fiberglass trailer. Fridge, heater, spare tire. $4995
LARGE PARTS ACCESSORIES STORE
Also Specializing in:
TRIPLE E—Motorhomes
LEOCRAFT—
Luxury Motorhomes
PROWLER—Trailers
VALLEY—Import Campers.
PEDEN RV LTD.
2855 QUESNEL ST. (D1950A)
386-3464
Behind Empress Pontiac Buick

DOMINION MOTORS
71 16' Aristocrat, toilet, fridge, sleeps 6. $2695
69 19' Travelaire, toilet and shower, furnace, fridge, sleeps 6. $3495
74 24' Winnebago Class A $12,950
74 13' Boler, toilet, fridge and furnace, sleeps 2 $2495
76 14' Travelmate, toilet, furnace and fridge, sleeps 4. $3795
71 Dodge Maxi Van Conversion. Was $6996. Reduced to $5995
78 Volkswagen Get Away Conversion. $10,250
71 Ford ¾-ton with 71 11' Vanguard $6195
CHINOOK RENTAL BOOK NOW!
1703 Blanshard St. 385-5012
DL5183

Fennell's
TRAILER SUPPLIES LTD.
PROPANE—REPAIRS AND APPLIANCE SERVICE
Custom Building and Van Conversions
Large Parts and Accessories Store
652-3941
Mon.-Sat. 9 to 5
Sun. 12 to 4
6459 Patricia Bay Hwy.

1972 23' PARK AVE. TRAILER, full bathroom, tandem axel. $5500 or offers. 1225 Styles. 384-3329.

OFFERS ON HOME-MADE camper to fit domestic or import truck. Call after 6 pm, 595-8769

1978 DELUXE FORD CANOPY, sliding windows, light, $575. 595-0958

FOR RENT: VW HIGHTOP camper. $120 per week, 5¢ mile. 595-4756. 385-5525

GALAXIE CAMPER, ALL APpliances, sleeps 4, roof rack. Call Mark 474-2913 mornings best.

OLDER 12' TRAILER, SLEEPS 5, wood interior $1000. 385-1105 after 5 and weekends.

8' GALAXIE CAMPER, GOOD condition, 3 years. Come see. 652-1480.

HARDTOP TENT TRAILER, sleeps 6, counter, ice box, excellent condition, $875. 477-3794.

17' SELF-CONTAINED TRAVEL trailer with electric brakes, $2995. 478-1592.

20' 1975 DODGE SUNKAMPER motor home. Good condition. $11,500. 478-6766.

RENT DELUXE MOTORHOME, sleeps 6, $300 per week, 8¢ per km. 478-5829.

TENT TRAILER, SLEEPS four, $250. Phone after 5, 479-6036.

WANTED TO RENT, MOTORhome, 2 weeks July 14-28. 598-3206.

1976 VW VAN, POPUP ROOF, 15,000 miles, water and sink, excellent condition, $6700. 598-4490.

1960 CAMPERIZED 22' GMC bus, rebuilt 348 motor, offers to $3850 or trade for? 383-5606.

1977 LIONEL TENT TRAILER, excellent condition. 652-3135 or 652-2536

11½' CAMPER, AMERICAN model. Hot water, shower and jacks. $2600. 595-3603.

30' AIRSTREAM. AIR CONDItioned. Fully equipped. Must sell. 382-6206.

1976 DODGE EMPRESS 20' DEluxe motorhome. Roof air, sleeps 6. Excellent condition. $14,900. 652-2709.

8' CAMPERETTE, WELL INSUlated, dome light, sliding windows, $330. 598-1801.

BEAUTIFUL BOLER, ALMOST new, perfect condition, brand new tires. 478-2840.

16' TRAILER, GENERAL, sleeps 5, stove, oven, $1000. 592-9062.

FOR RENT
15' travel trailer, sleeps 6, $80 per week. 478-7278 after 5 pm

1978 VANGUARD CAMPER, 8'9", immaculate, fully loaded, offers, $4200. 478-9945.

1974 11' CAMPER, SLEEPS SIX, self contained with air conditioning. Accept best offer. 478-7104.

13' HONEY (BOWLER), 3 WAY fridge, stove, furnace, canopy and extras. $2900 or offer. 478-5229.

' TRAVELMATE CAMPER, propane heater, 3 way fridge, $2000. 246-9918

1968 FARGO VAN, RAISED roof, fully camperized, $2300 or offers. 478-6164.

OKANAGAN CAMPER FOR IMport truck, $1200 or offers. 478-2504

DELUXE FORD CANOPY SLIDing windows, screens, vent, light. $550.00. 479-4878.

TENT TRAILER, SLEEPS 6, soft top, good condition, $150. 479-8659

13' TRILLIUM TRAILER, 1975, excellent condition, $2500. 477-6798, 595-2056

1979 FRONTIER, 23', 400 GMC motor, 3500 miles, save $4000 over new price. 382-6273

CAMPERS FOR RENT, BOOK early. 478-3080.

1971 KUSTOM KOACH 19½', EXcellent condition. 478-8254.

FOR SALE CAMPER FOR IMport truck, $950. Phone 478-5269.

1967 CHALET HARD TOP TENT trailer, $600. 386-9577.

1969 NORLITE 17', BATHROOM, fridge, stove. $2500. 656-5314.

11' SELF CONTAINED CAMPer, $2500 or best offer. 652-2746.

1970 SE WOODS SOFT TENT trailer. Sleeps four. $225. 479-1595.

CAMPER, SINK, STOVE AND ice box, $395. 656-6772 evenings.

FOR SALE 8' CANOPY FOR truck, $250. Phone 592-3924.

1971 12' TRAILER, STOVE, ICE box, sink, sleeps 2, $650. 382-3016.

HEAVY DUTY UTILITY TRAILer, good tires, offers. 382-9038.

1972 TERRY TRAILER, EQUALizer hitch, 386-7904.

HARDTOP TENT TRAILR, $400. 479-1825

1974 HARDTOP TENT TRAILer, sleeps 6, $975. 478-5905

OTTO HARDTOP TENT TRAILer $500. 383-3266, 388-4380.

IMPORT CANOPY 7' WINNEbago, $250. Phone 478-8784.

1973 EMPRESS MOTOR HOME, good condition, $16,000. 474-1837.

FOR RENT 1978 VW MOTORhome. 477-9848, 658-5135.

RV - CAR COMBINATION Stereo Systems. 8 track or cassette. Custom installation. Call HOMARK for details 381-5622.

169 MOBILE HOMES AND PARKS

1498 ADMIRALS RD.
Another Fine Buyright Project!
8 Sites reserved already!
OAKCREST ESTATE
Luxurious living at its best featuring large landscaped lots, underground services, 14, 24 wides with skirting, sundecks, sheds, and much more! Display homes at 2744 Spencer Rd. (Langford). Open daily till 8, Fri, Sat, Sun till 5. Reserve your lot now. (Refundable) Call 474-2154 for information.
Buy Right Homes D6162

PICK ONE
39,900 — 4 bdrm single wide on its own 1 acre.
22,500 — 2 bdrm double, good park. Immaculate. Furnished.
16,500 — 2 bdrm single excellent park.
12,000 — 2 bdrm single ex. condition. Try your offer. Low rent.
10,900 — 2 bdrm single plus annex. Excellent park.
642-5996 478-5561
Res. FRED CRAIG Off.
BLOCK BROS. REALTY LTD.

12X60 MOBILE HOME WITH extra room built on, on fully serviced lot in Langford. Buy as a package deal, land and home. $33,900 or offers.

FULLY DELUXE
Unique plan, 1979 Bendix, 14x70, 3 bedrooms, 1½ baths.
Free washer and dryer with any new purchase during the month of May.
Triangle Homes Victoria Ltd.
2435 Trans Canada Hwy
Open 7 days a week.
DL5088 478-1774

MILL BAY
Deparate vendor. Must sell 12'x68' Premier Moduline (3 bdrms), sliding glass doors off kitchen, to huge sundeck. Fridge, stove, and drapes included in asking price of $14,500. Vacant — early possession possible, so call now.
DOREEN JONGEJAN
386-2111 388-7402
MONTREAL TRUST

LANNON CREEK
POSSIBLY CANADA'S FINEST PARK
Buy your mobile home at the dealer of you choice. Scenic water and mountain views. Phone 642-5486, or 642-5972.

IN QUIET SEASIDE PARK
1977 Canamera 24x48', 6 rooms, 2 full bathrooms, and appliances. At Nanoose Bay. Must see to appreciate. Open to reasonable offers. Phone collect 112-468-9409.

AVAILABLE IMMEDIATELY. Three bedroom 1½ baths, double wide mobile home for rent with option to buy. Adults only. Call Keith 478-0034 or 478-6434. Admiral Homes Ltd. DL0134438.

12X66 3 BEDROOM FURnished Embassy trailer for rent with option of buying. Could make a good deal. Large deck and extra room added, in secluded part of park. 477-0271 evenings.

PERFECT FOR RETIREMENT, in quiet adult park on the waterfront. 12x68 Glendale, fully skirted with cedar built veranda and addition. Also storage shed, low pad rental. $16,500. 642-4201.

TWO BEDROOM VAN DYKE. Living room entry, separate dining room, 4 appliances. Light, bright interior. Large freed garden in Tri-Way adult park. 478-4246.

PRIVATE SALE, 1974 12X68 Monarch, two bedroom, price includes fireplace, new living room carpet, 10x12 workshop, 8x32 sundeck, drapes, fridge and stove, asking $14,500. 478-9666.

MOBILE HOME FOR SALE, 10'X48'. Wanting $6500. Must sell, open to offers. Can be seen at 616 Goldstream. 478-2168 or 478-4901

UNDER NEW MANAGEMENT, spaces available for double-wides and single-wides. Phone 642-4420.

LONG LEASE, LANGFORD, 24x52, immaculate, 3 bedrooms, 2 full baths, utility room, buffet and dining, counter bar, 2 balconies, 4 appliances, storage shed, $32,500. 478-9945.

12X68 BRENTWOOD, 2 BEDrooms, 4 appliances, curtains, sundeck and carport, storage shed, in adult park Cowichan Bay, $15,000. 748-8400.

BEAUTIFULLY LOCATED home in Sooke, 1975, 12x68 with major appliances and new carpet. $14,000 or nearest offer. 642-3643 evenings.

OFFERS ON $22,200.
Luxury at its finest! Immaculate home with 2 additions! Deluxe features! Fantastic yard! Buyright, 474-2154. D6162

DOUBLE $17,900.
Won't see this price again! Large covered sundeck, extras, move right in! Buyright, 474-2154. D6162

12X60 2 BEDROOM IN QUIET adult park, 15 min. from town. Fireplace, appliances, large porch and yard, etc. $15,500. 474-1841.

DELUXE MOBILE, READY made home. Fully furnished, 5 large rooms, fireplace, basement workshop, garden etc. Many extras. Quiet adult park. 478-7965

MUST SELL, 12X60 GLENDALE Trailer, three bedrooms. Located on private lot, close to all conveniences. With lease option on lot. 474-1067.

TO RENT!
Beautiful single wide on private ½ acre waterfront lot! $222.-mo. Buyright, 474-2154.

14X70 DELUXE MOBILE home, 8 months old, 3-bedroom, rec room, 1½ bathrooms, large lot. 478-9159.

PRIVATE SALE, 2 BEDROOM, 12x60, small park, 5 mile circle. To view 388-6436 or 388-5464 pager 541. Banks terms OAC.

ONLY $7500!
With down payment owner will carry balance! On bus, walk to shops! Buyright 474-2154. D6162

3 BDRMS NOT ENOUGH?
4 bdrm double on beautiful ¼ acre pad! Low priced to sell now! Buyright, 474-2154. D6162

OFFERS ON $11,900.
What a steal! Large covered sundeck, air conditioner! Close in! Buyright, 474-2154. D6162

HELP! WE ARE DESPERATE to sell 12'x68' Bendex Leader in Cedar Creek Park, offers on $12,500. Call 474-1657 after 6 pm.

MOBILE HOME SPACE FOR rent at Sea View Trailer Park, in downtown Sooke. Close to everything. 642-5491.

1974 MODULINE CHANCELlor, double wide, 3 bedrooms, 2 baths, Phone 388-5123, 595-0454 evenings and weekends.

MODULINE MOBILE HOME, 12x46, appliances, excellent condition, asking $6,000, offers accepted, 382-3171, 9-5 weekdays.

12X54 ONE BEDROOM, SUNdeck, storage room, carpets, drapes, stove, fridge, offers. 478-0181.

60X12 TWO BEDROOM IN MObile home park. Offers. 479-2012 after 5 pm.

178 SUMMER HOMES, COTTAGES and RESORTS

WANTED TO RENT SUMMER home for at least 3 weeks, preferably in August on waterfront and on Shawnigan Lake but am flexible. We are a family of 4 and will respect your property. Please phone or write Jack Hawthorne 638 Humboldt St. Victoria, B.C. 382-1033 weekdays, 598-3063 weekends.

CATHAY RESORT
KYE BAY—COMOX—V.I.
Large modern hskpg family units. Beautiful safe sandy beach. Salmon, oysters, clams, sailboats, paddleboats, shuffleboard, golf, tennis nearby. Daily, Weekly rate. Write or phone 339-2921.

GARIBALDI PARK LODGE
A Charming Country Inn — Quiet setting, home cooking — Reasonable weekly rates. Free Brochure — Phone 932-5222. Garibaldi, British Columbia V0N 3G0.

HIDEAWAY HOLIDAY
Semi-waterfront rustic A-frame with mooring and row boat. Ruxton Island, swimmng, fishing, beachcombing, hiking, privacy, water taxi available, $90 per week. 592-6936.

FAMILY FUN, SWIMMING, boating, July-August, Shawnigan Lake, 1 and 2 bedroom housekeeping units starting $140 per week. Shawnaire Resort 743-2062.

WANTED TO RENT SUMMER home July 8th for 2-3 weeks, waterfront at Shawnigan Lake. Will take good care of property. Will bring own bedding if necessary. Please call 477-8757.

BEAUTIFUL HORNBY ISLAND two-bedroom waterfront apartment, row boat included. Bring own bedding, linen. $190 a week. Call 335-0152.

WANTED TO RENT FOR 10 days after Labour Day, furnished Gulf Island waterfront cottage with full facilities and sheltered mooring for yacht. 595-4478.

YOUNG COUPLE WITH SMALL child would like to rent cabin at Shawigan Lake perferably with beach one or two weeks in summer. 384-9045.

TO RENT, ON THE SEA. Pender Island. 2 bedroom home-cottage. Caretaker-tenant. Prefer fairly permanent. Reasonable. 384-4818.

LADY SEEKING HOLIDAY ACcommodation 2 weeks July. Self and 2 grandchildren. Parksville, near beach. 592-0614.

FOR RENT; 1 ROOM CABIN ON Mudge Island waterfront. 477-1461.

BY THE WEEK, COMPLETELY furnished waterfront cottage, Hornby Island. 112-335-2280.

181 TOURIST ACCOMMODATION

ROYAL OLYMPIC HOTEL
We have all types of accommocation available including modern, bright hotel rooms, suites with kitchens and penthouses with roof top patios. Ideal family accommodation. Full facilities including restaurant, parking, color TV, laundromat, free local phone calls. All downtown. 642 Johnson at Douglas. 388-5513

HARTNELL HOUSE
Modern units by day, week or month. Close to downtown, colour TV, parking, linen, etc. 386-2812, 383-0742.

BEACH COTTAGE, 1 AND 2 bedrooms, fully supplied. Boat rental and tackle. Weekly rates. Mermaid Cove, RR#3, Ladysmith, 112-245-3000

BED SITTING ROOM, KITchen, bath. Near downtown, bus, park and sea. 385-5227

185 CONVALESCENT AND REST HOMES

PRIVATE ROOM AVAILABLE in a small rest home, ladies only, RN supervision. 382-7406.

190 ROOM and BOARD

RETIRED?
or just plain tired of shopping and cooking? Months rest? Permanent home? Recooperating? Our location and food is excellent.
INFORMATION 383-4164
GLENSHIEL HOTEL

ONE MALE NEEDED TO board in luxurious home. 474-1770.

ROOM AND BOARD AVAILable. Upstairs. In Fairfield area. 521 Linden Ave. 479-5379

191 ROOM and BOARD WANTED

1 BEDROOM, 1 SITTING ROOM, private bathroom, or 1 large bedroom and private bathroom for elderly lady. 592-3550 after 6:30pm.

193 ROOMS TO RENT

AVAILABLE NOW, $68 MONTHly, June 1st $90. Kitchen privileges. 595-8096.

LARGE SUNNY JAMES BAY room for woman, $100. 388-9427

ROOM FOR RENT, COLWOOD, $100 month. 478-6010, 385-0719.

197 HOUSEKEEPING ROOMS TO RENT

FAIRFIELD. CLEAN AND quiet. All utilities. Kitchenette. Fully furnished. $125. Apply #4-99 Wellington. Also large room with kitchenette at 2107 Dowler Place. Phone 478-0915

LIGHT HOUSEKEEPING room for middle aged man, non drinker; near Jubilee Hospital, own entrance. $85 month. 658-8028

ROCKLAND AREA, LARGE furnished room with private cooking facilities, quiet, clean building. 595-7882.

TWO ROOM BACHELOR, $90. Mature man only. Furnished, fridge, stove. 1116 North Park. Evenings 383-1995

NEAR CRAIGDARROCH CAStle. Quiet location. Suitable student or working person. Available June 1. $107. 592-2265.

JAMES BAY, NEAR BUS, shops. $78. Small room, suite retired lady or business woman. Quiet. 595-6588.

RITZ HOTEL—DOWNTOWN
Elevator service T.V. lounge
710 Fort St. 383-1021

AVAILABLE IMMEDIATELY, semi furnished room, utilities included, Vic West area. 384-5605.

CLEAN, SUNNY ROOMS FOR quiet working ladies, no smokers, $100. 931 McClure.

LARGE FURNISHED, FRIDGE, stove. Bay and Quadra. Quiet responsible gentleman. $85. 383-2054.

DOWNTOWN, 3 SUNNY ROOMS, furnished, $150 month, available June 1st. 642-4463.

HOUSEKEEPING ROOM WITH kitchenette, share bath, in Rockland area. 382-4536.

FURNISHED ROOM, NEAR bus, stores, park. $85. For quiet older lady, non smoker. 385-6217.

BRIGHTLY FURNISHED room, carpet, cable, cooking facilities. $80. 383-4082

LARGE HOUSEKEEPING room for lady only. 1140 Fort St. 383-9593.

YOUNG WORKING PEOPLE TO share house in James Bay. 383-2622 after 5pm

HOUSEKEEPING ROOM, 1235 Balmoral, 385-4505.

199 HOUSEKEEPING ROOMS WANTED

MATURE LADY REQUIRES housekeeping accom. near Victoria Art College, May 22 to June 29. Phone 592-1472 May 21, after 5.

200 APARTMENTS TO RENT UNFURNISHED

HYBURY HOUSE
3868 SHELBOURNE ST.
1-bedroom available June 1. Includes swimming pool, sauna, jacuzzi, billiards and free heat 477-9601 if no answer 721-3814.

TIRED OF PARKING PROBLEMS COST OF GAS TOO HIGH? THEN LIVE DOWNTOWN!
Lovely new 1 bedroom apartments from $190. Underground parking, all amenties. Call 477-3065.

1 BDRM SUITE NEAR JUNCtion. Nice block close to stores. Avail June 15th. Rent $200.83 rising to $215. To view call 384-9335.
OAK BAY AVE. Large 1-Bdrm, near bus. Avail. June 1. Rent $160.00. — rising to $171. Phone 384-9335.
WALKING DISTANCE to town — well-kept, older block, 1-Bedrm., To view call 384-5830.
david burr ltd.
655 Fort St. 384-9335

CAPTAIN'S WALK APT
1357 ESQUIMALT RD
SENIOR CITIZENS DISCOUNT
Corner, 1-bdr and den from $245
1-bdr from $175
2-bdr from $245
Some with seaview
Free covered parking available
Close to shopping, bus at door
Phone resident manager at 385-9381
SORRY NO PETS

CENTRAL
Modern 2 bedroom corner suite for only $245. Available immediately.
Children welcome
No pets
DOWLER MANOR
2549 Dowler
Resident Manager 384-7792.

WESTCOAST COURT
At Hillside and Blanshard, Victoria's most centrally located apartment complex. Easy access all shopping centers. A few one bedroom units available now. Rates $195-$215 monthly. For appointment to view 382-4774 or 384-2944.

BACHELOR STES.
Available now in near new building, pay as low as $58 per month (if you're 55 or over) depending on income. For further details please call 592-2231.

NEW $269
Available June 1, '79. Central location, 2-bedroom, 1½ baths. Covered parking.
VILLA LISA
1116 QUEENS
Res. Manager 386-8840

SUITES FOR RENT
3244 QUADRA STREET
Bachelors, $193.
1-Bedrm. From $205.
2 Bedrm. $261.
NCLUDING
Heat, Water, Cablevision, Parking
Phone 382-5109
Mr. or Mrs. Cardle

AVALABLE NOW
Brand new waterfront condominium (approx 1142 sq. ft.) within Victoria City limits. Very luxurious and spaseous 4½ Rm. — 2 bathrooms, 2 bedrooms $550 per month includes, heat H. water and parking. (Mature people please) contact Wess Dickie (Dickie Agencies) 382-4312 or eves. 477-4662.

CRAIGHOUSE
885 CRAIGFLOWER RD.
1 and 2 bedroom suites, $191 and up. Available now and June 1st. Fridge, stove, heat, hot water, drapes, w-w carpet, sauna. Vic West bus at door.
382-3480

BASEMENT SUITE IN OLDER home, suitable for single, retired person, $100. 382-2073.

BROWN BROS. on LANSHARD
'PEOPLE HELPING PEOPLE'

BACHELOR SUITES
$176.25 — Carriage House 1020 Burdett Ave.
$159.00 — Hollyview Arms 1180 View St.
$160.00 — Russell Apts. 1813 Chestnut St., furnished.

ONE BEDROOM SUITES
$166.40 — Antrim Court — 2310 Quadra St. Across from Crystal Pool
$180.00 — 829 Admirals Road
$185.00 — Blackwood Manor 2664 Blackwood St.
$190.00 — Ellery Apts. 837 Ellery St. heat incl.
$210.00 — Gordreau Apts. — 129-131-135 Gorge Rd. E. WW carpet, heat incl. pool, sauna, rec room.
$203.00 — Hollyview Arms — 1180 View St., WW carpet, heat and cable incl.
$205.00 — Lady Essex — 270 Simcoe St., w/w carpet, heat and cable incl.
$173.00 — London Flats — 1321 Broad St., WW carpet, heat incl.
$170.00 — Lord Nelson — 1615 Belmont Ave., HW floors, heat and cable incl. nice quiet street.
$193.00 — Louise Apts. — 1143 Pandora Ave. HW floors, heat and cable incl.
$154.00 — #4 - 2622 Quadra St. HW floors, heat & cable incl.
$210.00 — Redwood Park — 155-157 Gorge Road E., WW carpet, heat incl. pool, sauna, rec area.
$175.00 — Regency Apts. — 1975 Lee Ave. Heat and cable incl. Oak Bay area.
$210.00 — Skyline Gorge — 2925 Qu'Appelle St. WW carpet, heat incl.
$195.00 — Thornwood Manor 1028 Inverness Rd.
$207.00 — Vista Royale — 1345 Pandora Ave. WW carpet, heat incl.
$185.00 — Wallmere Apts. — 2180 Haultain St., HW floors, heat incl. Oak Bay district.
$220.00 — Wellington Manor — 1670 Fort St. HW floors, heat and cable incl.

TWO BEDROOM SUITES
$280.00 — Ascot House — 1537 Morrison St.
$243.00 — Continental House — 464 Lampson St., WW carpet, heat and cable incl., swirl pool.
$225.00 — Ellery Apts. — 837 Ellery St. WW carpet, heat incl.
$270.00 — Gordreau Apts. — 129-131-135 Gorge Road E. WW carpet, heat incl., pool, sauna, rec room.
$265.00 — Pembroke Place 830 Pembroke St.
$250.00 — #5 — 2624 Quadra Street, h/w floors, heat and cable incl.
$290.00 — Redwood Park — 155-157 Gorge Road E., WW carpet, heat incl., pool, sauna, rec area.
$197.56 — Regency Apts. — 1975 Lee Ave., h/w floors, heat and cable incl., Oak Bay area.
$234.00 — Royal Commodore — 715 Vancouver St. HW floors, heat and cable inc.
$275.00 — Verdon Place 859 Carrie St.
$285.00 — Vista Royale — 1345 Pandora Ave. WW carpet, heat incl. swirl pool.

THREE BEDROOM SUITES
$390.00 — Cambella Villa 229 Ontario St.

For further information
Please Call
BROWN BROS. AGENCIES LTD.
385-8771

SEASPRAY PROPERTIES LTD./REALTOR
1911 Quadra St. 386-3124
"THE APARTMENT SPECIALISTS"

1015 KINGS RD.
at Quadra
Lrg. suites with top quality broadloom, deluxe appliances, decorative curtains. Close to shopping and buses at your front door.
1 BR $190
To view call 383-6364.

21 WEST BURNSIDE OPEN TO VIEW DAILY ONE MONTH FREE
NEW building with w/w carpets drapes, colored appliances, large balconies. Good bus service, stores and park close by.
1 BR $225
To view call 382-2906.

"COPA PACIFIC"
(Fairfield)
1031 Burdett St.
OPEN TO VIEW DAILY
New building with over 1,100 sq. ft. of luxury living. W/W carpets, colored deluxe appliances, dishwashers, 1½ baths, FIREPLACES, thermo windows, skylights, games room, workshop, in-suite storage, laundry fac. and elevator. Avail. now 1 + Den from $405.00. To view call 382-5435.

"QUADRA TERRACE"
902 Caledonia
Large deluxe units available June 1st. Close to downtown. Heat incl. Bldg. features sauna, controlled entrance and elevator.
BACH $180
1 BR $212
To view call 381-5337.

"VERINDA MANOR"
2639 Fifth Street
(off Hillside)
Available immed. BACH, 1BR and 2BRS. heat and cablevision incl. in the rent of these large and spacious suites. Very close to shopping and buses.
1 BR $185
2 BR $286
To view this quiet and clean bldg. call 383-6364.

55 BAY ST.
Large 1-bedrm and 2-bedrm apts available, $200 and up. Close to town, park, buses, tennis courts. To view, call Mr. Allin at 383-0619.

"E. G. PRIOR APTS."
2622 Prior St.
(off Hillside)
HEAT W/W carpets, drapes and appliances incl. A quiet bldg. situated in a quiet area. Spacious suites.
BACH $170
1 BR $190
2 BR $250
To view call 381-6207.

"BAYWOOD ARMS"
350 Belmont
(Colwood)
ONE MONTH FREE
Children and pets welcome, close to major shopping centre.
1 BR $195
2 BR $245
To view call 478-9257.

TWO — 2 BEDROOM, AVAILable June 1 in adult only, no pet building. Heat and cablevision included in rent. Building featuring: indoor pool, games room and sauna. Drive by 531 West Bay Terrace to view. Call Resident Manager 385-4022. If no answer call Realspan Properties Ltd. 388-6454.

GROSVENOR PLACE
1342 Hillside Ave.
2 BR suites available June 1st — $280.00 includes en-suite Washer/Dryer and Frost-free refrigerator. Free Parking.
Creighton Property Mgmt. Ltd.
388-4422

SEASPRAY PROPERTIES LTD./REALTOR
1911 Quadra St. 386-3124
"THE APARTMENT SPECIALISTS"
Fridge, stove, w/w carpets, drapes, laundry facilities, hot water, controlled entrance included in rent for most of the following:

BACHELORS

$165—946 Balmoral	381-5294
$170—540 Comerford	386-6678
$170-1147 View	382-0822

1-BEDROOM

$205—1180 Fort	382-0822
$195—540 Comerford	386-6678
$205—980 Wordsley	382-5622
$200—3142 Cedar Hill	595-7149
$207—925 Esq. Rd.	388-4259
$220—1333 Pandora	384-0944
$215—1147 View	382-0822
$215—2902 Washington	383-2045

2-BEDROOM
$316—925 Esquimalt Rd. 388-4259

TREELANE ESTATES
AT THE WATER'S EDGE
Enjoy meeting your new neighbours in the congenial atmosphere of our Malahat Lounge, where the views of the city, sea, and mountains are spectacular. Join one of our bridge clubs, or the billiard group, build some shelves in the hobby room, or just relax in our whirlpool after a sauna.
This lovely lifestyle is already established here at Treelane, a very special apartment complex.
AVAILABLE MAY 1
2 Bedroom, 1½ baths, 1105 sq. ft. Panoramic views $420.
1 bedroom compact townhouse $305.
1 bedroom overlooking courtyard, 7th floor $278.
UNDERGROUND PARKING AVAILABLE $10.
103-105 GORGE RD. EAST
APPOINTMENT FOR VIEWING
388-5332 or 388-5315
Adults only — No pets.
CONCORD

LARGE 1000 SQ.FT. 2-BDRM APTS.
Incl. quality appliances, underground parking and domestic hot water.
$255-$280 mo.
Offered by
CENTRAL MORTGAGE AND HOUSING CORPORATION
in
HATFIELD HOUSE
877 ELLERY ST.
388-3103

PARENTS
Are your children attending Mt. Douglas High, Fernwood or UVic this fall?
Why Not Live Close By?
120 family-oriented town houses. Large, 2 and 3-bedroom units each with washer and dryer. Close to shopping. Two large playgrounds for children. 1-year lease, no pets.
CALL 477-5422
For further information
GORDON HEAD TOWNHOUSES
Managed by
Edgecombe Properties Ltd.

BROWN BROS. on LANSHARD
"People Helping People"
GORDREAU APARTMENTS
Away from the street noises — located beside the quiet Gorge waters, pool, sauna, swirl pool, recreation area, available for your leisure hours. Large, storage area within each suite. One bedrooms priced to rent from $185.00, two bedrooms from $245.00, heat included. Please call 388-5740 or 384-9537 and for further information call Brown Bros. Agencies Ltd. 385-8771.

BROWN BROS. on LANSHARD
"People Helping People"
CAMPUS COURT
(1631 1641 McKenzie Ave.)
University area close to shopping and bus, 1 and 2 bedroom suites, covered parking available, tennis court. Please call resident manager 477-2775 or for further information please call Brown Bros. Agencies Ltd. 385-8771.

BROWN BROS. on LANSHARD
"People Helping People"
ELLERY APTS.
(837 Ellery St.)
Good value for your rent dollar. Well-cared-for building, wall-to-wall carpet, controlled entrance, heat included. One-bedroom suites $200.00. Two-bedroom suites $240.00. Please call resident manager 386-0045.
For further information
Please call
Brown Bros. Agencies Ltd.
385-8771

ESQUIMALT
Available Now and May 1st, Spacious bachelor and 1 BR apts with balcony, $160 and up. Controlled entrance, w/w, swirlpool, sauna, coloured appliances, cable, heat, parking included. Bus at door. Quiet building. Res Mgr, 388-6176 or 386-6652.

DOUBLE SUITE. AVAILABLE June 1. 1026 Pemberton Road.

WATERFRONT 1 AND 2 BR. 384-6352 885 Dunsmuir, Head St.

ENJOY TENNIS? and the CAREFREE LIFE at
PORT PLACE JAMES BAY
2-Br. Townhouses
Play tennis next door, walk half block to the sea, sunbathe in your private enclosed patio or enjoy a romantic evening in front of the fireplace.
These attractive townhouses designed especially for the young at heart are now renting at $395 per month.
FEATURING:
—Fully equipped kitchen with dishwashers
—Washers and dryers
—Quality broadloom and drapes
—Franklin fireplaces
—Private enclosed patios
—Includes parking for 1 car
—3 Bathrooms
—Tennis court next door
—Community centre and parks in immediate vacinity
—Excellent bus service.
DESIGNED FOR ADULT LIVING
130 NIAGARA ST.
Rental Agent on site
MON. THRU. THURS. 12-8
FRI., SAT., SUN. 12-5
SITE OFFICE 383-6830
MAIN OFFICE 388-5471
Concord

THE CHELSEA
865 View at Quadra
Beautiful Bachelor Suites, starting at $168 per month.
—EXCELLENT LOCATION FOR PEOPLE, RETIRING DOWNTOWN.
—WALK TO CHURCH, SHOPPING, LIBRARY, THEATRES.
—QUALITY CARPETING, APPLIANCES AND DRAPERIES
—CONCRETE AND STEEL CONSTRUCTION, WITH BEAUTIFUL BRICK EXTERIOR, AND RECESSED BALCONIES.
Available Immediately or will hold until June 1 occupancy.
—Enquire about the "SAFER PROGRAM FOR SENIORS" (Gov't Subsidy)
RENTAL OFFICE AND MODEL SUITE OPEN
MON.-FRI. 10-6
SAT., SUN. 12-5
382-2139

WINDSOR COURT APTS.
252-254-258 Gorge Rd. E.
BRIGHT SPACIOUS APTS. HEAT INCLUDED. EXCEPTIONAL RECREATION FACILITIES.
Including:
50' indoor swimming pool — saunas — swirlpool — squash court — tennis court — universal gym.
1 Bed. from — $215
2 Bed. from — $275
Adults only — no pets
For information or appointments please call Resident Managers:
Mr. and Mrs. Mundy
385-6075
Office Mon.-Fri.
388-4555
MacArthur Park Estates

KIM Professional Management
GOOD REASONABLE ACCOMMODATION
We offer the following selection of suites with w/w carpets, drapes, etc. also hot water and close to bus service.
HILLSIDE-QUADRA
2648 GRAHAM St. 382-2881
1 Bdrm from $185
2 Bdrm from $245
2533 DOWLER 385-6594
1 Bach available now $165
1 Bdrm available now $190
1017 QUEENS 388-9780
1 Bdrm $205
CITY CENTRE
404 DUNDAS 382-0160
1 Bdrm $205
HIGH QUADRA AREA
960 INVERNESS 385-5292
1 Bdrm $200
CRYSTAL POOL AREA
909 PEMBROKE St. 383-2337
2 Bdrm from $265
For information or appointments please call resident managers.
SPECIAL GORGE AREA
Deluxe accom., three bedrms, master ensuite, very spacious. Approx. 1800 sq. ft., fridge and stove included, large sundeck over garage, $425 p.m. Available June 1st. Phone 386-3281.

SEASPRAY PROPERTIES LTD./REALTOR
1911 Quadra St. 386-3124
"THE APARTMENT SPECIALISTS"

"PRINCE CHARLES"
215 Gorge Rd. East
Four seperate buildings located along the Gorge Waterways, BRIGHT, spacious suites, some with water views. Children and pets welcome.
BACK from $160.00
1 BR from $200.00
2 BR from $295.00
To view call Mrs. Barker
382-8857

"CHARLES DICKENS"
243 Gorge Rd. E.
(at Washington St.)
HEAT INCL. Situated in a Park Like Setting near the Gorge Waterway. Fridge, stove, w/w carpets, drapes incl. Children and Pets welcome.
1 BR from $200.00
2 BR from $270.00
To view call Mr. Lapshinoff
388-6448

OAK BAY AREA
Luxurious, spacious, quiet, new two bedroom condos, $425 to $440. W.W., self clean range, frost free fridge, dishwasher, garburator, some with fireplace and ensuite. Locked parking, rec room, workshop. Near hospital and bus. Lease if preferred. Mature adults. Appointment to view 382-3616.

JAMES BAY—BEACON HILL
SMALL PETS WELCOME
1-BEDROOM SUITE, DINING RM., LIVING RM., KITCHEN, ETC. FULLY CARPETTED. QUIET, MODERN BUILDING WITH ELEVATOR. CLOSE TO SEA, PARK, AND BUS. SORRY NO CHILDREN. $224. PHONE 384-7017 BETWEEN 5-9 P.M., 576 SIMCOE.

200 APARTMENTS TO RENT UNFURNISHED

STOP

Looking for a nice clean building and a very reasonable rent? Our rent includes parking and, most important, your heat; a savings of $30 a month on your rent.

899 Craigflower
382-1101 384-6606
TOD-HACKETT CONSTRUCTION LTD.

On the Ocean DUNSMUIR HOUSE
831 Dunsmuir Road
Specializing in Quiet Refined Tenants
WE OFFER:
—Harbour Views
—Beautiful Large Suites
—Adults Only
—Quiet Atmosphere
Resident Manager
382-8520

CLOVERDALE
TOWNHOUSE COURT
991 CLOVERDALE
BACHELOR SUITES AND 2-BEDROOM SUITES AVAILABLE
HEAT AND CABLE INC.
CHILDREN WELCOME
NO PETS
Open to View 12-7 p.m
Contact Manager in Ste. 101
385-0814 or 385-0991
answering service
GREEN BANK DESIGNS LTD.

BRENTWOOD TOWER
MOUNTAIN VIEWS
ATTRACTIVE SUITES
A few choice suites left for adult tenants. All rents include HEAT, CABLE and PARKING. Sauna, swirlpool, exercise room, garden plots, close to shopping and bus. One 1-bedrm, one bachelor, one 2-bedrm. W. Saanich Rd. at Verdier. Call Res. Manager — Don McLeod, 652-3437.
JACK MEARS
OAK BAY REALTY LTD.
598-3321

SINCE 1887
Pemberton, Holmes Ltd.
1000 Gov't St 384-8124

ROCKHEIGHTS VILLA
742 LAMPSON
Good-sized apartments on elevated location. W-W carpet, drapes, heat, water, cable, parking, etc.
2 Bedroom $247.00
Call manager 385-6414 or
PEMBERTON HOLMES LTD.
1000 Government St. 384-8124

1 BEDROOM FROM $195
Bachelor from $175. Free heat, free cablevision, free parking, games room, sauna, laundry. Market Street, Phone 385-1908.

1180 COLVILLE

1st. July	
3 bedroom, 2 bathroom	$325
2 Bedroom and bath	$295
1 bedroom	$260
Bachelor	$195

Deposits accepted.
To choose your suite phone 388-6258.

TIRED OF LIVING Where you are?
Its time to take a move up. Move to TARA PLACE here's why
- large bright bachelor suites
- balconies,
- a view of the sea
- only a step away from theatres, shops, and bus stops
- a tennis practise area
- wall to wall carpeting, etc.
- Reasonable rents starting at $168
- Ideal for senior citizens

COME LIVE WITH US
Tara Place, 1039 View Street
Phone 383-1833

DARWAI

YVONNE MANOR
2630 Cook St. Available now, 1 bedrooms from, $200. Includes heat, cable and water. Sorry no children or pets. 386-3609.
MALORI GARDENS
760 Queens Ave. Close to Crystal Pool and short walk to town. Available now. 1 bedrooms from $170. Utilities extra. Sorry no children or pets. 386-6308.

MAY FREE
Immediate Occupancy
—1000 sq. ft. 2 bdr. Sooke Condo Located in rural setting. Children or small pets welcome. From $250.
—Caretaker 642-3631
—Large 2 bdr. Colwood Condo. Children or small pets welcome —$260.
—Caretaker 474-2714.
—Large one bdr. located in Esquimalt. One child accepted. $205. Caretaker 382-5056.
BRITISH AMERICAN REALTY LTD.
385-1431

BEACON HILL PLAZA
New Building
1236 PANDORA
Luxurious unique studio, 1 bedroom, 2 bedroom suites, all suites with fireplaces, carpets, draperies and underground parking. Adult oriented. Available for viewing, Daily 10-4, Inquiries, 9-4:30, Phone 382-2012 or 385-3017

MAPLEWOOD GREEN
3255 COOK
Bachelor, 1 and 2 bedroom suites, available. Includes swimming pool, sauna, billiards and free heat.
382-0815-if no answer: 382-1288

C.P.M. RENTALS
(Complete Property Mgt.)
902 ESQUIMALT RD. Small Bach. at $85.00. Call Mrs. Gearing at 477-7284.
804 ESQUIMALT RD. 2 and 3 BR suite from $235. Call Manager at 385-0953.
803 ESQUIMALT RD. 1 and 2 BR suites from $180. Call Manager at 385-9140.
(Div. of D.F. Hanley & Assoc.)

SPACIOUS BACHELOR SUITE, 1235 Balmoral. Phone 385-4505.

2-ROOM SUITE IN BASEMENT. Close to city. Gents only. $100. 595-4165.

200 APARTMENTS TO RENT UNFURNISHED

Camosack Manor
1035 Belmont Ave
Victoria's finest highrise, executive 1 bedroom, exceptional view of Victoria and Straits, available now. $388. Appointment to view, 598-7542.

TIDELINE APARTS
DALLAS RD. WATERFRONT
Bachelor-available immediately
Resident manager 382-5851
Creighton Property Management

OAK BAY AREA
2151 Haultain
Adult Orientated building
Large Bachelor — $163.00
Available
Heat-Water-Parking and Cablevision included.
Phone 383-1141 9-5.

BEACON HILL PARK
Within easy walking distance and shopping close by. Very nice 2 bedroom 1½ bath suite, available now or June 1st., renting for $350 per month. For further details call 477-0073 after 5 p.m. Adults only, no pets please.

831 ELLERY
Large, 2-BR suites from $246.00. Close to schools. Separate entrance. En-suite storage. Phone Mr. Logie at 382-3989, before 10 A.M. or after 5:00 P.M.
Creighton Property Mgmt Ltd.
388-4422

LARGE 2 BR. ONLY $220 MO.
Includes heat, hot water, parking. Excellent small family unit in 10 suite block, 741 Admirals Rd. Available now. 384-0656, 386-3941.

ESQUIMALT
1-bed. ste. $167.47
Available now. This is a very quiet bldg. Especially suited to senior adults and is oposite shopping and on transportation. Phone 382-0626. No pets please.

AVAILABLE NOW
Brand new luxurious bachelor apt. — on Victoria City Waterfront $220 includes heat, H water, parking new frig and range (mature people please) contact Wess Dickie 382-4312 or eves. 477-4662. Dickie Agencies 919 Fort.

BELMONT TERRACE
1080 BELMONT AVE.
Bachelor suite available immediately, $162. 1 bedroom available June 1, no children or pets, resident manager, 595-0755.

SUITES FOR RENT
Bay and Quadra Area
2523 Wark St.
Bachelors from $164.00
1 Bdrms from $189.00
2 bdrms. from $237.00
Phone Res. Manager 382-6402

WALK DOWNTOWN, 2315 Dowler at Queens. 1 bedroom, $190, 1 bachelor, $165. Wall to wall, drapes, balcony. Small, quiet, controlled entrance apartment block. Guest room, elevator. Available now. Rental information, 478-6354.

AVAILABLE NOW.
Quiet area in Esquimalt. Spacious 2 bedroom suite, coloured appliances, wall to wall carpet, drapes, controlled entrance, laundry facilities, roof garden $280 per month. To view call 477-2787.

ROCKLAND HTS
1791 ROCKLAND AVE
Two bedroom in quiet adult oriented building. No pets. References requested. $268 per month. 595-0818.

OCEANFRONT
Watch the ducks and swans from your balcony. A quiet secluded setting for your 1 and 2 bedroom apartment $185. Ocean Village, 642-5254

VICTORIAN APT.
2111 SPRING RD.
AND RIDGE APT.
1 B.R. from $170; 2 B.R. $215. Parents with child welcome. Res. 382-6539

1-BEDRM., $184
AVAILABLE JUNE 1
879 ESQUIMALT RD.
Heat, cable and parking included
Resident manager, 388-5736
GOODWYN MANAGEMENT

IMMEDIATE OCCUPANCY
2 BDRS. SUITES
HANDY LOCATION
4026 QUADRA ST.
OPEN DAILY
479-0603
CONCORD

CAIRN VILLA
Modern 2 bedroom, park-like setting off Old Esquimalt Rd. Heat, cablevision and parking. Mature adults only. Sorry, no pets. 383-3410.

WYCLIFFE
1510 JUBILEE AVE
Bachelor, 1 bedroom, available June 1st. No children or pets. Resident manager, 598-7862.

AVAILABLE NOW
Quiet area in Esquimalt, 1 bedroom suite, coloured appliances, drapes, wall to wall carpet, controlled entrance, laundry facilities $220 per month. To view call 477-2787.

TWO SPACIOUS 1-BEDROOM apartments, $190.00 and $180.00. Steps to shopping and buses. Clean, adult-only building. Call resident manager, 384-4530, or REALSPAN PROPERTIES LTD., 388-6454.

TWO 2 BEDROOM APARTMENTS, 1 in strictly adult block, 1 in family block, at beautiful Christie Point Apartments. Available June 1st. For information phone 385-0644 between 9 am and 12 noon.

SUITE IN HERITAGE HOUSE at 1020 Catherine St. Electric heat, central vacuum system, winding stair, free parking and laundry. Small pet welcome. $300 month plus electricity. Don Wells, 385-3713, 598-4389.

PRESTIGE ROCKLAND 2 BEDroom condominium, 2 full bathrooms, laundry, underground parking, small pet allowed, $420 per month. Mutual equipment rentals. 386-6155, leave recorded message evenings.

ONE BEDROOM, STOVE AND fridge. Oak Bay waterfront. Suitable for older couple. Available June 1. Rent $191.
SWINERTON STEWART CLARK
Rental Agents 385-2681

SPARWOOD APTS
Town and Country area, 3824 Carey Rd, one bedroom, 2 year old apartment block, Call Mr. Bol, 479-6297

ESQUIMALT
Bach, 1 and 2 bedrooms. Adults only, no pets, includes heat, hot water, free parking, sauna. Res. mgr. 385-4132, Office 384-9793.

ON THE BEACH
Newly built 1 bedroom apartment with appliances including dishwasher and built-in vacuum system. $250. Ocean Village, 642-5254

PANDORA — 1 BEDROOM self-contained suite in older conversion avail. May 1. $160.00 p.m. includes heat.
J. H. Whittome & Co., LTD.
388-4271

BACHELOR SUITE IN CHARacter home, all utilities included, $185. 598-5992.

2-BEDROOMS, $217. COLwood—Langford. Child welcome. No pets. 477-2548.

BEACON HILL PARK, ONE bedroom apartment, quiet, small block, adults only. 478-7014.

PRINCESS AVE. 2 SUITES, $150, $180 includes heat, water. 477-3268.

200 APARTMENTS TO RENT UNFURNISHED

NEW MANAGEMENT, CARnarvon Manor, 1 and 2 bedrooms from $205 including heat. Controlled entrance. Mature adults only please. To view phone, 382-0652.

830 CRAIGFLOWER ROAD
Bright two bedroom corner suites, drapes, fridge, stove, heat, cablevision. Vacant June 1st. $230 and $240. Bus stop at door. 384-6383, 642-4768.

LARGE BRIGHT BACHELOR suite in quiet adult only block. 5 minute walk to town or shopping centre. Ideal for single retired lady. Available June 1st. $170. 477-6448.

MATURE PERSON WANTED for modern one bedroom apartment in quiet block. Walking distance to town and buses. $182. Call Mike Bailey at 385-1401 or 595-3996

DELUXE 2-BEDROOM, 2 BATHrooms, en-suite laundry, Rockland-Cook area, preference as to rent and tenant to be given to person desiring long lease. 388-6657.

1-BEDROOM SUITE IN OLDER Tudor style home. Large bedroom and cozy living room with small kitchen and bathroom. Bordering Statacona Park. $175. 592-0642.

2646 COOK
3800 Quadra
1 and 2 bedroom suites available in a modern building from $197 per month includes all utilities. 383-3869, 382-0271.

NORTH HILL
971 MARKET STREET
1-bedroom suites available June 1.
Resident Manager: 385-9398.

KINGSWOOD
Bachelor suite available immediately. $159. No children or pets. Resident manager, 385-1789.

MODERN BUILDINGS NEAR downtown, bachelor suites from $145. Large 1 bedroom corner $205. 2 bedroom suite $270. 384-5827.

VIEW ROYAL
Bachelor suite, quiet adult block, on bus, close to waterfront park, rent $127. Includes heat and cable, 479-5648 after 6.

VIC WEST, BACHELOR SUITE, $149 and up, heat, cable, parking free. Near bus stop and down town. Mature adults please. After 4pm 386-7245

ROCKLAND ARMS
Attractive bachelor suite, view. Suit retired lady. 1030 Linden.

The Sentinel
Near Naden, two 2-bedrooms. 385-1249.

2-Bdrm. apartment available June 1. Stove and fridge incl. Passmore Place area. $265/mo. 479-6880.

310 ROBERTS ST.
1-bedroom $198 per month. Waiting list only. 384-5320.

JAMES BAY
Bachelor suite. $160
384-2276.

2 BEDROOM, NEWLY DECOrated, June 1st, $225. 1-bedroom, newly decorated, available now, $180. Includes hot water, cable. 614 Esquimalt. 592-4673.

TWO BEDROOM APARTMENT near Bay Street, available June 1st. Includes heat, parking and cable, $226. 383-8107

COMPACT, 1-BEDROOM SUITE in 4 suiter, $154.00 per month. 839 SELKIRK. Phone 385-5138.
Castle Properties Ltd.

HILLSIDE AND GRAHAM. DEluxe, modern 2 bedroom suite. No pets. Available May 1st. 383-0826 or 382-9995.

JUNE 1ST, ACROSS HILLSIDE from Sears Mall in quiet self owned block. Two bedroom apartment with stove, fridge and dishwasher. Ideal for elderly couple. $375. 595-5651, 652-3798.

IN SIDNEY BASEMENT SUITE to rent, 2 bedrooms, stove, fridge and utilities included, $235. To view call Mr. Dentro 656-1176.

TWO BEDROOM IN CHARACter home, Franklin fireplace, all utilities included. $250-$275. 598-5992.

VIC WEST, 1 BEDROOM, ALL utilities included, stove and fridge furnished, $185 month. 642-4463.

ONE BEDROOM SUITE, cable, $149 monthly. No pets. June 1st. After 4 and weekends 386-1485.

BACHELOR SUITE, CLOSE TO town, wall to wall, elevator, cablevision, heat included, $165. 385-0156.

ESQUIMALT, LOWER DUPLEX suite for rent, $185. Heat included. No pets. Available May 1st. 382-7026 after 6pm.

1 BEDROOM ESQUIMALT near Dockyard gates, heat, water, cable, $177 no pets. 598-4490.

SEA, MOUNTAIN AND GARden view. Character one bedroom apartment. Gonzales Bay. Totally renovated, $375. 598-7984.

BACHELOR SUITE, $115 A month, share bathroom, includes utilities, available immediately. 384-2772.

FORT ST. CLOSE TO OAK BAY Junction, main floor, large 3 room suite, fireplace, light and heat included, $200. 477-2853.

BACHELOR SUITE IN SMALL quiet block, across from Beacon Hill Park. Mature person only, $165 a month, 385-6546.

BACHELOR SUITE, SEperate entrance, ground level, utilities, non-smoker, no animals. 592-7971.

ONE BEDROOM, WALKING distance to town on Fort. Heat, water and cable supplied, $185. 478-2324, 386-6896.

3 BEDROOM UPPER SUITE IN quiet older home, wall to wall carpet, fridge, stove, heat included. Close to town. $275 385-8435

1-BEDROOM COACH HOUSE on Rockland for one person. Nonsmoker. Utilities included. June 1. $225. 595-5342.

NEW SUITES IN ROCKLAND Mansion. 1015 Gillespie Place.
1 bdrm's $305-$315
Bachelor's $190-$250
383-6927

OAK BAY, 1 BEDROOM, NO steps, adults, no pets. $190. 598-3862.

SPACIOUS 1 AND 2-BEDROOM suites, heat and cable included. 1300 Yates. 382-7905 or 384-4013.

ON BEACH, 1, 2 BR, BACH. 912 Selkirk. 381-5453, 592-7678.

SOOKE, 1-BEDROOM SUITE, furnished or unfurnished. 642-4343.

BEACON HILL AND JAMES Bay area 1 bedroom suites, $180. Available May 7th. Adults, no pets. 592-9516.

ONE BEDROOM, UTILITIES included, $225. After 5, 383-7970 or 385-9405.

BACHELOR SUITE, CLOSE TO town, all utilities included, $166. 386-0015.

BACHELOR AND 1—BEDROOM in Fernwood district. 384-8744 or 383-8813.

TWO BEDROOM SUITE FOR rent, very good condition. For more information call 592-9416.

ONE BEDROOM APARTMENT in fourplex, James Bay, $200. 382-4397.

2 BEDROOM, MATURE adults only, no pets or children. Close to shopping and bus, $294. 477-0896.

LANGFORD, 1002 GOLDstream, large 2 bedrooms, available June 1st. No pets 477-3808.

BACHELOR SUITE, CARPETS, share bathroom. $130. 383-4082

1 AND 2 BEDROOMS. OUTdoor pool. Lampson Street. 383-5641

200 APARTMENTS TO RENT UNFURNISHED

Esquimalt, 1 and 2-BR, W/W, appliances free parking close to shopping and bus line. From $195. Call MGR. 388-4619

Esq. 1-BR, W/W, appl., parking, shopping, etc. MGR. 388-6883.

Johnson St. Bright 1-bdrm. and 2-bdrm. from $200 per mo. Avail. April 1. Mgr. 384-0132 or 386-3494.

Unfurnished in older home, quiet neighborhood close to shopping, transp. $225. P.M. 2 BR.

James Bay — Feel cramped? Character ste. in older home, great for plants. Fridge and stove. $390. P.M. 2 BR.

920 HILLSIDE AVE. Clean, quiet 1-bedroom suite. Heat, w-w carpets, sundrapes and appliances included. $189. Phone 383-1447.

Two 1-bedrm suites in prestige bldg. Swirlpool, sauna, games room, underground parking, $250 and $275 p.m. Avail. now.

One-bdrm suite in older home, Tillicum area. $150. per month. Avail. June 1.

CENTURY 21 Western Homes
1037 Cloverdale Ave.
386-3494 (24 hours)

BROWN BROS. on LANSHARD
"People Helping People"

REDWOOD PARK
Make your summer move now. Redwood Park offers you full-sized pool, sauna and recreation area. Bus stop to downtown just across the street. Priced to rent from $190.00 for one-bedroom suites and $290.00 for two bedrooms. Heat included. Please call 384-2858 or for further information call Brown Bros. Agencies Ltd. 385-8771.

THE VILLAGE GREEN
Bachelor Suites from $144.00
Available Now
Free Cable and Parking
Sorry, No Pets
Phone Mrs. Evans at 388-6806
or enquire at #21—129 Croft
Creighton Property Mgmt. Ltd.
388-4422

BACH $175.
1 BDRM., $205
AVAILABLE IMMEDIATELY
2790 CEDAR HILL RD.
Modern block with shag carpets, free heat. 386-6805. Goodwyn Management.

LORD STANLEY MANOR
1350 Stanley Ave. 1 bedroom and 1 bachelor suite in modern block. Includes wall to wall, drapes, heat, water and parking. Adults only, no pets. 595-6671.

1 BEDRM. $200.
2 BEDRM. $220
AVAILABLE JUNE 1st
855 Ellery. Family type block in Esquimalt with excellent managers. 382-2942. Goodwyn Management

1 BEDRM $210
2 BEDRM $265
AVAILABLE IMMEDIATELY
1010 McKenzie Ave., several floor plans from which to choose. Resident Mgrs. Mr. and Mrs. Conard, 479-3759 Goodwyn Management.

2 BEDROOM APARTMENT, $236 a month. No pets. Phone 385-7159 evenings.

ONE BEDROOM, CHARACTER building, James Bay. Available June 1. $170. 383-0628

TWO BEDROOM, REDEcorated, $200. Available June 1st. 385-1142.

SMALL 1 BEDROOM, FREE power, Cook St. area, small pet okay, $120. 479-8922.

BACHELOR SUITE WITH KITchen, share bathroom. 1729 Cook St. Rent $91. Phone for viewing, 385-5637

ONE BEDROOM BASEMENT suite. Available June 1st. Fairfield. $140. 598-6283.

SWIRL POOL, 1 BR, BACH. James Bay. 121 Rendall, 388-6916

45 BOYD ST. JAMES BAY 1, 2 br, bach. 385-9739, 382-7917.

WALK TO WORK
2 bedroom $250, adults only. 385-0077, 658-8829.

CONDOMINIUM, 1 BEDROOM, UVic, rent $250, no pets. 721-8355.

ESQUIMALT NADEN AREA
1, 2, and bachelor suites, children welcome. 385-4832, 385-1047

201 APARTMENTS TO RENT FURNISHED

FURNISHED BASEMENT bachelor suite in comfortable older building near Fort and Cook, close to downtown, available June 1, heat and hydro included, $140 month. To view phone 479-0787

Michaelangelo Apts
1158 Yates St
Bachelor studio suite, downtown, everything supplied, color tv. $75 weekly or $225 monthly. 386-2812.

OCEAN MANOR
1 bedroom and studio suites, fully furnished including colored TV, dishwasher, private balcony plus Maid service. 388-7818.

ONE BEDROOM SUITE FOR rent, located near recreation centre. Shopping facilities, close to bus. $185 per month. Esquimalt area. Available now. 382-5154.

SELF CONTAINED, 2 ROOMS with shower, tv, laundry facilities, all utilities included, weekly linen changed, children and pets welcome, $200 monthly. 386-1082.

30 DOUGLAS, BY THE SEA, bachelor, gorgeous park and seaviews, homelike setting, quiet person, available immediately, $209. 383-9985. 384-8075 pager 509.

ADMIRALS RD. NADEN
1 bedroom ground floor suite, cable, no pets. $165 monthly. Available now. After 4 and weekends 386-1485.

ROYAL VICTORIAN MOTEL. Bachelor, 1 bedroom, 2 bedroom suites. Kitchens, fully furnished, colour TV. Weekly rates. 385-5771.

LEAN, SELF CONTAINED ONE bedroom. Carpeted, no pets, all utilities. 1 adult preferrably. Close in, $170. 477-1485.

EDGEWATER MOTEL, 1-BEDroom from $165 month, utilities included. 478-4212.

NICE BACHELOR SUITES, close to shopping centre, on Douglas St. 386-2481.

VIEW ROYAL STUDENT suite, $99 includes all utilities. 479-8112

BACHELOR SUITE, COOK Hillside area, good bus services. 477-3467.

DOWNTOWN BACHELOR. Pools, sauna, parking, $260. 658-8842.

1-BEDROOM, UTILITIES INcluded, share bath. Care-taking reduction. Non-smoker. 595-3865.

FURNISHED ONE BEDROOM basement suite. $170 a month. Near CHEK T.V. 477-6308

SELF CONTAINED SUITE, gentleman over 30 preferred. June 1. 382-6610

LARGE SELF CONTAINED bachelor, small 1 bedroom, quiet single adult, $177. 388-7605.

SMALL 1 BEDROOM, SUITable for bachelor, $170 month, all found, 592-9256.

201 APARTMENTS TO RENT FURNISHED

HARTNELL HOUSE
1204 YATES ST
Modern, downtown, fully furnished, colour TV and radio, underground parking, security entrance. Two bedroom suite, $445 monthly or $165 weekly. One bedrom suite, $365 monthly, $125 weekly. Studio bachelor, $255 monthly, $85 weekly. 386-2812 or 383-0742

CRAIGFLOWER MOTEL
On Gorge waterway, offers deluxe bachelor and 1-bedroom suites at special winter rates. All the comforts of home. Completely furnished with maid service and laundromat on premises. Call 388-7861, Concord.

AVAILABLE NOW
Esquimalt, close in, 3½ rooms (1 bedrm) apt., $210 including carpets, drapes, main furniture, heat, H. water, cable and parking.
DICKIE AGENCIES LTD.
919 Fort 382-4312
(or Res. Mgr. 388-9516)

AVAILABLE NOW
Quiet area in Esquimalt. 1 bedroom suite with main furniture, coloured appliances, drapes, controlled entrance, laundry facilities. $230 per month. To view call 477-2787.

202 FURNITURE TO RENT

MAIS
FURNITURE and APPLIANCES
RENT
COLOR or BLACK—WHITE TVs
FURNITURE—APPLIANCES
MICROWAVE OVEN
at PENNIES per DAY
1821 COOK
385-2435

STANDARD FURNITURE
Three Rooms from
$47.50 per month
Immediate Delivery
382-5111 737 Yates St.

CAMOSUN
FURNITURE RENTAL
Month to Month
Piece or group
Immediate Delivery
833 Yates 383-3655

203 APARTMENTS WANTED

TWO RELIABLE WORKING men want 2 bedroom apartment or duplex prefer in older home, James Bay or Fairfield, will consider other. Must allow mature quiet, clean cat. $250-$275. Call before 3pm, 595-1653.

2 MATURE WORKING MEN
Seek nicely furnished 2 bedroom apartment, duplex, ie. in town, available for May 22nd. Jamie or Dan 388-0689 between 6-9 pm. Thank you.

RESPECTABLE LADY REquires quiet duplex, character suite or house in Fairfield, Rockland or Oak Bay for June 1, references, $300 monthly max. 386-9584 after 5 pm.

YOUNG PROFESSIONAL COUple seek quiet 1 or 2-bedroom apartment in older character home in Rockland or Fairfield area. Willing to care for yard etc. 595-2616 after 5.

QUIET RESPONSIBLE SINGLE girl with pets would like a 1-2 bedroom apartment. Cheap rent. 383-6488 or 384-5790

LADY, 18 YR. OLD DAUGHTER, 8 yr. old house cat, require 2 bedrooms, unfurnished accomodation. 384-4356.

RESPONSIBLE YOUNG WORKing lady requires sunny 1-bedroom suite in older home. 595-0222 before 7 p.m.

GROUND FLOOR 2 OR 3 BEDroom suite required in the Gordon Head-Shelbourne area. 595-3405.

CHARACTER 1 BEDROOM REquired by responsible working female. Fairfield area. 382-4487.

RESPONSIBLE FEMALE TO sublet July and August. 382-2340

204 SHARED ACCOMMODATIONS

3 BEDROOM HOUSE TO share. $120-$135 includes utilities, washer, dryer, and garden space. 592-6263 or 592-7025

WANTED, A QUIET STUDENT or working girl to share a 2 bedroom apartment with same. Phone after 5pm 595-6365

YOUNG BORN AGAIN CHRIStian man wanted to share townhouse, phone after 6 pm. 479-0587.

NON SMOKER, PRO VEGEtarian to share house and garden. Gorge area. $150 a month, 386-0403 Linda.

LANGFORD DUPLEX TO share with female, $100, plus half utilities. Barb, 478-6365 or 478-9501.

HOUSEHOLD NEAR GONzales Bay. Share food. $116 per month plus utilities. 388-4202, 9-5 p.m. Janis.

WILMONT PL. ASHRAM
1 room available immediately. 592-4738 evenings.

206 DUPLEXES TO RENT

SIDE X SIDE DUPLEX BUILT On corner lot with entrance on own street. 3 bedrooms, 1½ baths, living room and dining room, family and utility room. All automatic appliances, range, fridge, dishwasher, garborator, washer and dryer, wall to wall carpets and drapes. Beautiful landscaping and view of campus, $500 per month. Rent includes professional gardening, available July 1st. Phone office hours 592-9516.

COUNTRY HOME
A 2400 sq. ft. triple level family dwelling complete with fireplace, washer and dryer, dishwasher and vacuflo. Beautiful waterfront setting. Close to Elementary and secondary schools. Ocean Village, 642-5254

VERY ATTRACTIVE 1½ BEDroom upper in Jubilee area. Suit quiet living business woman. Seperate entrance. Some basement storage space. Includes range, fridge, heat, water, drapes and carpets. Available June 1. $250 month. 595-5032

QUIET WORKING GIRLS TO rent large lower 2 bedroom. Appliances, heat, private parking included. No pets, $350. Fernwood area, available immediately. 595-7914 after 6 pm.

ESQUIMALT, OWNERS 2 BEDroom upper duplex. Dishwasher, washer, dryer, fridge, stove, garage. Available June 1st, $400. Responsible parties only. 383-6472.

BAY-FERNWOOD AREA, upper duplex, 1 bedroom, fridge, stove, washer, dryer, electric heat, water and light, $250 per month, no pets, no children, available June 1. Phone 478-3249.

AVAILABLE JUNE 1ST. SAANich area. Side by side duplex, 3 bedroom, 1½ bathrooms, living room and big kitchen. Near school, bus. Big yard. 385-2236 anytime.

JUBILEE AREA. 2-BEDrooms, fireplace, laundry facilities. Fridge and stove included. $300 plus utilities. Available June 1. 595-0455 after 7 p.m.

OLDER TOP FLOOR 3 BEDroom. Fridge, stove and heat supplied. Vic West. $300 per month. Phone after 6 pm, 383-2847 or 595-6319

MAIN FLOOR DUPLEX, $275 per month. Oak Bay Village area. Phone between 8-11 am. 595-4159

206 DUPLEXES TO RENT

JAMES BAY, COMPLETELY restored and renovated, 2 bedroom duplex, fireplace, refinished floors, full basement. $325. 506 Niagara

FERNWOOD HAULTAIN area, large 3 bedroom duplex, basement, fireplaces, garage, no pets, $368. 478-2638, available June 1st or 15th.

SOMETHING SPECIAL ESQUImalt. 2 bedroom, $490 includes utilities, appliances. A & J Management Services, 478-1282.

UPPER ONE BEDROOM, large bright rooms, stained glass, day workers, no pets or children. Harbinger Street. $280. 384-7049

ONE BEDROOM SXS SAXE Point area, stove and fridge, $226, available June 1st. 478-0766 or 478-4550.

MODERN SXS 2-BEDROOMS, wall to wall, stove, fridge, full basement, rec room, wet bar, 3225 Shelley. $365. 478-1950.

3 BEDROOM DUPLEX, CHILdren and pets welcome, $250. 595-5239.

AVAILABLE MAY 15, 2 BEDroom, fridge and stove, seperate entrance, sundeck, no pets. Close to shopping. 479-9587.

2 BEDROOM, CLOSE TO TOWN, wall to wall, fireplace. Separate entrance. $285. 595-2153

$240. SIDE BY SIDE 2 BEDroom, drapes, carpet, fridge, stove. 54 Lurline. 479-6718.

JUNE 1ST, TWO BEDROOM, $350. Mature adults only. 592-3944 afternoon.

210 HOUSES TO RENT UNFURNISHED

BROWN BROS. on LANSHARD
"PEOPLE HELPING PEOPLE"

$375—970 Woodhall Drive, 2 bedroom SxS duplex, H/W floors, den, carport. Nice, quiet.

For further information please contact Brown Bros. Agencies Ltd. 385-8771.

HELMCKEN AREA, 3-Bedrm, one level home on dead-end street — all appliances, F.P. $400 p.m.

Executive home, Shawnigan Lake. 3-BR A-frame, w-w, thermal windows, decks off all BRs, view of the lake. $400 p.m.

CENTURY 21 Western Homes
1037 Cloverdale Ave.
386-3494 (24 hrs.)

FAMILY HOME
In quiet area of Gordon Head with loads of room. Very spacious yard and features 4 bdrms., 1½ baths, lg. living rm., F.P. and very large sundeck. A delightful home available June 1st at $525.00 per month. NO PETS. To view call david burr ltd. 384-9335.

IMMEDIATE OCCUPANCY
Close to town, 3 bedrooms, fireplace, fridge and stove. Needs clean up. Until end of July only. $150.00 p/m. Call Audrey at 388-6161 (24 hrs.) PAC-WEST INTERNATIONAL REAL ESTATE BROKERS INC.

AVAILABLE JUNE 1, 2500 block Avebury. Haultain-Bay-Fernwood area. Clean location. Storey and half, basement, compact home, big lot. Living, dining, kitchen, bath, 1 bedroom on main floor. 2 bedrooms upstairs. $375. a mo. Rent option to buy. Ph. Kasapi Construction, 386-6191

IMMACULATE SPLIT LEVEL home, located in Gordon Head on a quiet cul-de-sac. Features three bedrooms and completely finished rumpus room. Will be available to lease on July 1. Ffr appointment to view, 477-8491. References required. $550 per month.

IN COLWOOD AREA, 2-BEDroom house on Sooke Rd. between Jacklin and Happy Valley Rd., fridge and stove supplied, electric heat, suit couple and 2 children, sorry no pets. $300 per month including water. Available June 1. 478-9747.

THREE BEDROOM DELUXE townhouse, $450 a month. Brand new, in country setting. Heatilator fireplace, fridge, range, dishwasher, washer and dryer. 388-6113 or 382-4752

FAIRFIELD AREA-COSY ATtractive 2 bedroom home with den. Close to all ammenities, sunny back porch and low maintenance yard, $450 per month. Available June 1. 477-9714.

OAK BAY VILLAGE
Excellent location, 3 bedrooms, washer, dryer, range, etc. Large back garden. $440 per month. 652-3756.

HOME AND 6 ACRES IN CORdova Bay area, 4 bedrooms, 2 baths, family room, etc. References, available July 1. $650 monthly, 658-8451.

JUBILEE AREA. PREFER 2 working girls. $400. All utilities paid except heat and telephone. 595-8791.

JAMES BAY 3-BEDROOM house, wall to wall carpets, appliances, sundeck, $375 per month. 383-8807.

3 BEDROOM, FIREPLACE, 1½ baths, stove and fridge, $450 rent. 476 Meredith Cres, phone 479-9787.

LARGE 3 BEDROOM PLUS townhouse, two bathrooms, patio and sundeck, carport, all appliances, $425. June 1st. 479-5453.

ACREAGE WEST SAANICH
Secluded three bedroom, basement, $385 available now. 598-7689.

TWO BEDROOM MOBILE, nearly new, with fireplace, on private lot. Suit older couple. Sooke. 642-3627

SMALL 2 BEDROOM HOUSE, no basement, no garage, $295 month. Saturday and Sunday morning, 8-11. 595-6616.

AVAILABLE JUNE 1. 2-BEDroom home. Carey—Wilkinson area. $295 month, 656-7058, 479-1073.

BRIGHT 2 BEDROOM HOME near Vic West school, $360 includes utilities. 598-4994.

ROYAL OAK 2 BEDROOM house for rent. Character, large private backyard, $350. 479-2123, 479-9662.

ESQUIMALT SMALL OLDER 2 bedroom house, large lot, no pets, deposit required, $275. 384-0769.

TWO BEDROOM HOUSE, 580 Head St., $325 monthly. 383-4815.

211 HOUSES TO RENT FURNISHED

SUMMER RENTAL NEAR Campbell River, 4-bedroom home one block from sandy beach for June, July and August. Completely furnished, linens, utilities, etc. $600 a month. References. Phone 923-5369.

SOUTH OAK BAY 2 BEDROOM, living room with fireplace, dining room, fully equipped kitchen, light gardening expected. No children, no pets. Early August to May or June, $500 a month. 592-4129.

SPACIOUS, MODERNIZED older home, 3-bedrooms, insulated, half block Beacon Hill, waterfront, $430. Mid July, 384-3491 or 479-8310.

TO RENT, ON THE SEA. Pender Island, 2 bedroom home-cottage. Caretaker-tenant. Prefer fairly permanent. Reasonable. 384-4818.

MODERN 4-BEDROOM HOUSE on acreage. Rabbits, free eggs. For rent 2-4 months. $350 plus damage deposit and references. 479-9225.

GORDON HEAD, 4 BEDROOM home. Available July 1st, 7 weeks for $800. 477-5071.

211 HOUSES TO RENT FURNISHED

3 BEDROOM FURNISHED home for rent, June 8 to end of July, Richmond Road area. $100 weekly. 595-4136.

2 BEDROOM FULLY FURnished 12X65' mobile home, available now, till August 31. Goldstream area. $225. 386-1654

212 HOUSES WANTED TO RENT

OUT OF TOWN CONTRACTOR wishes 3 bedroom unfurnished house with stove and fridge, immediately for approximately 2 months. Fenced yard or farm house, 3 adults and 2 poodles. A radious of 10 miles from city centre. Phone collect evenings 942-0313.

TWO OR THREE BEDROOM house, quiet area, Saanich Peninsula or other for reliable couple mid 50's. Excellent care of property. Reasonable rent. Long term. Would consider condominium in quiet adult building. 656-6987.

4 BEDROOM HOME URGENTly required, Oak Bay, Fairfield, Rockland area by non-smoking executive couple and family from Toronto. Rent negotiable to $600. 1-2 year lease. References available. 386-6448 after 5.

RETIRED, REFINED, RELIable couple, love gardening, will maintain your home on long term lease for reduced rent, good location, Victoria area, fireplace and appliances, no pets, best references. 386-7424.

UNIVERSITY PROFESSOR and family moving to Victoria, require from July 1st, unfurnished house, 2-3 bedrooms, prefer fenced yard and appliances. Maximum $400. Call Vancouver collect, 263-0630.

JULY 1 OR 15 POSSESSION REquired, seeking house in Victoria or Saanich Peninsula for responsible couple with two children. Excellent reference from previous local landlord. Please call 592-1511 with details.

2 OR 3 BEDROOM HOUSE IN Sidney required for young couple with baby and two cats. References available. Must have garage or work shop. Please phone Sandra 656-3260

ARE YOU LOOKING FOR REsponsible tenants? Two business ladies will care for your cottage or small house, furnished or unfurnished, reasonable rent. Please call 388-5162 days.

WORKING COUPLE WITH TWO well trained dogs require a two or three bedroom house with basement in quiet area with yard. Willing to pay $300-$400. 383-8551 pager 642.

THREE RESPONSIBLE NONsmoking adults, with references, looking for three bedroom house, near or on beach area, around $500, by June 1. 478-9273 or 382-7109

YOUNG MARRIED COUPLE with small cat looking for house, duplex or mobile home to rent. Excellent references. Under $300 per month, 385-0230 after 5 weekdays.

PROFESSOR REQUIRES FURnished 3-bedroom house for June and July. Preferred location: peninsula north of Brentwood. 656-5431 between 9-4.

NON DRINKING, NON SMOKing working couple seeks quiet residence starting August. Reasonable rent exchanged for year's rent in advance. 386-0845

WORKING COUPLE WITH 10 year old daughter would like nice 2-3 bedroom house for July 1st. Will look after garden. After 5pm. weekdays, 382-1937.

WILLOWS AREA. PROFESsional family desires 3-4 bedroom. Long lease. Start August. Victoria Press Box 10.

SMALL CLEAN 2 BEDROOM house with fireplace under $300. Cedar Hill-Reynolds area. 479-5541 evenings.

RELIABLE WORKING COUPLE with references would like small home with reasonable rent. Please phone 386-7419.

WANTED TO RENT 3-BEDroom home preferably in Colwood area between $400-$500 month. 381-5650 after 5:30 p.m.

WORKING COUPLE WITH child wish to rent 2-3 bedroom housewith full basement. 592-7193 or 382-1322 (work)

RESPONSIBLE FAMILY LOOKing for 3-4 bedroom country home with fireplace, by end of June-July 1. 383-6036.

PROFESSIONAL MAN AND family require 4 bedroom home. 658-8712 evenings.

WORKING MATURE ADULT looking for 1 to 2-bedroom home. 477-9975.

RESPONSIBLE COUPLE URgently need small house with gardening space. 478-2879.

RESPONSIBLE WOMAN WILL house sit for summer. References. Jackie 479-6359.

FOR 2 LADIES WITH SCHOOL aged child, well behaved, clean small dog and cat. Prefer 2 bedrooms, also in-law suite. Rent to buy if suitable. 383-6387 after 3:30 pm.

215 HALLS, WAREHOUSES STORES and OFFICES TO RENT

OFFICE
836 Devonshire Rd. Main floor, approx 400 sq. ft. 2 offices and washroom. Lots of parking, electric heat, carpet, curtains, $200. Please call 477-6621.

ALL YOU HAVE TO DO IS PAY for your phone. Everything else is supplied; your own private office, a waiting room, receptionist and utilities. All for as low as $240 month. 382-2170 or 388-6275 pager 997.

RETAIL SPACE IN WELL ESTablished farmers market. Prime tourist location. Ideal for health food store, deli, books and magazines, arts, crafts, jewelry, etc. Get in now before the summer rush. Call Mr. Harder 658-5511.

DOWNTOWN
Approx. 1000 sq. ft. of storefront retail or office space plus heat, H water, and parking $520. per month ($5 per sq. ft.) Dickie Agencies Ltd. 382-4312 or eves. 477-4662

WAREHOUSE
Lease with option to purchase 2100 or 4200 sq. ft. Finished offices. Electric heat, $625 per 2100. Property taxes and water included. 858 Esquimalt Rd. 477-5274 or 477-7041

UNIQUE MODERN
Air conditioned, skylit, private office in new building. Underground parking. Reception area, secretary, printing, shared with architectural firm in Cubbon Building. Phone 382-5125.

OFFICE TO LET
Ground floor, McKenzie/Quadra from $170.00 per month.
R. M. Geddes
Northern Pacific Realty Ltd.
479-1687

DATATECH BUILDING
Modern office space to rent. 500 square feet to 3500 square feet. Elevators, air conditioning and abundant parking. 479-7117 Don Burrows.

OFFICE SPACE
Approximately 1,000 square feet of renovated space including private offices, just a few blocks from town, 382-4218. Evenings 598-7273.

2100 SQUARE FEET STREET level office space — downtown location — air conditioned. J. H. WHITTOME & CO. LTD., 388-4271.

MODERN BRIGHT CARPETED 450' office, $195 including heat, light. Also 450' to 1000' available on thoroughfare, parking, near Woodwards. 383-8774.

OFFICE, DOWNTOWN STREET level, with harbour view. 180 square feet, $90 per month. Dowell's Cartage, 503 Yates Street.

215 HALLS, WAREHOUSES STORES and OFFICES TO RENT

MEDICAL OFFICE
1105 Pandora Ave. 471 sq.ft. of partitioned Medical Office space located in the Medical Arts Building, immediate possession.

DOWNTOWN OFFICES
A choice of office space from 335 sq.ft. up to 2200 sq.ft. available to view in modern air-conditioned building opposite city parkade. Attractive low rates.

RETAIL STORE
A small retail unit (400 sq.ft) in the mall at 720 Yates St. Now available.

MORGUARD PROPERTIES
Phone 383-4168

FOR LEASE
Approx. 1,095 sq. ft. Downtown location, 2nd floor. Available immediately. Next to Hudson Bay. Contact:
Block Bros. Realty
1800 BLANSHARD
386-3231

PRESTIGE OFFICE SPACE
Brand new prestige office building at 1815 Blanshard St. Building features:
√ Air Conditioning
√ Swirl Pool
√ Sauna
√ Lunch Room
√ Lots of Parking
√ Elevator
Individual offices to larger areas available. To view call BILL FIFE AT CAPITAL CITY REALTY LTD. 388-7557.

OFFICE OR RETAIL
Space available up to 2600 sq. ft. All ground level, high traffic count, good free parking. Please call Mr. Anderson at 382-2721, 477-4985.

CITY LOCATION STOREFRONT WAREHOUSE
680 SUMAS ST.
1,500 sq. ft. in a modern, attractive complex. Good exposure. Available immediately. $450 per month on a lease basis. Victoria Realty 386-3585. Mr. D. Munro 477-1705.

WAREHOUSE
5000 SQ.FT.
or
10,000 SQ.FT.
PRIME LOCATION
INCLUDING OFFICE SPACE
Phone Mr. Anderson 382-2721, 477-4985, for further details.

WAREHOUSE
FROM 3500 to 16,000 sq.ft.
Near new concrete block building at 834 Devonshire Rd., including approx 2000 sq. ft. office, 4 washrooms, 7 large overhead doors, deck loading, will accommodate 45' trailers, 20' ceiling, fenced in for security, drive-up ramp for trucks into warehouse, plenty of parking, heated. For more information please call 477-6621.

BRENTWOOD VILLAGE SQUARE
898 sq. ft. of retail commercial store available. Superior shopping complex in heart of Brentwood Village. 3-year lease. Mr. Don Munro, Victoria Realty Ltd. 386-3585 or 477-1705.

WAREHOUSE-OFFICE COMBINATION
APPROX. 1400 SQ. FT. INCLUDING CARPETED OFFICE SPACE, WASHROOM. LARGE OVERHEAD DOOR IN WAREHOUSE, HEAT AND LIGHT INCLUDED IN RENT OF $375 PER MONTH. FOR FURTHER DETAILS CALL MR. ANDERSON AT 382-2721 or 477-4985.

OFFICE SPACE HILLSIDE AVE. GROUND FLOOR
All utilities included in rent with janitorial services. Ample parking. Approximately 1100 sq. ft. For further information.
388-4434 WILF GEE 388-4434
WESTMONT REALTY (1977) LTD.

FOR LEASE
3000 to 9000 square feet of ground floor commercial office space in the 800 block Fort Street. Off street parking available for 30 vehicles. Presently partitioned and furnished as executive offices. Ideal location for restaurant, retail or office space. $8.50 square foot net. Phone Haro Management: 388-6143.

COMMERCIAL PROPERTY
2 stores or could be made into one — suitable for offices, retail outlets. Parking, heavy traffic. Available now.
CENTURY 21 Western Homes
1037 Cloverdale Ave.
386-3494 (24 hrs)

CAL-VAN AUTO SUPPLY IS moving to a new, larger building next door. Present store available for lease. 2500 sq. ft. of prime store space in excellent location in centre of automotive dealers area of city. Ideal location for auto related business. Phone John Young, General Manager, 386-2155.

ROYAL OAK
4500 W. Saanich. Retail or offices. 2,100 sq. ft., second floor, will subdivide, $4.
850 sq. ft. main floor, $5.50.
New building with good parking & access to Saanich Peninsula. Phone 479-2157.

PRIME RETAIL
700 BLK FORT ST.
850 sq. ft., well finished, available July 1st. Located one half block from Douglas St.
R.D. LAW 386-3124
Seaspray Properties Ltd.

OFFICE SPACE
950 sq. ft. near T & C Shopping centre, ample parking $250 monthly. Call
388-4434 RICK KINNIS 388-4434
WESTMONT REALTY (1977) LTD.

STUDIO OR OFFICE
Space available now in areas from 500 to 800 sq.ft. Very reasonable rent includes heat and light. For further details please call Mr. Anderson at 382-2721 or 477-4985.

JAMES BAY RETAIL
1,330 sq. ft. commercial space available immediately (street level), $600 per month.
david burr ltd.
655 Fort St. 384-9355

OFFICE SPACE OR WORK STUdio for rent. On Hillside Ave. $125 per month. Phone 479-1767 for details.

STORAGE, SHOP OR BUSIness, 1 room, 220 sq. ft. $50, 1 room 504 sq. ft., $135 per month. 635 Princess Ave. 652-4303.

215 HALLS, WAREHOUSES STORES and OFFICES TO RENT

REALSPAN PROPERTIES LTD
846 BROUGHTON 388-6454

WE SPECIALIZE IN LEASING

BAINS CENTRE
Excellent, well located, new, retail, office and warehouse space. In the heart of North Douglas area.

PRIME OFFICE SPACE MARKET SQUARE
Brick, beams, high ceilings and quality renovations make this one of the most attractive office locations in town. Up to 13,000 sq. ft.

SIDNEY
Downtown location that is ideal for retailing or inside auto sales. Large building that can be divided.

WHARF STOP BASTION SQUARE
10,000 ft. of retail and 20,000 ft. of office in this development. High traffic count and views of the harbour.

HARTWICK COURT
1275 ft. of improved office space overlooking the harbour.

WESTCOAST SAVINGS BUILDING
Office space available in the James Bay and Esquimalt locations.

506 FORT STREET
2nd floor, 2000 at 4.65
3rd floor, 3000 at 4.85
Heritage Building has elevator, located next to the harbour.

STORE FRONT 917 FORT
1800 ft. of retail space in good traffic area.

HILLSIDE HOUSE
Across from Hillside Mall. Good office space.

MAYFAIR DISTRIBUTION CENTRE
4000 sq. ft. units of warehouse with good access to all parts of the city. Loading docks, plus drive-in spaces. Room for semi trailers.

INDUSTRIAL LAND FOR LEASE
1. In harbour area, has trackage.
2. Up to 6 acres within four mile circle.

BROWN BROS. on LANSHARD
"People Helping People"

1006 FORT ST.
3000 sq. ft. prime office space, good parking, air conditioned, excellent co-tenants. Will subdivide.

830 PEMBROKE ST.
2100 sq. ft. ground floor office area, good parking, heat included, at $6.50 sq. ft. Available now.

829 ADMIRALS RD.
1800 sq. ft. of bright ground floor office space, very reasonable. Excellent parking, some partitions already in. Also, 460 sq. ft available at $125.00.

643 DAVID ST.
9000 sq. ft., good parking, 6300 on main with large loading doors at ground level. 2700 sq. ft. mezzanine and office area, $4.50 sq. ft. Suitable wholesale sales and storage.

For further information please contact Brown Bros. Agencies Ltd., 385-8771.

SEASPRAY PROPERTIES LTD./REALTOR
1911 QUADRA 386-3124

OFFICES:
Hartwig Court 800 Sq. Ft.
1005 Broad 980 or 2200 Sq. Ft.
3960 Quadra 1010 Sq. Ft.
2614 Bridge 125 S.F. $80.
464 E Burnside 1400 Sq. Ft.
3025 Shakespeare 1200 Sq. ft.
836 Devonshire 400 Sq. Ft.
3440 Douglas St. 2700 Sq. Ft.
3293 Douglas St. 2200 Sq. Ft.
Sidney from 425 Sq. Ft.
Shelbourne from 700 Sq. Ft.

RETAIL/STOREFRONT
3400 Douglas 2300 S.F.
Stadacona Centre from 700 S.F.
Gov't & Bay 2500 S.F.
Burnside Plaza 2000 S.F
2614 Bridge St. 611 S.F.

WAREHOUSE
Gov't & Bay 1200 S.F. + Office
Nanaimo 3500, 7000 S.F.
626 Esquimalt 1200 S.F.
834 Devonshire 3500 to 16000 S.F.
R. D. LAW 386-3124

500 SQ.FT. GROUND LEVEL OFFICE OR SHOP, BURNSIDE NEAR FINLAYSON. CALL MR. ANDERSON 382-2721, 477-4985.

QUALICUM BEACH
Approx. 900 sq. ft. office or nonretail use, central location, $175 per month plus utilities. 752-6224.

WE NOW HAVE 937 SQ. FT. OF office space available overlooking the Inner Harbour. For further information call 388-9181.

COMMERCIAL STORE SPACE, 1700 sq. ft. at $5.50 sq. ft. 1116 Blanshard St. Available immediately. 384-0565.

PRIME INDUSTRIAL AREA OFFICE SPACE
Entire floor (app. 1760 ft.) of well lit, partitioned, bright offices, complete with storage area, large security vault, etc. Good entrance and reception area. Rate $5.80 per foot includes everything, hydro, taxes, etc. Can either be monthly or arrange lease. Good access and parking, close to downtown. Call 386-3414/55 for appointment.

OFFICE SPACE TO SUBLEASE in professional building 270-540 square feet. Gordon Head. Phone 477-4211.

OAK BAY AVE. STORE OR OFfice for lease, 490 sq. ft. 595-3065.

233 MORTGAGE LOANS AND INSURANCE

1st AND 2nd MORTGAGE LOANS
SOOKE — GULF ISLANDS
SHAWNIGAN — DUNCAN
UP-ISLAND — MAINLAND
We specialize in Land and Land Development Mortgages, anywhere in B.C.
Existing Mortgages Bought
Call Mr. Douglas Hawkes
384-7128 (after hours 477-9544)
DOUGLAS HAWKES LTD.
990 BLANSHARD ST.

233 MORTGAGE LOANS AND INSURANCE

Household Realty
SECOND MORTGAGES
NO BONUSES
NO BROKERAGE FEES
NO FINDER'S FEES
FAST SERVICE
Come on in or call the nearest office of Household Finance
Ask for Mortgage Services
VICTORIA
651 Johnson Street
382-8156
3459 Saanich Road
386-3226

MORTGAGE NEEDS
Low Cost Residential and Commercial mortgage financing available. If you have tried to obtain a conventional mortgage and were turned down due to credit problems, or not enough equity in your property we may be able to help.
Courtesy to fellow brokers
CALL
CLIFF JOHNSON
382-8215
First Victoria Financial Corp.

MORTGAGE MONEY AVAILABLE
Fast—Courteous Service
GLENGARRY REALTY
479-7138 (24 hrs.)

235 WANTED TO BORROW

FIRST AND SECOND MORTGAGE LOANS REQUIRED
For complete subdivisions. Floating interest rates with prime rate used as base. Minimum 15% on first and 17% on second with interest payments monthly. Amounts accepted from $5000. For further information call D. Barrie Hamilton, 478-9581 or 382-0369
WATERMAN & ASSOCIATES REALTY LTD.
923 GOLDSTREAM AVE 478-9581

240 BUSINESS OPPORTUNITIES

RECORD SHOP!
Here is your chance to be in business for yourself at a modest cost. Why not work at something you will enjoy? This shop is located on one of Victoria's busiest streets. Gross sales of approx. $150,000 annually. Asking only $43,000 including $15,000 stock. Try your terms. For more information call:
GERRY MARTIN
477-7050
Seaspray Properties Ltd.
386-3124

NEIGHBORHOOD PUB
12.7 acres; contemplating 3 commercial lots, plus 10 acres residential for future development. Good gross, steady clientel, restaurant leased, liquor licence, all renovated, excellent potential.
Call
David Hoole 478-4694
Century 21, Suburban Realty (78)
478-8316

MEAT MARKET PEACE RIVER DISTRICT
New building and equipment in one of the fastest growing communities in Northern B.C. Good retail business as well as bulk orders to camps. Statements available. For details, Call:
388-4434 RICK KINNIS 388-4434
WESTMONT REALTY (1977) LTD.

FISH & CHIPS!
Here is an opportunity to get in on the ground floor of an exciting new business. Annual projected earnings of $50,000 on gross sales of $240,000. Try $25,000 down on asking price of $84,000.
GERRY MARTIN
477-7050
Seaspray Properties Ltd.
386-3124

OLD ESTABLISHED COMPANY specializing in aluminum products such as gutters, awnings, storm windows, doors, siding, etc. being offered for sale for $39,500. Vendor wishes to retire from this business. Long term lease available or the vendor may be prepared to sell the building outright.
Larry Haddon 592-7735
British American Realty Ltd.
385-1431

CENTRAL VANCOUVER ISLAND RETAIL MEAT BUSINESS
Well established business specializing in bulk sales (sides of beef, meat packs, etc.), volume averaging over $30,000 per month. Equipment in excellent condition. Located right on Island Highway. Asking $80,000. For information contact Len Hannah, Block Bros. 83 Victoria Cres. Nanaimo, B.C. 754-4401, 388-9240.

BEAUTY SALON
Two stations, four dryers one shampoo basin. An outstanding location with low overhead that offers an excellent opportunity for an operator and helper to do very well. Gross sales over $32,000. An outstanding bargain at $10,000. Full particulars.
THE McGREGORS 477-3675
Royal Trust 384-8001

LICENSED RESTAURANT
Seating 80 people and located in very good area. Top rated equipment and tastefull decor. Present lease has option. Asking $92,000. View by appointment. ML.
BILL SANDERS 479-3394
THE PERMANENT 382-9191

REST HOME
Licensed for 12 full capacity, all ladies. In quiet area of Fairfield. Unique opportunity for capable operator. RN certificate not necessary. All found with separate operator suite, own entrance. Sale through owner. No agents please. For information call 598-4249

CABARET FOR SALE, CRANbrook, B.C. 225 seats, 4,000 sq. ft. building on 75 ft. frontage, prime down town location. 10 years left on lease with option to purchase. Up to date financial statements available for last 2 years. Annual gross $300,000, annual retained earnings $65,000. Price $97,500. Contact: Bob Hoare, 122-426-7575.

DOWNTOWN HOTEL
This recently renovated complex in the heart of Victoria is ready for inspection by potential agressive purchasers. For further information and details please call anytime.
477-0191 JACK MOEN 658-5448
Royal Trust

Victoria Restaurant
Heart of downtown business. Corner location, 100 seats. Liquor licence. Call for appointment for personal details, $98,000.
OLIVE L. MARTIN
386-3231 479-8913
BLOCK BROS. REALTY LTD.

DEALER OPPORTUNITY — TO sell pure synthetic lubricants. Good potential for garage, marine, auto, truck, equipment dealer. Write Ultron synthetic Lubricants B.C. Ltd., 23106-136th Ave., Maple ridge, B.C. or phone 467-2622.

240 BUSINESS OPPORTUNITIES

SUNRISE REALTY
595-3341

Hairdressing Salon
Downtown Victoria, 15 years, same location. Established regular clientele. Excellent return. Modern quality equipment. If you desire to own your own salon, this is a great opportunity. Do not miss this. Call to view.
W. G. MOORE
595-3341

IDEAL FAMILY OPERATION
Retail hardware outlet. Grossing in excess of $140,000. Much room for improvement with family management. Listed at $95,000 full price including a guaranteed stock. Looking for a reasonable offer. For appointment to discuss details please call LOU BLOOMFIELD, 386-2955 or 477-0432.

HIGH VOLUME
Retail hardware outlet. Very active business showing good gross sales and net profit. Listed at $250,000 including guaranteed stock. For appointment to discuss details call LOU BLOOMFIELD, 386-2955 or 477-0432. CENTURY 21 Mayfair Realty.

Motels/Resorts
If you are interested in looking into motels or resorts anywhere in B.C. you need only contact CENTURY 21 Mayfair Realty. We have a wide selection and can offer valuable information and counselling services. Call the specialists at 386-2955, ask for L.E. Kirk.

MOTEL SPECIAL Campbell River
One of the most prosperous motels in B.C. in this busy community. 34 units grossing $180,000. Great tax shelter too! Call today, the season is about to begin. L. E. KIRK, 386-2955 or 656-1295, CENTURY 21 Mayfair Realty.

THREE HICKORY FARM STORES EXCELLENT LOCATION GOOD LEASES FOR FURTHER INFO PLEASE CALL:
GARY RESTELL
386-2111 478-6987
MONTREAL TRUST

APARTMENT BLOCKS
32 suites Esquimalt
21 suites Victoria
SIDE X SIDE DUPLEXES
3 bdrm strata $89,800
3 bdrm with 2 bdrm inlaw suite each side $115,000
Up and down duplex $52,900
Up and down duplex $58,900
TARA BHALLA
382-8879 388-7557
Capital City Realty Ltd.

SINCE 1887
Pemberton, Holmes Ltd.
1000 Gov't. St. 384-8124

INDEPENDENCE
Limited menu, easy to operate, primarily fish and chips. Good line of equipment and lease. High traffic count location. Vendor has other interests and will consider all offers. MLS. 39260. PAUL SMITH, 383-3238. BOB DAVISON, 592-0796.

MASTER FRANCHISE FAST FOOD COMPANY
B.C. AND TERRITORIES
An established Canadian hamburger restaurant franchising company is making available area franchises for the first time. The successful applicant will be allowed to sell sub-franchises in the master franchise area and administer the area independently with the aid of supply and operating systems from the parent company. Present franchised units in the area will be transferred to the purchaser. Price $50,000. Terms available. Contact Alex K. Lewoniuk, HBK Food Systems Ltd., #301, 10310 — 102 Avenue, Edmonton, Alberta. Phone (403) 420-1440.

DELICATESSEN Vancouver Island
Well established, good location in large, modern shopping mall. Suitable for a family business, excellent opportunity with volume increasing regularly. Owner wishes to sell due to other business interests. Details and financial statements to qualified purchasers.
P.O. Box 579
Campbell River, B.C.
604-287-2271

OLD COUNTRY ANTIQUES
3.19 acres with 500' of Trans. Can. highway frontage, 6 miles south of Duncan. Several thousand sq. ft. of inside display space plus several thousand sq. ft. outside display area. Owners 3 bedroom Residence above display premises. Expansion possibilities include many mall space rentals, overnight camping on remaining acreage, antique repairs to furniture, jewelry, china, etc. Lengthy establishment and current Clientele produce a large annual gross income. Asking $132,000 (plus stock at inventory costs). Contact Don Shaw, Duncan Realty Ltd., #1-300 Brae Rd., Duncan B.C., V9L3T8.
748-3156 or 748-3813.

HOME OCCUPATION
This property was a grocery store with residence attached. The new zoning permits a "home occupational use." Over 600 sq. ft. of workshop, office or storage space (the old store) and a 2-bedroom home with a den or office. Attractive lot (average 145x50) with fruit trees, garden and off-street parking. Why rent space when you can own it. Exclusively listed for only $49,900.
KENT MacLEOD
385-7721 595-4273
GARDNER REALTY LTD.

FOR SALE SHOE REPAIR AND men's shoe sale store in shopping centre. Beacon Plaza Shoe Repair, Sidney BC. For information call 656-5115. Best to see for yourself.

240 BUSINESS OPPORTUNITIES

SPORTING GOODS
High traffic Douglas Street location. Near The Bay. Going concern for 20 years. Ideal business for couple. Complete details by appointment with.
JIM WALTERS 656-3253
Royal Trust 384-8001

VANCOUVER ISLAND HOTELS for Sale. Ranging from $320,000 to $1,600,000. Downpayment from $65,000 to $400,000. All enquires handled in confidence. Call or write Alex Smaal 753-6601 or 754-3675. Canada Trust Realtor, P.O. Box 429, 94 Commercial St., Nanaimo, B.C., V9R5L5.

BUSY MODERN PLUMBING BUSINESS
Same owner 24 yrs. best resid. area. Lge. stock, retail sales 6 trucks steady work good staff and clientele. Lease or buy Bldg. Suite. P.O. Box 35278 Stn. E. Vanc.

LAKEFRONT HWY LODGE
By owner — North Central B.C. Ideal family or partner opr. GAS, CAFE, STORE, RMS. and CABINS. Deeded, a proven money-maker. Unlimited pot. D.P. $65,000. Consider trades in down pay. Victoria Press Box 77.

BAKERY
Vancouver Island. Be your own boss, well established bakery and coffee shop for sale. Owner retiring. Good down town location in prime tourist resort. Victoria Press Box 610.

PHOTO STUDIO
For sale in Chilliwack. Exc. potential for portraits, weddings, and teams. Exc. equipment. Write: J.R. Hunter 105-31 Yale Rd. East; Chilliwack, B.C. V2P 2P2.

COFFEE SHOP
Prime downtown location. Seats 37. Well established. Ideal for family operation. $39,500.
388-7557 Clifton Mak 479-0788
Capital City Realty Ltd.

PET SHOP
Assumable lease till May 31st with three year renewable option. $9000 or offers. Price on stocks negotiable. Lease taken if business not sold. 595-8572 or 479-1056.

PRIME DOWNTOWN LOCAtion-recreational opportunity-gross revenue in excess of $100,000 per year. Serious enquiries only. For more info write Victoria Press Box 149.

SUCCESSFUL MAJOR APPLIance franchise, sales and service business on beautiful Saltspring Island. $16,500 plus inventory (presently $12,500) Phone 112-537-9501.

COFFEE SHOP
Owner leaving country, mmust sell before summer. Heart of downtown tourist area. $29,800. 658-5343 or after 5pm 386-9570.

OUTBOARD REPAIRS, tackle shop, moorage, available at Up-Island marina on lease to purchase basis, partnership considered. 384-3170 or 746-7909.

MODERN BEAUTY SALON
Well established 5 operator shop in triving Vancouver Island town for sale. Excellent revenue and location. Victoria Press Box 177.

OPPORTUNITY TO OWN COMmercial cleaning business, volume in the $30,000-$40,000. Reply Victoria Press Box 171.

LICENSED CARE FACILITY on Vancouver Is. Contact Victoria Press Box 76.

WANT TO KNOW MORE ABOUT Amway? Reply Box 6211, Victoria.

241 BUSINESS OPPORTUNITIES WANTED

COMMISSION LINES FOR VANcouver Island, grocery, confectionery, janitorial supplies and gift ware, 30 years experience. H. R. Davis, 4434 Chartwell Drive, Victoria, B.C. V8N2R3.

LEASE WITH OPTION TO PURchase or on agreement for sale, food outlet, either separate store or in motel or hotel. Very anxious, very experienced couple. Victoria Press Box 173

244 REVENUE PROPERTY

APARTMENT BLOCKS

6 Stes—Fairfield	$105,000
14 Stes—Upisland	$170,000
23 Stes—City	$437,000
46 Stes—Fairfield	$966,000
61 Stes—City	$1,342,000

For more information on these blocks please call Clayton Warren Island Homes 386-7545 or 384-9798 or Graham Ireland 595-8845.

TAX SHELTER!
Having trouble with Income Tax? Then this 23-Suite Apt. Complex in Saskatoon may just be the answer. Has 10% CCA (approx. $56,000 1st year). Try $100,000 down on asking price of $690,000.
GERRY MARTIN
477-7050
Seaspray Properties Ltd.
386-3124

DUPLEX C.C.A. COLWOOD
ONLY $79,500
For more information or a personal tour, call:
HARVEY A. SIMONS
477-7284 Bus. 477-2977 Res.
D. F. Hanley & Assoc.

MUST BE SOLD
SxS duplex located in high Esquimalt Lagoon area on a cul-de-sac of executive homes. 2 B.R.s each side, large lot, stoves and fridges, one side rented $285, one side vacant. Urgent sale required. New listing. MLS.
W. MICHAELS
477-0141 477-4884
THE PERMANENT

SOUTH FAIRFIELD 6 SUITES
Superb location, with excellent return, an immaculate building with 6 spacious suites designed with character and all amenities. Offers are invited in the region of $129,000 on this sound investment.
Office Ted Walford Res.
477-1841 598-1420
BLOCK BROS. REALTY LTD.

OAK BAY 35 SUITE APT. BLDG.
Asking $857,000.00, 20 yr. old frame construction. Older clientelle hastle free walk to Willows Beach. See this fine Bldg with LORNE DOYLE 595-1047 or CANADA TRUST 595-5131.

APARTMENT JUST REDUCED
NOW
$315,000.00
22 Suites Well Managed. Appraisal on File. Call.
JOHN ADDICOTT
WESTMONT REALTY (1977) LTD.
388-4434

5 TOWNHOUSES FAIRFIELD VILLAGE
Just a minute's walk from Fairfield Village and Beacon Hill Park, a five unit side-by-side complex, good return plus excellent potential. EXCLUSIVE. $179,000.
Res. Ted Walford Office
598-1420 477-1841
BLOCK BROS. REALTY LTD.

4 SUITER $76,900
4 — one bedroom suites on main floor large over 14,000 sq. ft. lot. Excellent holding property. Try your Downpayment or Trade. FREDDY STARKE, 386-6164 or 595-1175. CASTLE PROPERTIES LTD.

244 REVENUE PROPERTY

5 SUITER 114 ONTARIO ST.
$57,500
Five suites in a nice building in good repair. Showing a good return — low vacancy rate. NEW EXCLUSIVE.
ED JUPP
386-7884 res 385-2481 off

Duplex Home and Income
Neat and tidy Revenue-producer in a good rental area. Main floor has Living rm., 2 bedrooms, large kitchen, utility room and 4 pce. bath. Upper floor — Living rm., 1-bedroom, kitchen, storage area and 3-pce. bath. Separate entries, meters and furnaces, 4 appliances included. Tidy lot with large workshop at rear. NEW EXCLUSIVE LISTING.
Price $55,000
ED JUPP, 385-2481, 386-7884
Swinerton, Stewart Clark Ltd.

BROWN BROS. on LANSHARD
"People Helping People"

SxS DUPLEX OAK BAY
Immaculate condition as owners occupy both sides. 2 bedrms. each, living rooms with fireplaces, almost total W/W carpets. Full basements, drive-in garages. One side has a third bedrm. and family room down. Large well-landscaped grounds. Willows area. Reduced to $89,500. Excl.
REG SCHUMAKER 598-2333
or 385-8771 (anytime)

FAIRFIELD GRACIOUS CHARACTER RESIDENCE
In excellent location. Great potential. Presently used as guest house.
—12 bedrooms
—9 bathrooms
—2 dining rooms
—20x14.2 living room
—Separate 2-bedroom suite for owner
—Office
—Storage rooms
—Workshop areas
—Double garage and additional parking Completely furnished. Total 5040 sq. ft. Offered at $210,000.
592-2723 Shelagh Hall 477-1841
block bros. realty ltd.

DUNSMUIR 388-7868

52 UNIT GARDEN APARTMENT
This court-yard type complex, built 1973 — mostly two-bedroom units with private outside entrances, located in good rental area of Saanich with views overlooking City. Asking $1,100,000. For further information call Leo Pigert 388-7868 or 598-1975 Res. or Evan Williams 388-7868 or 388-5464 Pager 745.

$65,000
12% Gross Income
Large older home. 8 rental units in immaculate condition close to downtown. Gross income $7740. Joe Manton 382-5211 Island Homes Ltd. 386-7545.

FAIRFIELD APARTMENTS
1. Seven rental units
2. Two — one bedroom
3. One — two bedroom
4. Three — housekeeping
5. One bachelor
6. Over $13,000 gross
7. Over $8,000 net
8. Corner lot R3-2 zoning
9. Good condition
10. Reduced to $91,500

ERNEST WILLDEN 383-0640
National Trust 595-2121

YOUR MONEY AT WORK
A legal 3 suite apartment for the small investor. Stucco building in a good rental location. All suites are self contained, can show a good return and should appreciate in value. Bears your further inquiry at only $48,900.
STAN TRONT 477-2829
CHARLES ARNOLD 592-6454
HENDERSON REALTY LTD.
385-9741

IMMACULATE SxS DUPLEX
Fight inflation — live in one side, rent out the other. Fridge, stove, washer, dryer included on both sides. Approx. 1100 sq. ft. each side with 3-bedrm, 1½ bath. Only 5 years old. Located on quiet street in Esquimalt. $91,000.
ROSS BRACKEN
388-4271 477-0029
J. H. WHITTOME & CO. LTD.

REVENUE PROPERTY
Your inspection of this 3 storey office-commercial block in the Burnside area is invited. For details and further information. Please call anytime. Offers on asking price if $175,000. New MLS.
477-0191 JACK MOEN 658-5448
Royal Trust

LANGFORD
We are offering for sale this one-bedroom each side duplex on a 9500 ft. lot at a quick sale price of $37,900. New windows, wiring, insulation. Low, low down payment could handle for starter home or buy for tax write-off. Exclusive with GEORGE WALL, 386-2955 or 477-0548. CENTURY 21 Mayfair Realty.

1560 ROCKLAND AVE
PRIDE OF OWNERSHIP
Classic Tudor Mansion with luxury owner apartment of over 2000 square feet. Good revenue from other 5 excellent suites, large lot, ample parking, circular drive way. One of the better conversions in Victoria. Drive by and phone owner at 598-7992. Asking $220,000 will trade and finance.

FORT STREET STADACONA PARK 17 UNITS
Superb location. A superior 17 suite apartment block. Full parking. Offers are invited in the region of $375,000. EXCLUSIVE.
Res. Ted Walford Office
598-1420 477-1841
BLOCK BROS. REALTY LTD.

HANDYMAN SPECIAL
Fairfield close in - 7 suite apart. (1½ block to Victoria General H.) all S.C. and rented, annual gross $15,360. per annum. Asking $20,000 cash and full price $115,000. (bal at 10¼ %) Dickie Agencies Ltd. 919 Fort 382-4312 (eves 477-4662)

UNIQUE OAK BAY DUPLEX
on 2 lots, quality throughout, drive by 1698 Yale, then call me for an appointment to view $110,000.
DOVE JEANES
Res. 598-1000 388-6275 Pgr. 2510
Davis Realty & Mortgage Corp.

MONEYMAKER!
Ideal for investor that wants high returns. 5 — Fourplexes. All 2 bedrooms. Financing available. Asking $380,000.
477-0191 SYL SHUMKA 595-1337
Royal Trust

244 REVENUE PROPERTY

FAIRFIELD REVENUE!
Only blocks from the ocean. 7 excellent housekeeping units. Let the rent pay your mortgage. Over $12,000. gross income. Call me today!
FRED LERCH 477-5120
CANADA TRUST 595-5131

12 SUITES
Central Location with 2 bdrm Pent House for owner. Asking $220,000.
478-2477 478-5561
Res. BOB PAUL Off.
BLOCK BROS. REALTY LTD.

LARGE CONVERSION
Gross Revenue $13,800. Large lot over 9500 sq. ft. A good holding property near Stadacona Park. ALL TRADES considered.
386-3124 DOUG POSKITT 477-0645
Seaspray Properties Ltd.

55-SUITE APARTMENT
Choice Fairfield location. Attractive financing available. Eleven-year-old building in good condition. Asking $1,150,000.00. For further information call
388-4434 TED RADWAY 477-6176
WESTMONT REALTY (1977) LTD.

10% C.C.A.
Nice 2 bedroom condo in Fairfield, 1½ baths, fireplace, etc. Only $62,900. Please call Vaughn Thompson, Victoria Realty Ltd., 386-3585, res. 658-8541.

FAIRFIELD
7 units (2 self-contained, 5 housekeeping). Always rented. ASKING ONLY $79,500. MLS
385-7721 BILL WEISS 598-8443
GARDNER REALTY LTD.

FAIRFIELD CHARACTER
Attractively situated and well maintained 6 suite conversion. Good return. Low upkeep. Includes furnishings and appliances. Best buy around at $89,900. 382-0041.

CLEAN 2 SUITE HOLDING PROPERTY. Adjacent to C-1 $59,900 (Offers).
ROB ANGUS 652-2576
National Trust 595-2121

BY OWNER. APARTMENT zone. Excellent opportunity. Below value. 5-suites. 64,900. 385-2743.

9 SUITES, $105,000. NO VACANcies. Good returns. Owner 477-5796.

REST HOME BY OWNER, check details in Business Opportunities Section #240

ESQUIMALT 1 BEDROOM 4-plex, electrically heated, appliances, $74,500. 386-3923.

245 REVENUE PROPERTIES WANTED

CASH BUYER
For apartments or Commercial Buildings, must have true value exceeding $1,000,000. Will pay cash to financing or all cash. (Courtesy to agents.) All replies held in confidence. Please call
GERRY FINNIGAN
388-6258
Cedric Steele Rlty. Ltd.

EUROPEAN INVESTOR
Wants to expand his portfolio to include the Victoria area. He will look at any realistically priced revenue situation up to $3,000,000. Any reply will be treated as strictly confidential. Call
GLENN NICHOLLS
598-5144 598-7689
T.L. Mann & Associates Ltd.

WOULD LIKE TO PURCHASE small rental properties. Mail information to: I. E. Carter, Apt. 2006-10135 Saskatchewan Drive, Edmonton, T6E 4Y9.

247 COMMERCIAL OR INDUSTRIAL PROPERTIES

"MUST BE SOLD!"
The CS-1, high usage lot is 162.8'x110' located on Oak St. between Woodwards and Woolco. It is completely hard surfaced and currently used as a car sales lot. There is a block construction 2-storey office building and a garage bay valued at $60,000. The appraisal on the lot (without the buildings) is $12.00 per sq. ft. If you are interested, make an offer on the list price of $255,000. Terms available. Call:
SUE WARKE 382-6615
CONNIE WEYLER 592-1961
Seaspray Properties Ltd.
386-3124

Century 21 WESTERN HOMES
1037 Cloverdale 386-3494

DOWNTOWN BORDER
City indicates C1 zone for this 10,000 sq. ft. lot on good access. Flat with over 200' frontage on two streets. $79,900. MLS. TERRY SMOLLETT 386-3494 (24 hrs.)

HI TRAFFIC
Retail outlet on Shelbourne with living quarters. Parking off street and lots of retail area. MLS 39816. $84,900. TERRY SMOLLETT 386-3494 (24 hrs.)

Light Industrial 16,875 sq. ft.
Three lots — corner location. Contour of land allows two level warehouse and offices. Located in Town and Country area. Owner will build to suit. Asking $135,000.
Scott Kendrew Coach House Realty Ltd.
381-5255

OFFICE BLOCK!
Here is your opportunity to invest in a large office block in prime location. Approx. 9,000 sq. ft. office space PLUS 1700 sq. ft. of warehouse. Projected gross of approx. $53,000. Only $550,000.
GERRY MARTIN
477-7050
Seaspray Properties Ltd.
386-3124

CAMPGROUND-TRAILER PARK
Beautiful, 114-acre site only minutes from Victoria. Extremely well-developed property with super cash flow and potential for more development. Trades considered on asking price of $675,000. Call
GLENN NICHOLLS
598-5144 598-7689
T.L. Mann & Associates Ltd.

COMMERCIALLY ZONED
1.13 acres commercially zoned, two large sheds, grease pit in shed, two fuel tanks, three phase power, plus three bedroom house presently used as an office, full cement basement, fruit trees, lawn and swimming pool.
ASKING PRICE ONLY $69,500
SOOKE REALTY LTD
642-5426 Florence Goldie 642-3140

247 COMMERCIAL OR INDUSTRIAL PROPERTIES

WAREHOUSE COMMERCIAL
27,000 sq. ft. of floor space, heavy duty construction, 1.17 ac. of land, ideal for distribution centre, less than 2 miles from City Hall, excellent leases, large part could be available for owner-occupier. Possible future expansion, $795,000 for sale by owner. Victoria Press Box 71.

EXCELLENT EXPOSURE
Corner of Douglas and Ralph, $127,500, 477-0303, 479-3232.

250 HOUSES FOR SALE

The Permanent
For Sale
3647 SHELBOURNE 477-0141
LARRY BROOKS—MANAGER

OPEN HOUSE
SAT., SUN., MON. 1-4
1747 CHRISTMAS
Walk to University, all schools, stores from this immaculate 4-B.R. home. L.R. with F.P., D.R., large family kitchen. Family Room, 1½ Baths. Workroom etc. Make this a must see at $68,500.
A. J. ANDERSON
477-0141 388-6275, pager 401

SAT., 1:30-4
256 CREASE
DON'T JUST DRIVE BY, A SURPRISE INSIDE. Sunny 2-B.R. home with rock F.P. Roomy workshop in bsmt., room for washer, dryer and freezer. If a home with a view of the Olympics is appreciated and a spacious lot desirable, then this is the home for you. Only $45,900.
CONNY YASEY
477-0141, pager 735 477-8751
ELEANOR BRAY
477-0141, pager 750 592-1130

SUN., 2-4
3120 KINGSLEY
New listing. Close to St. Michaels School and shopping. If you like a cozy 2-B.R. house with F.P., I'm the house for you. Don't wait for tomorrow. See me today.
JUDITH CAMERON
477-0141 388-7088

SUN., 1-3
311 UGANDA
DON'T DRIVE BY — deceivingly demure exterior. A delightfully different 3-B.R. home with feature F.P. and rear Cathedral foyer for easy access to private garden patio and basement playroom. A-1 and only $63,500.
MARGE SHORE
477-0141, pager 753 479-7984

SAT., 2-4
1360-62 PEMBROKE
ESTATE SALE. Legal duplex in A-1 condition. Live in the 2-B.R. suite with large D.R. and L.R. with F.P. and rent the exceptionally bright and well-done self-contained suite for $225 p.m. Be sure and see inside. Asking price is $54,900. ML 039634.
HEATHER GAMMON
477-0141 385-8814

WEEKEND DRIVE-BYS GORDON HEAD
4394 CHARTWELL DRIVE — Immaculate home suitable for the large family, has 3-room in-law suite and large rec. room in full bsmt., 3 B.R.s up, could be 5 B.R.s. C.P. and sep. dbl. garage and a BIG, BIG lot. MLS $85,000.
477-0141 W. MICHAELS 477-4884

COLWOOD
3356 TIBBITT CRES. — Charming tri-level split plus a high bsmt. a with rec. room and bar, 4 B.R.s, bright kitchen overlooks fam. room with walkout to patio, near Dunsmuir Sec. school. New MLS. $65,900.
477-0141 W. MICHAELS 477-4884

GORGE/ TILLICUM
314 ARNOT AVENUE — There's access to this 2-B.R., full-bsmt. home from two streets, 9.3x16.6 D.R. could be fam. room, just a short block to Fairways Market and Gorge walkway. New MLS. $46,900.
477-0141 W. MICHAELS 477-4884

QUADRA/ FINLAYSON
3131 JACKSON ST. — No.-bsmt. rancher, ideal starter or retirement, 2 B.R.s and den, large bright kitchen with E.A., D.R., unique F.P., large garden lot, short waLk to Woodwards. MLS. $53,900.
477-0141 W. MICHAELS 477-4884

NEW LISTING
Super large 2—B.R., no—bsmt. home in Ex. area L.R. with F.P., D.R. Good hardwd. floors, hot water heat. Sep. workshop and garage. Extra parking pad all on a nicely landscaped and fenced lot. Make this a must see. $56,900.
J. A. ANDERSON
477-0141 388-6275, pager 401

IDEAL STARTER
.52 OF AN ACRE. 2 B.R.s, full-basement home, large treed lot with area for garden. Asking $49,900. Call me anytime.
477-0141 JACK HOWES 721-5100

NEW HOMES
$56,900
YOUR CHOICE — 2- or 2-B.R.s. Full bsmt., thermo windows, heatilator F.P.s, heavy insulation. Call me anytime to discuss your needs.
477-0141 JACK HOWES 721-5100
THE PERMANENT

B.C. LAND AND INSURANCE AGENCY LTD.

RETIREMENT SPECIAL
$41,000.00
Located in Western Community. Quick possession. Attractive one bedroom bungalow with enclosed garage which could be developed into another room. Good outbuilding with small greenhouse. Creek at rear of property. Must be seen to be appreciated. To view call:
478-5588 Shirley Wilde 478-2459
478-5588 June Corby 478-8780

A. E. LePAGE WESTERN LTD. REALTOR

RANCHER
1 level ranch style home on 1.55 ac. in Beaver Lake area. This home has sunken LR, kitchen, dining area, 4 pc. bath, utility rm. workshop and 3 BDR, master with 2 pc. ensuite. Kitchen has Jenn aire range, wall oven, compactor, and dishwasher. Quiet country atmosphere yet only 20 min. to city centre. New MLS. $114,500. DOUG PAYNE 658-5833 or TED WEBB 384-9160. Office 386-6331.

250 HOUSES FOR SALE

FOR SALE Royal Trust 477-0191 384-8001

OPEN HOUSE
956 KENTWOOD TERR.
SUNDAY 2-4:00 PM
Unique, four-level split includes 3 bedrooms, 3-bath facilities, lovely living and dining rooms, combination breakfast and family room off kitchen and rec. room with fireplace and wet bar, sunny, bright home with a view. Decks and patios off. Easy-care lot. For prior viewing at realistically offering price $112,000.
GORDON SPACKMAN
477-0191 477-7085

1804 SAN PEDRO AVE.
SAT. & SUN. 2-4 P.M.
GORDON HEAD 2 STOREY
Sparkling clean home with beautiful circular stairway to the 4 bedrooms, 2 full baths and large sundeck. Main floor has large living room with elegant handcrafted feature wall and rock fireplace. Separate dining room, family room off kitchen and ½ bath. Loads of storage. Double carport high enough to park a motor home. Lot 60x213. Priced to sell $87,200. Phone:
477-0191 JIM DONNELLY 477-8855

4445 TREMBLAY DR. and 4439 TREMBLAY
SAT. & SUN 2-4 p.m.
Plan to inspect these two executive quality homes in a superior area of Gordon Head. Both are completely finished down, one with a well planned in-law suite; the other with family room, games room and 4th bathroom. Both are priced in the high 80's, one with a good assumable Mortgage. MLS.
DALE YOUNG
477-0191 388-6275 pger 2561
MURRAY ROTHSCHILD
477-0191 477-9393

SOUTH OAK BAY
SAT. 1-4
129 BEACH DRIVE
Secluded treed lot 92'x185' attractive 2-storey Tudor with 8 rooms. Only $97,900. So you know it needs work. Owners have purchased. Courtesy to Realtors? Of Course. Call:
JOHN MORRY
592-9770 or 384-8001

SAT. 1:00-4:00
No. 65 — 3987 GORDON HEAD RD.
Near Racquet Club. Excellent value. 3-bedroom end unit Townhouse. F.P. in living room, dining area, spacious kitchen, basement has finished rec room, 4-pce. plus 2-pce. bath, spacious complex with swimming pool. Possession soon. Offer on $55,500.
PETER TER VEER
478-1588 or 384-8001

SAT. 1:00-4:00
566 WALTER AVE.
$46,900
Excellent family home. Nice living room, with dining room off. Completely remodelled kitchen, 2 full size bedrooms and 4-pce. bath on main and 2 more bedrooms up. good garden area on 50x125 ft. lot. For appointment or preview please call anytime.
PETER TER VEER 479-1588
JACK WHITHAAR
478-5208 or 384-8001

SAT. & SUN. 1:30-4:00
3193 MONNINGTON PL.
Access to Glen Lake — 3-year, 4-bedroom, 2-storey home in immaculate condition. 2 bathrooms, living room with floor to ceiling custom brick fireplace. Separate dining room. Large sundeck on attractive easy-care lot.
592-2062 DEREK WICK 384-8001

SAT. & SUN. 2-4 P.M.
3026 McANNALLY RD.
(Off Tudor)
McClure Tudor Estate — Ten Mile Point — 2 Acres — Seaviews.
Long paved circular driveway leading through the large trees and bushes providing absolute seclusion and privacy. the Tudor Rancher has 2528 sq. ft. on the main floor plus an upstairs maids' room. Immaculate wood floors throughout. The living room is 24'x15'9" with a huge brick fireplace and large window area with seaviews. Glass doors leading to the entertainment-sized dining room 15'9"x13'6" also with seaviews. Glass door from dining room to large sunny patio area with privacy galore. Large den with brick fireplace. A total of five bedrooms and 2½ bathrooms. Part basement. Hot water heat. Lots of insulation in the attic. List price of $260,000 includes extra one-acre lot.
OLE KNUDSEN
479-2764 or 384-8001

Sat. 1:30-4:00
4626 AMBLEWOOD
Exciting Broadmead contemporary! Superior finishing — entertainment-sized rooms — delightful kitchen. 3 bedrooms. Den. $149,000. If you're looking for something special, this is it!!!
JEANNIE DEWHURST
658-8980 384-8001

SPRING FLING
This may be your opportunity to own this mint, 3 level split in a dandy Gordon Head residential area, 3 baths, 2 car garage attached. Easy care lot. Action priced at $93,500.
LES ADAIR-WILLIAMS
477-0191 383-8850

ENDURING VALUE
The ultimate Fairfield character home. Large drawing room and excellent formal dining room with extensive panelling, beamed decor and built-in china hutch. 2 car garage, 4 bedrooms. An impressive home offered at $110,000.
LES ADAIR-WILLIAMS
477-0191 383-8850

CORDOVA BAY SECLUDED ½ ACRE SEA VIEW $99,000
Crest of the hill — on top in every way. 16 year old contemporary home, 3 bedrooms, living room with fireplace. Franklin stove in dining room — separate powered workshop and garage. Lovely shrubbery — garden and fruit trees. Call anytime for appointment to view. MLS.
477-0191 RON SEDGER 479-1337

BRENTWOOD BAY!
Quality plus — luxurious and spacious, 3 bedrooms, full basement home, 2 fireplaces, 2½ baths, Oak floors in dining, quality carpeting in living room. Den or 4th bedroom, large garage. Landscaped lot with garden. Quiet. Private area. Asking $84,900. MLS. 39470.
477-0191 SYL SHUMKA 595-1337

COMMUTER'S DELIGHT
Only 40 minutes from town, this super (and supersized) 5 bedroom, full basement home is well located on .46 acre at Hatch Point, just north of Mill Bay. Home features 27x23 ft. living room, and similar sized rec. room with fabulous old brick wet bar. Full length sundeck provides lovely water and pastoral views. A must see for country lovers at $109,000. Exclusive.
477-0191 RON SEDGER 479-3673
DALE YOUNG
477-0191 388-6275 pger 2561

NEW LISTING LAKEHILL
5 bedrooms, 3 bathrooms, family room on a quiet cul-de-sac near schools, all this on a park-like secluded yard — You have to see this spic and span 7 yr. old home to appreciate it — and all this for only $72,900. So call "THE McGREGORS" 477-3675 (Res.) or 384-8001.

250 HOUSES FOR SALE

FOR SALE Royal Trust 477-0191 384-8001

ESQUIMALT FAMILY HOME
$58,900
Well kept 3 bedroom, full basement home on a quiet street convenient to all amenities, has large living room, separate dining room and small family room off kitchen. Delightful, private and treed garden front and back (lot is large 50x152 ft.) Asking $58,900. MLS.
DALE YOUNG
477-0191 388-6275 pger 2561
MURRAY ROTHSCHILD
477-0191 477-9393

SUNNY BROADMEAD
UP: 4 bedrooms, 1½ baths. MAIN: Gracious living and dining rooms plus combination kitchen-breakfast-family room, wood panelled den, large utility room, 3-pce. bath and double garage. All on easy-care lot with lovely garden patio. Priced for quick sale. Exclusive with
GORDON SPACKMAN
477-0191 477-7085

PILLARS and PINES
Enhance the privacy of exceptional young Colonial featuring over 3200 sq. ft. of spacious, gracious ultra mod. living. Separate living and dining rooms, combination breakfast — family room off huge kitchen, rec room with feature fireplace, 3-bath facilities, huge sundeck, double carport and all just yards from beach entry. A must view with
GORDON SPACKMAN
477-0191 477-7085

NO QUESTION ABOUT IT — CONSIDER THE FACTS
2-3 acres instead of ?
4 bedrooms instead of ?
2 fireplaces instead of ?
Huge sundeck instead of ?
Fenced garden instead of ?
Reasonable taxes instead of ?
Plus — quality development!
Plus — unique former show home!
Plus — priced to sell $94,900.
For more information, please call:
477-0191 KNUD SCHWER 478-8203

GORDON HEAD TOWN HOUSE
$55,500
Excellent value. 3 bedrooms, full basement, rec. room. 2 bath. Available soon. End unit. Call PETER TER VEER 479-1588 or 384-8001

SOUTH OAK BAY
2 storey Colonial home on double lot in this prime area. Completely professionally updated both inside and out. Features 4 BDRS — Large 34'x14' family room. Sep. entertainment size L.R. and D.R. Home offers privacy and excellent decor. Only $119,000. To view call HAZEL CAMPBELL 721-5218 or CONNIE REYNOLDS 477-8914 or 384-8075 pager 1260 or 1210 or 384-8001.

CORDOVA BAY WATERFRONT
Landscaped for seclusion 15-year-old Panabode with views from most rooms — 3 bedrooms. Path to your own waterfront. This is an immaculate property — drive by 5218 Beryl. Priced at $124,500. MLS. To view please phone:
JOHN MORRY
592-9770 or 384-8001

FAMILY DELIGHT
Backing right onto the large park. About 1500 on main with living room, kitchen, 2 baths plus 2-bedrooms. Downstairs rec. room, fireplace, 3-pce. bath plus 2 more bedrooms and hobby room. Only $109,000.
JEANNIE DEWHURST 658-8980
JESSIE McGRATH 479-3982
MARIN HOPKINS 592-4351
or 384-8001

POPULAR ROYAL OAK AREA!
Well-maintained quality bungalow in country setting. 4 bedrooms on same floor, 3-pce. ensuite. Rec. room, 2nd fireplace down. Well-insulated. Hot water heat. $79,900.
JEANNIE DEWHURST
658-8980 384-8001

KING OF THE CASTLE!
Your own private kingdom at end of cul-de-sac. Carefree lot, 4 bedrooms up. Family rec. room and all other living on main. $129,000.
JEANNIE DEWHURST
658-8980 384-8001

BROADMEAD CONTEMPORARY
Open staircase leads to 4 bedrooms, den and country kitchen. Rec. room and 2nd fireplace down. Lovely lot backing onto natural park. $159,000.
JEANNIE DEWHURST
658-8980 384-8001

OUT OF THE ORDINARY!
Mansard-style family home off Arbutus. 5 bedrooms, den, rec. room, 2-car garage with huge workshop. $139,000.
JEANNIE DEWHURST
658-8980 384-8001

DRIVE BY 500 GORE STREET
A 3-bedroom, stucco bungalow, with part basement, separate dining room. Utility room, plus sun room. Price $42,900.
JESSIE McGRATH
479-3982 or 384-8001

AUTHENTIC CHARACTER
If the splendor of by-gone days is your choice you'll love this home. Gracious entrance, extra large panelled living room with window seat and grate fireplace. Huge country kitchen, three bedrooms with master 2-pce. ensuite and a "very special" main bathroom. Priced to sell at $69,500.
MRS. MARILYN WOODWARD
477-2722 or 384-8001

METCHOSIN AREA
$99,500
Fantastic value — Super family home only 2 years old. In-line liv. rm. and din. rm. Big kitchen, all appliances included. 4 or 5 bedrooms, 2 FP, 2 baths, rec. room, nice laundry area. Sep. 1-bedroom, spacious in-law suite on main floor. Over 3200 sq. ft. all this on 2 acres. Call JACK WITHAAR 478-5208, P. TER VEER 479-1588 or 384-8001

WEEKEND DRIVE-BYS
3937 Aspen PLace — $139,500. Excl.
900 Byng Street — $119,000. New MLS.
2064 Lansdowne Rd. — $97,500. Excl.
4304 Lavrtiz Ave. — $96,000. MLS.
3180 Stevenson Pl. — $76,500. MLS.
943 and 945 Avril — $42,900 each side. (Strata Duplex). MLS.
271 Cadillac — $50,900. MLS.
7657 Sigmar Pl. — $61,500. Brand New MLS.
If you like what you see from the outside, give us a call to view the interior.
CONNIE REYNOLDS, 477-8914 or Pager 384-8075 No. 1210.
HAZEL CAMPBELL, 721-5218 or Pager 384-8075 No. 1260 or 384-8001 (Office).

ONE LEVEL LIVING
In University area. 3 Bedrooms, den, sunken living room. Everything on one floor. Double carport, part basement with outside entry for workshop/storage. $109,000.
JEANNIE DEWHURST
658-8980 384-8001

250 HOUSES FOR SALE

FOR SALE Royal Trust 477-0191 384-8001

SOOKE ACREAGE 2000' WATERFRONT
On De Mamiel Creek. Some level land and high rocky area. Low price of $1,200 per acre — for 112 acres or $134,400. Anxious vendor. Buy for the future.
JOHN MORRY
592-9770 or 384-8001

ARDMORE DRIVE
Very impressive custom chalet style residence with the very best decorating and finishing. 2 bedrooms, both ensuite, on main. Ensuite guest room down with rec room, fireplace and den. Separate garage. $145,000.
JEANNIE DEWHURST 658-8980
Royal Trust 384-8001

PRESENTED WITH PRIDE!
Cedar siding, stone and glass. Living, dining room, custom kitchen with wall oven, Jennair and family room all extra large. 3 bedrooms, den. $149,000. In beautiful Broadmead.
JEANNIE DEWHURST
658-8980 or 384-8001

NORTH OAK BAY
Nice 4-bedroom split-level — 3-piece ensuite. Main floor with living, dining room and kitchen. Laundry and TV room below! Nice sunny level property. Garage. Well priced at $89,000.
JEANNIE DEWHURST
658-8980 or 384-8001

THINKING ABOUT MOVING TO VICTORIA?
Drop us a line and we'll be pleased to send you our Real Estate Market Information Kit, No Obligation. "The McGregors" Royal Trust Real Estate #201-3400 Douglas St., Victoria, B.C. V8Z.

VICTORIA CITY
Modern full basement 3 bedroom bungalow. 1200 sq. ft. main. Super rumpus room, fireplace and bar. 26' workshop, 2 bathrooms. MLS $59,900.
DAR GARSIDE 384-8001

SEWERED ACREAGE
An immaculate 3 bedroom stucco bungalow on sewered acreage. Mini farm with small fruits, vegetables and flowers, greenhouse. Beautiful views of mountain and sea from sundeck. Perfect retirement, not a thing to do, home in perfect condition. Asking $78,500. Potential lot may be taken off. To view call
MARGARET JOHNSTON
477-1763 or 384-8001

WINDSOR PARK AREA
$87,900
Excellent bungalow, 3 bedrooms on main, separate dining room. F.P. in L.R., 4 pce. + 2 pce. bath. Large yard.
PETER TER VEER
479-1588 or 384-8001

CITY
$59,500
Belmont area. Spacious 3 bedroom home completely remodelled full basement, lots of parking.
PETER TER VEER
479-1588 or 384-8001

CLOSE IN
$69,900
Excellent built home, 1400 sq. ft. on each floor, finished. Ideal if wife wants to be a hairdresser.
PETER TER VEER
479-1588 or 384-8001

STEVE MOONEY'S HOLIDAY CHOICE
LARGE FAMILY? Attractive Gordon Head home, 3 years new, 3 bedrooms up, 2 down, 3 baths, rec. room, 2 fireplaces, even a 2nd kitchen down if you would like to rent the lower floor! Easy walk to Rec. center and, all schools. $74,900 (MLS)
EASY TO BUY — lovely 2 bedroom, no-step bungalow with comfortable living room with fireplace, 3rd bedroom or hobby room, close to town. Terrific low interest Mortgage is desired, $44,500 (MLS).
HANDY TO EVERNYTHING — attractive 3 bedroom, 1½ bath, full basement home in Gordon Head, 3 years new, close to Rec. centre, all schools, bus, store etc. Large basement area ready for additional development. $68,900. (MLS)
MT. DOUGLAS — lovely, bright, family home, 3 years new, full completely developed basement, 3 bedrooms up and 1 down, 3 full baths, rec. room plus a fantastic games room, 2 beautiful fireplaces. Terrific sundeck with treed Mt. Doug view, double carport and easy parking. $86,900 (MLS).
LANGFORD CUTIE — 2 bedrooms, no-step bungalow on lovely treed lot, beautiful fireplace in very appealing living room, attached utility and carport. $44,900.
For further information on any of the above please call at any time:
STEVE MOONEY
477-0191 477-4197

Glengarry Realty & Investment Corporation

$49,900
OPEN HOUSE
SUN. 2-4
3308 COOK ST.
Cosy 2 bedroom home with spacious family room. Beautiful garden and many new features. Drop in Sunday.

WATERFRONT
DEEP COVE
10984 MADRONA DR.
Lot and 3 bedroom home. Only $72,000.
DONALD H. MACGILLIVRAY
479-7138

Glengarry Realty & Investment Corporation

HIGH QUADRA OPEN HOUSE
926 NICHOLSON ST.
SUN. 1:30-4
Situated in an area of fine homes and absolutely immaculate inside and out. Over 1900 finished sq. ft. on two levels, with 4 bdrms. 3 baths and a large rec. room with fireplace. Excellent value at $76,900. MLS
382-4577 SCOTT MUNRO 479-7138

B.C. LAND AND INSURANCE AGENCY LTD.

ARTISTS AND MODELS—$46,500
A versatile 5 bedroom character home at a reasonable price. Rooms for artists and models to develop and expand their hobbies. Or, if you require a large family home in a convenient area, this property could be the answer. It's worth a call for details, and could be your answer to convenience and investment security in Real Estate MLS 40210. Offers invited 388-5555 (24 Hrs.) Chummy Crabbe 477-7998 (Res.)

OPEN HOUSE SAT. SUN. MON 12-6. 2376 French Rd. Sooke. 642-5830 $59,900.

250 HOUSES FOR SALE

BLOCK BROS.

SELL THROUGH VIDEO

OPEN 2 TO 4 SAT. 322 FOUL BAY RD.

Located in popular Gonzales area this 4 year old custom designed home has mountain and sea views and is only ½ block from Sandy Beach — Highlights of the fine home feature 3 bedrooms, 3 bathrooms — Large family room — built-in dishwasher — garberator — AM/FM clock radio, intercom — vacuum system — drive-in garage — HFC basement — private backyard, offered at $91,000.
388-4273 Ray Atkinson 477-1841

OPEN HOUSE SATURDAY ONLY 957 KENT WOOD SUBSTANTIAL REDUCTION $135,000

All offers considered for immediate possession of 957 Kentwood in upper Broadmead. Designed to ensure privacy from every room, with 6 sets sliding glass doors to balcony. Massive fireplaces. Private bedroom wing with den. Oak floors in L.R. and den. 18 ft. vaulted ceilings. See you there from 2 to 4 P.M.
Residence 383-9902 Office 477-1841
Win Douglas (24 Hrs.)

TRY YOUR TRADE

On 644 Drake, off Old Esquimalt Rd., Open 2-4 Sat. Unique 2 story home. Fireplaces both in living room and huge master bedroom. New schools — Some water glimpses. $74,500.
652-2594 Ron Kerfoot 477-1841

COUNTRY COTTAGE 6988 EAST SAANICH RD. OPEN 1:30-3:30 SAT.

Charming home with an aura of an English country cottage. This home offers 3 bedrooms, country kitchen, diningroom with plate rail, bright livingroom with beams, modern 1½ bathrooms. Easy living in central Saanich, convenient but with a country atmosphere. Terraced garden. A charming home! If you miss the open house Sat. phone and make an appointment to view — that is if it's not too late. This is too good to last! $59,000.
Dawn Steele 598-2937 Office 477-1841 Ted Walford 598-1420

DO YOU?

Want to sell your condominium? We have purchasers for Clarence House, Laurel Point, Villa Royale, Bickerton Court or any concrete and steel building. For a FREE market evaluation please call:
Win Douglas 383-9902 Office 477-1841 Helen Darling 479-4334

I RAN OUT OF FINGERS

Counting the amenities in this new two-storey home in Gordon Head. Luxurious appointments include Citation cabinets, thick carpeting, two fireplaces, vaulted ceiling, three bathrooms, closed garage, cedar shake roof family room, cul-de-sac location, all in a sleek West Coast Design. Call now to view:
477-1841 388-5464
Terry Watling Pgr 741

BURNSIDE WEST FAMILY TOWNHOUSE

Offering very good family accommodation at a realistic price. 3 bedrooms, 1½ bathrooms, pleasant livingroom, galley kitchen with attractive cupboards and large dining area, nearly-new carpet in living room, hardwood floors, ample storage, pool and playground — $33,500
477-1841 Shelagh Hall 592-2723

SAANICH PENNINSULA DEAN PARK ESTATES

A gracious 4 bedroom contemporary Tudor residence on ⅓ acre of lawns and trees. The living room and family room have natural brick fireplaces, separate dining room, excellent kitchen with very attractive cupboards, adjoining laundry room, 2½ bathrooms, thermo windows, all services underground. A home of prime construction that offers every convenience in a "Country Atmosphere". Offered at $119,500.
Residence 592-2723 Shelagh Hall Office 477-1841

WATERFRONT TEN MILE POINT

An excellent family residence on ½ acre garden with 89.3 of waterfront. On main floor gracious L-shaped livingroom and dining room, well planned kitchen with extremely large dining area, 2 bedrooms, 4 piece bathroom. Fully developed basement with den-cum-family room, games room, self-contained guest suite, extra parking — many additional features, offered at $159,900.
477-1841 Shelagh Hall 592-2723

DEEP MOORAGE SAANICH INLET

Versatile A-FRAME home. Four bedrooms or two bedrooms, a den and a studio. Asking $94,500.
Ron Kerfoot 652-2594 Office 477-1841 Buzz Mainprize 658-8268

A SUPERB McCLURE RESIDENCE SOUTH OAK BAY

On almost a ½ acre of beautifully treed and lawned garden, with a 60x30 completely secluded brick patio, a superb SAMUEL McCLURE residence of over 3,500 sq. ft. Grand reception hall, 27' drawing room, large formal dining room with fireplace, den-cum-study with fireplace, and a 22' family room with grand brick fireplace and glass doors to the patio and private garden. 3 bathrooms. 4 fireplaces, 3 large bedrooms, master with lovely garden view. Tastefully modern kitchen with breakfast room and pantry. Excellent parking. Close to Village and Marina. Offered at $159,000. EXCLUSIVE.
Residence Off. 598-1420 Ted Walford Office (24 Hr.) 477-1841

SOUTH FOUL BAY 4 BEDROOMS HALF BLOCK BEACH

Superbly built 4 bedroom, 3 bathroom home on almost a half acre garden in South Foul Bay area. Half block to beach. 28' livingroom, 18' family room, 18' dining room, family room conservatory, breakfast room. Double garage. $119,000.
Residence Office 598-1420 Office (24 hrs.) 477-1841

SOUTH OAK BAY 4 BEDROOMS $69,000.

Situated on delightful corner garden in South Oak Bay, an extremely well built home with 2 bedrooms on the main and 2 upstairs, a spacious kitchen with divided breakfast room, living room with fireplace, full bathroom, and a workshop, small television room and playroom in the excellent basement. Fully private patio: Offered at $69,000.
Residence Office 598-1420 Ted Walford Office (24 Hrs.) 477-1841

BY OWNER, ESQUIMALT, REduced $4,000 for quick sale, 2-bedroom, dining room, mountain view, fireplace, basement, excellent condition, all drapes. $45,900. 1038 Wollaston St. Open House, Sat. 2-4 and Mon. 2-4. 382-8489.

250 HOUSES FOR SALE

Montreal Trust

GORDON HEAD OPEN HOUSE FRI. SAT. & SUN. 1:30-4:00 2055 CASA MARCIA CRES.

Ideal 4 bdrm. family home for the young executive. Situated corner of Pomona Way and Casa Marcia Cres. off Ferndale Rd. Large L.R. with attractive fireplace. Dining area has glass sliding door to sundeck. Ensuite off master Bdrm. Tudor style family room with fireplace. Large Lot. Double carport with many other fine features, you must see for yourself. Exclusively listed at $97,500.
HOWARD HODGES
386-2111 598-7166
388-6275, PGR. 2628

OPEN HOUSE SAT. 2:00-4:30 2939 SCOTT STREET (Oaklands Area) $43,900

Delightful two bedroom bungalow ideally located on quiet residential street within walking distance to shopping, schools, bus routes and professional services. Well groomed easy to maintain fenced yard with garden. Ideal for retired couple or as a starter home. Priced for quick sale.
386-2111 BIL McAULEY 721-5457

OPEN HOUSE SAT. 1:30-4:00 2907 STUBBS PL.

One of the nicest cul-de-sacs in the Gorge area, on bus services, White Colonial, 10 yrs. old, immaculate condition. 4 bedrooms, on two levels 2 baths. In-Law suite in full basement. MLS. $74,900.
DEL BECKNER 386-2111 477-4994
DON BECKNER 386-2111 386-0588

OPEN HOUSE SAT. and SUN. 1:30-4:30 CHARACTER OAK BAY

Priced at only $64,500, this immaculate, 2-bedroom charmer is just waiting for you. Inlaid hardwood floors, separate dining room, leaded glass, PLUS . . . . a beautiful, secluded yard The location is 2674 Cadboro Bay Rd. Drop in and let us show you how to make this beauty yours. Your hosts:
GRAYDON HOOKER 386-2111 598-2186
MIKE McKENNA 386-2111 592-3611

OPEN HOUSE BROADMEAD 972 KENTWOOD TCE. SUN. 2-4

A most unique contemporary Swiss Chalet, for those individuals who desire something different, then the run of the mill home. One must see this 1700 sq. ft. home to appreciate all its many features. New MLS. Price $124,900.
386-2111 A. D. WHEELER 477-4789

OPEN HOUSE SUN. 2-4 10998 MADRONA DRIVE DEEP COVE WATERFRONT

Fantastic views from warm, sunny location facing West. Beautifully landscaped third of an acre with easy access to your own private mooring and beach. Very attractive, 3-bedrom home with extensive sundecks. This is a unique property and must be seen to be appreciated. Asking: $167,000.
ANNETTE WALLS
656-3924 656-4891

SPLIT LEVEL (LAMPSON AREA)

—3 bedrooms
—large living room
—updated insulation
—thermal windows
—separate garage

PERFECT FOR THE RETIRED OR STARTERS . . . $59,900. CALL NOW FOR VIEWING:
GRAYDON HOOKER
386-2111 598-2186

RETIREMENT SPECIAL

Rural Blenkinsop Valley, no-step, two-bedroom rancher. ⅓ acre, fully fenced, garden, fruit trees, chicken house. Offered at $53,900.
386-2111 ART PEAKER 477-3957

ESQUIMALT

Excellent, no-step, 3-bdrm, low-profile bungalow. A well-kept home on a beautiful property. (55'x158') Cosy living room with fireplace. MLS. Asking $51,500.
386-2111 DEL BECKNER 477-4994
386-2111 DON BECKNER 386-0588

GORDON HEAD

Attractive, white stucco, timbered in tudor style. (Over 1200 sq. ft.), 3 bdrms, 1½ baths, separate dining room, full basement, nice den. Sundeck over attached garage, close to schools and park. MLS. $68,900. Anxious for sale. Please call
386-2111 DEL BECKNER 477-4994
386-2111 DON BECKNER 386-0588

NEW LISTING

Located in this beautiful, residential area sheltered by Oak trees and off the busy streets. 2 bdrm. main, 1 bdrm. down, living room, open fireplace, separate, spacious dining room, oak floors. If you desire peace and quiet and also to be in the city, view this home. $74,900.
386-2111 DEL BECKNER 477-4994
386-2111 DON BECKNER 386-0588

NEW LISTING OAK BAY $64,500

Be the fist to view this new listing located in the Willows area. Features include 2 bdrms, separate dining room, kitchen with eating area, full basement, leaded windows, inlaid oak floors, fireplace and a secluded rear yard. New MLS. Offered at $64,500. For more information and your opportunity to view, please call:
GARY RESTELL
386-2111 478-6987

250 HOUSES FOR SALE

Montreal Trust

ESQUIMALT IN-LAW SUITE $51,900

Featuring a 2-bedroom, self-contained suite in the ground-level basement, this family residence has just been reduced to sell immediately. Three more bedrooms on the main level and w/w throughout, this solid, older home has a detached, 2-car garage and is situated on an easy-to-care-for lot close to all school levels and shopping. MLS. Offered at the reduced price of $51,900. Please call:
GARY RESTELL
386-2111 478-6987

ROBERTS BAY SIDNEY

A newly listed and most attractive, seaview home. Only 70 yards from the beach, 1550 sq. ft. on one level, 19 ft. living room with F.P., separate dining room Family room and kitchen each with access to patios, 3 bedrooms, (master with 3-piece ensuite), utility, workshop. 2-car c.p., and circular driveway. 18,650 sq. ft. lot, partly fenced. Mature garden with pine trees, shrubs and a variety of fruit trees. A choice area where homes are seldom available. Exclusive at $75,500.
656-3924 MAJOR LACE 656-2438

OAK BAY

—Gracious, 2 storey, 4 bdrm. home
—Large, modern kitchen plus pantry
—Separate dining room
—Den with fireplace
—Near Rec. Centre and all amenities
—Extremely spacious family home
—Offers on asking price of $64,900. ML.

NEIL RAWNSLEY
386-2111 595-1507

PROSPECT LAKE

A very attractive 4 bdrm. home on a super half acre of seclusion in a very convenient area within the 8 mile circle. Lots of room for the growing family. Large family kitchen, separate dining room. A great opportunity at $76,900.
ANNETTE WALLS
656-3924 656-4891

BLOCK BROS.

SELL THROUGH VIDEO

OPEN HOUSE SAT. SUN. AND MON. AFTERNOONS (HDG) FAMILY COTTAGE

Comfortable family cottage at 479 Foster St., in Esquimalt. 500 ft. from water. Broadloom throught, Fireplace, 4 Bdrms. 2 Bathroom. $58,900.
KEN THOMAS
386-3231 598-3990 (Res)

VIEW ROYAL FAMILY HOME

Near the water on a quiet street, you will enjoy the serenity and beauty of natural surroundings in this well — kept 3 Bdrm. home. The garden yield will fill your shelves all winter and extra parking allows for 3 cars and camper. For more details call.
GLORIA McCLEAVE
386-3231 478-2985 (Res)

NEW LISTING $36,000

2017 Cameron. Approx 1000 Sq. Ft. 2 Bdrm Home. Home is rewired Stove and Fridge included. Huge cherry tree in back and passion flower at front door. For appt. to view
RAY MILAN
386-3231 388-6275 pager 2495

880 CLARKE BRENTWOOD

Swimming (in ground) pool, gorgeous lot (75x300) — house finished in basement — appealing "Florida room" overlooking pool $89,900. Call for appts.
OLIVE L. MARTIN
386-3231 479-8913

BUILDER'S LOSS — YOUR GAIN NEW HOME

Enjoy the peaceful surroundings of this suburban cedar bungalow with views of Sooke Harbour. A well built family home with quality carpets, stone faced heatilator F/P with burnt log mantile and large living rm. combine to make this a real bargain. $56,900.

LOOKING FOR PRIVACY

Unique new open design cedar home nestled in an acre of trees creating a peaceful and secluded environment $79,900.

EXCEPTIONAL VALUE

⅓ acre private woods. Unique bridge entrance to well designed family home. Dutch door and built-in range; feature slate fireplace divides dining and living rooms, 2 sets of sliding doors give access to sundeck and a well developed basement. Below market value. $64,500.

EXECUTIVE COMFORTS

A dream kitchen of top quality, wall ovens, Jenn-Air range wth Corning elements, dishwasher and garburator all built-in for conveience plus. Kitchen expands to family room so Mother can keep an eye on the children. Pegged plank oak flooring highlights the attractively designed living and dining room. There are 3 Bdrms. upstairs and a pool table sized playroom over the double garage. $129,900.

ELK LAKE GLIMPSES

Attractive family home has three or more bedrms, 3 Baths, 2 F/P's a finished basm't and lots of parking for those extra cars or rec. vehicles. All this on ¾ acre in a popular location. Try your offer on $109,000.

DON & SHIRLEY MILLS
386-3231 381-5654

Glengarry Realty & Investment Corporation

MAPLEWOOD

This 3 bdrm. home features large living room with rock F.P. plus a large D.R. The basement has 1200 sq. ft. of area which could be developed into a rec. room, 4th or 5th bdrm. or in-law suite. $65,900. MLS 38937.
ALAN MacGILLIVRAY
477-5950 479-7138 Off.

MARIGOLD AREA

By owner, large 3 bedroom home with in-law suite, on large lot. Asking $79,000. After 5pm. 479-4404.

250 HOUSES FOR SALE

JACK MEARS OAK BAY REALTY LTD.
2194 OAK BAY 598-3321
Where Trust Is The Basis Of All Business

MOUNTAIN VIEWS, TRANQUILITY AND

a tiny modern subdivision of contemporary homes off the beaten track in a little world of its own near the Goldstream Inn. A lovely "as new" home of 4 bedrooms, 3 bathrooms, 2 fireplaces, a play room with roll-out toy cupboards, a utility room with sewing centre, built-in vacuum system and a beautiful fenced back yard with roses, fruit trees and play area. The home looks good outside and inside and there is MORE to tell. Phone GEORGE BLACKBURN at 598-3321 anytime.

ST. CHARLES ST., ROCKLAND

A delightful modern family home set in a lovely garden. An attractive large entrance, large living room, separate dining room, family kitchen with large sundeck off (western exposure), recreation/billiard room, five or six bedrooms, arboretum with Bar-B-Q. sauna, oil hot water heating. Part of lower level suitable as separate suite. This tastefully decorated home with many extras is being offered at $153,500. PETER NASH 598-3321 or 592-3473.

AN ELEGANT GEORGIAN COLONIAL RESIDENCE

This impressive Rockland home is set in a beautifully landscaped garden. Large entrance, four reception rooms, a charming kitchen with a southern exposure, five bedrooms (master wih ensuite bathroom and dressing room), attic studio, basement recreation/billiard room. This carefully maintained home with its harmonious proportions and intricate detail is truly unique. Offered at $199,000. PETER NASH 598-3321 or 592-3473.

OAK BAY REMODELLED CAPE COD

Spacious personality home. Three fireplaces, four bedrooms. Beautifully appointed character home in a great location. $112,000. May consider smaller home as part payment. For particulars phone RALPH NEWTON-WHITE at 598-3321.

FAIRFIELD —NEARLY WATERFRONT

Character home with sweeping unobstructed sea views close to beach, park and downtown. Ideal for large family, revenue, professional use or artist. $110,000. May consider smaller home as part payment. For particulars phone RALPH NEWTON-WHITE at 598-3321.

FAIRFIELD $54,500

Four-room bungalow, neat as a pin on a lovely quiet street south of Government Street. Ideal for retirement, single or starter living. May consider exchange for condominium. Please phone RALPH NEWTON-WHITE at 598-3321.

NEWPORT $123,900

Almost new home in established preferred South Oak Bay. 3 Bedrooms with lower level potential. Large dining room, cozy living room and den. Kitchen is the Domestic Engineer's dream. Double windows and R-20 insulation for economical heating. Handy to Windsor Park and the ocean. For further information please call GIBBY McLEOD at 598-2264 or BETTY McFARLAND at 658-5927 or Office 598-3321.

HILLSIDE SHOPPING CENTRE $54,900

Located on a quiet street, this 3-bedroom (plus extra sleeping down), 3 bathroom home is well suited to the growing teenage family. Compact garden for easy maintenance — leaving time for family activities. For appointment to view this new listing please call BETTY McFARLAND 658-5927 or GIBBY McLEOD 598-2264 or Office 598-3321.

BROADMEAD $117,000

This 3-bedroom split level home offers comfort for the young family. Supervise children playing in the family area adjacent to the kitchen. Living room with fireplace. Master bedroom ensuite. Well maintained garden bordering on park. For details please call BETTY McFARLAND at 658-5927 or GIBBY McLEOD 598-2264 or Office 598-3321.

MODERN HOME PLUS SUITE $58,900

Handy to Shelbourne Plaza and Doncaster School, immaculate 2-bedroom stucco bungalow with nearly new wall-to-wall carpets in the main rooms. Basement contains separate entrance to complete 1-bedroom suite with modern 4-pce. bathroom which should produce at least $150 per month. There is real value here. JACK MEARS at 598-3321.

UNIQUE, SOPHISTICATED AND VERY COMFORTABLE. DRIVE BY 926 RICHMOND RD.

The very attractive, easily maintained landscaping which offsets this home is only an indication of the innovative redesigning which has been applied throughout the interior. Large entrance foyer which is overlooked by the full sized dining room. Large living room with fireplace. Cedar lined den and master bedroom on the main floor. Two large, bright bedrooms on lower level. If you have searched the city looking for something different with a very definite touch of class and failed to find it then you should see this home without delay. $98,500. PLEASE DO NOT DISTURB THE OWNERS TO VIEW. Call JACK MEARS at 598-3321.

GREAT LOCATION GORGE

See this strata title home on Forshaw soon. Owner transferred. Must be sold. 2 Bedrooms, 4-pce. bath. Living room and kitchen with eating area. Also some waterview through the many beautiful trees. Priced low for quick sale. $45,500. EDNA SARGENT 383-2202 or 598-3321.

Member
Relocation Services Canada

BY OWNER

Lansdowne, near Hillside. Main floor 2 bedrooms, large kitchen, utility room. Full basement, 4 rooms plus indoor garage/workshop. Double lot with twin carport. $74,900. 592-1531 anytime.

250 HOUSES FOR SALE

BOORMAN'S
612 Fort St. 386-7521
2045 Cadboro Bay Rd. 595-1535
BOORMAN INVESTMENT CO. LTD.

Attraction Plus Seaview OPEN SUN. 2-4 4285 HOULIHAN PL. $119,500

Situated in prime Gordon Head exclusive area close to ocean and university. Never lived in 3 or 4 BDRM family home, all rooms are large — ideal for entertainment and comfort. Also featuring 3 bathrooms, large undeveloped rec. room with F.P., intercom, vacuflow, 2 sundecks, ample parking — garage plus carport and much more. Open to offers. MLS.
KEITH BOORMAN 598-3730
WYNN WRIGHT 477-6155
OFFICE (24 HRS.) 386-7521

CHARACTER/DUPLEX SOUTH OAK BAY OPEN SAT. 2-4 1424 ST. PATRICK ST. WAS $99,500, NOW $96,000

A charming quality duplex located on one of the choicest streets in Oak Bay. The upper suite is owner occupied and has two bedrooms. The lower is one bedroom. Both are completely self-contained and immaculate. This old charmer may also be converted back to single family dwelling. MLS. For further informaton please contact:
386-7521 Keith Boorman 598-3730

OPEN HOUSE GORDON HEAD 1868 GRANDVIEW SATURDAY 2-4 PARTIAL SEAVIEW

Spacious stucco bungalow of L.R., D.R., 3 BDRMS and two full bathrooms on main. Rumpus room, 3 BDRMS, sewing room on lower floor, double garage with sundeck, extra parking for camper or boat. Lot size 136'x80'. $87,500. EXCLUSIVE.
WILLIAM HOLLICK
592-6470 386-7521

OPEN SAT. 2-4:30 1330 LANG ST.
(See financial page)

OPEN SAT. & SUN. 2-4 2630 Mt. Stephen Ave. $55,000

Charming 3 or 4 Bdrm. home on quiet street close to all amenities, off Haultain.
—southern views of city and Mts.
—separate L.R. and D.R.
—large remodelled kitchen
—4-pce and 2-pce. bath
—full BSMT
—1,500 sq. ft. approx.
—large attractive lot (48'x141.2)

Won't last long, hurry on this one. MLS
KEITH BOORMAN 598-3730
WYNN WRIGHT 477-6155
OFFICE 386-7521

OPEN HOUSE 1541 MCRAE ST. SAT. 1:30-4:30

View this afternoon this quality 4-bdrm home close to all levels of schools and Hillside Mall. Solid finishing, view, 1½ bathrooms, high basement suitable for further development. 63'x134' fenced lot. All this for $59,500. MLS 39447.
595-1535 Olga Zachary 592-2265

OAK BAY ★ UPLANDS ★ $129,900

Situated on a high well landscaped (over ½ acre) lot overlooking attractive gardens, offering some sea views. This well maintained home is suited for deluxe retirement or a small family that enjoys entertaining. The rooms are all right, spacious, and gracious. There are two bedrooms on the main floor, and the full basement has a recreation room and bathroom that can be used for overnight guests. For further information and viewing on this exclusive listing please contact:
KEITH BOORMAN 598-3730
WYNN WRIGHT 477-6155
OFFICE (24 HR.) 386-7521

SOUTH OAK BAY TRUE VALUE $69,900

Charming 3 BDRM bungalow located on quiet street. Built around 1927 and provides just under 1200 sq. ft. of finished area.
—L.R. (19.4'x14.5') plus fireplace
—separate D.R. (12'x10.5')
—modern kitchen (17.5'x11.5')
—4 pce. bath
—hot water heating
—full basement

Exclusive listing. For more information and viewing please contact:
KEITH BOORMAN 598-3730
WYNN WRIGHT 477-6155
OFFICE (24 HR.) 386-7521

NEW LISTING DREAM COME TRUE $55,000

Charming 3 or 4 Bdrm. home on quiet street close to all amenities, off Haultain. (Mt. Stephen Ave.)
—southern views of city and Mts.
—separate L.R. and D.R.
—large remodelled kitchen
—4-pce and 2-pce. bath
—full BSMT.
—1,500 sq. ft. approx.
—large attractive lot (48'x141.2)

MLS
WYNN WRIGHT 477-6155
KEITH BOORMAN 598-3730
OFFICE 386-7521

MASTERPIECE

Of beautiful grounds and spotless 2-Bedrm home in quiet area of Hillside Mall. Elderly owner. Must sell. $52,500. MLS 38863.
OLGA ZACHARY
595-1535 592-2265

WATERVIEW SPECIAL!

Possibly the lowest price in town for a waterview home. Why? Because it needs some updating to reach its potential. This is a sturdy older home, with over 1,000 sq. ft. on one floor, plus a basement. Close to town with a deep lot and a view you will enjoy. Call for details and price. Exclusive.
KATHLEEN HAWKINS
595-1535 477-6871

ROCKLAND

Charming and spacious, this 4 year old, 2 storey home offers excellent family accommodation in quiet seclusion, yet it is just minutes from town. 1900 sq. ft. include 3 bedrooms, 2½ bathrooms, huge separate dining room, lovely bright living room, excellent kitchen, many features too numerous to list. Excellent financing is available. Asking $89,500.
595-1535 Gail Weinberg 477-4467

NEW MLS IN SOOKE WITH SPECIAL FEATURES!

Do you need a large garage/workshop, some revenue, or a 6 bedroom home? This property can give you all or some of these features. It has a 5 car garage with services which rents for $125 p/m., a 7 year old 3 bedroom home, plus a 3-bdrm in-law suite. No alterations are necessary to use it as a 6 bdrm home with large family room or it may be suitable for your home business. Large yard and driveway, close to beach and Sooke elementary school. $89,900, easy terms. Call for more details.
KATHLEEN HAWKINS
595-1535 477-6871

250 HOUSES FOR SALE

BOORMAN'S
612 Fort St. 386-7521
2045 Cadboro Bay Rd. 595-1535
BOORMAN INVESTMENT CO. LTD.

ESTATE SALE $58,900

This is a spotless 2-bedrm home with a one bedroom in-law suite in the full basement. Good quality throughout with oak floors in living room, dining room and halls. This home is fully modern with new kitchen, new gutters, Kentex, storm windows, 3 year old hot water tank. Ready to move in. It is conveniently located at 2572 Blackwood near the park and the corner of Bay and Cook. MLS. 39931.
595-1535 Gail Weinberg 477-4467

FAIRFIELD LARGE FAMILY HOME PLUS A SUITE

A fine location near park and sea. This well built older home has updated conveniences spacious rooms, and privacy in the back yard. There are 4 bedrooms, 2 baths, a separate dining room or den, a family room, plus a separate bachelor suite, and many more features. A large family can spread out and feel at home here. It is also adaptable for more suites and is suitable for the Home Conversion Grant. Please call for price and viewing. MLS 39836.
KATHLEEN HAWKINS
595-1535 477-6871

LARGE FAMILY HOME GORGE AREA

The heart of a family home is the kitchen. This one is a dream, all modern equipment, large eating area with sliding doors onto 32.0x17.6 sundeck. A dining room leads off of it. Living room and 4 piece en suite master bedroom also on this floor. Three large bedrooms up, two with walk-in dressinG rooms and 4 piece bathroom. Laundry, storage, workshop in high basement together with 2 piece bathroom. Price $79,500, good financing to qualified purchaser. MLS 38378. Call:
JOHN JENKINS
388-5464 Pager 582

GARDNER REALTY Ltd
895 Fort St. 385-7721
(24 HR. SERVICE)

CHARACTER!! 2 STOREY 4 BEDROOMS

This home has nice large windows making it bright inside. There's an extra large DR 18'x11.9'. Excellent FP in LR. Spacious kitchen. Extra large master BR. One 4 pce. bath PLUS 2 pce. Good for that larger family. MLS. Asking $59,500. To view please call:
ART STREIGHT
385-7721 388-6275 PGR 882

OPEN HOUSE 2315 HOLLYHILL PL. SAT. and SUN. 1:30-4:30 MT. BAKER VIEW

You will enjoy the beautiful seaview from the LR, DR, kitchen and sundeck of this new executive home situated on a quiet street in the Arbutus area. Built by Frank Schmid Construction, it features an upstairs designed for elegant living with such luxuries as the high quality plush broadlooms, sandstone FP with marble hearth, separate DR with crystal chandelier, solid oak kitchen cupboards and more. You also will enjoy the utility room next to the kitchen, the built-in vacuum system, AM and FM intercom, the rustic finished family room with heatilator FP and oak parquet floors in the large foyer. This is a truly gracious and value packed home with superb workmaship throughout. Why not and see it. Asking price is $145,000.
385-7721 BILL WEISS 598-8443

NOW REDUCED TO $69,900.

Grand Old Home converted to 4 suites. Outstanding main floor, character galore in fireplace, beamed ceilings and stained glass windows. Treat yourself today. MLS.
385-7721 AUDREY MONT 598-7598

WOW! JUST LISTED

Cosy 2 bedroom home with wall to wall carpets, fireplace and private yard! Full basement and brand new double-glazed aluminium windows. Sound appealing at $45,000? MLS. Call me for your private viewing today.
385-7721 AUDREY MONT 598-7598

ATTRACTIVE FAIRFIELD

Near Dallas Road, 3 large bedrooms, separate dining room, country-sized kitchen, utilities on main, the convenient plan will please you! Don't be disappointed, phone quickly to view this exclusive.
385-7721 AUDREY MONT 598-7598

SOOKE BEACH WITH SUITE $52,500

100 yds. from a luxurious sandy beach. This 7 yr. old spacious 3 bedroom home has a 1 bedroom self-contained suite in the basement plus extra room for development. 118'x97' treed lot with lots of paved parking. Vacant and ready to move in. MLS 39259
CLIFF SALMOND
385-7721 477-3626

STUCCO FULL BSMT. $41,900

Just listed! A delightful clean home with 1 bedroom on the main with a second in the full high basement with another 2 pce. bathroom. Driveway to rear yard gives parking space for trailers, boats, etc. Drive by 928 CRAIGFLOWER ROAD and then give me a call to view. MLS #40112.
CLIFF SALMOND
385-7721 477-3626

OPEN HOUSE SAT 2-4 247 CREASE

Did you ever see a home that tries to look "ordinary and average" and just can't do it? This one is average on the outside, but inside it's fantastic. 3 bedrooms, LR with FP, large remodelled KITCH with pass-thru to a 27 ft. entertainment FAM RM. This home features a bar, 27 ft. of double track drapes, another FP, double width sliding doors to deck and a view of the Olympic Mts. Full basement. Stove and fridge included. ONLY $54,900.
385-7721 KENT MacLEOD 595-4273

BORDERING BUTCHART GARdens, new 3 bedrooms, family dining room off kitchen with heatalator fireplace. Carport, sundeck facing Butchart Gardens. Your choice of carpets. 873 Woodview pl. 479-5944

250 HOUSES FOR SALE

Pemberton, Holmes Ltd.
SINCE 1887
1000 Gov't. St. 384-8124

OPEN HOUSE SUN. 1:30-4:30 1007 ARCADIA GORGE INLET

PEACEFUL WATER VIEWS — This bungalow has been TASTEFULLY REDECORATED and PROFESSIONALLY REMODELLED. FOUR BEDROOMS (2 on main and 2 down), 1½ bathrooms, open recreation area in basement. GARAGE. TREED LOT (59'x155') in a pretty, treed CUL-DE-SAC. Approx. $50,000 1st mortgage assumable at 10% int. $67,500. M. STAPELLS or JIM PARK, 384-8075, pager 506 or 493.

OAK BAY $79,500

4 BEDROOMS
2 BATHROOMS

Large rec. room. Large lot. G. E. BUS RYAN, 384-8124 anytime. (I'll call back within 20 minutes)

$49,900 K-MART

This two- or three-bedroom, no-step bungalow is an ideal starter or retirement home. Located on a quiet cul-de-sac with a large, lovely, landscaped lot. Exclusive. To view:
PAUL SMITH 383-3238
BOB DAVISON 592-0796

OAK BAY WILLOWS

One block to the beach on a quiet street of fine homes. 3 bedrooms, formal dining room, eating area off the kitchen. Large lot. Exclusive. To view: PAUL SMITH 383-3238. BOB DAVISON 592-0796.

$46,500

Vendor is anxious to sell this tidy, one-bedroom, full-basement bungalow. Low overhead. Fully, fenced lot. Convenient location. MLS. To view:
BOB DAVISON 592-0796
PAUL SMITH 383-3238

BEAUTY WITH SECURITY

This 2-, 3-B.R., beautiful residence is maintained like a Show Home. Located on Pear St. in choice East Saanich area. Superior construction. Fireplace, W/W carpet over hardwood, picturesque grounds. ASKING $57,500.
ALBAN BOWES
479-5693 or 384-8124

the Permanent
For Sale
702 FORT ST. 382-9191
BOB HUGHES—MANAGER

OPEN SAT. 2-4:30 3901 Grange Rd.

Buy this lovely 2 BR full bsmnt. starter on large lot in prime residential area. FP $48,500.
RUSS McDOWELL
382-9191 BUS RES. 382-7930

RURAL STYLE

For the young family accustomed to country life with a slight residential flavour. The present owners are moving to the mainland and will leave this home and ¼ acre lot in good condition. Bright sunny living, family kitchen and dining area, with sliding glass doors to sun patio. Three bedrooms and some finished basement. Fenced rear yard in lawns. Be first to call. $53,900.
SIMON FLETT 592-7451
JACK GRANT 477-8172

LOOK WHAT YOU CAN GET

—Cosy storey and half
—2 bedrooms on main
—1-bedroom plus large sitting rm.
—2 baths
—Recreation rm down
—Workshop area
—Fenced yard
—Above ground pool with surrounding deck
—3-bedroom mobile home
—With sundecks
—3 appliances and fireplace
—71x160 ft. lot in a well-treed area.

ONLY $69,900
SIMON FLETT 592-7451
JACK GRANT 477-8172

SPECTACULAR WATERVIEW

Are you looking for a family home with character? If so, this 3-bedroom home is for you. It is located on approx. ½ acre and has a magnificent view of the ocean. Features cozy LR with brick FP. Priced to sell at $70,000.
PAT O'BRIEN
382-9191 BUS. RES. 384-3774

THE PERMANENT

P.R.B P. R. BROWN AND SONS LTD.

OPEN HOUSE 1079 PENTRELEW PL. SAT. 1:30-4:30

2-Bedroom Bungalow in Rockland Area. Living Rm. with fireplace. Hot water heating. Price includes Range, Fridge, Washing machine. Offered at $53,750. Must be sold.
385-3435 JOHN EVANS 477-4452

T/C TOWN AND COUNTRY REALTY

$68,900 FOR REALTORS ML 38461

Or direct enquiries on this immaculate 3 bdrm. split level home in Gordon Head may be made to Jim Webber at 382-7276 or 658-5977 (res.)

52 HOMES

Your choice — from 1 to 6 bedrooms all areas — down-payments from one hundred dollars to all cash — prices from $26,500 to $69,900 — For further details
R. W. RHODES
382-8101 or 479-9241
National Trust Co. (Douglas)

$37200. 4TH BEDROOM UNFINished, new bathroom, water heater, natural wood improvements, no basement, 1317 Pembroke. 595-6754.

250 HOUSES FOR SALE

National Trust Realtor
HILLSIDE MALL 595-2121
3440 DOUGLAS 382-8101

THINKING OF SELLING?
Phone us today!
595-2121 — 382-8101

OPEN HOUSE DAILY 1:30-4 and 7-9 NORTH OAK BAY 3328 GIBBS RD.

SPLIT LEVEL
FOUR BEDRMS.
THREE BATHRMS.
SPACIOUS LIVING RM.
FAMILY KITCHEN
DEN, LARGE REC. RM.
TWO-CAR GARAGE
PRIVATE GARDEN
SEE AND COMPARE
ASKING $115,000
MR. DREW, 592-0927
OFFICE, 382-8101

OPEN HOUSE SAT. 1-4 P.M. 1157 BEWDLEY (near Saxe Point)

Solid 3 bdrm. home with a bright private 1 bdrm. suite in basement. H.W. in living and dining area fireplace eating area in spacious kitchen-laundry on main floor. Nicely redecorated inside. Large yard 2½ blocks from the water. Carport. Asking $69,500. Prior viewing call RON CROW 592-4989 or 595-2121.

OPEN HOUSE 515 BURNSIDE E. SAT. 1:30 to 4:30 $49,900

Love nest for retireds or starters, neat, clean 2 BR. no step home. Large cosy LR with fireplace, large D.R. bright kitchen with laundry, utility off. Attached drive-in garage off back lane.
STEVE SALAGA 388-6275
Pager 663

PANAMA FLATS $37,900

Two-bedroom home on a bright, sunny lot at this very low price. Area consists of fine, newer homes and the home offered has great potential for expansion. MLS.
GRAY LAITE 656-5267
Office 595-2121

SAANICH PENINSULA TOP LOCATION

A family home in this ½-acre area. The home is complete on 2 levels and offers indoor-outdoor living plus motor home or boat parking space. 3 bedrooms, 1½ baths on main, family room, 2 more bedrooms and 3-pce. bath on lower level. $109,500. Exclusive.
GRAY LAITE 656-5267
Office 595-2121

RETIREMENT GEM

Just listed — small, 2-bdrm home with a drive-in garage or workshop. Good, fenced yard with greenhouse. Priced for quick sale at $42,500. Call RON CROW (anytime) 592-4989 or 595-2121.

QUALITY HOME TWO ACRES $104,900.00

Looking for a home in the country with a lovely view, this three-bedroom, nearly new, large, family house with many extras could be just what you have been looking for. MLS. For more information please call
GLEN ROBERTSON 382-8101 or 592-9776

TRADES WELCOMED

What have you got to trade in on a brand new, 3-bedroom, full basement home priced to sell at $57,900. OPEN SUN. 12-4 p.m. DAMELART WAY. Follow West Saanich to Verdier then follow Open House signs.
R. W. RHODES 479-9241 or R. ANGUS 652-2576

RANCHER

3 bedrooms, large lot, some trees, $51,900.
R. W. RHODES 382-8101 or 479-9241

LOG HOME

3 bedrooms, full basement plus sep. studio building, fireplace, etc. ½-acre, secluded, wooded lot. $61,900.
R. W. RHODES 479-9241 or 382-8101

1½ ACRES

2-bedroom home plus out buildings — large garden area, stream with swing bridge over — surrounded by tall firs.
R. W. RHODES 479-9241 or 382-8101

TRY $2,250 DN.

3 bedrooms, full basement, garage, fireplace — payments could be as low as $284.00 per mo. Full price $45,000.
R. W. RHODES 479-9241 or 382-8101

GLEN LAKE

Very nice 2-bedrm., full-basement bungalow with a 3rd bedrm. down. Home very well maintained. Large lot plus an excellent swimming pool complete with pump and filter. Owner has bought so make us an offer on $52,500. MLS.
ART EVANS 386-0276, 382-8101

ESQ.-VIC WEST

Nice, big, 4-bedroom home. Situated a block from Gorge. Extensive renovations have been made throughout. All rooms are large with walk-in closets in the bedrms. Asking $59,900. M.L.S.
ART EVANS 386-0276, 382-8101

TOP OF THE WORLD!

REDUCED TO $72,900

Quiet, high, Cedar Hill location, great views, almost ½ acre of rock garden. Plus spacious, 2-bedroom home. Living and dining room in panelled decor, fireplace. Extra large kitchen, attached garage. MLS. Call
382-8101 RUDY ROST 658-5490

SUNNY and BRIGHT

Clean as a whistle, 3 bdrm., 2 bath, home with all the spaciousness one expects in a home of this calibre. $64,900.
ROB ANGUS 652-2576
Office 595-2121

$44,000 to $55,000

Are you in need of a 2 or 3-bedroom home with basement? Do you need to be close to schools or transportation? Do you need extra parking? Do you need reasonable monthly payments? Do you need to be in Saanich, West or East, the Gorge, Oaklands, Victoria proper?
If you answer yes to any of the above, then call me.
HAL BARBER
382-8101 or 385-1047

SIDNEY DREAM

Asking $65,900 for this 2100 sq. ft. home on quiet street. Beautiful split level with L.R. and fireplace, dining room, good size kitchen, 4 bedrooms, rec. room, 3 bathrooms. Double carport. To view call:
HAL BARBER
382-8101 or 385-1047

250 HOUSES FOR SALE

National Trust Realtor
HILLSIDE MALL 595-2121
3440 DOUGLAS 382-8101

$20,500 FULL PRICE

WITH AS LITTLE AS $2,000 down you can own this large 2 bedroom Condo in the Tillicum area. AND for approx. $260.00 per month your hot water and heat is supplied and mortgage payment and maintenance costs paid. Inexpensive living for a growing family.
HAL BARBER
385-1047 or 382-8101

FAMILY FARM

7.77 ACRES with a modern three bedroom home. Large concrete workshop. Fenced and cross fenced. Short drive north from Victoria. Asking $89,500. (Cash to mortgage or use the equity in your present home). Call:
JOHN SHAVER 382-9444
Office 595-2121

TOWN and COUNTRY

Clean two bedroom home within easy waking distance of the shopping centre. More space developed upstairs. Might sell on a low downpayment. Asking $55,000.
JOHN SHAVER 382-9444
Office 595-2121

FABULOUS WATER AND CITY VIEWS

Just listed, 3-4 bdrm post and beam home which is planned to take advantage of the view. Extra large living room with W.W. rug and fireplace, dining area, convenient kitchen with breakfast nook. Extra 2 pce. bath, laundry area and 2 car garage all on one level. Realisticaly priced at $82,500. Call RON CROW 592-4989 or 595-2121.

WHITTOME'S

OPEN HOUSE SATURDAY 1:30-4:00 2327 FOUL BAY ROAD

Attractive 2-bedrm NO STEP bungalow, located close to OAK BAY REC CENTRE. Oil fired hot water heat, W-W carpeting, all on easy care lot. Asking $48,500. For more information or prior viewing please call:
OLIVER DOUGLAS 388-4271 598-3926
TED WILKINSON 388-4271 384-3944

NEW LISTING OAK BAY 4 BEDROOMS $85,000

HAVE YOU BEEN SEARCHING FOR A LARGE FAMILY HOME WITH LOTS OF ROOM FOR THE CHILDREN AND A LARGE LOT THAT YOU CAN PARK YOUR TRUCK, CAMPER, EXTRA CARS AND TRAILER ON? I HAVE JUST LISTED THE HOUSE THAT WILL FILL YOUR REQUIREMENTS. PHONE ME NOW FOR FURTHER PARTICULARS AND TO VIEW AT: (MLS)
C. L. (BUZZ) FRASER
388-4271 479-1424

HILLSIDE/QUADRA AREA

Large 3-bedrm family home with full basement + 3 extra rooms with ½ bath and shower. Separate garage, easy care lot. Plenty of character in this home which must be seen to be appreciated. Offers invited on an asking price of $61,000.
OLIVER DOUGLAS 388-4271 598-3926
TED WILKINSON 388-4271 384-3944

CUTE and COSY JUBILEE AREA $46,500

STUCCO RETIREMENT BUNGALOW WITH TWO BEDROOMS, LIVING ROOM WITH FIREPLACE, KITCHEN WITH EATING AREA, UTILITY, BATHROOM, AND SEPARATE GARAGE ON EASY-CARE LOT. CALL NOW TO VIEW:
C. L. (BUZZ) FRASER
388-4271 479-1424

Oak Bay Home Quality Construction Offered at $117,000 Approx. Total 2100 Sq. Ft. Four Bedrooms, Full Basement

To view this Exclusive listing call:
JACK SWANSTON
388-4271 592-6338

TERRIFIC VALUE FOUR BEDROOMS $69,000

LOCATED JUST 60 YARDS FROM THE BEAUTIFUL GORGE WATERWAY IMPROVEMENT AREA. LARGE ENTRANCE HALL WITH POWDER ROOM, 20' LIVING ROOM AND 15' DINING ROOM SEPARATED BY ATTRACTIVE, WHITE COLUMNS, LARGE OPEN FIREPLACE, MODERN KITCHEN WITH EATING AREA, STAIRWAY IN THRU HALL TO FOUR GOOD BEDROOMS (MASTER BEDROOM HAS A VIEW OF GORGE AND PARK) AND 4-PIECE BATHROOM UPSTAIRS. FULL BASEMENT HOUSES AUTOMATIC OIL HEATING UNIT, CIRCUIT BREAKER WIRING, COPPER PIPING AND UTILITY AREA. IF YOU'RE A LARGE FAMILY WITH LARGE FURNITURE, THIS IS FOR YOU!!! EXTERIOR AND INTERIOR IN EXCELLENT CONDITION. EXCLUSIVE LISTING. POSSESSION AUG. 1.
388-4271 BOB JOHNSON 592-3573
388-4271 MR. YELLS 383-5039

New House $137,,500 927 Woodhall

Over 2000 sq. ft. of finished living space, 3 bedrms, den, 3 bathrms, sep. 16'x12' DR., 19'x15' LR, 2 FP's, 3 covered decks, built-in vacuum and intercom systems. Lots of wrought iron, stucco, brick, tile, all fashioned into a beautiful Mediterranean style home. Fully landscaped. View by appointment.
J. RANSON
479-5910 Westgate Rlty. 388-9941

Convenient! Clean! Cosy! $48,500!

This bungalow would make an excellent revenue proerty — or own it as a convenient easy care home. 2 Bdrms., 1 bathrm., nice garden, near the rec. centre. Must be seen to be appreciated. ML 37101. Call
Leslee Farrell
592-7246, 388-5464 Pgr. 665
Seaspray Properties, 595-3151

BY OWNER, 961 EASTER RD. 3 bedrooms up, plus legal 2 bedroom suite down. Sunny, fully fenced garden, good value at $59,500. Phone to view 112-743-4786

250 HOUSES FOR SALE

Capital City REALTY LTD.
1815 Blanshard St. 388-7557

2532 BELMONT
OPEN HOUSE
THURS., SAT.
MAY 15, 17, 19
1:30-4:00

Really cute 2-bedroom doll house with Spanish brick decor. Near Jubilee and priced to sell at $39,900. ML 40051.
KAREN BARCLAY
388-7557 388-6275 #2730

YOURS FOR LESS

Well-built side by side duplex, no steps, electric heat, 2 bdrms., carpeted living room, kitchen with stove and fridge, dinette, utility room on each side. Always rented at current rates. Excellent value. $63,900. To view dial Cliff Stretch 388-7557 or 388-6275 Pager 2837.

DON'T FORGET ME

I'm a bright, cheerful 5-room bungalow with excellent heating, fresh new paint, a new roof. Just waiting for you! I'm located on a quiet street. My lot is 120 ft by 50. I'm waiting for you. — Truly,

Your House

Dail Cliff Stretch 388-7557 or 388-6275 Pager 2837.

ASKING $43,900

Ideal starter or retirement, close to schools, stores and buslines.

ASKING $41,900

Easy financing, two bedrooms, close in, automatic oil heat. Spanish motif.
388-7557 BEN GREIG 598-3105

WHOA!

Look no further if it's a completely finished semi-country home you want — only 6 mo. old, 61x120 fully landscaped and fenced lot backing on the Saanichton munci. nursery grounds — 3 Br's up, 4 pce bath up and dn. Fully developed basement — could be in law ste. Thermo pane windows screens, elec. heat. With all these extras the price is still only $66,900. Wally Peterson or Adeline Nichol 477-8562.

STAY AHEAD IN GORDON HEAD

OPEN HOUSE
1738 TIFFIN of Trieste
SAT. 1-4:30
FAMILY MINDED?

1. 4 level split in area of superior homes. Beautiful level landscaped lot. Newish. Exciting design. Providing family living with library or office. Family room with Italian tile fireplace. Large living room in line dining room, games room. Children's play room. Master bedroom, 3 pce ensuite. Offers on $83,900. Loads of parking for boat or camper.

2. JUST LISTED
ENERGY SAVER
GORDON HEAD
6 MOS.

You won't believe the hydro bill! All thermo windows, 6" exterior walls, heatilator fireplace. A roomy 3 bedroom home with large kitchen including built-in dishwasher, loads of cupboards. Hard to duplicate at asking price of $71,900.

3. SPLIT LEVEL NEW

$84,900. Large family room, delightful heatilator. Thermo windows. 5 yr. Hudac, large lot. All you've ever wanted in your new home.

4. $63,500

Charming rancher, 3 br main level, family room and utility on main level. 93x120 lot fully fenced, adjoining garage. Area of excellent homes. Early occupancy.

5. OAK BAY

Charming Oak Bay. You'll never believe 3 bedrooms, large formal dining room, large updated kitchen, garburator, wall to wall, fireplace, garage, fenced yard. This won't last. Call me for early viewing. Full basement. $72,900.

CRASH WENT THE PRICES

6. $39,900

Two bedroom, full basement in Marigold area. Yes I'm a fix up. But I am liveable. Vacant and waiting! Was $42,000.

7. $54,900

Duplex or in law ste., spacious home in Maplewood area, upper vacant and ready to move into. Consisting two bedroom, and an attic to be developed. Character type home. Hardwood floors in living room and fireplace. Self-contained.

8. $35,000

Heritage home on busy street offering good sized lot, full basement and rewired; newish furnace, vacant and ready for you to move into.

FOR ALL THE ABOVE CALL PAT OR RAY M FORBES
388-7557 386-2682 477-0580

SUNNY ACRE
IN METCHOSIN
$63,900

Over 1100 sq. ft. 2 bdr rancher on one of the best acres in the area. Well cultivated, garden soil with some lovely, old trees and shrubs, greenhouse and cleared area for a pony or ? Bright home with lots of windows, big kitchen, den. Properties like this are hard to find and seldom last. Only reason for sale is elderly vendors moving closer in. ML. Phone today for appointment to view with:
Marilyn Moore 382-8015
Jo Lennox 478-2563

IN LAW
$79,900

Sparkling 2 or 3 bedroom home. Master bedroom 15x12, beamed living room, spacious dining with walkout to patio, built-in eating nook. Excellent condition. In-law accommodation upstairs.
Ann Alphonse 388-7557

OPEN HOUSE
SAT. 1-4
1483 THAMES

Terrific value on this 3 year old home with 2200 sq. ft. finished. Features 2 floor to ceiling brick fireplaces. 4 BRs, den, extra large rec rm and 3 baths.
388-7557 Anita Tait 477-8522

REDUCED GLANFORD

Beautiful 6 yr. old 3 bdrm home close to schools and shopping. Home is 1200 sq. ft. with a full bright bsmt. Large sundeck with southeast exposure. Was $64,500. Open for offers. Vendor says sell.
382-8879 Tara Bhalla 388-7557

250 HOUSES FOR SALE

DFH 477-7291
D.F.H. Real Estate Ltd.
1559 McKENZIE AVE.

OPEN HOUSE
Colwood Lagoon
Sun. 1:30-4:30
290 Milburn Dr.

Away from downtown in 20 mins. to this semi-rural setting. This 4 bedrm. tri-split level home has storage space for children's toys, canoes and cameos. The home has well defined living and private spaces for your family to enjoy their individual hobbies. An added plus — a great view of the sea looking out over Esquimalt Lagoon. Stop by and take a moment to view this family home. MLS.
TRICIA PARKER
477-7291 Anytime

Open Sat. 2-4
1099 Stelly's X Rd.
BRENTWOOD — $68,700

1-YEAR-OLD SPANISH COLONIAL features: 72'x150' lot, 3 large bedrms. (M. bedrm. with 3-pce. ens.) L-shaped LR and DR, family-size kitchen with TEAK cabinets, large rec. area in bsmt. (further development possible). Massive backyard completely FENCED, DOUBLE carport, MOUNTAIN, VALLEY and SEA views, skylight in hallway (very bright home). For details, call
ED HO
477-7291 384-8075 (Pgr. 386)
GEORGE HESS
477-7284 (Bus.) 479-7069 (Res.)

OPEN HOUSE
Colwood—1/3 Acre
262 Portsmouth Dr.
ENGLISH TUDOR
Sat. 1-4 $76,500

Metchosin Road, left onto Lagoon to Heatherbell, to Portsmouth. ATTRACTIVE, well-maintained TUDOR has 1289 sq. ft. on the main floor which includes: SEA VIEWS from L.R. with white plaster and brick F.P., extra large D.R., ensuite in master bedrm. Lower level has an English pub style family room with red brick F.P., EXTREMELY WELL DONE, and also a handy 25x12 games room. Heavy shake roof. Large fenced backyard. MLS. $76,500.
JERRY MIREAU
477-7291 (Bus.) 477-4070 (Res.)

OPEN HOUSE
SAT. 1:30-4
4382 Torrington Pl.
(OFF LONGACRE)
$73,900

3-bedrm., family home. Floor-to-ceiling rock FP in LR. Ground-level windows in DR. Bring in the outside. Bright kitchen is a pleasure to work in and includes a built-in dishwasher. Family rm. off kitchen. Master offers 2-pce. en-suite. RI plumbing — work and storage area on lower level. 6 ft. hedge encloses back garden for privacy. Exclusive with
BRIAN SHARP
477-7291 384-8075 (Pgr. 316)

Open House —
Oak Bay
Sat. 1:30-4:00
$57,900
2707 Foul Bay Rd.

Solid 1950 home. Large LR with FP, sep. Dr, 2 bedrms. up and 1 down. Updated kitchen and vanity bathrm. Full bsmt. could be developed further. Recently painted in and out. Close to hospital and UVIC. Corner lot with CP in back, extra parking. Super starter or retirement. For info call
ELFIE JEEVES
477-7291 (Bus.) 477-6257 (Res.)
BRYON JEEVES
477-7284 (Bus.) 477-6257 (Res.)

OPEN HOUSE
1001 LEEDS
SAT. 1:30-3:30
$65,900

Off Quadra, off Lodge Ave. sits this 2½-Yr., new home. This home is an excellent living rm. with fireplace that looks onto a PARK-DESIGNATED AREA. Formal dining rm. that enters into a large kitchen with plenty of eating area. Walk down the hallway to your 3 BEDRM. and 4-pce. bathrm. This home has a full bsmt. that will lend itself to a large famly rm. bedrm, bathrm. once finished to your taste! All this sitting on a lot 79x112. In attendance:
LORNE BARR
477-7291 (Bus.) 383-5484 (Res.)

CORDOVA BAY
1 ACRE
SWIM POOL
$89,900

Immaculate 25 yr. old, 3 bedrm. home on a beautiful 1 acre lot offering sun, privacy and seclusion in the rear yard. Large 38x25 ft. swimming pool. In-line living rm.-dining rm. New country kitchen overlooking backyard. Bsmt. offers rec. rm. plus 4th bedrm. Just listed. MLS.
PHIL WARREN
477-7291 Anytime

MOVE RIGHT IN NEW!
$69,900

Ready for great family living! Offers 3 bedrm., 1½ bathrms, 1350 sq. ft. of finished area plus bsmt. area for your rec. rm/family rm. Large level lot 80'x120' for great backyard fun. Spacious rooms, tasteful decoration and quality construction! MLS. Call for viewing.
CLIFF HALAYKO
477-7291 384-8075 (Pgr. 480)

NEW LISTING
Lakehill — $49,500
Gorgeous Garden

SPARKLING CLEAN 30 yr. old home with bsmt. ORIGINAL OWNER and builder, situated on a pretty and FERTILE 60x150 lot, with separate garage and greenhouse, fruit trees. Warm fireplace in cozy LR, bright cheerful kitchen overlooks SECLUDED backyard, spacious 14x13 DR, only one bedrm. Huge vegetable GARDEN! EXCLUSIVE WITH:
JERRY MIREAU
477-7291 (Bus.) 477-4070 (Res.)

ROYAL OAK
5 BEDRMS

Immaculate 5 bedrm. family home in quiet cul-de-sac. Bi-level home with cathedral entrance. Spacious LR and DR. Kitchen with EA. Family rm. and rec. rm. down. Two and a half bathrms. Two fireplaces. Small easy-care lot and close to town. Owners moving out of town. MLS 38796. Value packed at $83,500.
PHIL WARREN
477-7291 Anytime

250 HOUSES FOR SALE

DFH 477-7291
D.F.H. Real Estate Ltd.
1559 McKENZIE AVE.

New Listing
Central Saanich
$69,900

New tudor-style home features over 1200 sq. ft. on main, 3 large bedrms. (Master with en-suite), L-shaped LR plus DR, large lot (over 9000 sq. ft.). Extras — all thermopane, built-in fire alarm and vacuum systems (optional), floor-to-ceiling heatilator FP (2nd FP-RI), fire retardent ceilings, 400 sq. ft. sundeck, views of San Juan Is. and Mt. Baker. MLS.
ED HO
477-7291 384-8075 (Pgr. 386)

4388 Robinwood Dr.
(Off Hawthorne)
$73,500

New and recently completed 3 bedrm., full bsmt. home featuring luxurious earthtone carpets, thermo windows and a super, sunny kitchen. Patio doors to sundeck off the spacious family eating area. Potential family rm. down with fireplace. Ample parking and an easy-care lot situated on a quiet cul-de-sac. To view, call
HEATHER WILDE
477-7291 (Bus.) 477-5929 (Res.)

Esquimalt—$59,900
Large Lot

Immaculate home has 3 bedrms on main floor, spacious L.R. with fireplace, new THERMO windows, good insulation, handy covered patio. Low taxes. Separate garage. MLS 40293.
JERRY MIREAU
477-7291 (Bus.) 477-4070 (Res.)

SAXE POINT
3 BEDROOMS
$59,900

Just listed! One and a half storey character home on quiet street in Saxe Point area. L.R. with bay window and corner F.P., large sep. D.R., M. bedrm on main floor, two up. Basm't. Nice large lot. Exclusive listing.
PHIL WARREN
477-7291 Anytime

LOOKING FOR YOUR
1st HOME

Get started by seeing this perfect cozy home — a great beginning for your family memories. Just like a country cottage, this 2 or 3 bedrm. home features a FP in the living rm., a large kitchen with excellent cupboard space and an enclosed porch perfect for your washer and dryer. There's a bonus of an easy-care backyard where you can start your garden and a workshop to keep your tools. Ask me about the home-owner's grant.

$48,500

For enthusiastic professional service, call
LEONA EDMONDSON
477-7291 (Bus.) 384-5088 (Res.)

Century 21
MAYFAIR REALTY
Mayfair Centre
386-2955

WHY RENT?

A super neat and clean cozy one-bedroom cottage just right for singles, starters or retireds. 60x120 nicely landscaped lot. Tillicum-Carey Rd. area. Call for details. Listed at $37,500. Offers invited. LOU BLOOMFIELD, 386-2955 or 477-0432.

DUPLEX

800 sq. ft. — 1-bedroom suite on main — 600 sq. ft. bachelor suite up. Completely self-contained. Building in excellent condition inside and out. New wiring and plumbing. Full basement with drive-in garage. Offers invited. LOU BLOOMFIELD, 386-2955 or 477-0432.

ALWAYS A BRIDESMAID?

I have personality and good looks and am the young executive type — English tudor with brick facing and professionally finished throughout, but my price is working class — please come and look me over. Four bedrooms, 2 full baths plus ensuite, 2 fireplaces, excellent condition — all on a mini-care lot with lovely mature trees. Property located in high Tattersal area and well priced at $76,900. (MLS). MARION BRADSHAW, 386-2955 or 477-4125.

LARGE FAMILY?
IN-LAWS?

Lots of room here — 3 good sized bedrooms up, large kitchen, completely finished down for in-laws or teenagers desirous of their "own pad." 3 full baths, and even an office for dad. House is located in Gordon Head on quiet cul-de-sac with close access to bus, schools and beautiful Mt. Douglas Park. If you need space, facilities for all family members, come and view with MARION BRADSHAW, 386-2955 or 477-4125.

1/3 ACRE
1 YR. OLD $49,500

1-yr.-old 3-bedroom modular home on private wooded ⅓ acre, 10 minutes from town. Luxury unit with all the extras. Large front sundeck, fully skirted, all services in. July 1st. MLS. 040060. PETER SYKES, 386-2955 or 382-3216.

MUST SELL, OWNER TRANSferred, 3-bedroom Tudor, two fireplaces, finished rec room, built-in bookcases, built-in dishwasher, ensuite, fully-landscaped and fenced, close to Golf Course. $59,900 or best offer. Sooke, 642-4433.

FOR SALE BY OWNER, STRATA title duplex, joined only by carport, 1300 sq. ft. 3 bedrooms, 1½ baths, living room with heatilator fireplace, large modern kitchen and dining area on quiet street in Colwood. $48,500. Assume 10¼% mortgage. 474-1644.

SOOKE $51,000
Next to Golf Course

By Owner, brand new, 3 bdrm, 1½ bath, double window, w/w, fp, carport, basement, fridge, stove. 384-7913 or 592-6033.

OPEN HOUSE
OAK BAY

1758 Armstrong, tastefully renovated 2 bedroom home, on quiet dead end street, open 1-4 Sat. Sun. Mon. 383-1069.

SOOKE $34,900

3 bdrm strata-duplex. On large .63 acre near waterfront. Consider mortgage, car, or low down paymt.
BOWDEN REALTY 383-5524

OPEN HOUSE

2-4 pm. Sun.-Mon. 2795 Ronald Rd. By owner, 3 bedroom, split level on fully landscaped, well treed lot in the Glenlake area. $61,500. 478-7851.

3 OR 4 BEDROOM FAMILY home on quiet tree lined street, close to shops and schools, $8000 down and assume good mortgage of 10¼%. Drive by 2898 Ilene Terrace then phone to view 595-3740. No agents please.

250 HOUSES FOR SALE

BRITISH AMERICAN REALTY LTD.

OPEN HOUSE
2-4 SAT.
363 OBED
DEVELOPED BASEMENT
$53,900

Ideally located in the Gorge area close to shops and schools. The full bsmt. bungalow style home is about 30 years old, has 2 bdrms. on the main, L.R. with F.P. and 1½ baths, Rec room and large sundeck. Everything is in good shape.
Come and see!

OPEN
SAT. 2-4
1002 DE COSTA PLACE
(Off Selkirk)

Be sure to see this ultra modern semi detached 2 storey home overlooking the Gorge Waterway on quiet no-thru street. Offering over 1800 sq. ft. of quality design and construction, 2 or 3 bedrms, L.R., D.R. and kitchen with separate eating area off, unique sun room plus workshop. Ideal maximum accommodation with minimum upkeep at the reduced price of $67,900.

CHARACTER
$56,900

Located in the very convenient Lansdowne area. The full basement home has a large floor plan featuring a unique sunny entry room, L.R. and F.P. and 3 bedrooms. Use the B.C. second and you are in with 5% down. Purchase price includes fridge, stove, washer, dryer and freezer. HURRY!
RANDY SMALL
LEE WROBEL
385-1431 388-6275 #654 & 865

WHITTOME'S

YOUR CHOICE
$49,900

Three-bedroom, full basement, large sundeck over double carport. Gorge area.

OR
THREE

bedroom, no-step bungalow. Large separate workshop, 220 wiring. Marigold area. Call now:
479-1667 BAZ PHARAOH 658-8449

CORDOVA RIDGE

Drive by 4928 Searidge and see for yourself this attractive 4-BR, 2½-bathroom home, lge. rec. room with heatilator FP, drive-in garage plus dbl. carport, on a ⅓-acre level lot with amazing privacy at rear. View by appt. Courtesy to realtors.
479-1667 WILFRED DAVIS 658-8884

WORKSHOP
LAKE VIEW
ACREAGE

This inviting new listing boasts a fully equipped and high cellinged 20x40 workshop with easy access and plenty of parking. A compact sturdy 2-bedroom (3rd and rec room down) home has charming view of Elk Lake. Set well back from the highway behind hedges and mature fruit trees on deep attractive .97 acre lot. $85,000.
MARION FOSTER
ELEANOR SANDERSON
384-5908 479-1667 384-9610

$38,900

Comfortable 2-bedrm home of Tudor design with fireplace in living rm. large family kitchen, electric heating on extra large level lot near McKenzie elementary school.
479-1667 DOUG RELF 479-5761

OPEN HOUSE
SAT. 1-3:30
1204 SUMMIT
$89,900

Older house with character in quiet park-like setting, attractively redecorated, 2505 sq. ft., 4 bedrooms, living room with fireplace, 2-car carport, lots of parking. Excellent buy.
MARION FOSTER
479-1667 384-5908

BLOCK BB BROS.

OPEN HOUSE
REDUCED TO $85,000

Sat. and Sun. 1:00-4:00 p.m. 3489 Luxton Rd. Four bdrms. and 2-3 pc. baths. Situated on 3 acres of good fertile land. A big plus for the hobby farm enthusiast. Also separate 2 bay garage with large workshop and kids bedroom or playroom above.
478-5561 642-3517
Off. JOHN COLLINS Res.
478-5561 388-6275 474-2744
Off. Pager 2764 Res.
PIERRE BERUBE

CHARMING COLWOOD TUDOR

Situated in Colwood Lake Estates on a large ¼ ac. lot. Spotless and tastefully decorated 3 bdrm. full bsmt. with rec. and family rms. and 3 pce. bath. Vendor transferred and this MUST be sold. Priced right at $69,500.
478-5561 478-4761
Off. MIKE RYLAND Res.

COLWOOD
2 HOMES IN ONE

A unique home featuring a spacious self-contained 2 bdrm. suite on each level. Both units offer a L.R. with fireplace, modern kitchen, 4 pce. bath, and sundecks with great ocean and mountain views. Live comfortably in one unit and let in-laws or tenants help take the bite out of mortgage payments. Close to shopping, schools and recreation complex.
478-5561 478-4761
Off. MIKE RYLAND Res.

OCEAN VIEW HOME

No spring cleaning necessary in this immaculate 3 bdrm. home and the nicely landscaped ½ acre lot is nestled in a quiet and scenic section of West Coast Rd. If you are tired of the Hustle and Bustle of city life you will be DELIGHTED with the modern conveniences of this attractive and well constructed home. Make an offer on asking price of $69,900.
478-5561 478-4761
Off. MIKE RYLAND Res.

$5,000 DOWN

$59,000, only 3 yrs old, 3 bedrms, 2 full bathrms, finished rumpus rm, 6 appliances, carpet, fenced yard. No mtg. to be raised. Owner will finance. City location. J. RANSON 479-5910 Westgate Rlty. 388-9941.

NEW HOME FOR SALE BY Owner/builder, in Broadmead. 386-6301 or evenings, 658-1191.

250 HOUSES FOR SALE

HENDERSON REALTY LTD.
385-9741

OPEN HOUSE
SAT. 1:30-4
1706 ALGOA PL.

New house off Rockland Ave. Custom two storey tudor offering some sea views. Over 3,000 sq. ft. of living, four bedrooms plus den. Large family room with heatilator for brick fireplace lots woodwork. Custom Oak Cabinets in Mom's kitchen plus large 11x14 breakfast nook. Feature 14x14 formal dining room with lead glass door and Oak panel ceiling. Many extras such as custom woodwork throughout, feature wallpaper, sauna and shower, Jacuzzi tub, built in vacuum system, intercom plus much more. Large private yard landscaped professionally. A must to see! Price only $189,000.
FRED OR JUNE CARVER
385-9741, 595-8664

COLWOOD CONVENIENCE
$79,000

Enough space for most families in this large modern home. On 2 levels — 4 bdrms, 2½ baths, living and dining rooms, bright kitchen with nook, a sunroom, rec room and family room. Double carport and sundeck. A large lot on a no through street in Colwood Lake Estates.
CHARLES ARNOLD 592-6454
STAN TRONT 477-2829

"TRADE YOUR TOWNHOUSE"

On this immaculate rancher of 1300 sq. ft. It is close to everything, is in superb condition and has a large assumable mortgage at only 10% plus more. Asking $54,900.
BUD HUDSON
385-9741 or 479-3849

A MILLION MILES FROM WORK IN 15 MIN.

Serenity is the way to describe the feeling one gets when relaxing in this lovely home or private yard in the nicest part of Brentwood. The beautiful split level 3 bedroom home is in outstanding condition and has an abundance of warm appeal. Asking $72,900. Please call me anytime for more infor or viewing.
BUD HUDSON
385-9741 or 479-3849

OVERLOOKING SOOKE HARBOUR

WITH BEAUTIFUL, UNOBSTRUCTED VIEW of Olympic Mountains — on one acre of land — approx. one-year-old, custom-built home. Top quality craftmanship and appointments throughout, 3 bedrooms, living room and family room off kitchen, both have polished-stone fireplaces. There is one, 4-pce. bathroom and two, 3-pce. baths. Outside is finished with cedar siding and a heavy shake roof — 2 carport. If you would like to live in a community with so much to offer, try this one. Illness forces sale. Price $110,500. Call anytime 385-9741 or BOB GIBSON 658-5153.

HIGHLANDS HIDEAWAY

Only 20 minutes from town to this secluded 10 acres with spectacular views, nature trails, garden areas, 3 plus homes and 5-stall stable. Rentals will help mortgage payments. Asking $140,000. To view call BILL McCARTER 592-3970.

Victoria Realty LTD.
386-3585

★★ OPEN ★★
OPEN HOMES
DAILY 2-4, 6-8
LAKEHILL

Off Quadra at Ambassador, behind Lakehill Elementary School. DIFFERENT plans, front and sides. LANDSCAPED! Heavy insulation, double windows, underground utilities, TREES, winding streets, 5-YEAR WARRANTY! Take advantage of last year's construction costs, $64,900 to $78,900. For further information call Jack Kennish, Res. 388-9929, 386-3585 anytime.

OPEN HOUSE
FRI. & SAT.
1:30-4:30
234 Government

Conveniently located, 2 bedroom bungalow, comfortable living room with FP, bright kitchen, full basement. Only 2 blocks to Parliament Bldgs, Beacon Hill Park and waterfront. Excellent retirement home or starter, 10% assumable mtge. Price $49,900. (MLS)
386-3585 Dave Roberts 477-1317

★★ OPEN ★★
NEW HOMES
SAT. & SUN. 1-5
LAKEHILL
START $64,700

Take McBriar off Quadra, follow our signs to 4171 Borden. Several quality built Hucker Homes with thermo windows, 5-year warranty. Quiet location near schools and playground. Very well priced, check and compare! Please call Leo Van Dyk, 479-6264 or Colin Munro 652-3383.

OPEN — NEW HOMES
SAT. and SUN. 2-5
LUCAS & MORRIS
$72,500-$78,900

Some completed, others under construction with time to customize to your requirements, such as carpets, cabinets, light fixtures, etc. Heavy insulation, thermopane windows, and basementsplanned for further development. Commanding treed area, with modern curved streets, lighting and many different and attractive designs to insure good future values. Call Morris Lund or Colin Munro, 386-3585, res. 652-3383, or 479-6688.

FOR SALE BY OWNER
GORDON HEAD

Unique 2 yr. old 2 storey custom built home, 2400 sq. ft. 4 bedrooms, 3 bathrooms, 2 car garage, too many extras to mention, must be seen, asking $154,000. 477-2331.

BY OWNER SIDNEY

3 bedrooms, corner fireplace, large kitchen, rec. room and large utility room. $55,500. 656-2353.

250 HOUSES FOR SALE

SWINERTON'S REALTY WORLD

OPEN HOUSE
Sat. 1:30-4:30
903 Linden

Off Rockland. Commodious 2 storey BRICK beauty. 5 Bedrm. elegant home in delightful setting. Separate double garage entered via lane. MINT condition, grounds immaculate. Asking $99,900. (Exclusive)
LYLE WICKS
477-5151 385-2481

6 Bedrooms for A Large Family
$71,500

Spacious, nicely renovated split level home situated on a 70'x141' garden lot on a quet street handy to Town and Country Shopping Centre. Comprises LR with FP, dining room leading to huge sundeck, galley kitchen, 4 bedrooms, 4 pce. bath PLUS a self-contained In-Law suite with 2 bedrooms, 3 pce. bath, kitchen and LR. Wall to Wall carpet throughout. Drive-in garage plus a long carport. NEW EXCLUSIVE.
385-2481 ED JUPP 386-7884

Colwood Beauty
5 BEDROOMS!
$74,500

Quality FAMILY HOME with a very efficient floor plan for a large family with school kids — all school levels within easy walking distance! Comprises 11 rooms — 2 baths on 4 levels PLUS a 5' crawl space — 2-car garage, greenhouse, sundeck off DR. Lovely corner garden lot with trees, shrubs, fruit trees, garden and extra parking for boat or trailer. Tastefully decorated and in immaculate condition. NEW LISTING. ACT QUICKLY ON THIS BEAUTY!
385-2481 ED JUPP 386-7884

PHONE FOR APPOINTMENT
SPACIOUS AND STYLISH

Delightful family home, 4 (or 5) bedrooms, sundeck, patio, basement, close to licensed day car, swimming sauna. Extra are optional: appliances, drapes, screen doors. New ML.
BOB CARTER
598-6143 385-2481

In-Law Suite
$62,900

Modern 3 Bedroom family home — lots of extra paved parking plus super self-contained suite with fireplace. Drive by 2783 Scafe Road New MLS. JACK or SUSAN BETTS 477-4042.
385-2481 388-6275 Pgr 909
Swinerton Stewart Clark Ltd.

THE ZIEGLERS

Rockland Seaview

City convenience with privacy of a country estate. Screened with mature trees plus 7 ft. Cedar fence. Tudor design with leaded glass window, 7 yrs. old, 3 bdrm, 2½ baths (3 pce) ensuite, 12'x13' family room or 4th bdrm. on main, rec. rm, swimming pool and sauna. Asking $145,000 THE ZIEGLERS.

Waterfront

132 ft. on McNeill Bay about ⅓ acre of property. Split level cedar and shake, 4 bdrms, 2 bathrms, hot water heated. Master bdrm with F.P. dressing rm and 4 pce. bath is over 450 sq. ft. Excellent at $142,000 ML. THE ZIEGLERS.

Seaview

7 yr. old home suited to the busy professional with little time for gardening. Overlooking Ross Bay, this home provides drive-in ground level access, sitting room with F.P. den and 3 pce. bath. Middle level comprises 38x15 av. living-dining rm, kitchen and 17x15 master bdrm. with full ensuite. Top, 2 oversize bdrms. and 4 pce. bath. $139,000 THE ZIEGLERS.

Ocean Front

Beach Dr. facing Shoal Bay, older well maintained 1395 sq. ft. 3 bdrms. 3 bthrm. home with additional finished 16x12 room in full basement. Updated in 1963. Asking $105,000 THE ZIEGLERS.

10 Mile Point

Fine family home built 1958 and carefully maintained. 2 storey with ground level access and parking at both levels. 3 bdrms, family and rec. rms. 3 bthrms, photo darkroom, in all about 2139 sq. ft. on about .26 acres. $98,000 THE ZIEGLERS.

Oak Bay

An attractive 17 year old on no thru street bordering Uplands Golf Course. 4 bdrms. 2 bthrms, rec. rm separate garage on large 70x217 lot. $110,000 THE ZIEGLERS.

$45,000 Starter

An 18 yr. old 2 bdrms cottage in excellent condition. About 100 sq. ft. including cozy family rm with F.P. Mature landscaping and ample parking on 50x123 ft. lot. A good buy worth your attention. THE ZIEGLERS.

Acreage

Over 64.5 acres of seaview recreational property at under $1500 per acre. Port Renfrew area. THE ZIEGLERS.

View Royal

New listing, 4 bdrm post and beam on quiet treed lot 60x140. Stove, oven, smoke alerts built in, 1½ baths. $58,900 ML.

THE ZIEGLERS
592-1768, 384-8075 Pgr. 310
Seaspray Properties. 595-3151

GORDON HEAD
$64,900, By Owner

OPEN SAT., SUN. 10 a.m.-7 p.m. 4216 Shelbourne Phone 477-8244. 4 yr., 5 bdrm., 2 bath, rec. room with fireplace, etc. Close to bus, schools, shopping, treed lot.

BY OWNER, GORDON HEAD. Open House, Saturday and Sunday 1-5, 1653 Longacre Drive. Bright clean 3 or 4 bedroom cathedral entrance home, lower level finished by builder, beautiful grounds on 70x120 lot, double driveway, underground wiring on parklike street. Asking $77,500. 477-4501.

$38,900-RETIREMENT
3 bedroom home, 4 years old. Feature fireplace in Living room, w/w carpeting, carport and neat fenced garden, seaview of Crofton Bay from dining room. Immediate possession possible. Dave Moss 746-6517, Nanaimo Realty (Duncan) Ltd. 746-6177, 435 Trunk Rd., Duncan B.C.

BY OWNER, SOUTH OAK BAY. Close to sea, shop, bus and school. Seperate dining room, living room with fireplace, kitchen with sundeck off, 4 peice bath, two bedrooms. Family room down with one bedroom, 3 peice bath, laundry room and garage. $54,000 mortage at 10¼%. Full price $69,900. 598-3203.

250 HOUSES FOR SALE

SEASPRAY PROPERTIES LTD./REALTOR
1911 QUADRA 386-3124
1175 NEWORT 595-3151

HOME and REVENUE
$69,900

Good Lakehill location here. PLUS an INCOME of $200 from the 1 bedrm IN-LAW SUITE to ease that monthly payment. DON'T MISS THIS ONE.
386-3124 DOUG POSKITT 477-0645

NEW HOMES
LAKEHILL
$72,900

2 new, 3 bedrm homes on good VIEW lots. Energy saving key not here includes thermo windows, heatilator fireplaces and extra insulation.
386-3124 DOUG POSKITT 477-0645

STARTING OUT
or
SLOWING DOWN

$37,500 will get you this 3 bedrm up (two + den?), Liv-Din PLUS good size kitchen on main level, small workshop for Dad ALL THIS on nearly ½ Acre, WATER-VIEW LOT, overlooking Sooke Harbour. Financing to suit. To view call:
MAIA or PETER PRIMGAARD
656-6625 or 386-3124

LARGE

Lot over 10,000 sq. ft. Fam size kit, lge eating area, covered sundeck for spring and summer dining PLUS Living Rm with F.P. Dining area. 3 bedrms, master enste. Fully insulated. Lower level ready for dev. Rec Rm has F.P. Thermo windows thruout. ALL THIS FOR $69,900. MLS.
MAIA or PETER PRIMGAARD
656-6625 or 386-3124

Century 21
WESTERN HOMES
1037 Cloverdale 386-3494

A HOUSE FOR ALL REASONS

1. 11.86 cleared acres in Central Saanich, large family home, 9-stall barn, etc. Excellent potential! $194,900. (MLS)
2. Modern 4-bedroom home with separate dining room, located in a quiet residential neighborhood near Goldstream Park. $73,900. (MLS)
3. Ten years young, mountain views. 3-Bedroom home in Cook-Finlayson area. $72,000. (MLS)
4. Fully renovated 3-bedroom Victoria home with good garden. $54,900. (MLS)
5. Charming 2-bedroom, full basement home, close to George Jay School. Easy care lot. $46,500. (MLS)
6. 2-Bedroom cottage on large lot —convenient location. $36,000.

HELEN JONES
386-3494 (24 hours)

SATURDAY
OPEN 2-4
116
WELLINGTON

This most attractive home has been reduced in price to $86,900. Ideally suited for the executive. Spacious bright LR, large separate DR, ultra modern kitchen and bathrooms. Three bedrooms. PRIME FAIRFIELD. CALL MARGUERITE HOBBS 386-3494 (24 hrs).

NEW HOME
DIRECTORY
IN COLWOOD

A WIDE VARIETY OF BUNGALOWS, SPLIT LEVELS AND TWO-STOREY HOMES WITH FULL AND OPEN BASEMENTS PLUS R.I.D.P. READY FOR DEVELOPMENT. ALL HOMES INCLUDE THERMOPANE WINDOWS, EXTRA INSULATION, ELECTRIC HEAT, FIREPLACES AND MORE. CHOOSE A PLAN, LOT, COLOR SCHEME, AND TYPE OF FINANCING TO SUIT YOU. WE ALSO HAVE TWO STOREY AHOP DUPLEXES $1250 DOWN VERY NICELY APPOINTED. ALL HOMES CARRY A 5 YEAR WARRANTY. VISIT OUR DISPLAY HOME AT 544 STORNOWAY OFF WISHART RD. AND DISCUSS YOUR HOUSING NEEDS. P.S. SOME HOMES QUALIFY FOR $2500 GRANT.

WED-FRI 1-6
SAT.-SUN 1-5

FOR MORE INFORMATION PH. KEN MILLAR AT 478-1721 or 384-8075 PAGER 519

FOR YOUR CONVENIENCE HOME DIRECTORY MAP LOCATED AT CORNER OF SOOKE AND METCHOSIN RD.

RIDLEY BROS.
DEVELOPMENT CO. LTD.
MEMBER VICTORIA HUDAC

MANN
T. L. MANN & ASSOCIATES LTD.

FIX UP!
SIDNEY

Old cottage-style house. Liveable. 2 bedrooms. Lovely lot in area of nice homes. Live in and build at your convenience. Offers considered. $29,900.
598-5144 KEN MANN 477-6773

FOR $59,500

Just a super little cottage overlooking

GONZALES BAY

2 Bedrooms, basement, fireplace, trees, shrubs and flowers. The park and the beach across the street are just part of the unique charm of this character retirement or starter home.

FOR $48,900

Three bedrooms, rambling mini rancher just moments from Sears, University and downtown.

OPEN HOUSE
Monday 1:30 to 4:00 p.m.
4902 SEA RIDGE

Through picture frame of towering evergreens see the sea from this Cordova Bay 4-bedroom (plus) super home. Priced to sell at $89,900.
TO HEAR MORE ON THE ABOVE, CALL
BRUCE HUTCHINSON
598-5144 479-8429

SIDNEY

Open house Sun. Mon. 6 year old, 3 bedroom, full basement, 1½ baths, built-in vacuum, fireplace, extra insulation, double windows. Camper size carport, fruit trees. 2224 Bradford Ave., 656-4388 after 6. Asking $52,900.

250 HOUSES FOR SALE

PACE Properties Ltd.
1640 Oak Bay Ave. 595-2413

THE A B C's

ACACIA DRIVE
Colwood family classic, $67,500. Phone JIMMY TURNBULL at 479-0735 for an appointment to view this 5-bedroom home with 3 baths. You may assume an existing 10¼% first mtge.

BELLAMY ROAD
Langford, $73,500. Featuring 2 fireplaces, floor joists on 12" centres, pool, huge master bedroom complete with built-in KING SIZE water bed with canopy. Definitely superior quality at a bargain price. Phone JIMMY TURNBULL at 479-0735 to see it.

CALUMET AVENUE
$50,500 gives you a neat and tidy little 2-bedrm house on Calumet, in the Town & Country area. See this by phoning JIMMY TURNBULL at 479-0735.

CLOVERDALE AVE.
2 Bedrooms up, 2 down, small lot with garden planted. Newly painted in and out. Excellent starter at $47,000. Phone JIMMY TURNBULL at 479-0735.

$31,500
Here is something that is hard to find — VALUE! Neat as a pin and nestled in the trees, a nice 1-bedroom cottage at 2571 Millstream. Don't wait, call now. MLS.
TED PINFOLD 595-2413

OAKLAND AREA ON ROSEBERRY
3 Bedrooms, 2 full baths, covered pool. Super insulated 2-storey home with basement, 2 fireplaces. Updated and ready for your offer to $64,900. Phone JIMMY TURNBULL at 479-0735.

$48,900
New on market! 2 Bedrooms on main floor plus 1 upstairs. Remodelled by owner/builder with full basement. Priced to sell. Drive by 4004 Carey Road and call me to see. MLS.
BRIAN HIGGINS 658-8402

CHARACTER FOR THE TAKING
This 1905 classic offers a family home on the scale of yesteryear. The 3 reception rooms have fine fireplaces, panelled walls and beamed ceilings, 4 bedrooms, a conservatory and a large kitchen are all waiting for your ideas. Call me for the price.
DAVID GARLICK 592-3868

Canada Trust Realtor
595-5131

$59,900

Large Oak Bay home featuring 2-bedrms, L.R., large kitchen on the main plus 2 more bedrms and a 3-pce. bath in a high full basement. The lot size is 50x125. Call me today!
FRED LERCH 477-5120

SxS Duplex

I just listed this SxS duplex located in the High Swan Lake area. Featuring over 4000 sq. ft. of living area, superior construction, 4 fireplaces, 4-pce. bathrooms, a fenced treed lot. Live in one side and rent the other side (2 separate units) for $640 per month. Drive by 973-975 Falmouth and call me. Offered at only $119,900.
FRED LERCH 477-5120

$62,900
GLANFORD AREA

Just listed. Brand new, 3 bdrm., full basement house in the Glanford area. This home is very well built and offers quality material, heatilator FP in the LR, excellent finish work. Drive-by on Kent Street and call us:
FRED LERCH 477-5120
KRIS GUDJONSSON 721-3571

I'VE BEEN THERE

And I like what I have seen for only $47,000, including the spacious but compact layout with 2 bedrooms, very smart kitchen with eating area, utility separate on the same level, wired separate garage, southern patio and garden. Fully landscaped. MLS.
FRANCES BROWN 595-5131

OAK BAY
$59,900

A large family home located in the heart of Oak Bay. One of the best buys on the market. Attractive good sized lot.
SHARON DAILY 721-5358
JACK KONDRATIUK 384-0878

Castle PROPERTIES LTD.

OPEN HOUSE
SAT. & SUN.

2-4, 1432 DENMAN ST. $54,900 Vacant. She's a GRAND OLD DAME. Her character has been maintained even though she has been refurbished from top to bottom. She would love to have a family again. Jubilee area. JEAN DOBEREINER 479-4979 or 386-6164.

GORGE

2 or 3-bedroom bungalow 20 yrs. old on level fenced lot. Room for boat and camper parking. Separate dining area, fireplace, utility in good-sized kitchen. New furnace. Asking $51,000. Contact BILL KOZAK at 388-6275 pager 2880 or 386-6164 or res. 642-3709.

JUST IN TIME

to see the lilacs blooming. Fenced back yard with fruit trees. 2 bdrms. Full Bsmt. LR with fireplace, room for more development. $46,900. Just off Oak Bay border. LOUISE WILTERMUTH 477-6307 or 386-6164.

1733 NEWTON ST.
JUBILEE HOSPITAL AREA

Here is a dandy neat and clean bungalow for retired couple or newlyweds. Consists of 4 rooms, two bedrooms, large living room with fireplace, wall to wall carpeting. Pembroke bathroom. Lot 48x169. Separate large garage. Full Price $49,000. CALL HAROLD WARE, office 386-6164 or res. 385-1580.

SEABROOK

Lovely 4-bedroom family home. Living room, dining room with wall to wall carpet, 4-pce. bathroom, large sundeck with carport. Pool table size rec room. Drive-in garage. Situated on ⅓ acres, fully landscaped and fenced yard. Priced to sell. $67,900. EXCLUSIVE LISTING. FREDDY STARKE 386-6164 or 595-1175.

LAKEHILL

Lovely rebuilt 2-bedroom full basement bungalow, thermopane windows, alcan siding, large kitchen with dining area in line, new kitchen cabinets. Feature brickwall in living room, large lot. $47,900. FREDDY STARKE 386-6164 or 595-1175.

COLWOOD, VACANT HOUSE, 3 bdrms, full basement, separate 24x24 new garage plus extra building lot. Great for small businessman or builder. 479-5910.

250 HOUSES FOR SALE

BB BROWN BROS. on LANSHARD
"People Helping People"

OPEN DAILY
1611 Denman St.
(Close to Jubilee Hosp.)

Be sure to see this immaculate 2-bedrm., full-basement house. Sep. garage, on a beautiful landscaped and fully-fenced lot. Ideal home for the young or senior citizens. Exclusive at $49,500.
TED KAY 385-4086

OPEN HOUSE
3120 Harriet Rd.
Sat., 1:30-4:00

3-bedrm. and den or 4-bedrm. home. Large L/rm. with fireplace, bright kitchen, P and W for washer and dryer. Rec. rm. in basement with paved patio off. Wall-to-wall throughout. Paved parking for 2 cars at rear. Offered at $53,900.
DOUG LAWSON 595-2486
JIM KENNEDY 592-9078

DRIVE BY
2536 BLACKWOOD

A well-kept family home. Through hall plan. L/rm., sep. D/rm., kitchen with eating area. 2 bedrms. on main floor with large 3rd bedrm. up. Full basement. Drive-in garage. Be sure to see this home. You'll be glad you did. Early possession. Offered at $54,000.
DOUG LAWSON 595-2486
JIM KENNEDY 592-9078

THE VIEW IS FREE

So is the tranquil setting of this immaculate 4-bedrm. home on a high panhandle lot. Living and family rooms with fireplace, separate D/rm., modern kitchen, 2 sundecks, ample parking and lovely garden. $87,000. Excl.
JOE RICKARD 656-1628
JIM KENNEDY 592-9078
or 385-8771 (anytime)

Cedric Steele Realty Ltd.
388-6258

OAK BAY
480 BEACH DRIVE
OPEN HOUSE
SAT., 1:00-4:00 P.M.

Sea and mountain views from every room. Beautiful new contemporary home, with all modern conveniences, including den with fireplace, 3 bedrooms, 3 bathrooms, $135,000. For prior appointment:
PAUL BREGG 383-9865
MURRAY BLANNIN
388-6258 598-2200

OAK BAY
3 BDRS., $45,500

Don't miss this 3-bedroom home close to shops, bus and rec. centre. Large L.R. with F.P. and good assumable mortgage. ML Call:
DAVID BILLINGHAM
388-6258 598-6029

SOUTH OAK BAY

Great, 2-bedroom starter home with lots of character features in L.R. and D.R. Basement, carport, private garden and excellent assumable mortgage. $59,900.
DAVID BILLINGHAM
388-6258 598-6029

VIC WEST
$48,900

Well kept U. and D. Duplex with 2 bedrooms in each suite. Gross $5,760. p.a. — or could be large family home on treed lot at a good price.
DAVID BILLINGHAM
388-6258 598-6029

$44,900
3 BEDROOMS

Clean, comfortable, fully renovated and updated home close to Richmond and Fort. Living room with fireplace, beautiful kitchen with eating area. Price includes fridge and stove. Nice lot with plenty of parking. Call quickly to:
PETER BARDON
388-6258 or 384-3947

JACK MEARS OAK BAY REALTY LTD.
2194 OAK BAY 598-3321

Where Trust Is The Basis Of All Business

OPEN HOUSE
SAT. 2-4 P.M.
151 BEACH DRIVE

A charming 4-bedroom home in a lovely private setting. $121,500. PETER NASH — 598-3321 or 592-3473.

OPEN HOUSE
2-4 P.M. SAT. & SUN.
2351 LANSDOWNE

Turn the children loose in your sunny back garden with the 20x40 ft. pool. Good family home with 3 bedrooms including den on main and rec room down. Views of city and Olympics from den, dining room and kitchen. If you like a sunny home, this could be yours. Asking $110,000. In attendance: BETTY McFARLAND 658-5927 or GIBBY McLEOD 598-2262 or Office 598-3321.

OPEN HOUSE
NEW MLS—$129,900
2-4 P.M. SAT.
2864 SEA POINT DR.

Truly a paradise area for the young family. A quiet no-thru street and a fenced 1/3 of an acre for the children to play on. The house is an unusual Tudor style split level with leaded windows and a lovely front courtyard. Four or five bedrooms, master with full ensuite. Two other bathrooms for family use. The large bright rec room has a stone fireplace. Drop around Saturday and let me show your around. BARBARA BOLLI 598-3321.

Member
Relocation Services Canada

FOR SALE BY OWNER
12 year old 3 bedroom home, parklike setting, better than new, 1150 sq. ft. of family living. Plus rec room, extra bathroom, sundeck, etc. Only $65,900. Colwood area. For appointment to view phone days 384-6934, evenings 478-1890.

FOR SALE IN LANGFORD, 5 bedroom full basement home, on ½ arce, 14 years old, 2 baths, fireplace, intercom throughout. Diningroom has built in china cabinet. Fruit trees. Large separate heated workshop, 20x40 with sliding doors. Clear title. Price $68,500. 595 Hansen Ave. 642-3852 or 382-3355.

OPEN HOUSE
Gordon Head, by owner, Saturday, May 19th, 1-4 pm. 1913 High Park Pl. Lovely, sunny, 2200 sq. ft. finished. .3 acre hedged lot with 10 fruit trees plus Arbutus, Dogwood, etc. vegetable garden. Oodles of paved parking, double carport under deck with sea view plus much more. 477-4561.

BY OWNER 2 BEDROOM BUNgalow in Lake Hill, large lot. 386-1071.

250 HOUSES FOR SALE

DFH
D. F. Hanley & Associates Ltd.
1557 McKenzie 477-7284

BROADMEAD TUDOR
4 BEDROOMS
3 BATHROOMS
1/3 ACRE
ASKING $157,500

GORDON HEAD
4 Bedrooms, Den
View of Gordon Head
Uniquely Finished
ASKING $137,500

For more information on both of these exclusive listings, call:
HARVEY A. SIMONS
477-7284 Bus. 477-2977 Res.

HOLIDAY WEEKEND DRIVEBYS
SOUTH OAK BAY
1213 Roslyn $69,900. No sign.
1686 LANSDOWNE
Custom beauty, two lots, fully developed basement. $74,900. (P.S. Even an oaken work bench). A fine one family home.
1638 REDFERN
3½ bedrooms, excellent corner lot. Tenanted.
SWIFTSURE SPECIAL SMASHING SEAVIEW!
Keep your eye on the races! $52,900. Faircliffe Manor. Extremely quiet 2 bedrooms condominium.
DOES SOUTHGATE SUIT YOU?
Two bedrooms, ensuite, over 1,000 sq. ft. Asking $45,900.
COOK & COLLINSON
Vacant 2 bedroom condominium. Asking $44,900. Owner anxious for offers.
Finally, I need 3 bedrooms, two bathrooms, around $65,000. Early possession. Oak Bay South to Norfold House School area. May I bring my client to your house? She has 3 small children so quiet street is a must. Thank you, enjoy your weekend.
Phone Lynette Delahunt 592-9224 or 592-2407.

MARGETTS & GOWER
OAK BAY PROPERTIES LTD.
2227 OAK BAY AVE.
592-2407

SUNRISE REALTY
595-3341

Open House
SAT. 1:30-4:00
4085 EBONY
Near Arbutus
BEAUTIFUL FAMILY HOME WITH 4 BEDROOMS. LARGE BASEMENT. FENCED BACKYARD. SUNDECK. THREE WASHROOMS. LOVELY KITCHEN WITH EATING AREA. FAMILY ROOM WITH FIREPLACE. SEPARATE DINING ROOM. ATTRACTIVE LIVING ROOM WITH BAY WINDOW. FRENCH DOORS, AND FIREPLACE. WALL-TO-WALL CARPETING. GOOD-SIZE LOT. TWO-CAR GARAGE. CLOSE TO SCHOOLS AND TRANSPORTATION. EARLY OCCUPANCY. OFFERED AT $112,000.
W. G. MOORE
595-3341

REALSPAN PROPERTIES LTD.
846 BROUGHTON 388-6454

New Listing
Open House
Secluded!
Broadmead Split
$97,000.00
Open House Thurs., Fri. and Saturday 1:30-3:30 located in upper Broadmead. This attractive, one-owner, 3-bedroom, 3-level split home is almost completely hidden from the street. The rooms are bright, spacious, and airy, the floor plan is excellent. The private back yard gets an abundance of sunlight and provides a very natural setting for you and your family. Children can easily walk to elementary school. An excellent buy, so don't hesitate on his one! Located at 4622 Amblewood Drive.
DOUG MENZIES
479-6256 388-6454

Island Homes Ltd.
2504 DOUGLAS
386-7545

OAK BAY SOUTH
Charming and different featuring — three bedrooms — separate dining room — large living room with old brick fireplace — spacious ensuite bedroom — corner lot with back yard privacy — separate double garage and studio — older home tastefully renovated — close to school — priced at $64,900. Phone Bill Palfrey — 386-7545, 598-4210.

REALSPAN PROPERTIES LTD
846 BROUGHTON 388-6454

SNUG AS A BUG IN A RUG
A two-bedroom cottage with separate garage — fenced area for the safety of pets or children. All in a nice area (Gordon Head) on a large lot. Room for a garden.
ONLY $47,500
To view contact
Blake Crothers 652-2553
Sandy Crawford 477-1561

250 HOUSES FOR SALE

WESTMONT REALTY LTD. 388-4434

A NEW SUB-DIVISION OF 12 BRAND NEW HOMES
Priced from $66,500 to $70,800. Spacious, 3-Br., custom-designed, deluxe homes. Choose from 12 different floor plans, multi-split levels cathedral and ground entry.

VISIT OUR DISPLAY HOME AT 4186 CAREY ROAD
OPEN HOUSE
SAT. and SUN. 1-4 PM
Personal Viewing — Please Call 388-4434 ARNOLD MARR 477-6233

OPEN HOUSE
BRAND NEW
SAT.-SUN. 1-3
1719 SPRUCEWOOD
3946 LARCHWOOD
Close to University Heights K-Mart Custom built deluxe 3 Br. Beautiful Kitchen Intercom R.I. Vacuum. Quiet Cul-De-Sac Street.
388-4434 ARNOLD MARR 477-6233

OPEN HOUSE
SUN. 1:30-4:30
753 TATLOW RD.
"HORSES"
4 Ac. comfy well blt. 2 Br. home, full bsmt rec rm plus 1 br — professional riding ring — 6 horse stall barn, tack room 2 water supplies.
C. ATKINS 388-4434 B. BROWN

OPEN HOUSE
SAT.-SUN. 1:30-4:30
1629 LONGACRE
TOP VALUE
For this top house in a top area in Gordon Head. It features 3 bedrooms plus 4th down, den, large rec room, 3 sets plumbing, all on a nicely landscaped corner lot. Full price $73,900 with large assumable lower interest mortgage. MLS.
388-4434 JOHN BUNYAN 383-7777

OPEN
SUN. 2:30-4:00
837 TULIP
DOLL'S HOUSE
Delightful 2-bedrm home on large lot. $47,500.
C. ATKINS B. BROWN
383-4434

3 YEARS OLD
With 3 bedrooms, large LR and DR, super kitchen, 2 full baths (4 pce ensuite), big rec room plus laundry room and 3rd bath roughed in. The lot is high which gives privacy with views of Mt. Doug and Mt. Tolmie. Location is close in and only minutes away from major shopping areas and bus. There are not many homes that offer the unique features listed above. Full price $83,900. Exclusive with.
388-4434 JOHN BUNYAN 383-7777

Canada Trust Realtor
595-5131

$59,900
Large Oak Bay home featuring 2-bedrms. L.R., large kitchen on the main plus 2 more bedrms and a 3-pce. bath in a high full basement. The lot size is 50x125. Call me today!
FRED LERCH 477-5120

SxS Duplex
I just listed this SxS duplex located in the High Swan Lake area. Featuring over 4000 sq. ft. of living area, superior construction, 4 fireplaces, 4-pce. bathrooms, a fenced treed lot. Live in one side and rent the other side (2 separate units) for $640 per month. Drive by 973-975 Falmouth and call me. Offered at only $119,900.
FRED LERCH 477-5120

$62,900
GLANFORD AREA
Just listed. Brand new, 3 bdrm., full basement house in the Glanford area. This home is very well built and offers quality material, heatilator FP in the L.R. excellent finish work. Drive-by on Kent Street and call us:
FRED LERCH 477-5120
KRIS GUDJONSSON 721-3571

I'VE BEEN THERE
And I like what I have seen for only $47,000, including the spacious but compact layout with 2 bedrooms, very smart kitchen with eating area, utility separate on the same level, wired separate garage, southern patio and garden. Fully landscaped. MLS.
FRANCES BROWN 595-5131

EXECUTIVE CONTEMPORARY BEAUTIFUL ARBUTUS
Only for the discriminating who want to be in an area with the finest schools for your children and in a home built for an active family. Four bedrooms with separate activity rooms for parents and children. Close to sea. Excellent design. Below replacement value at $127,000. Exclusive. To view call:
LILIAN MCLEOD 658-8441

SOUTH OAK BAY COZY COTTAGE
By the sea, secluded, all new, 2 bedrooms, 2-bathroom home. Minimum maintenance. No basement. Exclusive. To view call:
LILIAN MCLEOD 658-8441

Lorenzen REALTY LTD.
50 Bastion Sq. Bus. 383-4151

SAANICH PENINSULA
Wooded and Sea-view
$68,000
A lovely home with a most appealing living room. It has a vaulted ceiling, tall bay windows, a stone FP and access to a very large seaview deck. Dining is "L" and spacious, kitchen, bright, big eating area. All 3 bedrms are large. Master ensuite. Downstairs the roughed in rec. room has fireplace. There's also a roughed in 21x14.3 games room Roughed-in plumbing for 3rd bathroom, and for 4th bedrm. as well as large workshop.
Gray Lorenzen 388-5464 pager 729
LORENZEN REALTY LTD.
383-4151

1605 BURTON AVE., $64,500. 3 bedrooms, bath ensuite. 595-6965 after 5 pm.

250 HOUSES FOR SALE

NEW HOMES FOR SALE
GLEN LAKE
COLWOOD
FROM $2000 DOWN AND $325/MONTH
PRICES RANGE $45,000-$62,000
CALL 477-0784 OR 658-3241

B.C. LAND AND INSURANCE AGENCY LTD.

SOOKE
$43,500
2359 Church Road
Or closest offer! Just 5 yrs. old, 3 bedrooms, 2 bathrooms, L.R.-F.P., D.R., W.W., large family room with bar. Vendor transferred and must sell. Excellent family accommodation, OR ideal situation to purchase as an investment and rent. Try your offer. MLS 37021.
Chummy Crabbe
388-5555 (24 Hrs.)
479-7998 (Res.)

REALSPAN PROPERTIES LTD.
846 BROUGHTON 388-6454

$35,000.00
119 Battleford
For appreciation or Live-In. 2 Bed Rm, bungalow, W-W Carpet new wiring and plumbing. Greenhouse workshop, fenced lot, Sale must be approved by the court. To View Call Realspan Properties.
Laurie Como
388-6454 479-1179

SEABOARD CONSTRUCTION LTD.
652-1177

OPEN HOUSES
Sat-Sun May 19-20
2-4pm
CENTRAL SAANICH
7628 Sigmar Pl.
7769 Scohon Pl.
Take Pat Bay Hwy. to Mt. Newton X Rd. then to Wallace Dr. follow signs. Buy direct from the builder
3-bedrooms, w.w. carpet, thermo windows, many extras.
10¼% mortgage
652-1177

KASAPI CONST.
UVIC AREA
$79,900-$96,900
3 BRAND NEW HOUSES, DIFFERENT FLOOR PLANS AND STYLES TO CHOICE — POST & BEAM, SPANISH AND SPLIT LEVEL. Situated in quiet cul-de-sac close to UVIC, ALL SCHOOLS and TRANS.
CUSTOM BLDG.
New houses for as low as $57,900 and up, choice of floor plans and locations. (Your lot or ours). do some of the work yourself and save money. Buy from known builder that has been building houses in this area for 24 yrs.
Mrs. Pat Saunier, Kasapi Const. Co. Ltd., 538 Dupplin Rd. at 386-6191 or res. 384-2197.

OAK BAY CHARACTER
$75,900
This circa 1890 farmhouse has all the charm you could wish for!
—four good bedrooms
—two sunrooms
—laundry room and 2-piece bath off the updated kitchen
—updated services
—brass futures, hardwood floors, and oak beamed ceilings
If you have been waiting patiently for one of these old dears to hit the market, then get on the phone cause they just do not last!
PETER VINCENT 595-0591 or 388-6275 #1610, DON MARSDEN 595-5962, CASTLE PROPERTIES LTD. 386-6164.

MT. TOLMIE! VIEWS! UNIQUE!
This contemporary home of approx. 3,000 sq. ft. offers 3 bedrms, 2 bathrms and endless benefits! The spiral staircase, rooftop observatory and California white stone fireplace are just a few of the deluxe aspects of the home, and we invite you to inspect the rest. Privacy, easy care landscaping. Ideal for the professional couple. MLS. $145,000. Call:
Leslee Farrell
592-7246, 388-5464 Pgr 665
Seaspray Properties 595-3151

MUST BE SOLD, BY OWNER, Spic & Span, easy care 2 or 3 bedroom, no step bungalow. Wall to wall carpeting. Large lot. Asking $46,500. 1746 Bay St. near Jubilee Hospital. 384-4513 or 595-7598. Open House Sunday May 20, 1-6 pm.

$40,000
Clean, cozy two bedroom bungalow, large kitchen, den, new wall to wall, new electrical, 900 plus sq. ft. Large lot. Seperate garage. Close to town centre, school, Sidney. Priced for quick sale. 656-6501 if no answer 652-2704.

250 HOUSES FOR SALE

WEEK-END DRIVE BUY'S
GORGE
3049 Albina
2 bedrooms
$38,500 MLS
SIDNEY
2007 Melville
4 bedroom, split level
$65,900 MLS
SELKIRK
1000 Decosta
3 bedroom, Strata duplex
$69,900
FAIRFIELD
141 Bushby
2 and 3 bedroom Condo's
$57,600 and $63,900 MLS
MILL BAY
1321 Sylvia Place
3 bedroom racher, 3.2 acres
$78,900 MLS
MALAHAT
12.2 acres with 4 houses
$169,500 MLS
GORGE WATERFRONT
922 Garthland Place
3 bedrooms with 2 bedroom suite
On approx. ¾ acres
$129,500 MLS
SHAWNIGAN LAKE
Carlton Drive
1 acre Building lots. Only 2 left with septic tank. Priced from $20,500 to $21,500
CITY BUILDING LOTS
Cedar Hill X Roads
Fully serviced. Ready for building $31,900. MLS.
METCHOSIN
10 acres. Well on property. Hydro. Building permit available. Ideal for Strata duplex. $54,900 MLS ALSO 16 acres $54,900 MLS.
FOR MORE INFORMATION ON THE ABOVE MENTIONED PROPERTIES, PLEASE CALL:
JULIE MANNESS 384-3866
WAYNE BUTTERFIELD 383-0408
National Trust Co. 382-8101

DUNSMUIR
388-7868

OPEN DUPLEX
Sat. 1:30-4 p.m.
950 INSKIP ROAD
$69,900
Legal Duplex located in this desirable part of Esquimalt on a large lot. If you have been thinking of a change be sure and check this. For prior viewing phone: Richard McKenzie 479-5047 or 388-7868 anytime.

OPEN HOUSE
Sat. and Sun. 1:30-4 p.m.
3257 LINWOOD
(off Tolmie Ave.)
BRAND NEW — just completed. Deluxe 3 bdrm., full basement, family home with pleasant views. Located close to schools and good shopping. Large lot — terrific for your own orchard and veg garden. NEW MLS. Asking $69,500. For further information call: Leo Pigert 388-7868 or Res. 598-1975.

METCHOSIN AREA
Located on a level one acre lot, BRAND NEW Duplex Side by Side with a very different plan. A breeze way joins the two units offering privacy. Each unit will have 3 bedrooms, 1200 sq. ft. will be finished in 6 weeks. This would be perfect for two families to buy together as it is a Strata title. Asking $100,000. or $50,000 each unit. Imagine a BRAND NEW HOUSE for only $50,000. If you want to live in a beautiful rural area be sure and see this. Phone Richard McKenzie 479-5047 or 388-7868.

SWAN LAKE PARK
This family home adjacent to Swan Lake Nature Park has view and seclusion. 2 bedrooms on main — two more upstairs. Rumpus room finished with cooking facilities — ideal for in-laws. Large lot. Asking $53,900. Leo Pigert Res. 598-1975 or 388-7868.

OPEN HOUSE
SAT, SUN & MON 1-4
1605 MICHELLE PLACE
Quiet cul-de-sac, custom built 2 bedrooms up, 1 down, 1½ baths, 2 fireplaces, rec room, garage, asking price $69,900 includes appliances. By owner. 477-4604.

SUNNY SIDNEY, BY OWNER, cosy one bedroom bungalow, attached garage and shop, propane heat, beautifully landscaped with fruit trees and fenced vegetable garden. Ideal starter or retired, two blocks from Safeway, $42,500, low down payment, balance by agreement of sale. 656-6556.

BUILT BY OWNER 2 MONTHS old, big family house on large lot in Gordon Head. 3 bedrooms, 2½ baths, living room with high beamed cedar ceiling and see through floor to ceiling white rock fireplace, dining room, kitchen, 2 sundecks, double garage, quiet no through street. Call 477-2074.

$69,900 GORDON HEAD. ONE owner, 3 bedrooms, spacious home. Fully developed basement. Large rumpus room. Close to schools, University, shopping centre. All appliances included. Open House 2-4 Saturday, Sunday and Monday. 4012 Magdelin. 477-5071.

BY OWNER-GORDON HEAD-$92,800. Quality built character home; 3 years old; quiet cul de sac on Lambrick Park; 3-bedrooms plus den; 2½ baths; full finished basement with large rec room, workshop, etc; large fenced lot. Phone 477-7577 weekends anytime- weekdays after 5.

FAIRFIELD, PRIVATE SALE. One block from Dallas Road waterfront, walking distance of Beacon Hill Park and shops. 2 bedroom immaculate character home, skylights in den, fireplace, new kitchen and patio. 10% mortgage. $66,900. 119 Howe St. Open house Sat. Sun. Mon. 1pm-10pm.

GLENLAKE RD. 2 YEAR OLD, owner built, 1300 square feet main floor with finished basement, 3 or 4 bedrooms, 3 bathrooms, 2 fireplaces, all thermo windows. Large sundeck over double carport. Close to schools. Many extras. $75,500. 478-2393.

DRIVE BY! $43,600 FOR THIS 4-bedroom, full-bsmt. home with aluminum siding at 1024 Colville. Call 592-3920 or 386-6552. F. C. Hully, Real Estate, 620 View.

FAIRFIELD SEA VIEW. Split level, 3 bedrooms, living room, dining room, large kitchen, part basement, fruit trees. $69,500. 383-3066. No agents.

2 BEDROOM SOLID WELL maintained, Shelbourne location, commercial zoning on 2 sides, phone 388-6515

LARGE PORTABLE OFFICE or summer home, 20x20, 3 rooms and bathroom, curtained, french door to patio. 478-6619.

OPEN HOUSE 1-4
By Owner. 3 bedroom, full basement, large lot with fruit trees. $63,500. 821 Canterbury 479-3591.

LANGFORD UPLANDS Versatile one year old, 3-4 bedrooms. Wrap around deck. Arbutus trees. $65,900. 384-6261, 598-3429.

LOW PRICE, 4 BEDROOMS, 1½ bathrooms, full basement, lot 50x130. 1020 Empress Ave. 383-7671.

COLQUITZ CREEK TWO BEDroom, carport, workshop, no basement, clear title. $49,900. No agents, please. 385-0049

250 HOUSES FOR SALE

C. N. Montague
1720 LILLIAN RD 595-4413
CUTE & COSY
This immaculate home is ideal starter for young family. 2 BR, L.R., large kitchen with dining area, sliding doors lead to large patio partially covered for easy summer living. Nicely landscaped, full basmt., low taxes. Includes stove fridge, washer and drapes. $44,900.
E. Russell 656-6148
E. Kolstad 642-4708

BLOCK BROS.

3 level split with sea view. Heatilator F.P., comfortable living room. Built-in dishwasher in good size kitchen, fridge and stove. Rec. room and second F.P. in bsmt. $84,500.
656-5337 Ted Phillips 656-5584

OPEN HOUSE
1—5, SAT, SUN, MON
1658 BROUSSON DR.
By Quality Builder
In choice Gordon Head sub-division, new 2 story, 1750 sq. ft. home plus double garage. Features spacious dining rm, sunken living rm with open beam ceiling and old brick f.p. and feature wall, combination kitchen/family rm with Franklin f.p., 2½ baths, 3 bdrms., thermo-pane windows, quality carpets and cupboards; and beautifully finished throughout. $83,500. 721-3960.

GARDENERS AND GOLFERS
$67,500
If you are looking for a beautiful 2-bedroom bungalow close to Cedar Hill golf course, this is definitely a "must see." the home is sitting on a half-acre of garden that puts Butchart Gardens to shame. the automatic underground sprinkler system makes it easy to keep up. the home is absolutely immaculate. Come see what I mean! PETER VINCENT 595-0591 or 388-6275 No. 1610, or Castle Properties Ltd., 386-6164.

SEAVIEWS
Spacious family home in Gordon Head with 3 bedrooms and large family room off the kitchen. The PRODIGIOUS size living room 25x17 with an expansive seaview and beamed and vaulted cedar ceiling is warm for any mood. Huge private sundeck. Excellent dining area. A quality home for $84,900. Call
388-7557 Jim Gill 478-0008
Capital City Realty Ltd.

CLEAR TITLE
Appr. 2 acres of parkland, 6 yr. old split level, 4 bedrooms, 2 bathrooms, 2 floor to ceiling fireplaces, wall to wall carpet plus large chain link fenced parking lot with automatic lighting for boat, car and truck storage. Plus new 27'x40' fiberglass green house with cement floor for growing plants commercially or for your pleasure. This property is just like a park. I will take a condominium, motor home, side by side duplex or older home as down payment and hold remaining mortgage. Full price $129,000. Phone owner 479-2209.

STARTER SPECIAL
$39,900
OPEN SAT. 2-4
4042 CAREY
2 Br. bungalow, LR with fireplace, lg kitchen, sundeck with mountain views. Part bsm't, lot 50x120.
479-3612 Kent Deans 478-8316
Century 21 Suburban Realty (78)

OPEN HOUSE
SATURDAY 2-5
MUST BE SOLD
VICTORIA $69,500
OWNER GOING TO EUROPE
Centrally located, clean family home, large living room with fireplace, separate dining room, 2 bedrooms up, 1 down, full high cement basement/rec room, 4 piece and 3 piece baths, large well kept lot. By owner call 6:30 p.m.-9 p.m. 595-8731

SAUNA AND SWIRLPOOL
Newly listed View Royal home with waterview; the home features three bedrooms, sunken living room with fireplace, two bathrooms, sauna, swirlpool, dining room with spacious sundeck off, modern kitchen with built-in eye-level oven and countertop stove, drive in garage all on a very spacious lot on a quiet cul-de-sac. Priced at $59,900. CALL CHRIS GREIG 386-6164 or res. 386-1296. CASTLE PROPERTIES LTD.

HIGH QUADRA EXCLUSIVE
Sun bathed patio plus beautifully landscaped lot with huge greenhouse are just a few of the features of this five bedroom 2200 sq. ft. home with large living room and dining room, two-way fireplace to add warmth to the family room off the spacious kitchen. Only $79,900. For more information and viewing call LEIGHTON NOBLE, 386-2955 or 388-6275, Pager 789. CENTURY 21 Mayfair Realty.

YOUR CAR AS DOWN PAYMENT
Offered at $56,900, located on Lansdowne Road and offering 3 bdrms and full bsmt. The home has $45,000 at 10¾% first mortgage so use the B.C. second for another $5,000 and your car can either be full or part down payment. Purchase before end of month and get a free Sanyo Colour TV. Hurry!
385-1431 Randy Small 388-6275
Lee Wrobel 654 & 865
British American Realty Ltd.

$48,900
230 HELMCKEN ROAD
Driveby and see this smart looking 2 bedroom home with full high basement, which could accommodate 3rd bedrooom. Close to new hospital. Qualifies for first home grant of $2,500, or $52.50 per mo. for 5 years. Large corner lot with circular drive. Vacant. Out of town vendor. Make your offer, this won't last long. Phone Hugh Yerex 479-8169 or 592-2407.
MARGETTS & GOWER
OAK BAY PROPERTIES LTD.

ABSOLUTELY ADORABLE
$39,900
Now is your chance to own this spacious little 2-bdrm. home on fully-fenced yard. There's a large living room with F.P., kitchen with cupboards galore, laundry room and separate garage. Be the first in line! Call:
478-5327 Pat Mollberg
478-9581 Waterman & Assoc.

3 BEDROOM SPLIT LEVEL, family room and basement, 1½ baths, cul de sac in Sidney. $59,900. Phone 656-5166.

FAIRFIELD REALTY LTD.
Call the Fairfield Specialists
1295 FAIRFIELD RD. 383-2244

250 HOUSES FOR SALE

OWNER-BUILDER
8 month old split level, 3 bedrooms and den, 3 bathrooms. Large teak kitchen has island and breakfast nook. Also protruding eating area with glass door to sundeck. Large LR with bow window, rock fireplace on cedar feature wall plus wooden spindle hand rails. Large dining room has wood french doors leading to sundeck, double garage and much more. Total area 3000 sq. ft. Located in new developing Colwood subdivision. Priced to sell at $82,900. 440 Terrahue or 478-0110.

LARGE — VERY MODERN
This almost new home of unusual design is located on a large corner lot in Gordon Head, 3,4 or 5 bedrooms, billiard centre, a sauna but no pool. Priced to sell at $149,500. Will consider a trade for up to 5 acres of land. 384-1424.

Smith, Dobson Estates Ltd.

OPEN DAILY 4-7:30
3950 CEDARWOOD
(Off McKenzie near Shelbourne). Now completed for your viewing — three strata units of unique design. Each has three bedrooms; 1½ baths; f/p; vacuum system; extra storage; near university, schools, shopping, and bus.
CITY BROKERAGE
386-3547

GORDON HEAD CONTEMPORARY
Builder's own home! Quality workmanship and luxurious extras make this home a dream come true. 4 bdrms., formal dining, 2 unique F.P.s and 3 full baths on 2900 sq. ft. add to the elegance of this home.
For more details please call:
478-5327 Pat Mollberg
478-9581 Waterman & Assoc.

OPEN HOUSE
SAT.-SUN.
HILLSIDE AREA
2647 FORBES
$51,900
2 bdrms., LR w/w, FP, sunny kitchen with lots of cupboards, dishwasher, stove, fridge, bsmt., garage, 50'X110' lot. Open to offers. 595-8669.

TRY $2,895 DN.
Brand new 3 bedrooms, full basement, heatilator fireplace, thermopane windows throughout, 5-year warranty — OPEN SUN. 12-4 DAMELART WAY in sunny Brentwood Bay — follow West Saanich to Verdier and then follow Open House signs — Full price $57,900.
R. W. RHODES 479-9241
ROB ANGUS 652-2576
National Trust Co. Ltd.

DUKE RD. PLEASANT COUNtry atmosphere, quality, comfortable family home. 1350 sq. ft. 3 bedroom ensuite, living room with fireplace, views of sea and mountain. Thermopane. Kitchen has large dining area and dishwasher. Finished basement has ½ bath. Workshop finished and heated, 26x36. Ideal for hobby or home occupation. All on 1.6 acres of fenced grass land. No realtors. Reduced to $95,900. Open house anytime. 478-3860.

LOVELY GORGE
$44,900
Bring in an offer on this as new, 3-bdrm., strata-duplex. Quality features include slate F.P., sep. dining, full bath up (2-pce. down), and more. Situated on a quiet no-through street.
Call now:
478-5327 Pat Mollberg
478-9581 Waterman & Assoc.

BRENTWOOD
Completely finished, 4 Br., home over 2400 sq. ft. — 1 - 4 pce. and 2 - 2 pce. baths., large kitchen with eating area — built in dishwasher, spacious L.R. and D.E., large rec. rm with brick F.P., and excellent family home. ML 39948. Priced at $79,900.
HUGH MUNRO 658-5536
Northern Pacific Realty Ltd.
479-1687

BY OWNER $55,900
ASSUMABLE MORTGAGE 10% 2 BEDROOM BUNGALOW. HARDWOOD FLOORS, FIREPLACE, FOUR PIECE BATH, SUNNY DINING NOOK OFF KITCHEN. BASEMENT WITH DRIVE IN GARAGE. FULLY FENCED. BEAUTIFUL GARDEN. LOCATED OFF QUADRA AND HILLSIDE. CLOSE TO ALL AMENITIES. INQUIRIES. 385-0258

$69,900. 3 YEAR OLD FAMILY home, 1230 square feet main floor. 1230 square foot finished basement. 3 bedrooms, 2 full 4-piece bathrooms, 2-piece ensuite, 2 fireplaces. Wrap around sundeck. Ground floor completely finished. Large treed corner lot with street lighting, lots of parking for boat and recreational vehicle. 1067 Sluggett Rd, Brentwood Bay, close to water. 652-1222, after 6, 652-1242.

SAEC
CORDOVA BAY SEAVIEW
3 BEDROOMS — $79,900
$10,000 down, balance at 9½%
Immediate possession. Illness forces sale. Call Wayne Strandlund at SAEC 382-9255 (24 Hrs.).

SPLIT LEVEL
Open Sun. 12-4
Damelart Way (Brentwood Bay) follow West Saanich to Verdier, then follow Open House signs — Brand new 3 bedrooms, brick fireplace, bay window, asking $57,900. Excellent lot.
ROB ANGUS 652-2576
R. W. RHODES 479-9241
National Trust Co. Ltd.

NEW HOME
June 1 occupancy. 3 bedrms., sundeck, thermoglass, heatilator fireplace, full basement. Pick your carpets and colors now. Try $3,000 down. $57,900.
ROB ANGUS 652-2576
National Trust 595-2121

SALE BY OWNER NORTHRIDGE
2 yr. old 2 storey home in beautiful Northridge Terrace, 4 bedrooms, 2½ baths, main floor laundry, large sunken family room with access to sundeck and garden on a large treed lot, 2 car carport and intercom throughout. A must to see. 479-0187.

BY OWNER, $47,500, 3301 WORDSWORTH ST. OPEN TO VIEW, SAT. AND SUN. 1-4 OR CALL 592-3152. IMMACULATE CONDITION, 2 BDR. HOME, SPACIOUS KITCHEN/DINING AREA, COSY L.R. 4-PCE. BATH, DETACHED GARAGE/WORKSHOP. NEAT FENCED GARDEN. ASSUMABLE 10% MORTGAGE.

GORDON HEAD
By Owner lovely family home, 3 bedrooms on main plus 4th down. Bright kitchen, nice size living room with fireplace, large sundeck off dining room. Full basement with rec room. Close to bus and school. Well maintained lot 70X120. Price $69,500. 477-4509 after 3 pm.

OPEN HOUSE
Fri, Sat and Sun 1-4pm
10202 Wildflower Pl. Sidney.
1278 sq. ft. home, view of ocean and Mt. Baker. Built in vacuum, shake roof, 3 bedrooms, 2½ bathrooms, finished basement, drapes, washer and dryer, brick feature fireplace, double carport, quiet cul-de-sac close to schools and beach. $74,500. 656-3159.

IDEAL BEGINNER/RETIREment property on Rosebury Ave. Updated 4 bedroom family home in good residential area. Workshop, large treed lot. Presently rented. Appraised value $50,000. Offers invited. Owner. 385-7477

UNIVERSITY
5 bedrooms, living room, dining room, rec room. 477-2458. Offers.

250 HOUSES FOR SALE

ROCKLAND AVE-64,500
WALK TO TOWN!
Attractive newly decorated 2 bedroom home with full basement containing laundry room and possible spare bedroom. Phone owner 385-6214.

$47,900
3 BR, no basement house for sale by owner. Open house Sat., Sun., Mon., 2210 Lydia St. 2 blks west of Jubilee. 595-3879.

DRIVE BY
2795 RICHMOND RD
3 bedroom family home. Immediate possession. Asking $59,000. To view, call owner, 592-7202

1462 DALLAS RD
Just renovated, 2 bedrooms on main, partly developed attic rooms. Asking $89,900. David Foster 382-6370

SIDNEY STARTER RETIREment, bright 7 year old no basement home, excellent condition, 2 bedrooms, electric heat, attached garage, easy care lot, $49,000. 2183 Amelia. 656-5266.

2 BEDROOM HOME: HAULtain Empire area; close to schools, recently refinished, new plumbing, fireplace, apple trees and garden. No agents please. Phone 383-5735, $45,000.

PRIVATE, 4 BEDROOM house, Sidney, 2 storey, 2 complete bathrooms, many extras, character home. $72,000. No Agents. 383-0185 after 6pm and weekends.

SEA VIEWS
By owner, 4 bedroom executive home, plus two bedroom self contained suite, and lovely gardens. Early possession, $132,000. 478-1809

BY OWNER, 4 BEDROOMS ON one level, 2 fireplaces, 2½ bathrooms, Thermopane windows throughout, quiet area, lot 80x100, near schools and shopping. $86,000 721-3474

OWNER TRANSFERRED, FOR sale in Sidney, 3-year old 3-bedroom home. Fireplace, double garage, electric heat, landscaped, fenced, easy care lot. Asking $54500. 656-5120.

UNIQUE HOUSE
Open ceiling living-dining room with wood heater, skylight, loft. 2 bedrooms, 1½ baths. Large workshop, 60X130' lot. Asking $54,900. 385-2373

BY OWNER, NEAR UNIVERsity 3-4 bedrooms, 3 bathrooms, 2 fireplaces, separate living and diningroom. Quick possession available. No agents please. $82,500. 477-0078, 595-1131.

CADBORO BAY
Quiet deadend street, private access to sea, 3-bedrooms and family room, 1½ baths, vacant, no basement, clear title, $77,500. 477-6337.

SPECTACULAR SEA AND mountain views. See the sun rise and set over the sea. Gracious older 3 bedroom house located in South Oak Bay. By owner, $119,000. 598-3222.

VIDCO
Commercial-Residential Real Estate
31 Bastion Sq. 388-4232

LOVELY 4 YEAR, 3 BEDROOM home on quiet cul-de-sac, treed lot, fully fenced backyard, partly finished basement. $68,500. 478-7109.

MUST SELL. FOUR BEDROOM, 3 year old home with inlaw suite. Good location. $69,500. 479-0063.

SALE OR RENTAL PURCHASE
Near new, 3 bedroom, full basement, fireplace. Low payments. 652-2576

OLDER 3 BEDROOM HOUSE, close to bus, school, park, large lot, fruit trees, $48,500. 478-6340.

253 COUNTRY HOMES and PROPERTIES

P.R.B
P. R. BROWN AND SONS LTD.

BRENTWOOD BAY
$69,900 — TERMS
Spacious 3 bedroom family home on a large, level, fenced, landscaped lot in a very desirable area. Drapes, dishwasher, range, built in kitchen nook (seats 6) and a garden shed all included.
—20'x15' living rm., fireplace.
—10'x11' dining rm., 1½ fireplace.
—11'x11' kitchen, O-O-M heat.
—12'x20' rec. rm., 8'x10' den.
385-3435 AL VICKERS 652-2257

BRENTWOOD BAY
$62,500 — M.L.S.
Quality built, 4 bedroom split level family home on a 93'x130' landscaped lot close to shops and school.
—12'x18' living rm., fireplace.
—9'x12' dining rm., 1½ baths.
—12'x18' rec. rm., with bar.
—carport, sundeck, O-O-M heat.
385-3435 AL VICKERS 652-2257

SHERRINGHAM POINT
$79,900
1.48 acres with beautiful west coast contemporary home. 3 fireplaces, living room, family room, rec room, 2 or 3 bedrooms, dining room, wrap around sundeck, fantastic views of Olympics and Straits.
479-3612 Kent Deans 478-8316
Century 21 Suburban Realty (78)

OPEN HOUSE
SUN. 1:30-4:30
753 TATLOW RD.
"HORSES"
4 Ac. comfy well blt. 2 Br. home, full bsmt rec rm plus 1 br — professional riding ring — 6 horse stall barn, tack room 2 water supplies.
C. ATKINS 388-4434 B. BROWN
WESTMONT REALTY (1977) LTD.

COUNTRY SETTING OVER 9 ACRES
Only 6 miles from town.
1800 sq. ft. modern home.
3 fireplaces.
Large sundeck with barbeque.
Separate guest house.
$129,900
BILL CARNEGIE
Home 652-3627 Bus 477-7284

COUNTRY ESTATE
Reduced from $129,000 to $105,000. This very attractive 3 bedroom home on 9.8 acres off Rocky Point Road is a good buy. To view call
479-1667 BAZ PHARAOH 658-8449
J. H. Whittome & Co. Ltd.

CONTEMPORARY DESIGNED home on neatly landscaped and heavily treed 1 acre, 3000 sq. ft. of living area includes post and beam living and dining rooms with large fireplace, attractive brick work in spacious kitchen, atrium, 4 bedrooms, 3 bathrooms, study and family room with fireplace. On Old West Saanich Rd. By owner, $145,000. 479-4707.

3 YEAR OLD HOUSE, 936 SQ. ft. with hardwood floors, walnut paneling, tile bathroom, 640 sq. ft. insulated studio-workshop, 2-stall barn with large tack room. 3 fenced paddocks, producing apple and pear orchid. All on never failing well. Owner selling. 656-4265.

COBBLE HILL
By owners. One acre Hobby Farm, 3 stall barn, paddock, 3 bedroom house. $52,500. 382-7940 or 743-4280.

253 COUNTRY HOMES and PROPERTIES

Waterview's SECLUSION
16 Acres
This new listing is located in the Elk Lake Old West South Road area. This is a new 1580 sq. ft. home strategically placed on the property, and the whole area is newly fenced. The whole concept is beautifully thought out and has many beautiful features. Priced to sell quickly at $182,000. For additional information call anytime.
JOHN F. COLWELL
388-6454 592-9828

Cedric Steele Realty Ltd.
388-6258

DEEP COVE WATERVIEW
$148,500
Over 1 acre of seclusion, beautiful views of Satellite Channel and beyond, this contemporary home of over 2300 sq. ft. contains spacious living room with feature fireplace, dining room, den with wet bar. 2 bedrooms, 3 sets of plumbing, family room, plus games room, 3 sundecks, plus many extras. For appointment to view call
388-6258 Murray Blannin 598-2200

COUNTRY TUDOR
DRIVE BY 9750 ARDMORE DR. Do Not Disturb — Call Me to View
Located on a ¾ ac. parcel in beautiful, sunny, Ardmore, close to beach and golf club, this Manor House is ideal for the large family. Live down stairs, sleep upstairs in 4 large bedrooms. There is also a roomy self-contained one bedroom suite over the double garage. MLS. As it needs redecorating, the price has been set low at:
$105,000
656-4000 K. DROST 656-2427
SAANICH PENINSULA PROPERTIES LTD., SIDNEY

ARCHITECTURALLY DEsigned home and 9 beautiful acres of woods, pasture and lawns with the ultimate in seclusion within the 5 mile circle off West Saanich Road. Features as follows: 2 years old, all wood siding, 4 bedrooms, family room, laundry room, mud room, roof-wine cellar, carpet and Quarry tile throughout, Thermo-Break windows, outstanding country kitchen with many wood cabinets, maple top island with Jen-air and pot hanger, many other features that should be viewed. This home and acreage is an exceptional value at $195,000. Please phone 388-9097 or 479-2352 for an appointment.

ESTATE HOME
OCEAN AND VALLEY VIEWS
3 ACRES
A fabulous family home with a very private setting overlooking the Gulf Island; yet only a 10 min. drive from town. 4 Bdrms, 2 custom F.P.'s, family room with bar, billiard room, workshop and much more. This home is a must to see at $189,000. with excellent terms available.
KEN HENDERSON 652-3684
HENDERSON REALTY LTD.
385-9741

3 LEVEL SPLIT
1.76 ACRES
4 bedroom home only 5 years old on a level, fenced landscaped lot that has subdivision potential. Rooms are all good sized, has separate dining room, fireplace in entertainment sized living room, 3 baths and double attached garage with shake roof. Room for den or 5th bedroom. Excellent value at $79,900 MLS. Sooke core area. CONTACT BILL KOZAK at 386-6164 or res. 642-3709 or 388-6275 pager 2880. CASTLE PROPERTIES LTD.

SECLUDED 4 ACRES, CITY water and hydro, large garage and attached apartment, suitable for a cottage industry or build log house. $52,000. 478-6590.

GORDON HULME LTD.
Sidney-Saanich Peninsula
656-1154 2444 Beacon Ave.

256 WATERFRONT PROPERTIES

SOUTHERN EXPOSURE SECLUSION
MAIN RESIDENCE PLUS GUEST HOUSE
Outstanding waterfront property with over 300' of waterfront and 2.4 acres of secluded grounds. The main residence is approached by winding driveway making it invisible from the road and can be most appropriately described as West Coast Modern. A slate entrance hall opens to the main living room and also to a very spacious den with clerestory windows and vaulted ceiling. There is a formal dining room, two bedrooms and two bathrooms on the main floor. The second storey is entirely occupied by the large master bedroom suite comprising of bedroom, study, jacuzzi bath and dressing rooms, all tastefully designed and overlooking the water. The grounds also contain a modernized cottage ideal for guests or for on site domestic help. This property is unique and has been very realistically priced at $285,000. JACK MEARS or PETER NASH at 598-3321.
JACK MEARS
OAK BAY REALTY LTD.

SINCE 1887
Pemberton, Holmes Ltd.
1000 Gov't. St. 384-8124

SOOKE BAY
5.3 Acres
220 FT. WATERFRONT, GENTLY SLOPING TO BEACH. PAVED ROAD DIVIDES LOVELY TREED PROPERTY. JIM PARK 384-8075 Pager 493.

MALAHAT SPECTACULAR
OCEAN FRONT
16 ACRES, 28 ACRES AND 110 ACRES, IDEAL FOR DEVELOPER.
$2,700 PER ACRE
MILDRED STAPELLS
384-8075 PAGER 506

WANTED: SMALL OR IRREGULAR shaped property with some waterfrontage with or without cottage or smaller house. 382-2822 after 4:30.

125 FEET OF SEAFRONT LOT with beach. Almost one acre. Close to university and Yacht Club. $125000. P.O. Box 6262 Postal Station C V8R 5L5.

GORGEOUS WATERFRONT ON the Gorge, lovely 4 year old, 4 bedroom house, $119,000. 948 Rankin Rd. 383-2079.

COWICHAN LAKE, HOUSE, 3 bedrooms and dining, full basement, utility, 2 lots, total 188' frontage. 479-3911.

256 WATERFRONT PROPERTIES

1.9 ACRES WATERFRONT AND REVENUE
Well maintained 1918-built home with 3 bedrooms, plus bookcase-lined den, full basement with large rec. room and indoor swimming pool, is located high on 1.9 acre waterfront property to get great views of harbour and Olympics. Two rental cottages and attached 2 bedroom in-law suite. $119,900. MLS.
DALE YOUNG
477-0191 388-6275 pger 2561
MURRAY ROTHSCHILD
477-0191 477-9393
Royal Trust

GORGE WATERFRONT
2-Bdrm, full basement home located on deep lot with 50' of waterfront. Comfortable living room with fireplace. Family dining room. Kitchen with breakfast nook. Oil fired hot water furnace. Separate garage. Plenty of shrubs and trees offer privacy on the back part of the lot to the waterfront. Asking $70,000. For more information and to view this Exclusive Listing please call:
OLIVER DOUGLAS
388-4271 598-3926
TED WILKINSON
388-4271 384-3944
J. H. WHITTOME & CO., LTD.

WATERFRONT
A one of a kind 3 BDR, newly finished waterfront home with gorgeous waterviews. This is a quality home throughout. LR, DR, kitchen, den and master BDR face the water. The kitchen has Jenn aire range, dishwasher, wall oven, compactor and fridge. Master BDR, den and LR have fireplaces plus a roughed in fireplace down. Heated and air conditioned by heat pump conditioner system. EXCLUSIVE. Private showings by appointment only. $265,000. DOUG PAYNE 658-5833 or TED WEBB 384-9160. Office 386-6331. A.E. LEPAGE WESTERN LTD.

WATERFRONT
LANDS END RD
PRIVATE SALE
OPEN HOUSE
Sat, Sun, Mon
1:00 pm-6:00 pm.
1.09 Acres. Can be subdivided.
House, boat house, workshop, cabin.
Beach access. Very sunny.
$125,000
1274 Lands End Rd at Seabreeze.
656-2796 658-8751

DEEP COVE
A beautiful, roomy, country home on 2.4 acres of desirable, west-facing waterfrontage on Saanich Inlet. Five bedrooms plus den, three bathrooms, three fireplaces, one in the modern, family kitchen. Lovely gardens and grounds with healthy fruit trees. Seafront has small, protected cove for small boat landing. Exclusive listing at $225,000. Call Giles Perodeau 656-4525; John Bell, 477-2562.
PEMBERTON HOLMES LTD.
384-8124

PRIME WATERFRONT CLOSE IN SIDNEY
$62,500
Non-conforming duplex. Needs T.L.C. 2 Bedrooms, Liv. Rm with fireplace and kitchen, 3 pce bath each side, vacant one side and vendor will give terms, won't last! Call FLORENCE or ART MAUGER 656-6509 or Canada Trust 595-5131.

GABRIOLA ISLAND
292' OF BEACH
Private 1.36 acres with beautiful evergreens and arbutus trees, panoramic view of inside passage to Victoria. Spacious 1 bedroom home priced at $96,000 - trade your condominium or duplex.
5 ACRES
Waterfront bluff property, spectacular view to Sunshine Coast, on power, only $39,900 with good terms. Excellent investment.
1 ACRE
Waterfront bluff, only $8,900.
Neil Wark, 247-8852 eve.
Gabriola Realty Ltd, 247-9622

MAINLAND SEAFRONTAGE
27 acres of valuable deeded property almost completely surrounding a sheltered harbour. Just off Dean Channel in the heat of the big salmon country, not far from Ocean Falls. Low taxes — a fine investment at $29,000. Call John Bell, 477-2562; Giles Perodeau, 656-4525.
PEMBERTON, HOLMES LTD.
384-8124

HOLIDAY HOME ON MAHOOD LAKE
Well built 1000 sq. ft. cedar cottage nestles among the trees on this .59 acre lot with 106 ft. of waterfront on Mahood Lake, in Wells Gray Provincial Park. $17,900.
DALE YOUNG
477-0191 388-6275 pger 2561
MURRAY ROTHSCHILD
477-0191 477-9393
Royal Trust

DELIGHTFUL
Facing south, on Portage Inlet with a view of the Olympics, secluded yet easily accessible, this lovely stone and stucco two bedroom house has everything you need, two fireplaces, large sundeck and brick patio, half acre of land, is surprisingly large. At $71,500 you can not do any better. Please contact Giff Calvert. 382-6151 or 479-4593.
Norman Ross & Associates Ltd.

CHEMAINUS OCEANFRONT, tucked away on a sheltered bay. 5 acres nicely treed and secluded. 420 ft. of waterfront, 1680 sq. ft. house, 2 baths, fireplace, w/w carpets, a/o heating, ample storage, sundeck, all amenities of the sea plus, golfing, skating, etc. Priced to sell: $135,000. Neil Pack, 246-3231 or 246-9813. J. H. WHITTOME & CO. LTD., BOX 120, CHEMAINUS, B.C., V0R 1K0.

LAKE COWICHAN
100' waterfront .92 acre with large older two bedroom full basement home, third bedroom down. Large kitchen and living room, automatic oil heat, southern exposure, $39,500. 748-3309 between 6 and 8pm or write to 6476 Norcross Road, Duncan B.C. V9L 3W8.

SHAWNIGAN LAKE
2 bedroom furnished cabin. Sunny southern exposure, with 88 feet waterfrontage and new wharf. Price includes all furniture, dishes, lawn furniture, waterskis, etc., etc. All you need is the keys and move right in. $69,500, or best offer. 112-743-9874, or 474-1364

WATERFRONT TEN MILE POINT
See details under Block Bros. 250 column — Shelbourne
Residence Office
592-2723 Shelagh Hall 477-1841
block bros. realty ltd.

WATERFRONT
Exclusive — legal up and down duplex in a quiet desirable area. This won't last at $95,900.
477-0191 SYL SHUMKA 595-1337
Royal Trust

FOR SALE BY OWNER. WILLIS Point area. 72 feet of waterfront. Modern 2-bedroom home. Dining room, 1½-baths, electric heat. Panoramic view with southwest exposure. Offers to $85,000. 652-3208.

WATERFRONT LOT, EAST Sooke, approximately ½ acre, water and power, $35,000. 385-2069.

DEEP COVE, LANDSEND Road. One year old, 2000 sq.ft. modern home. 152 ft. waterfront. Easy access. $149,900. 656-3857

KEMP LAKE
Waterfront lot, 45 minutes from Victoria. 642-5676.

256 WATERFRONT PROPERTIES

SINCE 1887
Pemberton, Holmes Ltd.
1000 Gov't. St. 384-8124

WATERFRONT SAANICH PENINSULA

This fine residence with southern exposure has complete privacy and spectacular views. The property comprises 2.4 acres, largely in its natural state. There is a guest home which could provide in-law accommodation or revenue. The 300' of beach is easily accessible for sailing and recreation. Exclusive. $285,000.
PAUL SMITH 383-3238
BOB DAVISON 592-0796
CLIFF ANDERSON 477-3994

Lorenzen REALTY LTD.
50 Bastion Sq. Bus. 383-4151

SAANICH INLET 135 FEET Waterfront

Facing east, this approx. ¼ acre has magnificent views. And a fine beach for swimming. The property has splended big firs and arbutus and an excellent water supply. And fishing's great in the inlet. Exclusive with:
Gray Lorenzen 388-5464 pager 729
LORENZEN REALTY LTD.
383-4151

OPEN HOUSE
SAT. and SUN., 1-5
PORTAGE INLET
2820 Murray Drive

A home of unusual charm and character with water views from most living areas located on a quiet no-through street. A warm and gracious atmosphere is created by a unique blend of woods in most of the 2000 sq. ft. living area. 4 B.R.s, 2 full baths and 2 fireplaces. Many built-in extras. Recent installation of vinyl siding and new gutters makes this home virtually maintenance free. Fully landscaped with fenced backyard and usable dock. It costs you nothing but time to view his immaculate family home. For sale by owner at $108,000.

OPEN TO VIEW
SUNDAY, MAY 20
1:30 TO 4:00 P.M.
20 SURFSIDE
QUALICUM BEACH WATERFRONT
$135,000

Magnificent views — 1678 sq. ft. — no steps — two fireplaces — multiple plumbing — possession Aug. 1st. — exclusive listing — For further information call:
388-4271 MR. YELLS 383-5039
J. H. WHITTOME & CO. LTD.

CORTES ISLAND
2 natural parcels fronting on Gorge Harbour.
3.94-1000 ft. frontage-$40,000.
5 acres-2100 ft. frontage-$55,000.

READ ISLAND
3 natural parcels fronting on White Rock Pass.
10.9 acres-362 ft.-$27,500.
12.8 acres-383 ft.-$30,000.
9.03 acres-353 ft.-$35,000.

HUDSON ISLAND
Natural lot with private dock and air stripe. 1.84 acres-495 ft.-$35,000.
H.W. DICKIE LTD.
70 Gov't St.
Duncan, B.C. V9L 1A1
746-5171

SPELL

IT

OUT

When you have something to sell, the easiest way to find a buyer is to spell it out in print! You do that by placing a low-cost Classified Ad in the newspaper, telling our readers what you have to sell. We'll help you. Give us a call today at 386-2121.

258 CONDOMINIUMS

DELUXE DALLAS WATERFRONT FIREPLACE

First class condominium offering 1600 sq. ft. of unique living space. All rooms are large and all offer views. Insulte laundry and storage ensure total privacy and absolute versatility.
Asking $98,500 to view call:
Gary Bridge
388-6454 384-6119
595-6968

ON BEACON HILL PARK
Must sell 1 bedroom suite, first floor, prestige building, wall-to-wall, drapes, coloured appliances, pool, sauna, lawns, hobby shop, adult building, no pets. Call 385-4850.

LUXURY LIVING
Deluxe 1 bedroom and den, sunny patio, sauna, whirlpool, billiards. 388-7262 after 6 pm. $35,000.

258 CONDOMINIUMS

JACK MEARS OAK BAY REALTY LTD.
2194 OAK BAY 598-3321
"Where Trust Is The Basis Of All Business"

OPEN OPEN CONDOMINIUM
SAT. 1:30-4 P.M.
No. 407-545 RITHET ST.

This gracious one-bedroom unit is fastidiously maintained and has beautiful SEA-VIEWS of Straits and Olympics. Generous sized rooms allow easy furniture arrangement. In-suite utility with washer and dryer and room for small freezer. Also included are fridge, stove, dishwasher, garburator, sauna, swirlpool and absolutely delightful guest lounge. Small pets O.K. but no children under 16. Only $44,900. Call GEORGE BLACKBURN for more info. at 598-3321.
Member
Relocation Services Canada

P.R. B
P. R. BROWN AND SONS LTD.
"The People to See"

ORCHARD HOUSE

Retiring? But, not just yet? Invest in this choice, 2-bedroom, 1-bathroom apartment, on the 10th floor, southwest corner. Renting IS permitted.

When you're ready to retire, move right in. Your present house will likely have increased in value, and you will have already purchased your retirement home.

Assumable 10% mortgage. Sorry, no pets or children. Yours, at $47,500 for 95 years. Low assessment. Exclusively listed.
DON RYCROFT
383-1591 385-3435

INSIDE VICTORIA CITY LIMITS
Waterfront Condos.
(At 630 Seaforth of Maitland off Esquimalt Rd.).
4 - TOWNHOUSES - $96,000 to $99,000.
26 - 2 bdrm. STRATA UNITS - $70,500 to $85,000.
- All these last have a unique flexible floor plan providing a 2 Bdrm. 2 bathroom APT - or if desired there can be a complete bachelor apt. and a complete 3½ Rm. Apt. QUIET & SECLUDED - some with rentals of $550 per month. Luxury living with special emphasis on insulation. And for the ROMANTICS: there are distant mountain, and ocean views, and close by, there are sun sets, and moonbeams on the water, and long walks, on the city waterfront promenad, 40' below your balcony - where you can enjoy your close neighbours, like, a swan or seals or assorted ducks. AND FOR AN INVESTOR there is: 1 10% C.C.A. TAX SHELTER as this property qualifies under Sect. 32 of the Income TAX ACT.
DICKIE AGENCIES LTD.
919 FORT ST.
382-4312 or 382-8239

SPENCER CASTLE
2930 COOK Street
New Condominiums
From $90,000
Featuring:
—2 Bedrooms
—two 4 pce. baths
—concrete and masonry construction
—garden setting
—guest rooms, sauna and swimming pool in the castle
—secluded garden setting.
OPEN DAILY 2 to 8
Sat.-Sun. 1 to 5
WE TAKE TRADES
All Star Realty Ltd.
JIM WEST
386-1255 or 595-4094 (Res.)

$47,500 BEACON HILL PLACE

A one of a kind condominium located across from Beacon Hill Park and 1 block to Dallas Rd. waterfront. These unique one bedroom suites feature vaulted ceilings; living room with 14 ft. high ceilings; tall windows. Raised kitchens and eating areas; and storage lofts. Each suite is fully equipped with appliances.

BUT BE WARNED
These suites are different and will not suit just anybody. Ideally we are searching for those individuals stout of heart and strong in limb whose imagination and life style will complement this unusual heritage development. To view phone Brian Lawless 477-0448 or Jim Webber 658-5977 or Town and Country Realty 382-7276.

OPEN HOUSE
Sat. 1:30-4:00
508—1025 Inverness
(At Quadra)
Quality at a low price
$38,500

Top floor corner suite. 2 Bedrooms, panelled Living and Dining rm, 4 pce. bath, Balcony, Covered parking. 3 appliances and all drapes included. Quality building built by Park Pacific and well managed to make your assessments dollars go further. Extras include Sauna, Swirlpool, workshop, Games Room, Rec room, Roof top patio, wide halls, tastefully decorated and landscaped. On busline close to shops. SEE YOU SATURDAY.
BILL McCULLOCHS 479-4487, 385-2481
Swinerton Stewart Clark Ltd.
REALTY WORLD

Cedric Steele Realty Ltd.
388-6258

BEACON HILL PARK
$58,500
2 bedroom townhouse with fireplace and washer and dryer. See 210 DOUGLAS STREET. Open House 3-5:30 p.m. Mon. to Fri. Financing available. 388-6258.

LAUREL POINT!
2 bedroom suites of varying floor plans for the discerning buyer. Trades will be considered.
CEDRIC STEELE REALTY Ltd.
388-6258

BY OWNER
Deluxe top corner unit in quality newer building. Extra large bright L and D room. Fireplace, two sets double glass doors leading to two patios. All day sun and good views, 2 BR's, 2 baths. Good parking. Asking $69,500. Owner 721-5317.

VACANT
Nice 2 bedroom condo on SOUTHGATE. Immaculate. A good buy at $62,900. Offers, trades considered To view call Vaughn Thompson, Victoria Realty 386-3585, res. 658-8541.

258 CONDOMINIUMS

PEACE QUIET BIRDS AND TREES YOU WILL HAVE ALL OF THESE!

Now, on with it! Loaf on either of your two patios and enjoy this beautiful setting or walking directly from patios to enjoy the garden. This huge suite is for those who know and appreciate the finer Things in Life. Gracious entry, plus thru hall to delightful living rm. and dining rm., ideal kitchen, 2 large bdrms., master full en-ste. plus second full bathroom. Loads of cupboards and closets (womans dream). All this plus much more. You'll never regret the day you decide to look at this: For your leisurely viewing call:
RUTH LA CROIX
479-1667 385-8416
J. H. Whittome & Co. Ltd.

360º PANORAMIC VIEWS

Unobstructed, unlimited and unsurpassed! Views of the mountains, the ocean, the city, the harbour and the Sooke Hills. Enjoy the luxury living of this two-storey penthouse condominium and the security of a concrete and masonry building. Enjoy the sunshine and views from the spacious balconies and the entertainment-sized patio, and the warmth of the wood-burning fireplace.
ASKING PRICE $105,000
To View Call
IAN RUDIAK 385-1431
BRITISH AMERICAN REALTY LTD.

CONDOMINIUM ON THE PARK

All the front windows have an unobstructed beautiful view of the trees and lawn of Beacon Hill Park. Very central, just 5 blocks from the Empress Hotel. Brand new 2 bedroom, fireplace, 1½ baths, beautiful interior and layout, equipped with all luxury appliances including washer and dryer. I will take your house or boat in trade. Asking $79,900. Phone Mr. Charles, days, 384-8035, eves., 598-8788.

LAST CHANCE
For 8% AHOP '76
From $450 Down
with B.C. Grant
$250 per mo. PIT
1 Bedroom from $28,900
2 Bedrooms from $34,700
OPEN
Weekdays 9-12 and 1-4 P.M. or by appointment, 385-2458
Byron Price & Associates Ltd.

HARBOUR COURT
525 BROUGHTON ST.
EXCITING DOWNTOWN INNER HARBOUR LOCATION

ONLY 8 SUITES LEFT — SOME WITH SEA VIEWS. 1-2 & 3 BEDROOM SUITES IN THE HEART OF THE HARBOUR
SALE PRICE $77,500-$99,000
FOR AN APPOINTMENT TO VIEW CALL
ROYAL TRUST
477-0191 4082 Shelbourne St.
477-0191

RETIREMENT SPECIAL
TOD HOUSE
2323 HAMIOTA ST.

1 bedroom, 1020 sq. ft. concrete and steel building. 1½ bathrooms, heatilator fireplace, washer and dryer, window in the fully-equipped kitchen, close to all facilities including one bus to town. All corner suites. Open Tues.-Sat. 1:30-4:00 or phone H. Blake 383-4372.
JACK MEARS
OAK BAY REALTY LTD.
598-3321

ROYAL WOODS
1009 McKENZIE AVE.
1 bedroom — $32,500
Others from studio stes at $29,500 to 2 bdrms with 1½ bathrooms.
LARGE INDOOR POOL
plus whirlpool, sauna, exercise room, billiard room, tudor library, workshop, and lounges for entertaining.
PARK-LIKE GARDENS
TEL. to VIEW, then make an OFFER. Evenings, weekends, or holidays. G. E. Bus Ryan, 384-8124 anytime. (I'll call back within 20 mins.).
PEMBERTON, HOLMES LTD.
384-8124 — 1000 Government

ROYAL WOODS
109-1009 McKENZIE AVE.
CORNER SUITE
$44,500

This suite was chosen for its quiet, secluded and convenient location. Two Large bedrooms, 1½ baths, DR., LR., K. with dishwasher, stove and fridge. Also features over 26 ft. of closet space. Over 1100 sq. ft. Royal Woods has a large pool, exercise room, recreation rooms, swirlpool, library, workshop and tennis courts. Call original owner, A. Mackey, 479-8628 or 595-1713.

REDUCED LAUREL POINT HARBOUR VIEWS

CHOICE LOCATION: Immaculate, 2 bedrooms, 2 full bathrooms, laundry room in suite. 5 top-grade appliances. Many amenities in this concrete and steel building. 10½% financing to qualified purchaser. MILDRED STAPELLS or JIM PARK, 384-8075, pager 506 or 493.
PEMBERTON, HOLMES LTD.
1000 GOVERNMENT ST.
384-8124

JAMES BAY 1 Bl. To Water

New Listing — Only $49,900. Very convenient location. This spacious and immaculate, 2-bedrm. home features master BR with en-suite, washer and dryer en-suite, over 1150 sq. ft. and balcony, very quiet, well-maintained bldg. with mainly elderly residents. Covered parking, even some garden area. MLS.
ED HO
477-7291 384-8075 (Pgr. 386)
D.F.H. REAL ESTATE LTD.

ROCKLAND FIREPLACE

Much sought after, well designed 2 bdrm. unit in small quite well managed building featuring en-suite plumbing and utility room. Southern exposure, beautiful fireplace. Within easy walking distance to downtown. Exclusively offered at $59,900.
LEE WROBEL
RANDY SMALL
385-1431 388-6275
#865 & 654
British American Realty Ltd.

SOMETHING A LITTLE DIFFERENT
—2 bedrooms
—ornate fireplace
—richly decorated
—immaculate
—realistic
—$36,900
—MLS.
GARY RESTELL
386-2111 478-6987
MONTREAL TRUST

CONDOMINIUM APT.
2 bedroom unit located in Esquimalt. Underground parking. Suite has large rms. master ensuite, galley kitchen. Large inline Living/Dining AND ONLY $37,900.
386-3124 DOUG POSKITT 477-0645
Seaspray Properties Ltd.

258 CONDOMINIUMS

SOMEONES MOTHER

This cozy, bright, one-bedroom condominium may be just right for your mother. Good safe steel and concrete building with fully-controlled entrance. Wall-to-wall carpeting. Private balcony, and city views. Only on the third floor with, sauna bath, swirl pool, lawn bowling green, close to Beacon Hill Park and shopping. Call:
ERNEST WILLDEN 383-0640
National Trust 595-2121

ROYAL WOODS LOFT UNIT

Top floor, corner suite, southern exposure, excellent condition. Need I say more; unless it's 2 bedrooms, plus loft, 1½ baths, quality appliances, swimming pool, swirlpool, sauna, billiard room, etc. Priced at $51,900. ML. Remember, it pays to buy a "better unit" in a "better block".
NEIL RAWNSLEY
386-2111 595-1507
MONTREAL TRUST

HAPPY VICTORIA DAYS!
(CIRCLE THIS)

If you are interested in a lovely 2 bedroom home in an excellent complex. Safe walking area, close to shopping, in suite laundry, bright, cheery and above all — clean! Appliances stay. Open to offers on $41,000. I have the key! ML.
MARY WOOD 592-2647
THE PERMANENT 382-9191

GET YOUR OWN ROOF OVER YOUR HEAD

In this one bedroom suite, with southern exposure, across from Beacon Hill Park. Good sized rooms, W/W carpet, stove and fridge. Excellent location and facilities for retired or working couple. Taxes, hot water heat and maintenance included at $82.00 per month. Priced at $30,500. Phone Art Bedford 592-2090 or 592-2407.
MARGETTS & GOWER
OAK BAY PROPERTIES LTD.

THREE BEDROOMS

Yes this condominium has 3 bedrooms and one and a half baths. Storm windoes and thermo-pane sliding glass doors to private patio. In excellent condition ad the low price of $36,000 includes all appliances, fridge, range, washer ad dryer. Vendor will consider trades on house, land, boats or what have you. Children welcome in this block. MLS 39979. To view this winner please cal:
ERNEST WILLDEN 383-0640
National Trust 595-2121

"ON THE PARK"

Your choice ground level or fourth floor. The feature is one bedroom living with the bedroom on a separate floor. A great kitchen and laundry with all facilities. Fine accommodation, close in with controlled entrance and parking. For viewing—
W. B. HEMMINGSEN 592-4479
W. MC CARTER 592-3970
HENDERSON REALTY LTD.
385-9741

ESQUIMALT

Located on a quiet street across from Gorge. Deluxe 2 bdrm., 2 balconies, 2nd floor unit. Low monthly assessments. Dining room has grass cloth feature wall. 5 major appliances, included in asking price of $46,500. ML. Seeing is believing! Call:
DOREEN JONGEJAN
386-2111 388-7402
MONTREAL TRUST

ESTATE SALE

The Bickerton Court. Lovely, one-bedroom condominium. Seaview, southern exposure, and Beacon Hill Park. Brick balcony, heated swimming pool, entertainment room. Rooftop promenade with breathtaking sea and mountain views. Appliances included. Offered at $49,000.
386-2111 ART PEAKER 477-3957
MONTREAL TRUST

$39,900
625 ADMIRALS ROAD

Top floor, 2 bdrm. corner suite with exceptional views. Ensuite bath off master bdrm. OPEN TO VIEW 1:30-3:30 weekdays or phone CLARE BROCK 598-3321 or 592-2173. MLS 38451.
JACK MEARS OAK BAY REALTY LTD.

SPECTACULAR WATER VIEW

Large new 2 bedrm. condominium in downtown area with large patio and controlled parking. $100,900.00 includes washer, dryer, stove, frig, dishwasher and garburator. For appointment to view phone
LEN TAYLOR 382-9485 or
Royal Trust 384-8001

OAK BAY AVE.

Lovely 1 bedroom condo on top floor corner unit overlooking Oak Bay Ave. Quiet, immaculate building and due to illness priced for immediate sale at $31,900.

VANA HOLMES
388-5464 Pgr. 708 386-6762
LANDMARK PROPERTIES

GORDON HEAD

Large, 1-bedroom condo in this 24-suite complex. Situated on the south side of building makes this a bright, sunny suite, nice balcony, plus storage room in suite and another on main floor to store such things as bikes, winter tires, etc. MLS. Priced at $32,900.
ART EVANS 386-0276, 382-8101
National Trust Co.

OAK BAY $59,900
1 BEDROOM

Beautifully located on Orchard and Beach, with patio views of the water. See it this weekend. Exclusive. (Courtesy).
595-1535 Gail Weinberg 477-4467
BOORMAN INVESTMENT CO. LTD.
2045 CADBORO BAY RD.

ORCHARD HOUSE
Owner leaving town so price now $42,900 and open to all offers. 2 Bedrm, 1½ bath, 9th floor. Super harbour, city and Beacon Hill Park views. ML. Call JACK BETTS 477-4042, 385-2481. I have the key and you can view this suite in 30 minutes.
Swinerton, Stewart Clark Ltd.
REALTY WORLD

"QUIET TREED LANE CHARACTER CONDO"
Estate sale. Large 1-bedrm suite in mid-Victorian mansion in prestige Rockland area. 6 Suites only in building.
MARGARET PRICE
386-3231 388-6275 Pager 461
BLOCK BROS. REALTY LTD.

VALUE PACKED!
A roomy, 2-bedroom, 2-bath unit in the KENSINGTON TERRACE development for only $40,900? This is real value so call now for your personal viewing:
GRAYDON HOOKER
386-2111 598-2186
MONTREAL TRUST

ROYAL WOODS
Vacant, must sell. 1-Bedroom plus den, over 950 sq. ft. Reduced to $36,900, open to offers. Price includes F., S. and D.W. and drapes plus lots of rec facilities. Call LARRY J. QUAGLIOTTI, 479-6609 or 386-6164. CASTLE PROPERTIES LTD.

FAIRFIELD
One of the best. Top floor. Views. Beacon Hill Park area. Handy transportation. Shopping. One bedroom, twin size. Balcony off LR. Parking facilities, plus games room, workroom, sauna, swirlpool, laundry $28,500. By owner 384-4451.

LARGE 1 BEDROOM AND DEN in quiet Kensington Terrace, on busline and close to shopping. 388-7262 after 6 pm. $35,000.

BEACON HILL PARK, PRESTIGE building, 1 bedroom, $27,000. Must sell, offers, owner 383-9328.

258 CONDOMINIUMS

NEW LISTING
$39,900

An excellent value for this 2 bedroom — 1½ bath suite. Located on a quiet dead-end street near the Gorge waterway and just minutes to town. Washer/dryer hook-up in suite or use common laundry area. Vendors moving east — priced to sell — call today (MLS).

DOLLAR WISE
$34,000

A comparable suite in the downtown area would cost you thousands extra so why not cross the bridge and see how much more your money can but. This 2 bed — 1½ bath suite has 1128 sq. ft. of living area in a well-maintained 3 year old bldg. Bus at the door. (MLS).

Attention Singles FIREPLACE

Live the good life. Top floor suite with king-size bedroom, acorn fireplace in large L.R. Racquet club next door for swimming and racquet sports or jog the trails of UVIC. Sauna, swirlpool, workshop and games room right in the bldg. $33,500. (MLS).

Other 1 bedroom suites available from $27,900.
DIANE FULLMER
385-7721 384-8075 pgr 407

MOUNTAIN VIEWS

from Evergreen Hill for only $42,500. Nearly 1000 sq. ft. of living space in a small complex. This BRIGHT AND SUNNY 2 bedroom unit is a treat to show. Call today, you'll be glad you did!
385-7721 AUDREY MONT 598-7598

ENJOY THE SUNSETS

from lovely Orchard House. This cosy 1-bedroom condo has oblique cedar panelling. With only $3,000. down, this can be yours to enjoy at $28,888. Call me today.
385-7721 AUDREY MONT 598-7598
GARDNER REALTY LTD.

STOP
$26,900

1-B.R., BIG, WITH D.R. Appliances, quality brick bldg., swimming pool, etc. Mt. Tolmie area. CANNOT BE BETTERED TODAY.
BRUCE BATEMAN 384-2827
THE PERMANENT 477-0141

CHOICE CONDOS

1. $22,500. Delightful bach. suite boasts 8x9 sleeping nook off L.R., large storage closets and 3 major appl. Just a few blocks to two shopping centres.
2. $25,500. Ground floor 1-B.R. unit. Sauna, swirlpool, games room, workshop, underground parking. Vendor moving.
3. $27,900. Corner 2-B.R. unit. Large balcony, sauna, swirlpool, games room, party room, underground parking. Close to shopping and transp.
4. $29,900. 1-B.R. unit on 3rd floor. Convenient location. Social, games and exercise rms., library, sauna and swirlpools. AND tennis courts.
5. $29,900. Super waterviews from this 2-B.R. corner unit. Ideal location. Pets welcome.
6. $32,500. This corner unit has 2 B.R.s, 2 balconies, F.P., window in galley kitchen, in-suite laundry room and controlled entrance. Pets welcome.
7. $38,500. Tastefully decorated corner unit. Top floor. 2 B.R.s, 2 baths, large L.R./D.R. Close to town.
ELEANOR BRAY
477-0141, pager 750 592-1130
CONNY YASEY
477-0141, pager 735 477-8751

FULL PRICE
$45,900

9¾% MORTG. 2 B.R.s, 2 baths. Roomy, immaculate. Dishwasher, stove and fridge incl. Vendor will carry.
MARJ THOMPSON
477-0141 478-8706
THE PERMANENT

JACK MEARS OAK BAY REALTY LTD.
2194 OAK BAY 598-3321
Where Trust Is The Basis Of All Business

FAIRFIELD
A lovely 1-bedroom suite in excellent building only 6 years old. Color co-ordinated kitchen. Cozy entertainment room and sauna in building. Monthly assessment $30.25. Asking price $36,900. For appointments please call GIBBY McLEOD 598-2264 or BETTY McFARLAND 658-5927 or Office 598-3321.

IMMACULATE GROUND FLOOR 1-BEDROOM
$29,900
Walk to University and Racquet Club, shopping and enjoy sauna, swirlpool and games room. Why pay rent when you can own this lovely suite? For more information please call EDNA SARGENT at 383-2202.
Member
Relocation Services Canada

"WELCOME — COME INSIDE"

The only way to appreciate this tastefully decorated Bach. condo. Has dining room, kit with eating area and appliances. Bright living rm with sliding doors to sundeck. $32,500. Complete facilities. Call FLORENCE MAUGER 656-6509 or Canada Trust 595-5131.

Kensington Terrace
By Owner
Quadra and Inverness. Top floor, 1 bedroom. Excellent recreational facilities. Adult oriented. $29,900. 383-2616 or 383-2567.

1 BED CONDO $22,400
Near Mayfair, theatre, walk to town, on sunny 3rd floor. Low maintenance incl. heat. Terms arranged.
BOWDEN REALTY 383-5524

UNIVERSITY $38,900
Lovely 2 bdrm condo near K-Mart. Building has sauna, games, hobby room. Good terms arranged.
BOWDEN REALTY 383-5524

259 TOWNHOUSES

TURGOOSE POINT ESTATES SEAFRONT TOWNHOUSES
21 Prestigeous Homes On Saanichton Bay
Open To View Sat. and Sun 1-5
Daily 2-8

2654 LANCELOT PL.
(off James Island Rd.)
North on Pat Bay turn right on Mt. Newton X Rd. and Follow the signs.
$92,000 - $118,000
Turgoose Point Estates reflect the careful planning and construction in creating CAREFREE LIVING to suit the most discriminating purchaser. Priority has been given to preserving the THREE ACRE treed setting offering approximately 800 feet of PRIME WATERFRONT on Saanichton Bay. Your choice of FIVE DIFFERENT MODELS. Without a doubt TURGOOSE POINT ESTATE TOWNHOUSES rank with the finest and most prestigeous waterfront developments in the GREATER VICTORIA AREA.
Victoria Realty Ltd.
386-3585

MORE THAN SIMPLY

a townhouse, this one is part of a 4-unit building, well situated near University and shopping centre, and with extra accommodation. There is ample parking for TWO cars, there is a roughed-in FOURTH bedroom, there is a good sized spare room which could be a THIRD bathroom, there is a FINISHED DEN, there is a COVERED balcony and all this is in addition to THREE bedrooms, large living room and dining room, very large LAUNDRY ROOM and washer, dryer, fridge, stove, dishwasher and garburator. NOT $59,500 but $56,900 for fast sale. Phone GEORGE BLACKBURN at 598-3321 anytime.

TWO-STOREY FULL BASEMENT ½ BLK TO OCEAN

Smart 3-bedroom, 1½ bathroom townhouse just half block from the ocean with parks, beach and recreation handy. Living room with fireplace. Wall-to-wall carpets throughout main floors. Range, fridge and drapes included. Full price is $58,900. JACK MEARS—598-3321.
JACK MEARS
OAK BAY REALTY LTD.

Open House — Sat. 1-4
Super Family Living
20-610 McKenzie
$49,000

3 Bedrm, 1½ bathrm. townhouse with great 1964 sq. ft. accommodation. Step out from large family kitchen-dining area to sunny deck and fenced garden area for barbeque or entertaining. Good separation between activity areas because of interesting multi-level design. Rec. rm., utility rm., cozy living rm. with fireplace, family kitchen. Excellent closets provide ample storage. All appliances included. To preview, call
VIVIAN PELTON
477-7291 384-8075 (Pgr. 139)
D.F.H. REAL ESTATE LTD.

$56,900 LEGISLATIVE BUILDINGS MINUTES TO TOWN

Situated 1½ blocks from the inner harbour is this quality-built two bedroom townhouse with full height basement. W/W carpet throughout — fireplace — 2 bathrooms and bright, cabinet kitchen. Private, fenced yard Qualifies for C.C.A. Move in now or leave present tenants in to pay off this excellent investment. To view call Jim Webber 658-5977 (Res.) Brian Lawless 477-0448 or Town and Country Realty 382-7276.

CORNER TOWNHOUSE "JUST LIKE A HOME"
2 FIREPLACES

Quality 3-bdrm., 1½ baths, 1600 sq. ft. of living space, balcony overlooking SWAN LAKE. RECREATION ROOM with fancy bar, sliding glass doors on to secluded patio and garden. 2 parking, one covered, extra storage. $64,900. MLS.
MILDRED STAPELLS
384-8075, Pager 506
JIM PARK Pager 493
PEMBERTON, HOLMES LTD.
1000 GOVERNMENT STREET

James Bay $45,000
New MLS 3 bedroom modern townhouse near park and beach. Lots of storage — vacuum system, fireplace and dishwasher.
JACK BETTS 477-4042
Swinerton Stewart Clark Ltd.
REALTY WORLD

CHARMING SMALL HOME, redecorted, three bedrooms, 1½ baths, wall to wall, seperate dining. East West Location, sunny, private patio with shrubs and flowers. Sidney area. End unit. Very quiet complex. Clear title. Low price. No agents please. 656-2565.

BEACON HILL PARK
Finest townhome in Victoria, over 1900 sq. ft. of elegance featuring cedar ceilings, cozy den, 3 fireplaces, huge master bedroom, private courtyard, skylights and much more. Ideal for semi-retired couple. $89,500. 388-4793 or 383-4231.

HERE'S A GREAT TOWNHOUSE
3 bedrooms, 3 baths, fenced yard, secluded, neat, private and in town. $56,900.
ROB ANGUS 652-2576
National Trust 595-2121

$35,900
2- AND 3—B.R. UNITS, 1½ BATHS, D.R., dishwasher, a lot for your money. This is cheaper than renting.
BRUCE BATEMAN 384-2827
THE PERMANENT 477-0141

NO DOWN PAYMENT
Nice 3-bedrm. 2-storey suite with lovely views over Swan Lake. $44,800. Call to see if you qualify.
GLENN NICHOLLS
598-5144 598-8926
T. L. Mann & Associates Ltd.

GRANDE OAKS TOWNHOUSE
One of the two top units in this adult oriented development. 2 br, 1½ baths. One level, private rear garden and patio. $64000. Mortgage $36000 at 9¼% due 1981. No agents please. 477-4549.

BY OWNER, GORDON HEAD, Parklike setting. Approximately 1700 square feet. With fireplace. Delightful yard. 477-6726 evenings.

259 TOWNHOUSES

THE SEAHAVEN
897 ADMIRALS

THESE CUSTOM-DESIGNED TOWNHOUSES PRICED FROM $54,900 HAVE TWO AND THREE BEDROOMS. EACH HOME HAS FIREPLACES IN THE SPACIOUS LIVING ROOM, SMARTLY-DESIGNED KITCHENS WITH FULL APPLIANCES. JUST 7 MINUTES FROM DOWNTOWN, COME OUT AND VIEW THESE EXCITIN HOMES TODAY.
Open Daily 1-5 p.m.
Or contact for personal viewing
WESTMONT REALTY
388-4434

OPEN DAILY 2 to 5
730 SEA TERRACE (off Dunsmuir)
PATIO HOMES

NEW — EXCITING — DIFFERENT, park-like setting with nice water views. 2½ bathrooms, fireplaces, 200% parking, etc. Quality throughout.
$74,900 to $89,900
See Vaughn L. Thompson at Victoria Realty Ltd. 386-3585 or res. 658-8541.

CAREFREE AND GRACIOUS

Describes this spacious, tri-level residence with separate dining area, 3 bathrooms, full finished basement, double parking, abundant storage and 3 bedrms. Add to this a relaxing and natural view from the private 20 ft. balcony or landscaped patio with southern vistas. Fenced for small pet. 10¼% financing.
FRANCES BROWN or
FRED LERCH
Canada Trust 595-5131

TALK OF THE TOWNHOUSES

Designed for privacy for the larger family from the workshop for Dad to the family room for the kids to the kitchen and dining room for the active housewife. $49,900. With two balconies, patio and private back yard. Close to Rec Centre and shopping. MLS 39402. TERRY SMOLLET, 386-3494.
CENTURY 21 Western Homes
1037 Cloverdale Ave.
386-3494 (24 hours)

CHAMBERLAINE WALK

Unique development of just 6 townhouses. 3 bedrooms, 1½ baths, fireplace, sundeck plus fenced lawn area. Covered parking, common rec. room, etc. — Handy location just off Oak Bay Ave. $60,900 (MLS).
STEVE MOONEY
477-0191 477-4197
Royal Trust

SPACIOUS

Only $52,500 buys this townhouse in a top location near Simpsons-Sears. 3 bedrooms, family room, large living room, 1½ baths as well as front and rear fenced areas. 2 parking spaces. Corner location. MLS.
GRAY LAITE 656-5267
NATIONAL TRUST 595-2121

BY OWNER, IMMACULATE 2 bedroom townhouse. Living room, family size kitchen, 1½ baths. Good storage and large enclosed patio with built-in barbecue. Ideal for young couple with child. $43,000. Must be seen to be appreciated. Plenty of options. Assumed mortgage app. $36,000, $386 monthly P.I.T. Call 474-2926.

3 BDRM CONDO $35,900
Budget priced split-level main floor unit, huge liv room, space-saver kitchen with laundry and 4 appliances. Vacant 1 June. Try your down pymt. use your Grand or 2nd mortgage.
BOWDEN REALTY 383-5524

SWAN LAKE - $38,500
Spacious, attractive 3 bedroom townhome, with patio and fenced backyard. 479-0772.

INNER HARBOUR DELUXE townhouse, 3 bedrooms, all ammenities. Must be seen. $170,000. 592-6816

LARGE 3 BEDROOM TOWNhouse, Cedar Hill Cross Rd, low down payment, $44,500. 479-0588.

263 GARAGES FOR SALE, RENT OR WANTED

FOR RENT LARGE ALL ENclosed dry garage, hydro and water for auto work or carpentry in View Royal. 381-5449.

WANTED TO RENT: DOUBLE garage or equivalent for woodwork hobby shop. 382-9038.

265 HOUSES WANTED TO BUY

ONTARIO LADY AND DAUGHTER
Urgently require 2 or 3 bedroom home with or without basement up to $68,000. Cash!
388-7557 Ben Greig 598-3105

OLDER LADY
Requires 2 bedroom home with small garden. Must be close to bus line. Cash up to $55,000.
388-7557 Ben Greig 598-3105
Capital City Realty Ltd.

HELP
I have a client desperate for a 3-bedroom, handyman special in James Bay or Fairfield, up to $55,000. Call PETER VINCENT 595-0591 or 388-6275 pager 1610.
CASTLE PROPERTIES LTD.
386-6164.

HAVE PRAIRIE CUSTOMERS
I advertise in Edmonton and Regina newspapers and have many people from there looking for homes. If you are selling, I'd like to have a look at your place. Urgent.
388-7557 Ben Greig 598-3105
Capital City Realty Ltd.

WANTED
Top Quality Only
In a really good residential area a 3 or 4-bedroom house — Price range $80 to $110,000. Client has cash. PEPE BROWNE 386-6164 or 382-3426 Castle Properties Ltd.

OTTAWA COUPLE
Urgently require two or three bedroom home in nice residential area. Cash to $70,000. Should be close to bus line.
388-7557 Ben Greig 598-3105
Capital City Realty

ANY CONDITION
Will do. Needed NOW — 2 houses of 3 bdrms, full basm't. in Vic., Saanich or Oak Bay. Please call Jack Haski.
388-4271 384-2057
J. H. WHITTOME & CO., LTD.

CASH PAID
If your house is suitable for rental purposes call my Agents, Lee Wrobel and Randy Small, 385-1431.
British American Realty Ltd.

BUILDER
Requires older homes for renovations and or conversion and rental. FREDDY STARKE 386-6164 or 595-1175 CASTLE PROPERTIES LTD.

2-BEDROOM, 2 BATHROOMS, view plus acreage, $35,000-$40,000. DON RYCROFT, 383-1591, 385-3435. P. R. Brown & Sons Limited.

REQUIRED AUGUST 1ST, MINimum 4 bedroom, ample parking, treed area near U Vic to $90,000. 478-8488.

265 HOUSES WANTED TO BUY

WANTED!
3 bedrooms all on one floor with a full basement up to $64,000. Aug. 1 possession.

If you are considering selling and have the above, please give me a call. No obligation. Cliff Salmond at Gardner Realty Ltd. 895 Fort St. Office: 385-7721 — Home: 477-3626. Thank you.

DOCKYARD [illegible]
Requires a nice, starter home with two bedrooms, basement optional. Must have nice-sized lot. MAX: HIGH 40's. ALL CASH. CALL CHRIS GREIG 386-6164 CASTLE PROPERTIES LTD. or 386-1296 res.

WILL PAY CASH FOR OLDER home with basement needing repairs. 382-1832.

268 LISTINGS WANTED

Prestige Homes LTD.
JB YOUNG — Specializing in Better Homes and Choice Waterfront Property.
Res. 598-1818 Office 383-3511
Pager 805 From 388-6275

ONCE AGAIN!
I am almost out of listings. If you want your home sold please call me. BILL NESBITT 386-6331 or 477-9910, 24 hrs. A.E. LEPAGE WESTERN LTD.

CONDOMINIUMS WANTED
LYNN HOLMES—386-6762
LANDMARK PROPERTIES

270 EXCHANGE REAL ESTATE

TRADE
1 Modern Sooke Bungalow $47,900
2 3 bdrm townhouse in Saanich $44,800.
Approx. $8,000 equity in both for boat, car, lot, house. Call
GLENN NICHOLLS
598-5144 598-7689
T.L. Mann & Associates Ltd.

IS YOUR HOUSE TOO MUCH for you? Why not trade your house for my condominium, where you can relax. I can get busy. Interested? Apply evenings 384-2814.

271 LOTS FOR SALE

10 LOT SUBDIVISION IN NANAIMO
10 large lots (7500 sq. ft. plus) that form their own cul-de-sac, fully serviced with sewer, water, paved street and curbs. Full price $109,000 with good terms to responsible purchaser. Call Engineered Homes, 385-6211. Eves. Harry Atkey 598-1737.

Fully Serviced Lots Owner/Developed
$26,500 and Up
Builders Terms
Saanich & Mckenzie
By Swan Lake Area
Phone 383-1141
Or Roy at 388-4497
Dianne at 383-0408

LOTS CLOSE TO UVIC, LET US CUSTOM BUILD your next house. Do some of the work yourself and save money. Buy from a known Builder that has been building houses in this area for 24 yrs. Information call Mrs. Pat Saulnier, Kasapi Const. Co. Ltd., 538 Dupplin Rd. at 386-6191 or res. 384-2197.

BROADMEAD
Spectacular seaview lot in established Broadmead. Excellent opportunity. It's building time — so call now.
721-3008 LINDA ANDERSON
WESTMONT REALTY (1977) LTD.

MILL BAY
Good building lot, over one acre, on hydro and water. Priced right, $20,000. MLS.
388-4434 BILL SIDHU 477-5382
388-4434 JOHN BUNYAN 383-7777
WESTMONT REALTY (1977) LTD.

.96 ACRE
Quiet location at the East end of Cromarty (off Glenely) in Ardmore estates. Excellent price, well treed lot. $32,900 MLS.
GRAY LAITE 656-5267
National Trust 595-2121

PRIVATE
One Acre Lot
With southern view in North Saanich "Deep Cove". Secluded and well treed. End of the road lot. Perc tested $34,000. 595-6162, 5 p.m. to 10 p.m. No agents.

1.18 ACRES
Within ½-mile to new Hospital, on city water. High country view lot, 252' road frontage, $45,000. Exclusive listing with FREDDY STARKE 595-1175 or 386-6164. CASTLE PROPERTIES LTD.

CENTRAL SAANICH
Large lots (10,000 sq. ft. plus) foundation and plans included. Fully serviced and close to the sea. 8 lots and 7 different plans to choose from. Priced from $26,000. Call Engineered Homes, 385-6211. Eves. Harry Atkey, 598-1737.

DEEP COVE
Scenic level 1 ac. building lot with creek and spring fed pond. Mountain views close to Saanich Inlet. $32,000. W. LATIMER 386-6331 or 656-2355. A. E. LEPAGE WESTERN LTD.

BEAUTIFUL BRENTWOOD
26 lot deluxe sub-division, Con-Ada Rd. (off Sluggett or Marchant) see it and compare. All sizes, underground, close to ocean, schools, shops. Starting $24,000. Priority to private builders. Owner 652-3428 or 652-2346.

LOTS FOR SALE
Large lots, all underground services, curbs, paving and street lighting. Area of fine homes. From $28,500. Terms.
MARCONI REALTY 386-3941

FOR SALE BY OWNER, 80 X 150 choice view lot, overlooking Straits of Juan de Fuca. 100' from Wittys Beach. Can be viewed at 50 Bradene Road, off Duke Road, Albert Head, Metchosin area. Asking $40,000. 112-521-6103.

SAVE $7500
This large serviced lot was sold to couple for $22,500, now $15,000. Sickness forces us to sell for less. Shawnigan Lake, 743-9872.

CORNER LOT, BEACH DRIVE-Hibbens, North Uplands gate, fully landscaped, tree screened, fruit trees, water views, beach access. Resent appraisal, $75,000. 592-2949 after 6.

COUNTRY LIVING
A nicely treed 1½ acre lot near Florence Lake. New well, perc tested. Only $26,900. Suitable for mobile home. Bill Fife 388-7557 or 479-6880, Capital City Realty Ltd.

2 ACRE SECLUDED LOT, level and treed, Shawnigan Lake on quiet cul de sac, subdividable into 4 lots, good value at $32,000. 479-9844, 743-9791.

7500 SQ. FT. LOT IN COLWOOD. Level, a few trees, $23,000. Vacant house on adjoining lot available for purchase. Westgate Rlty. 388-9941, 479-5910.

LARGE WOODED LOTS. SERVICED. 3 M CIRCLE ON MINA AVE. FROM $28,500. CALL VIDCO 388-4232.

SOOKE, SUPERIOR WOODED lots on excellent road. 2 to 3 acres from $22,000. Mountain views. 642-5508.

271 LOTS FOR SALE

Lorenzen REALTY LTD.
50 Bastion Sq. Bus. 383-4151

MILL BAY ACRE LOTS
Beautiful views, beautiful properties. Some sea views, some of mountains and lush farmland. Big trees, quiet meadows, bird songs and peace. Wide, wide frontage, paved roads, excellent water supply, good controls to guard your investment. You're there, where the good life is, fishing, boating, an excellent rec centre, a good shopping centre, all just a few minutes away. Priced from $22,000 to $24,000. Let me show you. Helen Washington 383-4151, Res. 595-1677. Gray Lorenzen 388-5464, pager 729 Res. 652-1038.
LORENZEN REALTY LTD.
383-4151

BIRCH ROAD DEEP COVE
What a location to build your dream home on this nearly an acre of good, flat land. Water connection Approved. $29,500.
ANNETTE WALLS
656-3924 656-4891
MONTREAL TRUST

BRAEMAR ARDMORE
Super, treed, half-acre lot, close to golf courses, marinas, ferries and airport. Asking $33,500.
ANNETTE WALLS
656-3924 656-4891
MONTREAL TRUST

TRIANGLE MOUNTAIN Cuaulta Heights
VIEWS, TREES, WILDFLOWERS
SERVICED LOTS, ¼—2 ACRES
Take Fulton Rd. off Sooke, right on Bexhill to Cuaulta Crescent, or Walfred Rd. off Happy Valley Rd., then left onto Cuaulta Crescent.
Salesperson on site Sunday & Monday Afternoons, 2-5pm.
For information or appoinment call 658-5713.

COLES BAY ACREAGE
$49,500
COME SEE THE DOGWOODS
Over a hundred dogwoods about to bloom, along with so many other species of greenery. This delightful 2-plus-acre lot is located at the end of tranquil Lawrence Rd. (off West Saanich). Just half a block to the beach, with driveway in and in an area of lovely secluded homes. Have a look then call:
GAIL WEINBERG
595-1535 477-4467
BOORMAN INVESTMENT CO. LTD.
2045 CADBORO BAY RD.

SEAVIEW
$29,500
Excellent, 2-acre lot overlooking Sooke Harbour. Beach access close and you can anchor your boat in sheltered Anderson Cove. MLS.

PRICE $33,000
Property W/views of harbour and city. MLS. Info. on both the above with:
RUTH LA CROIX 479-1667 385-8416
J. H. Whittome & Co. Ltd.

SHAWNIGAN MANOR
Is a small private subdivision on the west arm of Shawnigan Lake. The general public has no access to the development which features: 9 fully serviced lots, large beach area, boat dock, tennis court, and childrens play area. Close to new school and village. Lots start from $16,900.
743-5101

PRESTIGE LOTS
1. ROYAL OAK:
10 left! Nice rural setting, views, convenience. From $26,900.
2. JOHN DEAN PARK:
3 left only! Lovely, treed ½ acre, minutes from town. $29,500.
10 LOTS HAVE SOLD IN 3 WEEKS, SO CALL NOW!
GLENN NICHOLLS
598-5144 598-7689
T.L. Mann & Associates Ltd.

Waterfront Lot SHERINGHAM PT.
Beautifully treed lot of 1.35 acres (Largest waterfront lot in this subdivision) including a point from which you have a tremendous view of Juan de Fuca Strait and the Olympic mountains. Just listed and expecting it to sell quickly. GEORGE WALL, 386-2955 or 477-0548. CENTURY 21 Mayfair Realty.

BUILDING LOT
$40,000
Lot 12 — Shadywood Drive in Broadmead offers 17,000 sq. ft. of timbered area in a developing section. A set of accepted house plans is available to the purchaser.
W. B. HEMMINGSEN 592-4479
HENDERSON REALTY LTD.
385-9741

WATERFRONT LOT N. SAANICH
Beautiful water views, cleared ½-acre bldg. site, perc tested, well drilled. Munic. water available. Approx. 89 ft. of waterfront in area of expensive homes in Landsend area. First-class investment.
GODFREY WALLS
477-0141 656-4891
THE PERMANENT

BREATHTAKING VIEWS
Overlooking Gulf Islands and Sidney waters, executive ½ acre lots. Fully serviced. Perc tested. Sidewalks, 3 road frontage off East Saanich, Lowe and Emar Rds. Easy distance to new Rec Center and good fishing. Owner, 656-2405.

ROCKLAND REGENTS
Super lot, over 10,000 sq. ft., well treed, on quiet cul-de-sac, area of established character homes. Owner wishes quick sale. Priced at $45,900 and worth it. ML.
NEIL RAWNSLEY
386-2111 595-1507
MONTREAL TRUST

LANDSEND ESTATES TREED 1 ACRE LOTS
Located in N. Saanich
Municipal Water
$36,500.
Rick at
Douglas Hawkes Ltd.
384-7128 Res. 598-1937

ONE-ACRE LOT TEN MILE POINT
One-acre lot with absolute seclusion, located on quiet road on Ten Mile Point. Big firs and oaks on the property. Perc tested and ready to be built on now. Asking $65,000. Phone
OLE KNUDSEN 479-2764 or
Royal Trust 384-8001

PRIVATE, 2 VIEW LOTS ON Lucas Ave. Well treed $28,900. 478-9679, 479-7771.

SAANICHTON ON QUIET CUL-desac, fully serviced level lot on Mahon Place. $29,500. 652-1579.

½ ACRE LOT ON MADRONA-Noriss. $29,500. 656-3463.

271 LOTS FOR SALE

Park Pacific

Proudly Presents

DEAN PARK ESTATES

PHASE 2 IS NOW OPEN FOR PUBLIC VIEWING

54 additional superb lots in a beautiful natural setting. Most of these new lots have spectacular ocean views of Haro Strait, Mount Baker and the Gulf Islands.

Located in North Saanich on the slopes of Mount Newton adjoining John Dean Provincial Park. Fully serviced lots with a minimum area of 15,000 square feet. Priced from $34,000. Choose your home site now while the selection is the greatest.

Entrance close to Panoramic Recreation Centre on East Saanich Road. From Pat Bay Highway turn off at McTavish.

SALES OFFICE
656-7041
10:30-4:30
OR
Murray Lawson
592-2912
or
388-6275
Pager 2478
383-4124 anytime
Park Pacific Investment Ltd.

At BROADMEAD

WE HAVE IT ALL

Sunny seaviews, meadows, private lanes, rocky outcrops, treed seclusion, quail, pheasant and more. If you've been looking for that special spot for your new custom residence, visit us at Broadmead, a community of quality homes, created with care to preserve and compliment its unique natural beauty.

. . . 100-ft. wide lots are not the exception in Broadmead . . . that's our average lot size . . .

. . . space to live, to grow, to enjoy casual country living . . . yet just 10 minutes from city centre

. . . We have an excellent selection of 1/3 to 1/2-acre home sites available for viewing, priced from $31,500 to $44,500.

TAKE THE FIRST STEP TO BETTER LIVING!

Visit us at our office-display home, 950 Royal Oak Drive
8:30 A.M.-5:00 P.M. 658-5291
or call
Jeannie Dewhurst
Royal Trust Corp.
384-8001 or 658-8980

MILL BAY SEAVIEW LOT, approximately 1/3 acre. Water and Hydro. Mobile home OK. $19,000, 658-5356.

BEAUTIFUL ROCKLAND LOT, $49,500. Byron Price & Associates Ltd., 385-2458.

NICE LOT FOR SALE, Simpson Sears area, 60x118, $31,500. Phone after 6pm. 477-7332.

73X115' BUILDING LOT
1086 Lodge Ave. (off Quadra)
$26,500. 382-8937

TRADE THROUGH CLASSIFIED

DIAL 386-2121

273 PROPERTY FOR SALE

READY FOR YOU IN THE CITY ESTATE

10.10 acres in 4 mile circle. Lakeshore frontage and Blenkinsop Road frontage. Gently sloping property — Cultivated hay field. Serviced with power and Saanich water.
388-4434 ARNOLD MARR 477-6233
WESTMONT REALTY (1977) LTD.

BLENKINSOP VALLEY
48 ACRE FARM

9 acres of lake, water rights, includes all dairy farm buildings. All land of excellent soil and cultivated.
ARNOLD MARR 477-6233
WESTMONT REALTY (1977) LTD. 388-4434

ATTENTION DEVELOPERS

HALF acre serviced property in Saanich. Ideal location for a small townhouse development. Please call Vaughn L. Thompson, Victoria Realty, 386-3585, res. 658-8541.

PRIVATE 160 ACRES WITH 2,000,000' of cedar and spruce, located Safety Cove, Calvert Island. Full price $100,000. Phone 403-246-3169.

BY OWNER, [illegible] building lot. Fruit trees. [illegible] farmable. 15 minutes downtown. $75,000. 477-1219 after 5.

HALF ACRE LOT, CLEARED, level, good well, seaview $36,900. 656-4074.

274 PROPERTY WANTED

BUILDING LOTS WANTED

Greater Victoria area. Quick decisions.
FREDDY STARKE
386-6164 or 595-1175
CASTLE PROPERTIES LTD.

CASH FOR

Land for development for subdivision, lots in the Victoria area. Kasapi Construction. 386-6191.

SMALL ACREAGE WANTED, reasonable. 479-9155.

280 ACREAGE FOR SALE AND WANTED

WHITTOME'S
MILL BAY OFFICE
SHAWNIGAN OFFICE

MILL BAY

65 + Acres of farmland off Shawnigan-Mill Bay Rd. Over 900 ft. of road frontage. Potential sub-div. to 5-10 acres. Good indication of water (springs). Only $1550 per acre. M57.

1 ACRE
Cameron-Taggart Rd.

Ideal building site. 150' road frontage with hydro and phone available. Partly cleared with gentle slope from road with some nice trees and some excellent soil. $19,000. M46.

1 ACRE
BRAITHWAITE DRIVE

Approx. 130x340 ft. Ideal building site. Water available. Nice level lot. $19,000.
BOB DODD
743-5573 743-2766

Century 21®
WESTERN HOMES
1037 Cloverdale 386-3494

URGENTLY REQUIRED!

Have buyers desperately searching for acreage as follows:
1 2 or 3 acres Saanich Peninsula. No rock piles but prefer some trees, with or without house.
2 5 to 7 acres, sunny location, some rocks and trees O.K. but mostly arable land. Prefer Saanich or Central Saanich.
3 Farmland, suitable for berries, bulbs, or orchard, good water supply, could be unimproved, 20 acres up to?
If you can be of some help, please call. NEIL R. MACDONALD 386-3494 (24 hrs.).

GABRIOLA ISLAND
26½ ACRE FARM

Would make an ideal hobby farm, 5 acres of timber for log house and outbuildings, 17 acres of meadow and fertile garden area, several acres peat. Good water supply, on power. Old 2 bedroom farmhouse. Asking $85,000.
10 ACRES
Heavily treed-on power, $38,000.
5 ACRES
Beautiful view properties close to the beach priced from $29,000.
1 ACRE
Waterfront bluff only $8900, excellent investment.
Neil Wark, 247-8852 eves.
Gabriola Realty Ltd, 247-9622

6.28 ACRES
SUPER VIEWS

High above the Sooke Basin, located on Sooke Road just past Manzer. Property is treed, rocky, mostly steep terrain. Driveway roughed in to high location offering super views of the Sooke Basin, East Sooke with the Olympic Mountain Range behind. Building site offers complete seclusion and would require a well. Call anytime. MLS. BILL KOZAK 388-6275, pager 2880, 642-3709. CASTLE PROPERTIES LTD. 386-6164.

SEAFRONT—
NORTH NANAIMO

Over 14 acre potential subdivision with waterfront overlooking the Straits in area of mostly new, superior homes. Much activity in the district including large shopping complex under construction. Property appraised at $215,000. All offers and trades considered. To settle an estate. For details please contact RALPH NEWTON-WHITE at 598-3321.
JACK MEARS
OAK BAY REALTY LTD.

NORTH SAANICH ACREAGE

Treed hillside with magnificent views over Satellite Channel and Georgia Strait. This 50-acre parcel is zoned for cluster development into one-acre lots with half of its area set aside for open space reservation. Sound value and potential in a highly desirable area. Exclusive at $285,000. Call John Bell at 477-2562; Giles Perodeau at 656-4525.
PEMBERTON, HOLMES LTD.
384-8124

"37.4 ACRES"

PRIME AGRIC. LAND SOOKE — 6 BEDROOM HOME. BELOW APPRAISED VALUE. $185,000.
478-4761 478-5561
Res. MIKE RYLAND Off.
BLOCK BROS. REALTY LTD.

DUNSMUIR
388-7868

WANTED
ACREAGE WITH TIMBER. ANYWHERE ON THE ISLAND — MAINLAND OR WASHINGTON STATE. CALL BING RICHARDS. 388-7868 or 388-5464, Pager #732.

NORTH SAANICH
1.35 ACRES

On a cul-de-sac road in a lovely area of Deep Cove, the property is excellently priced, listed below the assessed value of $32,750 (79). The land is flat and cleared, a duck pond is at the rear of property. Vendor will take-back a substantial mortgage. Offered at $29,900.
592-2723 Shelagh Hall 477-1841
block bros. realty ltd.

12.65 ACRES

Becher Bay — Good buy at only $84,500.00.
478-5561 478-4761
(Bus) Mike Ryland (Res)
BLOCK BROS. REALTY LTD.

5.2 ACRES
$55,900

Located on Beautiful Caldecote Rd. Partially cleared with excellent building site. Well already in. Caldecote Rd. soon to be paved. Only $55,900.
386-3231 RAY MILAN 388-6275
PAGER 2495
BLOCK BROS. REALTY LTD.

10 ACRES
FROM $59,000

Close to observatory. Only four lots left to choose from. Driveways partially in. Vendor will accept trades.
RAY MILAN
386-3231 388-6275 pager 2495
BLOCK BROS. REALTY LTD.

BY OWNER: 10 ACRES. $55,000. Sea, mountain and valley views. A quarter mile road frontage, level areas, hydro, high and secluded. Property A, Boulder Path (Off Neild Road, Metchosin). 479-0160.

12 ACRES
Malahat Summit, treed and creek, $50,000 firm. 478-9338.

10 ACRES, $2,900 DOWN. Trees, river. Price $39,800. Cobble Hill, 388-6876.

ACREAGE NEAR SHUSWAP Lake, Celista area. Write 2360 Parkcrest, Kamloops.

285 UP ISLAND PROPERTIES

WHITTOME'S
MILL BAY OFFICE
SHAWNIGAN OFFICE

OPEN HOUSE
SUN. & MON. 1-4
2640 SUNNY GLADES LANE
SHAWNIGAN LAKE
Follow Signs from Village

Charming one level home on beautifully landscaped lot close to lake and super recreational facilities. Be sure to see this and make your offer on $64,500.
JOAN STALLARD
743-5311 743-9889

VIEW PROPERTIES

—Lakeview! With access ½ block away, ¾ acre superbly developed. Charming 3-bedroom, 1½ bath home with character. $54,900. M73.
—Splendid view of Shawnigan Lake. 1600 sq. ft. solidly built home on 100'x120' fenced lot. Living room features conversation pit. Built-in vacuum system, 3 appliances. $59,900. M81.
—Mill Bay seaview acreage. 4 level home on 3.4 acres. Orchard, garden, duck pond. Offers invited on $124,900. M65.
VAL STRETCH
743-5573 743-5072

GRACIOUS SEAVIEW LIVING

Cobble Hill — Spacious ranch style home features 4 bedrooms, den or sewing room, 2 heatilator fireplaces, large family room in full basement, double detached garage plus single concrete driveway to side of house for boat or rec vehicle, on over ½ acre of park-like property. Thermo windows throughout, plus many, many extras. Priced below replacement at $81,500. M14.
BOB DODD
743-5573 743-2766

MILL BAY—MINI BUTCHART GARDENS

Beautifully laid-out 2.3 acres with multitude of trees, shrubs, variety of fruit trees, plus room for large garden. Ample water from year round creek thru property. Over 1400 sq. ft. home, 2 bedrooms, dining room, fireplace in living room, part basement plus separate garage. This is a must to see. $69,500. M56.
BOB DODD
743-5573 743-2766

SATELLITE SEAVIEW HOME

Cobble Hill. Immaculate 2-bedrm home with room for 2 more down in full basement. Home features 1344 sq. ft. on main floor, thermo windows throughout, 2 bathrooms, large laundry room and workshop, also covered balcony and 20x18 sundeck over carport. Dining room has Z Brick feature wall with Franklin fireplace. Priced at $66,400. M43.
BOB DODD
743-5573 743-2766

YOU'VE WAITED FOR THIS

Over ½ acre prime Cobble Hill with gracious and practical home for a family. Large and private master bedroom with wood burning stove, 3 other bedrooms. Sundeck and shade deck take advantage of sunny location. Small barn for your pets and good garden area, $58,500. M74.
PAM NOVAK
743-5573 743-9680

malahat realty ltd.
P.O. Box 40
Mill Bay, B.C.
743-5525

LOVELY 5-BEDROOM HOME—$56,900

Compact and well planned 3 year old home with 3 bedrooms up and 2 down. A 4-pce bath on each level, living room has attractive fireplace, sundeck, fenced yard, on sewer and water, Cowichan Bay area south of Duncan.

EXECUTIVE HOME—
NORTH MILL BAY

Owners are being transfered and must sell their beautiful 4-bedroom custom designed home situated on almost ½ acre in a sea view area of expensive homes. 2200 sq. ft. of finished living area on two levels, 2½ baths, luxurious carpeting, thermo pane windows, spacious kitchen with family room off, two car enclosed garage. Lovely bright and spacious rooms throughout, with immaculate maintenance. Attractive landscaping sets off this Tudor style beauty. Realistically priced at $79,900.

PRIME MILL BAY SEAVIEW

Gorgeous views over Saanich Inlet, 1½ acres with a lovely older home that boasts two bedrooms plus den, large living room with fireplace, shake roof, part basement, excellent landscaping with orchard and walnut trees plus many shrubs. Property has two road frontages and community water, making subdivision possibility very good. Asking $95,000.

ONE ACRE OF PRIVACY—
NORTH MILL BAY

Real value here. Bright 3-bedroom, almost new home with fireplace, full basement, sundeck, wall to wall carpeting, well treed property with excellent water supply. Only $59,900.

COBBLE HILL AREA—
APPROX. 20 ACRES

Fenced pastures and partially equipped with underground irrigation, charming older home — mostly renovated, with 3 bedrooms, large living room and dining room, older barn with loose boxes and new barn with hay storage and cattle feeding area. Good well, separate garage and landscaped garden. For more information please call:
Tom Burdge 743-9398
Lisa Madigan 746-6990

HOME ON 4 ACRES

Where else but in the Duncan area can you find 4 beautiful acres with lots of fruit trees and a nice home. For appointment to view call Gordon Greer, Duncan Realty Ltd. #1-300 Brae Rd., Duncan. 748-3156 or 746-6550.

BEAUTIFUL 12 ACRE HOBBY Farms. Near Qualicum Beach and Bowser. As low as $31,900 with good terms or discount for cash. Level, partially treed, proven water, Hydro and view to mountains. Close to fishing and swimming. 733-6840 or 574-4845.

SHAWNIGAN LAKE
2 year old, 2 bedroom beautiful little house, 100 yards from lake, ¾ acre, grass, fruit trees, and vegetable garden. 2-year old tractor mower included. $46,000 firm. 112-743-4774 (3 miles up west side-Carlson Rd).

SPROAT LAKE
2 bedroom house, 115' of waterfront. Sandy beach, float. Major appliances included. Located on Eagle Point. Also Sproat Lake, 1 acre lot, access to water, well treed. $16,000 or best offer. [illegible]

MILL BAY-$39,900
2 bedroom older home with fireplace on ⅔ acre, out buildings, community water, 743-2786.

BY OWNER, 3 BEDROOM Shawnigan home on treed ¼ acre. View. 1325 ft. 2½ years old. Fireplace. Appliances, drapes. $47,900. Trades? 743-4246.

DENMAN ISLAND
4 year old professionally built year round home on ¾ acre with 200 ft. of ocean front. $57,000. 112-335-2262.

A-FRAME, 2 ACRES SHAWNIGAN, two bedroom, river frontage, 5 minutes from village and beach, many fruit trees. Phone after 2, 743-9722.

4-PLEX, COWICHAN LAKE, not conversion, 2 bedrooms each, separate entrances, top condition. 479-3911.

285 UP ISLAND PROPERTIES

WATERFRONT

325' frontage on Bear Lake just past Cowichan Village. This fine home boasts 7 BDR, 2 on the main and 5 up. Large country kitchen, DR and LR. Swimming, boating and fishing at your door. Approx. 1.5 ac. of land with your own float for your boat. MLS. $74,900. DOUG PAYNE 658-5833 or TED WEBB 384-0815. Office 386-6331.

WATERFRONT
PLUS ACREAGE

350 feet of accessible waterfront on this lovely property on almost 10 acres. The gracious tudor home has 5 BDR, and original wood panelling in the main floor entertainment rooms. There is a guest cottage on the property, presently rented, 2 barns and several outbuildings. An excellent property within an hour's drive of Victoria. MLS. $188,500. JEANNE CAVAYE 598-6954 or 386-6331. A.E. LEPAGE WESTERN LTD.

MILL BAY—
COBBLE HILL
NOW $95,000

There's no doubt about it, this is the nicest spot in the area to live and this custom built 3-bedroom home is one of the most attractive. Effective use of stone and cedar on the exterior and inside. Two levels of sunny, well planned rooms. Beamed ceilings in family room, kitchen and oak wainscoting on grand curved staircase. A lovely acre minutes to the beach and a short drive to the Golf Course and Community Centre. Let yourself be pleasantly surprised. BARBARA BOLLI 743-3042 or 598-3321.
JACK MEARS
OAK BAY REALTY LTD.

Gentleman Farmer
Large Family

Two homes, 30 acres, creek. The main house is modern with 4 good-sized bedrooms. Living room with fireplace, family-sized kitchen, two bathrooms. Second home is log construction with loft. Fireplace, cement basement. Ideal for revenue. Creek runs all year. An ideal hideaway. Priced at $118,500. To view call Barry Clark, 248-6167 or 758-2814 eves. Nanaimo Realty Co. Ltd., Box 1088, Parksville, B.C.

COURTENAY-
WATERFRONT

(100x200) on Robinson Lake, paved road. Priced $10,500.
477-1841 Erna Elisay

NANAIMO

Almost one acre — area of nice homes. Priced $13,500.
477-1841 Erna Elisay
block bros. realty ltd.

SPROAT LAKE/
PORT ALBERNI

Stirling Arm Crescent, beautiful post and beam, very unique 3-bedrm. home with breathtaking view of Sproat Lake. 100' waterfrontage, thermal windows, pool table. Built-in TV, oven, eating areas, counter-top stove, small fridge, Fisher stove, and free-standing fireplace. 724-4570 or 724-2912.

PORT RENFREW

Large split-level home on hill with beautiful view of mountains, rivers and ocean, 4-bedrooms, living room 22x28, large fireplace, large dining room, kitchen, workshop, patio, two wood stoves, electric heat, dishwasher, all drapes included, 1½ lot. $55,000, 112-749-3849 or 112-647-5530, 112-647-5582.

RIVATE SALE
3 bedroom home on 1 acre lot, landscaped, duck pond, municipal water, good soil, next to Provincial Park, fishing. Opposite beach. 8 miles south of Nanaimo, $62,000. 245-8331 10-5pm. only. 245-4672 evenings.

TOWNHOUSE, DUNCAN, 3 bedrooms, w/w throughout, 1½ baths, spacious living room, $28,500. 748-2603.

TWO BEDROOM SEAVIEW home, new condition, furnished, walking distance to store. In Crofton. Price $40,000. 724-1004.

NANAIMO RIVER, ¾ ACRE Riverfront with Hydro and telephone, $25,000. 656-3358.

Classified Advertising
386-2121
8:00 a.m.-6:00 p.m.
Mon.-Fri.
8:00 a.m.-5:30 p.m. Sat.

290 FARMS FOR SALE AND WANTED

FARM-136 ACRES

Located near Duncan in a beautiful secluded valley with good creek running through property, approx. 70 acres in hay and pasture. Very attractive 4 bedroom home with some out buildings. Asking $225,000.

HOBBY FARMS

We have 4 very nice Hobby Farms in the Duncan area. Ranging for 4 to 20 acres. All have excellent soil and good homes.

DAIRY FARM

126 acres with approx. 80 acres in hay and pasture. Almost new double 4 Herring Bond Parlour, free stall barn for 70 cows, Heifer barn, Calf barn, creek running through property. Almost full line of farm machinery. Asking $240,000.

Also Dairy farm in full operation, good herd and quota. Call me for further information. For information on any of the above call gordon Greer, Duncan Realty Ltd., #1-300 Brae Rd., Duncan B.C., V9L 3T8.
748-3156 or 746-6550.

OPEN
SUN. 1:30-3:30
753 TATLOW RD.
EQUESTRIANS

4 acres N. Saanich near chalet with modern 6 stall horse barn, tack room professional riding ring — delightful home — excellent land, lots of water — 2 supplies. $87,500.
C. ATKINS 388-4434 B. BROWN
WESTMONT REALTY (1977) LTD.

293 GULF ISLAND PROPERTIES

WATERVIEWS

Five ¼ acre lots, can be purchased as one parcel for the asking price of $25,500. Waterviews of Trincomali Channel, treed and sloping near St. Mary Lake.
477-0141 W. Michaels 477-4884
THE PERMANENT

SALT SPRING ISLAND
90 acres of high view, partially timbered property with southern exposure overlooking the Gulf Islands. Subdividable into 4 lots with preliminary approval granted. Asking price $125,000
592-4792

SALTSPRING ISLAND
No reasonable offer will be refused on these two side by side fully serviced building lots close to Ganges. Asking $13,500 each. Contact David Duke at Jeffs Realty (Gulf Islands) ltd. 537-5577 or 653-4538.

SALTSPRING

Opportunity knocks. Deluxe waterfront cottage, 2 miles from Fulford, only $58,500. Brian Ripley 388-7557. Capital City Realty Ltd.

PIERS ISLAND IS SWARTZ Bay, 90 ft. low bank waterfront, sandy beach, treed, secluded, water, hydro. $37,900. 656-4345 or 656-5909.

SATURNA ISLAND 110' WAterfront, 2 level, cottage, hydro, well. 478-0471.

293 GULF ISLAND PROPERTIES

SALT SPRING ISLAND

½ Ac. Lake View lots — $11,500. Only 2 left.

Lakefront — 2 Bdrms. $44,500!! Spotless home, excellent investment on .32 Ac. Weston Lake. Your retreat on Paradise Isl.!!

Walk to Ganges Shopping — Only 2 Yrs. old — Rancher — small lot, secluded. Asking $46,000. It's a buy!

If you are buying Property or selling yours—
Call Bob or Kathleen Dugas,
Salt Spring Lands Ltd.,
537-5515 Days Eves. 537-2834

GALIANO ISLAND

Holiday home on 1.23 Ac. woodland with beach in 5 min. walk, wonderful place for children. 3 BR, fireplace, elec. heat, sundeck, on water system, exclusive area. $59,500.

Comfortable older style home on 5 Ac. in valley wih garden area, fruit trees, and berries, work shed, drilled well, 3 BR, full basement, fireplace $67,500.

Hilltop homesite on 1.35 Ac. arbutus ridge wih southwest view, on water system, Spanish Hills, $25,000.

Half Acre on tidal bay, open and sunny, near ferry wharf. $22,500.

Galiano Branch Office 539-2250
Jean Lockwood Eves. 539-2442

Salt Spring Lands Ltd.,
Box 69,
Ganges, B.C.
V0S 1E0

DENMAN ISLAND
(hourly ferry)

Ten acres plus cabin on part of an old farm. Rich soil, pond, $36,900.
Acreage subdivision, some with sea views, some meadowed. All treed, some with huge maples, all have power and water. 6 to 20 acres, priced from $26,000 to $41,000.
Half-acre treed lot on paved road across from sand waterfront beach. Close to park. Power and water available. $10,500, third down, balance at 10 per cent.

HORNBY ISLAND
(hourly ferry
excellent moorage)

Complete ecological living environment on sunny half acre. Compact house, greenhouse, compostible toilet, power and water, $17,900.
Waterfront beauty, 95 feet walk-on beach. 1200 sq. ft. open beam spaciousness on grassy half acre. Fully modern with hanging fireplace, $65,000.
Two acres of fruit trees and garden. 200 feet beach, solid old farmhouse. A real buy at $98,000. Terms to be negotiated.
Phone collect:
TEMPLE SINCLAIR,
(604-335-2475)
or write to:
ISLANDS BRANCH,
NANAIMO REALTY CO. LTD.
Hornby Island, B.C., V0R 1Z0.

NORTH PENDER ISLAND
COME JOIN ME—
SEE THESE VALUES

A very fine home nestled among the evergreens. Sunny area and landscaped to suit even the most critical eye. Listed at $63,000. Worth every penny. See this beautiful property now, then buy. Exceptional opportunity, framed and completed cottage. Except for inside — you finish to your own ideas, good location. A steal at $26,000.
3-bedroom home with nice view, $32,000
2-bedroom home on large lot, $35,500.
2-room cabin on sewered, view lot, only $13,900.
2-bedroom charming older home, $26,700.
Reduced $10,000 to $45,000. 2-bedroom home, almost completed, on lakefront.
Waterfront lots, $32,000, $35,000 and $40,000.
View lots to $15,500.
Inland property, good selection, as low as $5,500.
The Bahamas of Canada are waiting for your. Call Ted Dever, 112-629-3434 or 112-926-6811.
MACAULAY NICHOLLS
MAITLAND & CO. LTD.

GABRIOLA ISLAND
292' OF BEACH

Private 1.36 acres with beautiful evergreens and arbutus trees, panoramic view of inside passage to Victoria. Spacious 1 bedroom home priced at $96,000 - trade your condominium or duplex.
5 ACRES
Waterfront bluff property, specacular view to Sunshine Coast, on power, only $39,900 with good terms. Excellent investment.
1 ACRE
Waterfront bluff, only $8,900.
26½ ACRE FARM
Would make an ideal hobby farm, 5 acres of timber for log house and outbuildings, 17 acres of meadow and fertile garden area, several acres peat. Good water supply, on power. Old 2 bedroom farmhouse. Asking $85,000.
10 ACRES
Heavily treed-on power, $38,000.
5 ACRES
Beautiful view properties close to the beach priced from $29,000.
Neil Wark, 247-8852 eve.
Gabriola Realty Ltd, 247-9622

Waterfront View

On the southern tip of Hornby Island, these choice adjacent properties for sale by owners: 70 acre farm, 2800' waterfront, 2200' landing strip, comfortable home, guest cabin, farm buildings and equipment, panoramic view of Gulf. $375,000 call Kniefel at (604) 335-2275 or Fells below.

Executive vacation complex overlooking farm, Gulf, coast range and V.I. mountains. The 175' building architect designed, fully furnished on 15 acres. $185,000, call Fells at (604) 335-2283 or Kniefel above.

SATURNA ISLAND
HOME AND ACREAGE

A well maintained 4 roomed cottage on 4.34 acres of choice land which can be subdivided into 1.94 and 2.4 acre lots. A creek runs through the property. An excellent investment with great potential. Offered at $48,500.
Residence Office
592-2723 477-1841
Block Bros. Realty Ltd.

CANADA TRUST
Gulf Islands Division

Something for everyone — oceanfronts, oceanviews, treed lots, acreages, cottages, retirement homes. A good selection on most islands. Write or call JIM LEAKE — Tsawwassen 943-7862, North Pender Island 629-3464, Office 278-3531, 6380 No. 3 Road, Richmond, B.C. V6Y 2B3.

GABRIOLA ISLAND

Attractive treed, ½ acre lot on Gallagher Road. Convenient to local amenities and 15 minutes by hourly ferry service from Nanaimo. Excellent recreational or holding property. Offers on $6,500.
KATHLEEN LUCAS
386-3231 592-2159
BLOCK BROS. REALTY LTD.

WANT TO SAVE ON GAS? THIS 2 acre property is walking distance to Ganges. Cleared, fenced, and arable, water piped to barn. 3-bedroom bungalow has log burning fireplace. Chicken house, storage sheds, and insulated cabin complete package. Exclusive listing $50,900. Alma McQuiggan, Islands in the Gulf Real Estate Ltd. 537-5521 days, 537-9264 evenings.

294 MAINLAND AND OUT OF PROVINCE PROPERTIES

97 ACRES OF PROPERTY suitable for development within city limits of Portage La Prairie. All inquiries, write Box 711, Portage La Prairie, Manitoba. R1N 3C2.

Printed Pattern
9298
8-20

by Marian Martin

You'll love the way it looks—and feels—the moment you slide the side-slit cape-coat over the pants in the pattern (or a skirt or a dress). Send now!

Printed Pattern 9298: Misses Sizes 8, 10, 12, 14, 16, 18, 20. Size 12 (bust 34) coat, pants 3 3/8 yards 60-inch fabric.

$1.50 for each pattern — cash, cheque or money order. Add 25¢ for each pattern for first-class mail and handling. Send to: Victoria Press Ltd., Pattern Dept., 109 Crockford Blvd., Scarborough, Ontario, M1R 5B4. Print plainly pattern number, your name, address.

All the new clothes you need for your busy life are in our SPRING-SUMMER PATTERN CATALOG! Dresses, tops, skirts, pants, vests, jackets. Plus $1.50 free pattern coupon. Send 75¢

130-Sweaters-Sizes 38-56 . $1.50
129-Quick/Easy Transfers . $1.50
128-Patchwork Quilts $1.50
127-Afghans 'n' Doilies . . . $1.50

Historic Quilt

413

by Laura Wheeler

Fascinate everybody with the famous old-time car models.

Conversation quilt or use individual blocks for pillow tops! Embroider cars in easy stitches, bright colors. Pattern 413: transfer of 24 cars, 2 each of 12 models, directions.

$1.50 for each pattern — cash, cheque or money order. Add 25¢ for each pattern for first-class mail and handling. Send to: Victoria Press Ltd., Pattern Dept., 109 Crockford Blvd., Scarborough, Ontario, M1R 5B4. Print plainly pattern number, your name, address.

NEW FOR 1979! NEEDLECRAFT CATALOG—Hundreds of beautiful things to make! 3 free patterns inside. Send 75¢

130-Sweaters-Sizes 38-56 . $1.50
129—Quick/Easy Transfers $1.50
128-Patchwork Quilts $1.50
127-Afghans 'n' Doilies . . . $1.50
126-Crafty Flowers $1.50
125-Petal Quilts $1.50
124-Gifts 'n' Ornaments . . $1.50
123-Stitch 'n' Patch Quilts $1.25
122-Stuff 'n' Puff Quilts . . $1.25
121-Pillow Show-Offs $1.00
117-Easy Needlepoint $1.00
116-Nifty Fifty Quilts $1.00
115-Ripple Crochet $1.00
113-Instant Gifts $1.00
110-16 Jiffy Rugs $1.00
109-Sew & Knit $1.25
108-Instant Macrame $1.00
106-Instant Fashion $1.00
105-Instant Crochet $1.00
104-Instant Money $1.00
103-15 Quilts for Today . . . $1.00
102-Museum Quilts $1.00
101-Quilt Collection $1.00

Deaths and funerals

305 DEATHS and FUNERALS

BARKER — Alfred Herbert (Bert), in Victoria on May 18, 1979, late residence, 2584 Lincoln Road. He was born in London, England in 1906, came to Canada in 1925 and joined the Fredericton Police Force in 1928. He retired as Chief of Police in 1958 due to ill health, coming to B.C. in 1960. He is survived by his wife, Audrey; daughter, Mrs. R. W. (Eleanor) Donaldson, Renfrew, Ontario; son, Douglas C. of Fredericton; sister, Mrs. George Petts, England; five grandchildren; two great-grandchildren; nieces and nephews in Eastern Canada; a niece, Mrs. M. Hore in Victoria. Mr. Barker was a member of the Canadian Association of Chiefs of Police, a life member of Maritime Police Chiefs, a member of Alexander Lodge, AF & AM No. 33, GRNB, Fredericton and the Royal Arch Chapter, Fredericton.

Funeral service will be conducted by the Rev. Dr. Marlowe Anderson in the chapel of St. Mary's Anglican Church, Elgin Road on Tuesday, May 22 at 2:00 p.m. Cremation following. (In lieu of flowers, friends so desiring may donate to the Canadian Cancer Society, 857 Caledonia Avenue) McCall Bros. Funeral Directors in charge of arrangements.

HARRIS — In Victoria at Victoria General Hospital on May 17, 1979, Mrs. Gladys Amy Payne Harris aged 94 years, widow of George Arthur Harris. Mrs. Harris was born at Blaby, England and has been a resident of Victoria since 1952. A member of Christ Church Cathedral and a life member of the Afternoon Branch W. A. Embroidery Guild. She leaves her brother-in-law, Albert E. Hull, Victoria; grandnieces and grandnephews.

Funeral service will be held Tuesday, May 22 at 12:30 p.m. in The Lady Chapel, Christ Church Cathedral. Cremation. CUNNINGHAM FUNERAL CHAPEL in charge of arrangements.

SPRAGGETT — Doris Kathleen of Victoria, B.C. peacefully at Royal Jubilee Hospital on May 17, 1979 in her 77th year. Survived by her husband, William F.; three sons and three daughters; grandchildren and great-grandchildren.

Memorial service will be held Wednesday, May 23 at 7:00 p.m. in the Kingdom Hall, Joan Crescent, Victoria. Cremation. Flowers gratefully declined, donations may be made to Watch Tower Society, Bridgeland Avenue, Toronto. Arrangements through the Memorial Society of B.C. and First Memorial Services Ltd.

UNDERWOOD — Charles Henry of 304-801 Darwin Road, a long time resident of Victoria, passed away at the Glengarry Hospital on May 18, 1979 after a long illness, born September 25, 1891 in Leeds, Yorkshire, England, came to Canada in August, 1905 and came from Winnipeg, Manitoba to Victoria in 1927. Predeceased by his wife, Olive May in 1959, he leaves his sons, C. R. Underwood of Sooke, B.C. and G. G. Underwood of North Burnaby; daughters, Mrs. Harry Mowat (Marguerite) of Nanaimo and Mrs. George Weatheral (Marion) of Victoria; one brother, J. R. Underwood of Victoria; sister, Mrs. Ada Gatehouse, Winnipeg, Manitoba; 14 grandchildren; 21 great-grandchildren and a great number of friends.

Funeral service in the FAMILY CHAPEL of McCall Bros. on Tuesday, May 22 at 3:00 p.m. Interment at Royal Oak Burial Park. (Flowers gratefully declined. Donations, if desired, may be made to the Cancer Fund, 857 Caledonia Avenue.)

WAINWRIGHT — Audrey Mary Wainwright, passed away in Vancouver, B.C., April 30, 1979, aged 55 years. Survived by her loving family; husband, George; five children: Jim, Doug, Maureen, Michael and Marilyn; six grandchildren; three sisters, Ella Daniels of Vancouver, Marguerite Johnson of Saanichton, B.C., Betty McBlain of Surrey; three brothers-in-law. "She was Our Sunshine in Our Circle of Life."

Funeral service was held on Thursday, May 3, in the Chapel of Chimes, Harron Bros. Ltd., 10th Avenue and Ontario Street. Rev. R. A. Redman officiated, cremation.

WICKETT — Peacefully at home on May 16, 1979, Mrs. Mamie (Mary) Wickett, aged 65 years, late of 101—880 Vernon Avenue. Beloved Mother of Wayne Richard Wickett, of Victoria, her only son; she also leaves four sisters, Vi, Margaret, Ethel, and Gretta, and one brother, Steve, all in Eastern Canada. She also leaves, one brother, Joe, in Scotland; and sisters-in-law, Christine, of England, Sal, of Montreal; Nelle, of Victoria and numerous nieces and nephews.

Funeral service will be held 1:00 p.m. Tuesday, May 22 in Emmanuel Baptist Church, 2121 Cedar Hill X Road. Pastor Norman Archer will officiate with Cremation to follow. Haywards Thomson & Irving Funeral Directors in care of arrangements.

308 CARDS OF THANKS

THE FAMILY OF THE LATE Lilian Sinclair would like to express their thanks and appreciation for the many kind thoughts and help of her many friends at the time of her passing.

309 IN MEMORIAM

LEWIS - In loving memory of my dear wife Isabella, who passed away May 21, 1975.
What would I give to clasp her hand,
Her happy face to see,
To hear her voice and see her smile,
Affectionately remembered by her husband Charles and family.

O'Donoghue - In loving memory of mother Florence, who died May 19th, 1975.
You asked little from Life,
But gave much in return.
—Sadly missed by daughter Joan, and son-in-law Walter Adye and grandson Maurice.

THEY SHALL GROW NOT OLD AS WE WHO ARE LEFT GROW OLD. AGE SHALL NOT WEARY THEM, NOR THE YEARS CONDEMN, AT THE GOING DOWN OF THE SUN, AND IN THE MORNING, WE WILL REMEMBER THEM.
WITH GRATITUDE, SANDS

The Lord is my Shepherd
I shall not want
He maketh me to lie down in green pastures
He leadeth me beside the still waters
He restoreth my soul
He leadeth me in the path of righteousness for his name sake
Yea though I walk through the valley of the shadow of death
I will fear no evil
For thou art with me, thy rod and thy staff they comfort me
Thou preparest a table before me in the presence of mine enemies
Thou anointest my head with oil
My cup runneth over
Surely goodness and mercy shall follow me all the days of my life and I will dwell in the House of the Lord forever.

310 FUNERAL DIRECTORS

Sands

FAMILY OWNED and OPERATED
Since 1912

Victoria's 2 Dignified and Reverent Chapels
"Memorial Chapel of Chimes"
"Family Chapel of Memories"
1803 Quadra St.
Your Seven community chapels

VICTORIA	388-5155
SIDNEY	656-2932
COLWOOD	478-3821
DUNCAN	746-5212
LADYSMITH	245-2331
NANAIMO	753-2032

We Care About Vancouver Island Families

Sands

McCall's

TUESDAY
BARKER
Mr. Alfred
2:00 p.m. ST. MARY'S CHURCH CHAPEL
UNDERWOOD
Mrs. Charles Henry
3:00 p.m. FAMILY CHAPEL

McCALL BROS.
Funeral Chapels
1400 VANCOUVER STREET AT JOHNSON

For Funeral Information
Phone 385-4465

Hayward's (B.C. Funeral Co.)
Thomson & Irving
Funeral Chapels
1625 Quadra St.
386-3505

CUNNINGHAM FUNERAL CHAPEL
1155 FORT STREET
Phone 384-5512 or 384-8626
Offering dignified moderate service for all. Geo. S. Cunningham, owner, manager.

FIRST MEMORIAL SERVICES
Serving the Public and Exclusive Area. Undertakers for the Memorial Society of B.C. 658-5244.

311 MONUMENTALS

STEWART MONUMENTAL WORKS LTD.
ESTABLISHED 1896
Marble fireplace and tabletops.
1403 May St. 384-3452
Memorial of Distinction

Mortimer's Monuments
383-6421
709 KINGS RD. (at Douglas)
FOUNDED 1877

312 FLORISTS

DAISY CHAIN Florist
382-2512 453 SIMCOE ST.

BC Tel Requests Increases

VANCOUVER (CP) — British Columbia Telephone Co. has asked the Canadian Radio-television and Telecommunications Commission to approve 10 per cent rate increases in two Vancouver-area municipalities, a company spokesman said.

B.C. Tel wants to increase rates in the Newton area of Surrey to $11.10 from $10.25 a month for private subscribers. Private subscriber rate in the Cloverdale area of Surrey would increase by $1.25 to $12.25.

B.C. Tel also would increase the residential rate to $12.35 from $11.10 in Pitt Meadows.

May 31 Set As Deadline On Cable TV

Proposals for cable television at the up-island communities of Nanoose Bay and Port Alice [illegible] by the Canadian Radio-television and Telecommunications Commission.

The two places are among 13 villages, towns or municipalities in B.C. from which there have been new applications for cable licences or expressions of interest in cable TV broadcasting.

Applicants have until May 31 to file notice of intention and must make application on or before July 3. A public hearing on applications will be scheduled later.

30,000 Cambodians Escape

BAN BUNG CHANANG, Thailand (AP) — More than 30,000 Cambodian civilians and troops loyal to ousted premier Pol Pot, fleeing Vietnamese-led forces, escaped into Thailand today, Thai authorities said.

The governor of Chantaburi, a major Thai city in the border region, said in a telephone interview that the latest Cambodian exodus was under way near the Thai border town of Ban Bung Chanang. He gave no details and said he was awaiting reports from officials he sent to the scene.

Military sources in Chantaburi said the Cambodians, many of them Pol Pot loyalists, came in "very fast." Authorities said they believe Vietnamese-led forces were close behind the refugees.

Thai officials also said they have tightened security along the border for fear the fighting between remants of the Pol Pot regime and Vietnamese-led troops of the new government of President Heng Samrin might spill over into Thailand.

Thai officials have forced most of the Cambodian refugees — there have been more than 100,000 in the last six weeks — to return to their homeland. Authorities have let them travel border trails in Thailand to crossing points away from the battle zone, prompting veiled protests from Vietnam that Thailand was abandoning its neutrality.

Vietnam and its Cambodian-exile proteges invaded Cambodia on Christmas Day and toppled the Chinese-backed Pol Pot regime by mid-January. Pol Pot loyalists fled to the hills to fight a guerrilla war against the Vietnamese-led forces of the new government.

Unidentified Frying Objection Lands on N.Y. Mayor's Desk

NEW YORK (UPI) — The case began last fall with a report of a 250-pound nude woman seen cooking a meal each night in a storefront window on Manhattan's West 23rd Street.

An unidentified caller to a radio talk show told Mayor Edward Koch of seeing such a sight.

"Do you object to the woman's nudity, or her weight?" Koch asked.

"Both," replied the caller.

The mayor promised an in-depth investigation, turning the affair over to his Midtown Enforcement Project, which normally deals with such matters as massage parlors, peep shows and pornography shops.

Investigators for the project followed the mayor's directive and looked into the caller's complaint. Their report, a copy of which was obtained by UPI, follows:

"To: Mayor Koch

"From: Midtown Enforcement

"Re: The Squat Theatre

"We have investigated the complaint regarding a production at the Squat Theatre on 23rd Street during which a 250-pound woman was reported to have performed nude in a storefront window.

"It is true that this performance did indeed occur as described. It was, however, part of a radical avant garde theatre group's play entitled, *Andy Warhol's Love*.

"The play itself was not written by Andy Warhol. Nor did Warhol have any connection with this production, which has been described as the reflection of recent immigrant experiences in America.

"The production was staged by an extended family group of Jewish Hungarian refugees who fled from Hungary because they were about to be arrested for not conforming to the standards of Socialist Realism of the East Bloc nation.

"The scene involving the naked fat woman in the window was part of this group's theory about 'inside' and 'outside' theatre. They created a concept of performing before two audiences — the audience in the theatre and passersby on the street.

"The woman has been described as an authentic American witch who acts out a real witch's ceremony in the window. She was not cooking. It is doubtful that her act would be declared legally obscene.

"This play, supported with a grant from the state Council on the Arts, was apparently very popular. It received good reviews except from John Simon.

"The theatre group is considered a serious group of artists who came to this country seeking freedom of expression through innovative methods."

By the time the Midtown Enforcement Project had completed its investigation, the rotund woman had dressed and taken her show to Amsterdam. But Koch kept the report on his desk, occasionally reading it for visitors and declaring it the best example he had found yet of "what it's like to be a New York mayor."

Prisoner Release

TOKYO (AP) — China will return on Monday 120 wounded and sick Vietnamese prisoners captured during the February China-Vietnam border war, the official Kinhua (Hsinhua) news agency reported Thursday.

Mastectomy Patients . . .

Pharmacare includes as a benefit, Mastectomy Prostheses. Bring your Doctor's Prescription to our well-trained staff and be fitted for your Camp Prosthesis. Confidential fittings in private fitting rooms.

Now At Your HOME CARE

Phone Now For Your Appointment

SURGICAL SUPPLIES LTD.

(A division of McGill & Orme)

1012 BROAD ST. 384-7196

And in Nanaimo at No. 8 Beaufort Centre
1588 Boundary Crescent, 754-1281

DEFENCE CONSTRUCTION (1951) LIMITED

Project: Upgrading Power and Air Conditioning Systems for Operations Building, CFS Aldergrove, B.C.
File: CK 950 10

SEALED TENDERS, marked as to content, addressed to the undersigned must be received not later than 3:00 p.m. E.D.T. FRIDAY, JUNE 8, 1979.

Plans, specifications and tender forms will be available for viewing at Construction Associations at Vancouver, Victoria and DCL Victoria and Vancouver Branch Office.

Tender Documents may be obtained by Prime Contractors only from DCL Plans Section, Ottawa, at the address below on deposit of $25.00 payable to Defence Construction (1951) Limited. (For Tender Documents call (613)-998-9549 or telex 053-4231).

Security deposits, if called for in the Tender Documents, must accompany tenders.

W. J. Mulock, Secretary
Defence Construction (1951) Limited,
Billings Bridge Plaza,
12th Floor, SBI Bldg.,
2323 Riverside Drive,
Ottawa, Ontario.
K1A 0K3

DISTRICT OF CAMPBELL RIVER INVITATION TO BIDDERS CONSTRUCTION OF SIDEWALK, CURB and GUTTER — 1979

Sealed tenders with the words "Tender for Construction of Sidewalk, Curb and Gutter for the District of Campbell River" marked on the envelope will be received at the office of the Municipal Engineer, 301 St. Ann's Road, Campbell River, B.C., up to 2:00 p.m. local time, Monday the 11th day of June, 1979.

The principal items of work for construction are:

Vertical curb and gutter — 9,320 lineal ft.
Monolithic sidewalk, curb and gutter — 1,500 lineal ft.

Contract Documents may be examined at the Engineering Department, Municipal Office, the Amalgamated Construction Association of B.C., 2675 Oak Street, Vancouver, B.C., the Construction Association of Victoria, 1075 Alston, Victoria, B.C., the Nanaimo Construction Association, #4—2232 Wilgress, Nanaimo, B.C., and the Northern Vancouver Island Construction Association, #101—1180 Ironwood Street, Campbell River, B.C., on or after the 23rd day of May, 1979. Contract Documents may be obtained from the Accounting Department by bona-fide tenderers upon receipt of twenty-five dollars ($25.00) made payable to the District of Campbell River.

Each tender shall be accompanied by a certified cheque or suitable bid bond in the amount of ten per cent (10%) of the total tender price. In addition, there shall be annexed to the tender a letter from the Surety Company issuing the bid bond that that Surety Company will issue a Performance and Materials Bond in the amount required by these documents if the tenderer's bid is accepted.

The lowest or any tender will not necessarily be accepted.

N. J. Deck, P.Eng.
Municipal Engineer
District of Campbell River
Dated at the District of Campbell River this 16th day of May, 1979.

AIR TRANSPORT COMMITTEE NOTICE OF PUBLIC MEETING

Take notice that pursuant to Subsection 22(4) of the National Transportation Act, and pursuant also to the International Charter Policy Statement by the Minister of Transport on September 5, 1978, the Canadian Transport Commission will hold a public meeting at Ottawa in the court room, 400 Laurier Avenue West, on July 9, 1979, at 10:00 a.m. to receive final representations as to why the Air Transport Committee should or should not recommend to the commission that the Air Carrier Regulations be amended to reflect certain principles with respect to advance booking and inclusive tour charter minimum stay requirements, public solicitation, passenger lists, tariffs and tools, multi-stops, open jaws, open return, mixing of ABC and ITC on the same flights, group size, children's fares, one-way charters, TPXX top-off sales, consolidations, stranded passengers, and to eliminate discrepancies between ITC and contract bulk inclusive tour prices.

The committee also, intends to seek amendments of the Aeronautics Act to empower the Commission to impose fines in respect of contraventions of the Aeronautics Act and the Air Carrier Regulations.

Interested persons are urged to notify the secretary not later than May 25, 1979, of their intention to participate in the meeting. Any written submissions should be made not later than June 9th, 1979. The names of intending participants with whom written submissions should be exchanged will be available June 2, 1979.

Complete details of the principles, and the procedures for conducting the meeting, may be otained by contacting the secretary.

W. V. TAILLON
Secretary
Air Transport Committee.
May 16, 1979.

OFFERS FOR OFFICE TRAILER & TERRAZO TILE

OFFERS: Plainly marked on the envelope "Offer on P.T. #46" will be received by the undersigned on an individual lot basis or a combined lot basis up to 2:00 p.m. June 1, 1979, for the following which may or may not be complete and located "as is and where is" at the Ministry of the Provincial Secretary and Government Services, Construction and Maintenance Division, rear of Motor Vehicle office, 431 Menzies St., Victoria, B.C.

Lot (A)—Used Office Trailer, 8'x35'
Type: West Coast #51
Serial #2/30/7
Equipped with hydraulic brakes

Lot (B)—Approximately 50 pieces of terrazzo flooring of varying sizes (average 2'4" x 3'4" x 1" thick)

To view or for further information contact Mr. Doug Vincent at above address, telephone 387-6031.

The trailer has been declared "not roadworthy" and as such may be moved on the road by commercial tow only.

It is a Condition of Sale that all the material and the trailer be removed within 15 days of acceptance of offer and that the area be left clean and tidy to the satisfaction of the official referred to above.

Offers must be accompanied by a certified cheque or money order made payable to the Minister of Finance for 10% of the bid. If the successful bidder subsequently withdraws his offer, the 10% payment shall be liable to forfeiture.

The highest or any offer will not necessarily be accepted, but the bearer of a successful bid will be required to pay the 4% S.S. tax.

A. W. Charlton, CHAIRMAN
Purchasing Commission
Parliament Buildings
Victoria, B.C.
V8V 1T8
Ad. #46—1979/80
May 14, 1979

Transport Canada / Transports Canada

SEALED TENDERS for the project or services listed below, addressed to the undersigned at 739 West Hastings Street, Vancouver, B.C., V6C 1A2, and endorsed with the project name and number, will be received until 3:00 P.M., local time on the specified closing date. Tender documents can be obtained at the office of the undersigned, Room 405, 739 West Hastings Street, Vancouver, B.C.

Project No. 2-D-26 — Construction of an Aeradio Building and related work at Campbell River Airport, B.C.

Closing Date: 3:00 P.M., PDST, June 7, 1979
Deposit: $50.00

Tender documents may also be seen at the Amalgamated Construction Association of B.C., 2675 Oak Street, Vancouver, B.C.; Construction Plan Services, 3785 Myrtle Street, Burnaby, B.C.; North Vancouver Island Construction Association, 101—1180 Ironwood Road, Campbell River, B.C.; Nanaimo Construction Association, 4—2232 Wilgress Road, Nanaimo, B.C.; and Construction Association of Victoria, 1075 Alston Street, Victoria, B.C.

INSTRUCTIONS

Deposit for plans and specifications must be made in the form of a CERTIFIED BANK CHEQUE to the order of the Receiver General for Canada, and will be released on return of the documents in good condition within 14 days from the date of tender opening.

To be considered each tender must be submitted in duplicate on the forms supplied by the Department, and must be accompanied by the security specified on the tender documents.

The lowest or any tender not necessarily accepted.

F. B. WONG,
Regional Supply Officer
Canadian Air Transportation Administration
Telephone: 666-1376
Telex: 04-54320

Victoria Bailiffs Ltd. is OFFERING FOR SALE ON AN AS IS WHERE IS BASIS:

1977 Ford F150 P/U
Ser.: F15HC084823

1974 Norton Motor Cycle
Ser.: 313274

1972 Yamaha 650 CC Motor Cycle
Ser.: MCX 5215 9675

1975 Toyota Celica
Ser.: RA 22K00 10980

1968 V/W Beetle
Ser.: 118643400

Units may be viewed at Gordon's Towing between 9:00 A.M. and 5:00 P.M. Monday to Friday at Esquimalt Rd. and Songhees Rd., Victoria, B.C.

Parties interested should contact Victoria Bailiffs Ltd. — 382-9163. Offers may be delivered to 836 Devonshire Rd., or mailed to P.O. Box 5035, Postal Station B, Victoria. Closing date for offers this ad 25th May, 1979.

ALL OR ANY OFFERS NOT NECESSARILY ACCEPTED.

ISLANDS TRUST
SATURNA ISLAND TRUST COMMITTEE
NOTICE OF PUBLIC HEARING

Notice is hereby given that all persons who deem their interest in property affected by the following proposed by-laws will be afforded an opportunity to be heard on the matters contained therein at a Public hearing to be held at the Saturna Island Community Hall, Saturna Island, on Friday, May 25, 1979 commencing at 1:30 p.m.

1. Proposed Saturna Island Trust Committee By-law No. 4 is a by-law to amend Capital Regional District By-law No. 103, 1972 cited as "Zoning By-law Planning Area No. 4, 1972."

   The proposed by-law provides for the addition of a new zoning classification Water A1 (WA1) which allows for the commercial moorage of boats, and the ancillary use of adjacent upland for parking and office facilities in conjunction with the commercial moorage of boats. In addition, those uses permitted in the Water A (WA) zone are allowed in the proposed new zone.

   Proposed By-law No. 4 also provides for a change in the zoning classification of a portion of Lot 5, Section 8, Plan 8220, Cowichan Land District (as shown on Plan No. 1 attached to the By-law) from the rural 2, to the Water A1 Zone.

   Additionally, proposed by-law No. 4 provides for a change in the zoning classification of the unsurveyed foreshore abutting Lot 5, Section 8, Plan 8220, Cowichan Land District, (as shown on Plan No. 2, attached to the By-law) from the Water A zone to the Water A1 zone.

2. Proposed Saturna Island Trust Committee By-law No. 5 is a By-law to amend Capital Regional District By-law No. 250, cited as "Official community Plan (Saturna Island) By-law, 1975."

   The proposed by-law provides for the addition of a Plan policy which allows for Senior Citizen Housing at a density not to exceed 4 dwelling units per acre.

3. Proposed Saturna Island Trust Committee By-law No. 6 is a By-law to amend Capital Regional District by-law No. 103, 1972, cited as "Zoning by-law Planning Area No. 4, 1972."

   The proposed By-law provides for the addition of a new zoning classification, Senior Citizen Residential (SCR) which allows for one family, two family, or multiple family dwellings at a density not to exceed four (4) dwelling units per acre.

   Proposed By-law No. 6 also provides for a change in the zoning classification of the unsurveyed 2.11 acres, being the most easterly of the east 22 chains of the fractional SW¼ of Section 18, Saturna Island, Cowichan District, except Plans 3515, 6417, 14677 and 18577, (as shown on Plan No. 1 attached to the By-law) from the Rural 2 zone to the Senior Citizen Residential zone.

Copies of the proposed by-laws may be reviewed from 10:00 a.m. to 12:00 p.m., and 2:30 p.m. to 4:30 p.m., Monday to Friday inclusive at the Saturna Island Post Office. The proposed by-laws may also be reviewed at the Islands Trust Office, 848 Courtney St., Victoria, B.C. during normal working hours of 8:30 a.m. to 4:30 p.m. Monday to Friday inclusive.

MARY LEE,
Administrative Officer

BECAUSE YOU LOVE LIFE

YOU VOTE TO

★ Protect your children from drug and sexual exploitation.
★ Provide educational opportunities for your children's full academic and vocational potential.
★ Provide mothers and fathers equal opportunity to care for their children.
★ Protect the environment for the futures of all our children.

YOU ENSURE THAT

★ Each Canadian benefits from all Canada's resources.
★ Canadians improve the quality of Canadian T.V.

YOU NEED

★ Tax credits for home mortgage interest.
★ Self sufficiency in energy and a Canadian merchant marine.
★ Zero based government budgeting.

"I AGREE WITH YOU. I STAND FOR
(1) respect for life,
(2) unified Canada,
(3) economic independence".

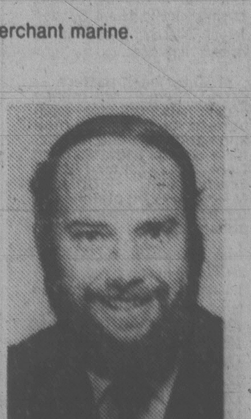

PHILIP — grew up on the B.C. Coast
— served on school board, college council, Robertson 11 board.
— has experience in research, business, farming and fishing.
— is a husband, father of four, physician, author and professor.

Remember if we don't benefit from history, we will relive the holocaust of other nations. In 1975 the Constitutional Court of Germany ruled against abortion declaring "We know from bitter experience the consequences that result from denial of the sanctity of human life"

VOTE DR. PHILIP NEY

Federal conscience candidate with no political affiliation.
Inserted by Campaign for Life Committee.
For those needing transportation to the polls, phone 477-3314

TENDER FOR SERVICES OF GOLF PROFESSIONAL
CEDAR HILL MUNICIPAL GOLF COURSE

Proposals are invited for the provision of Golf Professional services which will include:—

— The general operation of an 18-hole Golf Course on a year-round basis and includes operation of the Pro-shop, 16-bay Driving Range, provision of golf instructions, and all other services customarily provided by a qualified professional.

— The Municipality provides the Pro-shop and Driving Range facilities which include heat, light, water and power. The Golf Professional will be required to provide fixtures and furnishings for the Pro-shop.

Proposals should be submitted on or before May 31st, 1979, to the attention of W. H. Young, Parks and Recreation Department, The Corporation of the District of Saanich, 770 Vernon Avenue, Victoria, B.C.

PROPERTY FOR SALE BY TENDER

Located in the Town of Sidney — School District Administrative Offices, 9751 — Third Street. School District No. 63 (Saanich) invites offers by sealed tender for the following land and improvements thereon legally described as: Lots 9, 10, 11, Block 11, Sections 10 and 11, Range 4E, Plan 381, North Saanich District.

Tenders submitted shall take the form of: "Tender A for Land and Main Administrative Complex"; "Tender B for one or two 20' x 30' Relocatable Offices".

All tenders must be sealed and clearly marked "Tender A for Land and Main Administrative Complex" and/or "Tender B for one or two 20' x 30' Relocatable Offices" and must be delivered before 2:00 p.m. on June 7th, 1979, addressed to:

Mr. R.S. Ingram, Secretary-Treasurer
School District No. 63 (Saanich)
P.O. Box 2010
Sidney, B.C. V8L 3S4

Tenders must be accompanied by a certified cheque in the amount of $2,500.00 for the total complex and $500.00 for each of the portable office buildings. Cheques are to be made payable to School District No. 63 (Saanich). The highest or any tender will not necessarily be accepted.

The building will be open for public inspection between 9:00 a.m. and 4:00 p.m. each day prior to June 7th, 1979. Appointments will be necessary. For additional information, please contact Mr. H.J. Schneider, Superintendent of Physical Plant at 656-1111.

The Urban Transit Authority invites tenders for the supply and installation of furniture and related accessories for its new offices in Victoria.

Tender documents specifying the exact requirements and tender procedures may be obtained by writing:

Mr. B. J. Underwood
Urban Transit Authority
848 Courtney Street
P.O. Box 610
Victoria, B.C.
V8W 2P3

The lowest or any tender is not necessarily acceptable and tenders must be submitted by 4:00 P.M., June 8, 1979 to the firm and at the place specified in the tender documents.

UTA URBAN TRANSIT AUTHORITY OF BRITISH COLUMBIA

LUNDS AUCTION

TUESDAY, MAY 22 — 7 P.M.

PREVIEW: Monday 10 a.m.-4 p.m.
Tuesday 9 a.m.-7 p.m.

Please Note: Special Hours — Due to the Holiday Weekend and Federal Election the Afternoon Sale is cancelled.

FURNISHINGS: Fine Fr. Prov. Style Chester. and Chair, 10 Pce. White Fr. Prov. Style Twin B/Room Ste., Antique Oak Mirrored Back What Not, Tile Top Mirrored Back Shaving Cabinet, Walnut China Cab., Oak D/P Office Desk and Metal S/P Desks, 2 Dwr. File Cab., Hide-A-Beds, Chester. Stes, 18 ft.x12 ft. B/India Carpet and Other Carpets, Bamboo Nest of 3 Tables, etc. **APPLIANCES:** Inglis 2-Speed, 5 cycle Convert. Washer, Chest Freezer, G.E. Frost-Free Fridge, Admiral Harvest Gold 30" Range, etc. **MISC.** Mercury 50 H.P. Outboard Motor with Controls, Philips R/Reel Tape Recorder, Sony AC/DC Cassette Recorder, Golf Bags and Clubs, Baby Buggy, Candle Making Kit with Molds, Queen Size Air Bed, Prints, Brass, Copper and Pewter. **OF INTEREST:** Coins, Stamps, Jewelry.

THE AUCTIONEERS and APPRAISERS FOR VICTORIA AND VANCOUVER ISLAND

LUNDS AUCTIONEERS and APPRAISERS LTD.
926 Fort St., Victoria
Tel. (604) 386-3308

KILSHAWS
1115 FORT ST.

4-SESSION ANTIQUE AUCTION

By order of the executors of the
ANN E. PEARSON Est.

★ VIEWING MONDAY (May 21) 10 a.m.-5 p.m.

1ST SESSION
Tuesday, 7 p.m.
GEORGIAN SILVER
18th and 19th Century Oil Ptgs.

★ VIEWING SALE DAYS 10 a.m.-5 p.m.

Wednesday, 7 p.m. Session
Featuring:
Famile Rose Fish Bowl-Garden Stools
Battersea — Bilston
ENAMELS
18th Century Fans — China

★ VIEWING AND ADMISSION TO SALE BY CATALOGUE $2 per person

Thursday, 7 p.m. Session
Featuring:
18th C. PORCELAINS
OIL PTGS. — ENAMELS
GOLD AND ENAMEL WATCHES

★ CATALOGUE PROFITS will be donated to VICTORIA ART GALLERY

4TH SESSION
Friday, 7 p.m.
Featuring:
Georgian Mirrors
QUEEN ANNE AND GEORGIAN FURNITURE
Chippendale Cabinet-Charles II Table.
Rare and Important.
Pr. of Geo. II Armchairs.
MARQUETRY GRANDFATHER CLOCK (C 1685)
Sheraton Sofa Tables — Tilt Top Tables
Queen Anne Bureau Desk

Crystal Chandeliers
MINK COATS etc., etc.

★ Viewing MON., MAY 21st, 10 A.M.-5 P.M.
One catalogue is admission to all
4 SESSIONS

KILSHAWS
AUCTIONEERS LTD.
384-6441

Cholera Reappears in North America

By L. K. ALTMAN

ATLANTA (NYT) — Cholera, a potentially devastating diarrheal disease that disappeared from North America earlier this century, has reappeared, and experts at the U.S. Centre for Disease Control here suspect it is likely to stay.

The focus of the recurrence is in Louisiana, where federal and state epidemiologists traced 11 non-fatal cases that occured last fall to the eating of contaminated crabs caught in bayous and either cooked insufficiently to kill the bacteria that cause cholera or recontaminated after cooking.

Because cholera is generally considered a disease of poor hygiene, many public health experts were surprised to find cases originating in the United States. They had expressed confidence that the infection, one of the world's most dreaded diseases, would not gain a foothold because they regarded the levels of sanitation in the country as too high to support its continued spread.

The Louisiana outbreak extends a wave of cholera that began in Indonesia and has affected scores of other countries since 1961. In 1970, it appeared in explosive fashion in countries below the Sahara for the first time in decades. But throughout this period, Western Hemisphere countries have been spared infection. A few travellers have acquired cholera elsewhere and carried it into the United States and Canada, but these imported cases did not spread further.

The latest pandemic of cholera — the seventh in history — has given doctors a new understanding of the disease. It was once thought to produce as its only symptom a rice-water-like diarrhea that caused severe dehydration and death in hours.

But now, from studies conducted at the Cholera Research Laboratory in Daca, Bangladesh, and other places, doctors believe that only about 2 per cent of cholera cases show such symptoms. As many as three out of four cases produce no diarrhea. Yet cholera organisms excreted in the stool from such patients can spread the disease to others.

No cases have been reported in the United States since last fall, but federal epidemiologists say that, on the basis of detailed studies of a 1973 Texas case, they believe the bacterial disease has smoldered sporadically in the Gulf Coast area in recent years.

Dr. Paul A. Blake, the epidemiologist at the Centre for Disease Control who headed the federal investigation of the Louisiana outbreak, said, "We feel that cholera might have been present at a very low level for a long period of time without having been detected and that it may be in other states as well."

Because of that concern, officials from the United States Public Health Service, the Environmental Protection Agency, health departments in the Gulf Coast states and representatives of the seafood industry met here earlier recently to plan surveillance aimed at limiting any spread of the disease.

These health officials do not foresee an epidemic of cholera, but they suspect that cases will occur sporadically in the Gulf Coast area and possibly elsewhere.

Federal officials recommend that crabs be boiled for 15 minutes to insure the killing of the cholera organism if it is present.

Researchers at Louisiana State University are conducting experiments to learn how the organism gets into crabs and how long cholera bacteria will survive in shellfish and in coastal waters. Louisiana officials have asked the 67 hospitals in the southern part of that state to use special laboratory techniques in culturing diarrheal cases to identify the comma-shaped bacterium, called vibrio cholera, that causes the disease.

And microbiologists are culturing rolls of gauze that sanitarians have dropped into the sewage systems in Abbeville, Kaplan, Lafayette and other towns where cases occurred between August and November last year.

Dr. Blake, the Atlanta epidemiologist, said that although the implicated crabs clearly picked up cholera organisms in the coastal marshes, it was unknown how the organisms got into those waters.

Discovery of the Louisiana outbreak resulted largely from the perseverence of two technicians, Virginia Donner and Benny Domingue, at Abbeville General Hospital. They noticed that an unusual organism was growing in the laboratory on culture plates from specimens taken from a person with diarrhea. They sent it on the Louisiana Health Department, where tests identified the organism as vibrio cholera.

"It was lucky that they pursued it instead of discarding the culture plate," said Dr. Donald T. Allegra, a federal epidemiologist working with the Louisiana State Health Department.

That cholera case — the first in Louisiana since 1873, and the second in the United States since a quarantine worker at Staten Island, N.Y., recovered from the disease in 1911 — and 10 others were linked by epidemiologists to home-cooked crabs.

Louisiana officials temporarily closed one crab bed because cholera bacteria were detected in the water. But no other areas were closed because hundreds of samples of live crabs, oysters and shrimp turned up just one shrimp that had cholera bacteria.

To determine the extent of the cholera outbreak, epidemiologists checked records at hospitals and doctors' offices, and sanitarians put swabs in the main sewage system, a program that proved effective in detecting cholera in the community, although it did not identify individual cases.

"Each time we had a case, we always identified the organism in the sewage," said Dr. Charles T. Caraway, Louisiana's chief epidemologist, "so if the sewage cultures were negative we had confidence there were no cases in the community at the time."

Although new vaccines have been developed in response to the new wave of cholera, even the best are only partially protective and therefore not as effective as, for example, vaccination is against smallpox.

Countries affected by cholera have sealed their borders and stopped mail and the shipment of goods, but such drastic measures have failed to stop the spread of infection. Because North American officials believed there was no effective way to prevent the introduction of cholera onto the continent, in 1970 they stopped requiring shots against the disease among travellers arriving from cholera-infected areas.

The Louisiana outbreak has sent scientists at Louisiana State University back to the laboratory to seek answers to a new set of questions. Among them: How do cholera organisms get into crabs? Through the gills? Through the intestines? Where is the organism in the crabs? In the flesh? How long do crabs remain infected? How long will the organisms survive in seawater? Are other shellfish infected? If so, for how long must they be cooked to prevent infection?

Cholera usually occurs in a seasonal pattern that for unknown reasons varies among countries.

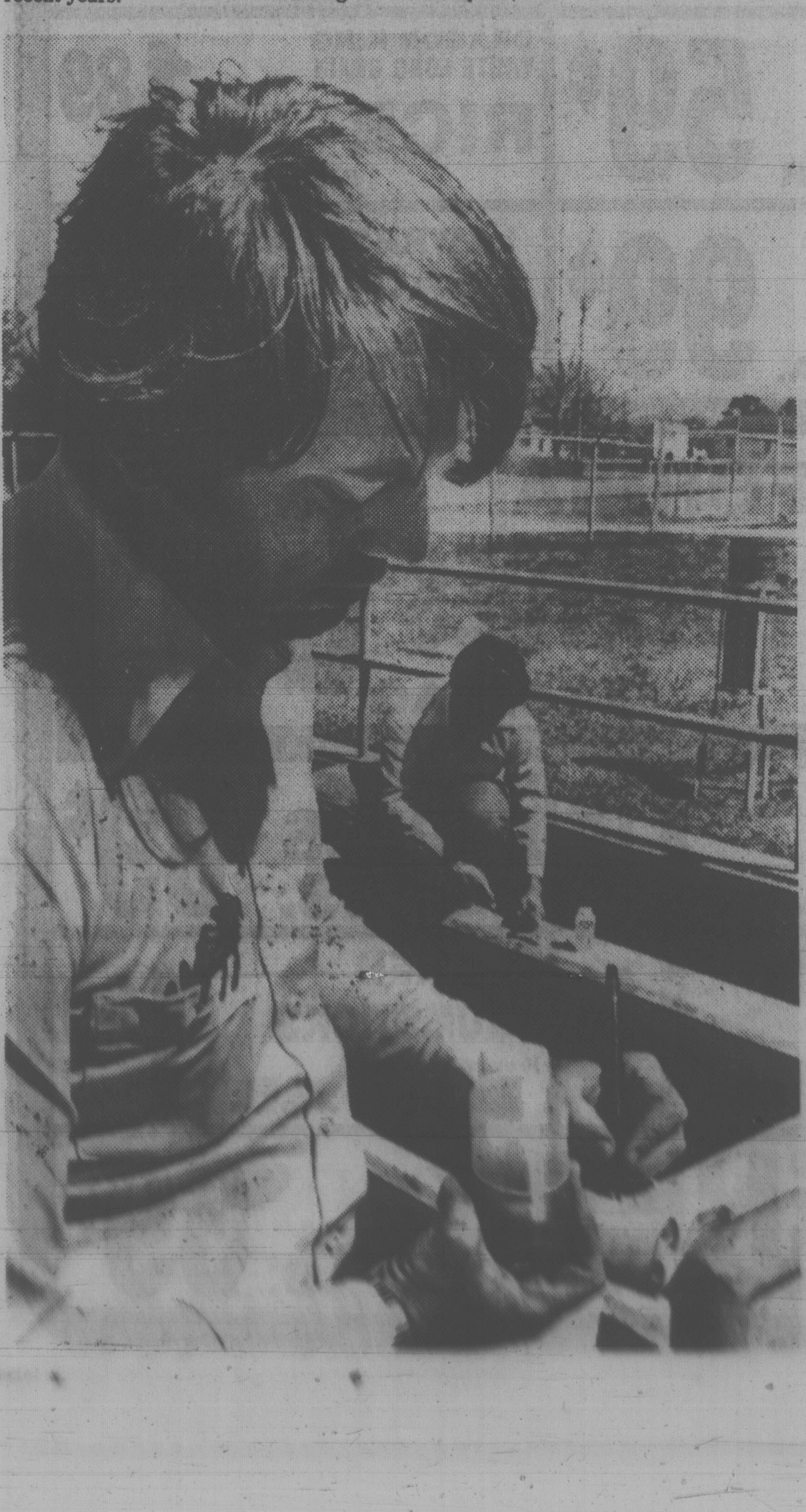

Cholera has been traced to home-cooked crabs. Below, sewers in Abbeville, Louisiana, are tested for cholera organisms.

CHESSMASTER

By GEORGE KOLTANOWSKI
International Chess Master

PROBLEM
By Victor Baja, U.S.
BLACK: 3

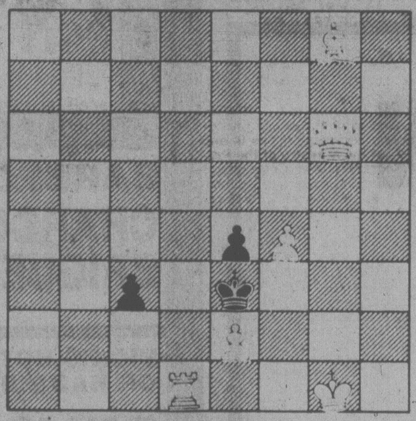

WHITE: 6
White to play and mate in two moves. Solution below.

★ ★ ★

SHORT-CUT FROM THE KIEL, GERMANY, EVENT, 1978

WHITE: Jan Smejkal
BLACK: R. Firnhaber

1.	P-QB4	N-KB3
2.	N-QB3	P-K3
3.	N-B3	P-QN3
4.	P-K4	B-N2
5.	P-Q3	B-K2
6.	P-KN3	O-O
7.	B-N2	P-B4
8.	0-0	P-Q3
9.	P-N3	N-B3
10.	P-Q4	PxP
11.	NxP	R-B1
12.	B-N2	Q-B2
13.	N-B2	KR-Q1
14.	Q-K2	N-N1(a)
15.	N-N5	Q-Q2
16.	NxRP	R-B2
17.	N-N5	R2-B1
18.	B-Q4	Resigns

(a) A horrible mistake. P-QR3 or Q-N1 was needed.

★ ★ ★

HOW A WINNER CAN LOSE

Almost every player at one time or another reviews a game he has lost and suddenly realizes the sickening truth that another, obvious, line of continuation would have given him a win or, at worst, a draw. Sometimes the sad truth is stumbled upon by someone else. And most often, of course, it is never recognized at all. But if you're about to surrender, be sure there is no salvation for you. Remember the words of Xavier Tartakower: "You can never win a game you have resigned."

Now let's take a look at what can happen even to a Master when he sees the cloud but not the lining.

Play in Mannheim, Germany, 1914.

WHITE: Jacques Mieses: King on Q3; Rook on KR5; Bishop on Q1; pawn on QB4 (four pieces).

BLACK: Erhard Post: King on QN5; pawns on QR7, QN2 and QB4 (four pieces).

Mieses, famous for his combinations and winner of innumerable brilliancy prizes, resigned in the above position.

All that Mieses looked at was: 1. R-R7, K-R4; 2. RxP, K-R3; 3. R-N8, K-R2; and Black Queens his Rook's pawn. Soon after the game was published, it was found that 1. R-R7, K-R4; 2. R-R8, followed by 3. R-QR8 wins for White. In 1950, 36 years later, Laszlo Szabo, Hungarian Master, found that even after 1. R-R7, P-R8=Q; 1. RxPch, K-R4; 3. R-R8ch, K-N5; 4. RxQ, leads to stalemate and so a draw. SO WHY RESIGN?

★ ★ ★

NONA'S WIN WHILE LOSING

In the strong Wyk aan Zee, Holland, 41st yearly International, which ended in February, Lev Polugaievsky, USSR scored an impressive 7½ points out of 11 victory. Nona Gaprindashvili, the only other Russian, came in last tied with R. Nikolac of Yugoslavia with 3½ points each. Here is their game from this event.

WHITE: Gaprindashvili
BLACK: Nikolac

1.	P-K4	P-QB3
2.	P-Q4	P-Q4
3.	N-Q2	PxP
4.	NxP	B-B4
5.	N-N3	B-N3
6.	P-KR4	P-KR3
7.	P-R4	B-R2
8.	N-B3	N-Q2
9.	B-Q3	BxB
10.	QxB(a)	P-K3(b)
11.	B-B4	Q-R4ch
12.	P-B3	N1-B3
13.	P-R4	P-B4
14.	O-O	R-B1
15.	KR-K1	P-B5
16.	Q-B2	B-K2(c)
17.	N-K5	O-O
18.	N-B5	KR-K1
19.	NxNP(d)	KxN
20.	BxPch	KxB
21.	NxPch	KxP
22.	P-N4ch	K-R5
23.	P-B3	NxP
24.	R-K4	Resigns(e)

(a) An important position in the Caro-Kann Defense.

(b) 10. Q-B2 avoids 11. B-B4.

(c) If 16. NxP; 17. NxN, QxN; 18. Q-K4 or 18. P-Q5 gives Black trouble.

(d) Demolishes Black's position! And each move now is a link to a fine combination.

(e) After 24. N2-B3; 25. Q-R2 mate.

★ ★ ★

The solution to the problem above is: 1. R-Q4, KxR; 2. Q-N6 mate; or 1. R-Q4, KxBP; 2. RxP mate; or 1. R-Q4, KxKP; 2. QxP mate; etc.

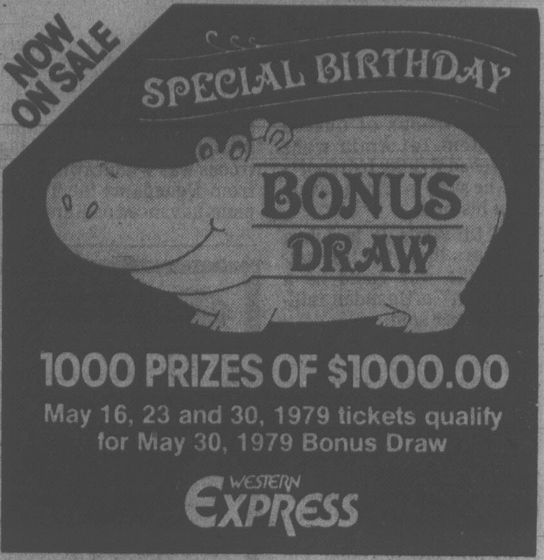

78 DATSUN 200 SX
Only 10,000 km on this sporty red 5-speed.
$1,800 less than replacement cost! $5,995

THREE POINT MOTORS
Mercedes–Benz/Datsun
2620 GOVERNMENT at Hillside • 385-6737
Dlr. Lic. 5053

Special Offer

FOR PRIVATE PARTY CLASSIFIED ADVERTISERS

Use this handy coupon to place your Classified Advertisement and save money

Name ....
Address ....
Phone No. ....
Signature ....
No. of insertions .... Amount Enclosed $.........

FILL OUT AND MAIL TO
SPECIAL OFFER
Victoria Press,
P.O. Box 300,
Victoria, B.C.
V8W 2N4.
OR
DELIVER IN PERSON TO
2621 Douglas St.,
Victoria, B.C.

Your ad will run as soon as possible upon receipt of this coupon and payment or please specify consecutive dates.

Classification Number .... 10 WORDS MINIMUM

10 Words for 1 insertion in The Daily Colonist and Victoria Times: $1.20
12¢ for each additional word.

10 Words for 3 insertions in The Daily Colonist and Victoria Times: $2.85
28¢ for each additional word.

10 Words for 6 insertions in The Daily Colonist and Victoria Times: $4.50
45¢ for each additional word.

Victoria Press Box Charge $3.25 per month.
Replies to be mailed Replies to be held for pickup.

All ads must be written in regular classified style, and run on consecutive days.

All real estate, mobile home, rental and business advertising is considered to be commercial advertising and will not qualify for this special offer.

SEND CHEQUE or MONEY ORDER
— NO REFUNDS —

THE DAILY COLONIST AND VICTORIA TIMES

Final Battle a Pushover Without Amin: Officer

KAMPALA (Reuter) — Tanzanian and Ugandan forces pushing north to take the last two major towns held by troops of ousted President Idi Amin were heartened Friday by reports that he was in Libya, away from his men.

"If Idi Amin is in Libya and stays there the last battle of the war could be a pushover," a Ugandan military officer said.

He was commenting on reports from diplomats in Moscow and a British Broadcasting Corp. reporter in Libya that Amin had his family in a hotel near Tripoli and himself was working from his country's old embassy in the Libyan capital.

The Tanzanian-Ugandan army still has to retake the town of Gulu, the Pakwach Bridge over the Albert Nile and Arua, capital of Amin's native West Nile region.

Military officers in the Ugandan capital said they had reports that up to 10,000 troops — half Amin's army — had crossed into West Nile province.

"Although we know many have crossed into Sudan and Zaire, we still expect a fight," one officer told reporters. "But without Amin to pull them together it's likely to be every man for himself again when we get there, and we know how to deal with that."

Tanzanian and Ugandan commanders have heard repeated intelligence reports that Amin was trying to rally international support for a last stand in his native northwest corner of Uganda across the Albert Nile.

But as the Tanzanian-Ugandan army has trudged steadily north to spread the control of the new Kampala government, it has met gradually diminishing resistance.

The BBC report said the bulky ousted dictator was seen last week at a luxury hotel outside Tripoli with two of his wives and 16 children. The report also said Amin was in a Tripoli hospital to have a wart removed from his face and now was thought to have moved to a desert hideout at Sebha, Libya.

Since arriving in Libya early last month, when a badly mauled Libyan expeditionary force of 2,000 troops was withdrawn by air from Uganda as the Tanzanians advanced on Kampala, Amin has been allowed out to Iraq only once, the BBC report says.

In Nairobi, meanwhile, Uganda's Anglican archbishop, Silvano Wani, said he believed Amin killed his predecessor as archbishop, Janani Luwum, two years ago.

In an interview with Uganda radio and television, the archbishop, like Amin a member of the small Kakwa tribe, said he thought the fugitive dictator wanted to abolish Uganda's Christian churches and declare the country an Islamic state.

Peter Pates Says . . .

"Compared to a fireplace, what's so hot about a Fisher Stove?"

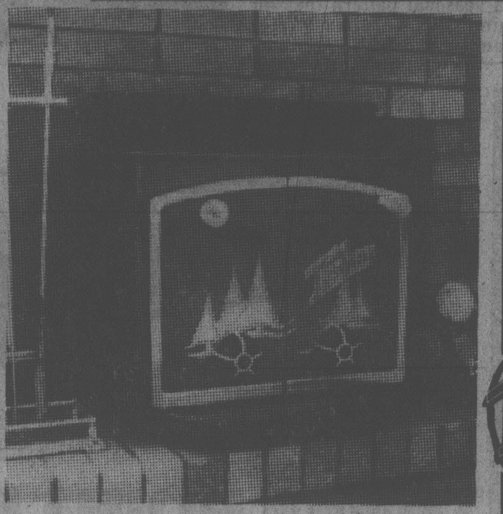

Efficiency, for one thing. Conventional fireplaces waste up to 90% of wood heat up the chimney. But a Fisher Fireplace Insert radiates heat so well, it can cut heating bills by 50% - or more. Yet, with its doors open, it lends the same coziness to a home as a fireplace.

Learn more about the Fisher Fireplace Insert and seven other models by calling or writing for a free brochure, and see why the Fireplace Insert is such a hot item for homeowners.

Fisher Stoves®
An idea Canada is warming up to.

master charge — CHARGEX VISA

BRING IN YOUR PLANS OR IDEAS FOR FREE PLUMBING AND ELECTRICAL ESTIMATES. BUILDER PRICES! MACK, RICH, MIKE OR HARRY WILL BE PLEASED TO PERSONALLY SERVE YOU. WE RESERVE THE RIGHT TO LIMIT QUANTITIES.

PLUMBING, ELECTRICAL, WOOD BURNING ONE-STOP SHOPPING
WE'RE THE EXPERTS TOGETHER WE CAN DO IT YOURSELF

Stainless steel flue insulated pipe for safe chimneys. Don't take chances on a make-shift job — see us first. We're the experts and we have 6-, 7- and 8" chimneys in stock, smoke pipe too — no delay.

PATES SUPPLY
WAREHOUSE PRICES
3347 OAK ST. (Hashna Court) 388-6313
CLOSED SUNDAYS
TO SERVE YOU BETTER

5-20

BOB CAMERON
Former Saanich Alderman

"Cameron is a solid, reliable alderman who goes about his business quietly and thoroughly. The proposals he brings to council usually show signs of solid research and careful planning. . . ."

Barbara McLintock
Editor-Victoria Times

On May 22, elect
BOB CAMERON
NDP Candidate in Esquimalt-Saanich

Saanich
479-8264
1020 McKenzie Ave.

Esquimalt
388-5016
388-5813
802 Esquimalt Rd.

Sidney
656-3542
102 — 9790 2nd St.

—NDP—
Your only real alternative

Authorized by the official agent of Bob Cameron, 1066 Chesterfield Road, Victoria

Your WAREHOUSE FOOD STORES
"Where the Overhead is Low... and You all Save Dough!"

OPEN EVERY NIGHT 'TIL 9, SAT. 'TIL 6
Prices Effective Sun., Mon., Tues.
We Reserve the Right to Limit Quantities.
WHILE STOCK LASTS ONLY
★ 3475 QUADRA Your No. 1 Store
★ 3400 TILLICUM Burnside Plaza
★ 877 GOLDSTREAM in Langford
ALL STORES OPEN SUNDAYS
10 A.M. to 6 P.M.
WIDE OPEN MONDAY, MAY 21st
HOLIDAY — 10 A.M. to 6 P.M.
FOR YOUR SHOPPING CONVENIENCE

AYLMER TOMATO JUICE 48-OZ. TIN 69¢

ROBIN HOOD CAKE MIXES POUCH PACK 3 FOR 1.00

CHRISTIE'S SODA CRACKERS SALTED OR PLAIN 15-OZ. PKG. 79¢

COUNTRY TIME LEMONADE FLAVOR CRYSTALS 4-PACK 89¢

7-UP 1.5 LITRE PLUS DEPOSIT 69¢

OLD DUTCH POTATO CHIPS 225-GRAM BOX 59¢

BARBECUE CHARCOAL BRIQUETTES 10-LB. BAG 1.59

KRAFT BARBECUE SAUCE Assorted Varieties 16-OZ. 79¢

BICK'S HOT DOG OR HAMBURGER RELISH 12-OZ. JAR 59¢

DRAGON KING WHITE LONG GRAIN RICE 5-LB. BAG 1.89

SWANSON'S TV DINNERS Beef, Turkey or Chicken 11-OZ., EA. 99¢

LAWREY'S ASSORTED SAUCE MIXES 10% OFF ALL VARIETIES

CALIFORNIA NEW POTATOES 5-LB. BAG 69¢

ARMOUR BEEF OR IRISH STEW 24-OZ. TIN 1.19

B.C. RED DELICIOUS APPLES 3 LBS. 89¢

FRESH GROUND BEEF Reg., 100% Beef LB. 1.19

CHICKEN DRUMSTICKS Frozen, Tray Pack LB. 1.09

WIENERS SKINLESS, TRAY PACK LB. 69¢

Saccharin Role Seen As Cavity Fighter

NEW YORK (AP) — The artificial sweetener saccharin, long thought to promote less tooth decay than sugar, may actively prevent cavities even in diets rich in sugar, a dental reseacher said Friday.

A recent animal experiment suggests saccharin kills the mouth bacteria that cause tooth decay, Dr. Harald Linke said.

"After this study, we can definitely say saccharin reduces the severity of dental caries (cavities), at least in animals," said Linke, a microbiologist at New York University Dental Centre.

Dr. William Bowen, chief of the Caries Prevention and Research Branch of the National Institute of Dental Research, said Linke's results were inconclusive.

Linke, whose research was funded by the makers of Life Savers candy, took the unusual step of discussing his report before it had been published.

Linke said hamsters who ate a diet of almost pure sugar got up to 72-per-cent fewer cavities if their diets also contained saccharin.

He said the result suggests saccharin has a cavity-fighting action which would be similar to but operating by a different mechanism than the fluoride added to toothpaste and drinking water to prevent decay.

The U.S. Food and Drug Administration tried two years ago to ban saccharin from food and diet drinks because it may cause cancer.

A Congressional moratorium against the ban expires Wednesday.

Linke said he released the findings because, "I think people should know about the good side of saccharin too." But he said any benefits would have to be weighed against its possible cancer danger.

Stronger Profits Defended in U.S.

WASHINGTON (UPI) — Profits earned by American business remained strong during the January-March quarter, but government and private economists claimed Friday that inflation eroded much of the benefits.

The Commerce Department also reported the nation's economy grew at an annual rate of just 0.4 per cent during 1979's first quarter, while inflation spurted by 8.8 per cent — the steepest quarterly rise since 1978's April-June period.

The economic growth slowdown, although welcomed by the administration as tonic for inflationary pressure, may heighten the debate over whether a recession can be avoided later this year.

Treasury Secretary Michael Blumenthal, speaking in Detroit, said the economy is in a "difficult period of transition" foreshadowing a "lowering of expectations and a tightening of belts." But he said, "We neither want, need, nor expect an outright recession."

The Commerce Department said pre-tax profits of U.S. businesses totalled $226.9 billion in the first quarter. That was an increase of 0.9 per cent from 1978's fourth quarter — an annual rate of 3.6 per cent — and 31.8 per cent above the same period a year earlier.

When the government released a report three months ago showing business profits had climbed by 9.5 per cent between 1978's third and fourth quarters and 26.1 per cent from a year earlier, some administration officials sternly criticized the business community.

But when the first-quarter profit figures were made public Friday, both the business sector and the government issued immediate defensive statements saying business was just as much of a victim of inflation as the average consumer.

Bermuda Votes To Keep Noose

HAMILTON, Bermuda (Reuter) — Bermuda's House of Assembly on Friday night voted by a narrow margin to retain the death penalty but only for premeditated murder.

The 17-to-15 vote followed a 12-hour debate and came about 18 months after the last executions, which were the first in 40 years on this Caribbean resort island.

Two convicted murderers — one who admitted the 1972 slaying of Gov. Richard Sharples and his aide Capt. Hugh Sayers — were hanged Dec. 2, 1977.

Bloody riots broke out after the executions and British troops were flown in to restore order.

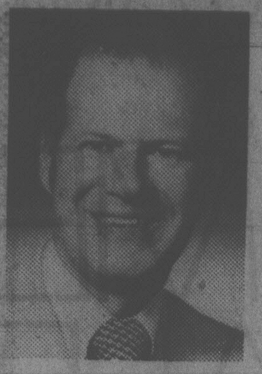

THANK YOU!

Your support shown in the Provincial election May 10th. is greatly appreciated. It will be a pleasure to serve the people of Saanich and the Islands as your M.L.A.

Service to the constituency is a continuing priority in representing you.

I may be reached, as before, at the following telephone numbers:

Sidney 656-2532 — Constituency Office, 2460 Beacon Ave.
Saanich 479-9334 — Saanich Office, 3932 Douglas St. at Ralph
Parliament Buildings 387-3571.

HUGH A. CURTIS
Social Credit M.L.A.
SAANICH and THE ISLANDS.

The Corporation of the District of Saanich

ZONING BY-LAWS
NOTICE OF PUBLIC HEARING

NOTICE is hereby given that all persons who deem their interest in property affected by the following proposed by-laws will be afforded an opportunity to be heard before the Municipal Council on the matters contained therein at a PUBLIC HEARING to be held in the Council Chamber, Saanich Municipal Hall, 770 Vernon Avenue, on MONDAY, May 28, 1979, commencing at 7:30 p.m.

(a) "ZONING BY-LAW, 1978, AMENDMENT BY-LAW, 1979, NO. 4265".

(i) To rezone that portion of Lot A, Section 18, South Saanich District, Plan 12540 (6105 Patricia Bay Highway) as shown outlined in heavy black line on the plan forming part of this Notice from Zone District C-1 (local commercial) to Zone District A-1 (rural).

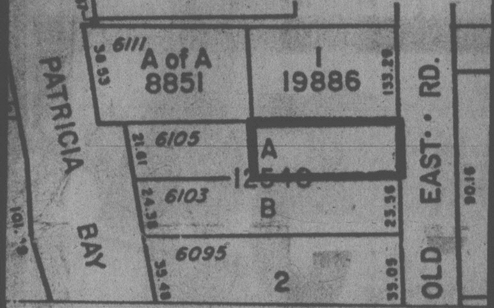

(ii) To rezone all that part of Lot A, Section 56, Victoria District, Plan 17019, except the portion outlined in heavy black line on the plan forming part of this Notice from Zone District C-1 (local commercial) to Zone District RS-2 (detached housing).

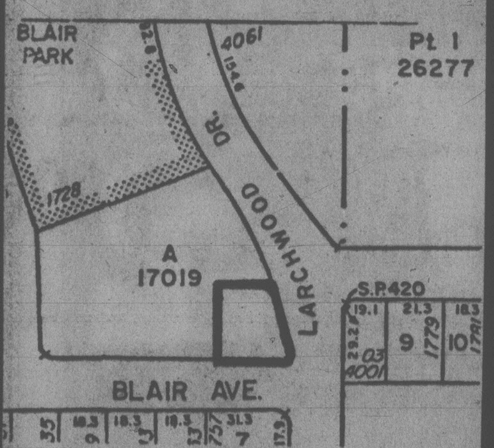

(iii) To rezone the following properties: Lots 1, 2 and 3, Block 2, Section 14, Victoria District, Plan 8551, (3641, 3631 and 3621 Tillicum Road); Lots 2 and 3, Section 14, Victoria District, Plan 12895 (281 and 277 Sims Avenue); and Lots A, B, C and D, Section 14, Victoria District, Plan 13217 (northeast corner of Tillicum Road and Regina Avenue — 290, 282 and 274 Regina Avenue; from Zone District C-1 (local commercial) to Zone District RS-2 (detached housing).

(b) "ZONING BY-LAW, 1978, AMENDMENT BY-LAW, 1979, NO. 4252".

To rezone the land labelled Proposed Zone District RS-2 and outlined in heavy black line on the plan forming part of the Public Hearing Notice for April 30, 1979, from Zone District A-1 (rural) and Zone District P-7 (park) to Zone District RS-2 (detached housing); and the land labelled Proposed Zone District P-7 and outlined in broken heavy black line on the plan forming part of the same Notice from Zone District A-1 (rural) and Zone District P-2 (public utility) to Zone District P-7 (park) — (western portion of Copley Memorial Park) (adjourned from the Public Hearing of May 7, 1979).

(c) "ZONING BY-LAW, 1979, AMENDMENT BY-LAW, 1979, NO. 4282".

To rezone Lot 1, Section 53 and 85, Victoria District, Plan 20034, (1876 San Pedro Avenue) from Zone District RS-6 (detached housing) to RS-2 (detached housing).

(d) "ZONING BY-LAW, 1978, AMENDMENT BY-LAW, 1979, NO. 4283".

To rezone Lots 2, 3 and 4, Section 7, Victoria District, Plan 2339 (471 Ardersier Road, 3340 Tennyson Avenue and 3334 Tennyson Avenue) from Zone District RS-2 (detached housing) to Zone District M-1 (general industrial).

A copy of the proposed by-laws may be inspected at the Municipal Hall, 770 Vernon Avenue, between the hours of 8:30 a.m. and 4:30 p.m., Monday to Friday, except Statutory Holidays.

"R. M. SHARP"
Municipal Clerk

RED LION INN
GOING HOLLYWOOD
WATCH FOR US
RED LION INN
5-24

Eaton's Summer Sale Continues 'til May 26th

Get a head start on summer! Super savings on all your summer needs. Save on tennis gear, tennis fashions and jogging suits, bicycles, toys, outdoor furniture, gardening needs, tenting equipment, hardware, boating supplies, plus much, more! Be ready for summer . . . shop now 'til Saturday, May 26th for super summer savings!

EATON'S

Now 'til June 2nd.

Save 10%

on Material Cost when we install

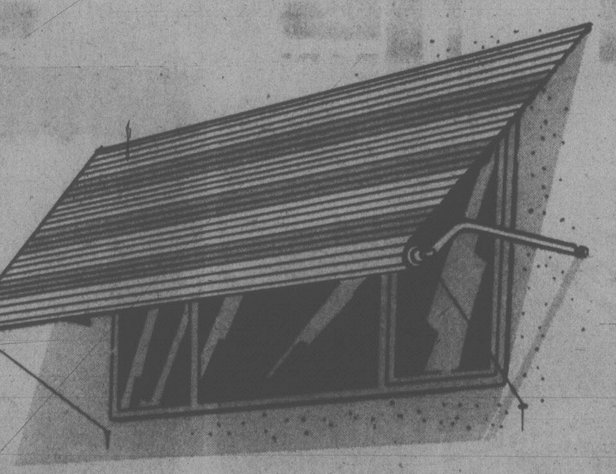

Handsome Roll-up Aluminum Awnings

Now 'til Saturday, June 2nd, you can save 10% of material cost when Eaton's installs these attractive, care-free roll-up awnings. They allow sun when you want it, shade when you don't. And the finish will last and last. Keeps room cool and helps protect your interior, such as fading of couch and drapes. Sixteen decorator home-harmonizing colors to choose from.

All Installations Performed by Qualified Tradesmen and Guaranteed by Eaton's.

Phone Now for an Estimate and No-Charge Design Service.

388-6407

EATON'S

20% Off

Custom Drapery and Slip Cover Fabrics

Dress your windows in new colours for Spring in soft greens or peach shades or choose your own theme from our many prints, plain and sheers. There are hundreds of fabrics to suit any decorating requirements, in antique satins, cotton prints, acrylic, tergals, polyesters/cottons. Our linings are also available at 20% savings from easy-care to no-stain polyester/cotton to room-darkening blackout lining.

Reg. 6.98 to 17.50 yd.

5.99 to 13.99 yd.

Draperies, Second Floor, Home Furnishings Building

Eaton's "In Home" Service

For convenience, take advantage of our no-cost, no-obligation in-home service. An expert will come to your home, by appointment, and give you a no-obligation estimate. Call early to avoid delay.

EATON'S

EATON'S

AT HOME SALE

Values for every room!

Eaton's May At-Home Sale CORRECTION

Eaton's May At-Home Sale Flyer delivered in Wed. Times, May 16 and Thurs. Col., May 17th.

Hexagon Shape, Almond Terralon Lamp with fruitwood base on page 7, is wrongly described. The base is ceramic with fruitwood color, not fruitwood.

Eaton's regrets any inconvenience this error may have caused our customers.

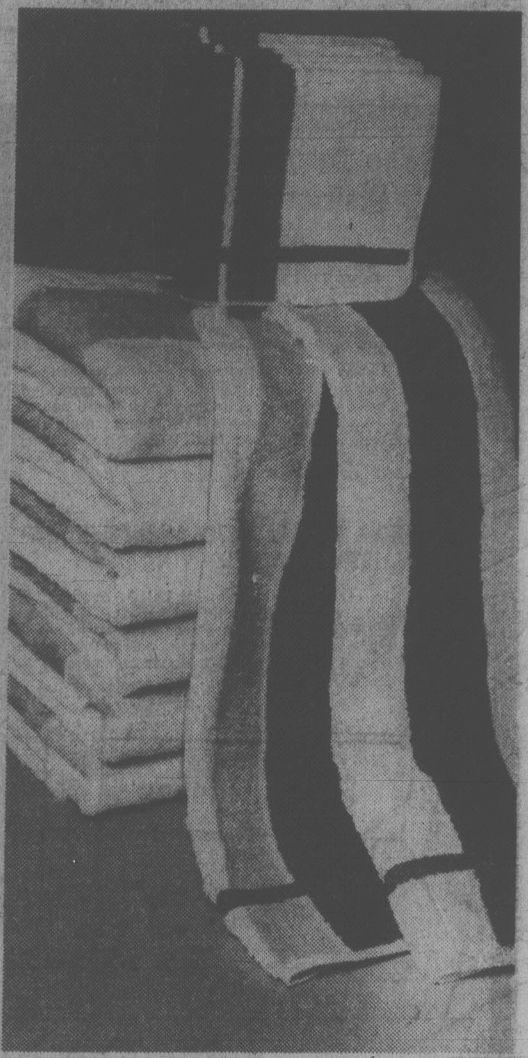

Maytag heavy-duty Fabric-matic washer

549.00

3 water levels plus 4 wash/rinse temperature settings; special 'soak 'n wash' cycle, automatic fabric softener dispenser, lint filter.

Maytag matching dryer is economical, **439.00**

Major Appliances, Main Floor
Home Furnishings Building

Discontinued Fieldcrest towels

''Royal Velvet Stripe'' unsheared towels. Cotton/polyester in co-ordinating stripes. Assorted colors.

27''x50'' bath towels, **9.49**
16''x30'' hand, **4.49**
13''x13'' face, **1.87**
11''x18'' Finger tip, **1.87**

Linens, Third Floor

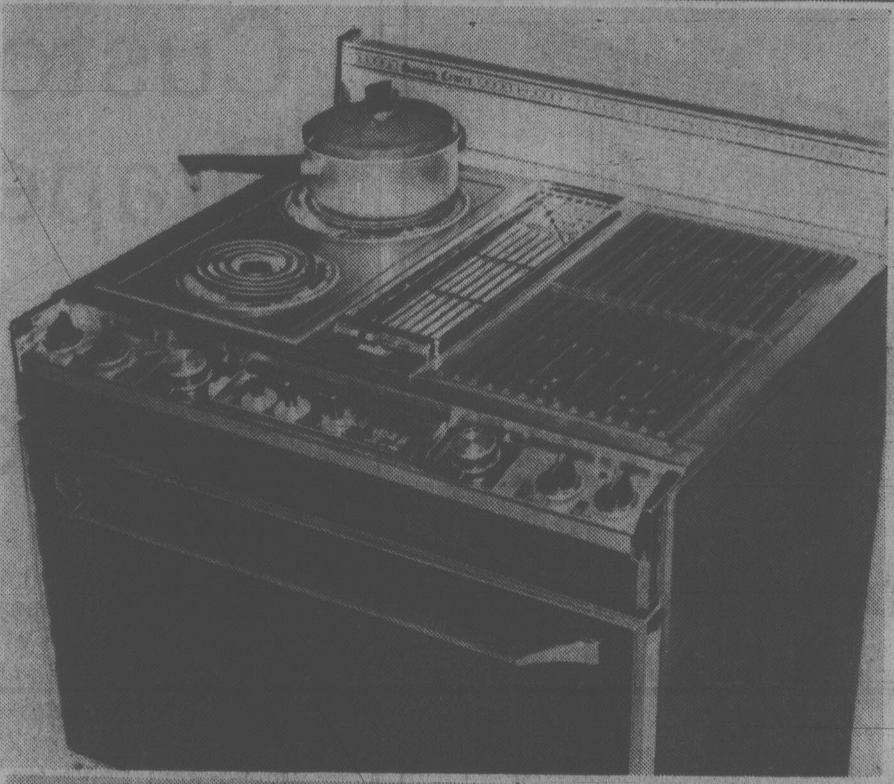

Jenn-Air free standing range

1,499.00

Eaton's will pay up to 100.00 for its installation if you buy it during Eaton's May Home Sale. Built-in surface ventilation system, total cook-top flexibility.

Electrohome 'Kent' 14'' color portable

449.99

In-line black matrix N.G.B. stripe picture tube. Auto button automatically adjusts color, tint, brightness and contrast. 3 years parts and labor warranty including picture tube.

Major Appliances, Main Floor,
Home Furnishings Building

Kenwood stereo, Viking speakers

788.97

AM/FM stereo receiver, semi-automatic belt-driven turntable with cueing, antiskate control, automatic return. 3-way acoustic suspension speakers, 40 watts RMS.

Viking portable multi-band radio

47.77

AM/FM/TV, air, weather, police and C.B. AFC switch for drift-free FM. Operated on battery or house current.

Home Entertainment, Main Floor,
Home Furnishings Building

Also available at or through Eaton's, Duncan

Store Hours: Monday, Tuesday, Saturday 9:30 a.m. to 5:30 p.m. Wednesday, Thursday, Friday 9:30 a.m. to 9:00 p.m.

SENIOR AMATEUR LEAGUE

Darkness Wins

Lumberworld and Cosmopolitans will resume a Senior Amateur Baseball League argument on May 27.

Cosmos and the lumber crew were unable to reach a decision Friday night at Lambrick Park when their game was called after seven innings because of failing light with the score deadlocked at 6-6.

NOW ON SALE
SPECIAL BIRTHDAY

1000 PRIZES OF $1000.00
May 16, 23 and 30, 1979 tickets qualify for May 30, 1979 Bonus Draw
WESTERN EXPRESS

FREE WORM SEMINAR
Raise Nightcrawlers (6-8") Bait size worms. Earn $10,000 per year in your basement or garage.

SUB-CONTRACT GROWER PROGRAM
- Be your own boss
- Part-time/Full-time
- Basic Agricultural business
- Not a get rich quick scheme

WANTED — GROWERS and REPRESENTATIVES
INFORMATION MEETING — NO ADMISSION CHARGE — NO OBLIGATION

NANAIMO: May 17th, 7:30 p.m. Baban Park, 2300 Bowen Rd. May 21st, 7:30 p.m.
DUNCAN: Village Green Inn (Ballroom) 141 Trans-Canada Hwy.
VICTORIA: May 23rd, 7:30 p.m. Empress Hotel 721 Government St.

FOR MORE INFORMATION WRITE OR CALL QUALITY BAIT DISTRIBUTORS LTD.
2492 Ross Rd., Kelowna, B.C. VIZ 1M1
Phone (604) 769-3451
YOUR SUCCESS IS OUR FUTURE

BASEBALL SCORES

NATIONAL LEAGUE

East	W	L	Pct.	GBL
Philadelphia	24	11	.686	—
Montreal	20	13	.606	3
St. Louis	19	14	.576	4
Chicago	15	17	.469	7½
Pittsburgh	15	18	.455	8
New York	11	22	.333	12
West				
Cincinnati	22	14	.611	—
Houston	21	18	.538	2½
San Francisco	19	19	.500	4
Los Angeles	19	21	.475	5
San Diego	15	24	.385	8½
Atlanta	13	22	.371	8½

Montreal 000 001 301— 5 10 2
Philadelphia 030 000 000— 3 8 0
Grimsley, Bahnsen (1-1) (3), Sosa (7) and Carter; Ruthven (6-1), Reed (8), McGraw (9) and Boone. HR: Mtl — Dawson (10).

San Diego 001 000 010— 2 4 1
Houston 001 010 01x— 3 10 2
Owchinko, Fingers (2-3) (8) and Tenace; Niekro (4-2) and Ashby. HRs: SD — Richards (2); Hou — Ashby (1).

San Francisco 010 001 020— 4 8 1
Atlanta 401 000 10x— 6 9 0
Blue (6-4), Griffin (5), Moffitt (8) and Hill; Mahler (1-3), Garber (8) and Murphy. HRs: Atl — Murphy 3 (13), Horner (1).

Pittsburgh 003 120 021— 9 13 1
Chicago 210 100 010— 5 10 0
Candelaria (3-2) and Nicosia; Holtzman (3-3) and Foote. HRs: Chi — Kingman (13), Sizemore (2), Buckner (5); Pgh — Parker (5), Stargell (8), Nicosia (3).

Los Angeles 110 000 040— 6 9 1
Cincinnati 200102 101— 7 9 0
Hooton, Reuss (1-3) (8) and Yeager, Oates (7); LaCoss, Bair (8), Borbon (2-0) (9) and Bench. HRs: LA — Lopes (6), Russell (3), Garvey (7).

AMERICAN LEAGUE

East	W	L	Pct.	GBL
Baltimore	24	13	.649	—
Boston	23	13	.639	½
New York	21	16	.568	3
Milwaukee	21	17	.553	3½
Detroit	14	17	.452	7
Cleveland	14	22	.389	9½
Toronto	10	29	.256	15
West				
Minnesota	24	12	.667	—
California	23	15	.605	2
Texas	21	15	.583	3
Kansas City	21	18	.538	4½
Chicago	18	18	.500	6
Oakland	12	26	.316	13
Seattle	12	27	.308	13½

Minnesota 002 011 110 4—10 12 0
Kansas City 400 010 100 0— 6 9 2
Goltz, Marshall (7-3) (9) and Wynegar; Pattin, Gura (7), Martin (0-1) (8), Hrabosky (10) and Porter. HR: Min — Jackson (6).

Baltimore 003 021 000 01— 7 16 2
Toronto 002 100 120 00— 6 12 2
Flanagan, Stoddard (7), Stanhouse (3-1) (8) and Dempsey; Huffman, Garvin (6), Freisleben (1-1) (9) and Cerone. HR: Bal — Singleton (10).

Detroit 100 110 002— 5 11 0
Cleveland 011 001 000— 3 7 1
Rozema, Hiller (2-1) (8) and Parrish; Garland, Monge (2-4) (8) and Alexander.

New York 000 030 043—10 17 0
Boston 000 000 000— 0 4 3
Beattie (3-1) and Munson; Torrez (4-2), Burgmeier (8), Wright (8), Hassler (8) and Allenson.

Milwaukee 030 011 030— 8 9 1
Oakland 000 000 000— 0 3 2
Travers (2-2) and Martinez; Norris (3-3), Hamilton (2), Todd (6), Lacey (8) and Essian. HR: Mil — Molitor (3).

Texas 301 000 010— 5 7 1
Seattle 210 035 20x—13 13 1
Comer (3-4), Farmer (5), Medich (6), Lyle (8) and Sundberg; Honeycutt, Montague (4-0) (1), Rawley (8) and Cox. HRs: Tex — Zisk (3); Sea — R. Jones (6), Horton (8).

Chicago 300 000 000— 3 7 3
California 300 211 00x— 7 8 1
Schueler (0-1), Hinton (4) and Nahorodny; Tanana (3-3), Clear (6) and Downing.

PACIFIC COAST LEAGUE

Vancouver 110 102 010— 6 14 0
Portland 000 000 400— 4 8 4
Keeton (5-2), Boitano (7) and Yost; Jones (4-3), Warthen (6), Coleman (7), Scurry (8) and Saferight. HR— Portland, Cotes (6).

Hawaii 10 Phoenix 0
Spokane 6 Tacoma 4
Salt Lake 9-10 Ogden 7-3
Albuquerque 18 Tucson 7

see the
CHAMBERS
RETAIN
HEAT OVEN
At
JUBILEE
BUILDING SUPPLY
574 CULDUTHEL
388-5412 5-20

Junior Champ Retains Lead

WINNIPEG (CP) — Kian McCaldon of Hartington, Ont., blasted 90 birds Friday to retain his lead in the Canadian international skeet shooting championship and national team trials.

McCaldon, Canada's national junior champion, finished the second day of the four-day competition with a total of 182 out of a possible 200 birds.

Western FOOD
OPEN 9-9 WEEKDAYS · SATURDAY 9-6 SUNDAYS
772 GOLDSTREAM AVE., LANGFORD IN THE WESTBROOKE SHOPPING CENTRE
Prices Effective May 20, 21, 22 · All Rights Reserved While Stocks Last

OPEN SUNDAY & VICTORIA DAY 9-6
Holiday Sale Plus Many More Indoor Specials

READY TO SERVE HAM Whole or Shank Half .. lb. 1.19
FRESH LARGE LETTUCE .... ea. 39¢
GAINER'S WIENERS . lb. 98¢
LOCAL #2 Gem POTATOES .... 15-lb. bag 89¢
FLETCHERS SMOKEHOUSE BACON .... lb. 1.39
EMPRESS GRAPES .. lb. 89¢
GOV'T INSPECTED PORK SHOULDER STEAK .... lb. 1.19
GRANNY SMITH APPLES ...... lb. 49¢
SUGAR 4 kg.................. 1.89 One Per Customer With $10.00 Order
JUBILEE LUNCHEON MEAT 12-oz. 1.09
SUNBEAM WESTON HOT DOG OR HAMBURGER BUNS While Stock Lasts .... 12's 79¢
MAPLE LEAF CANNED HAM .... 1 lb. tin 2.69
TENDER VITTLES CAT FOOD 5 Flavours 500 g 99¢ pkg.
KRAFT MACARONI & CHEESE DINNER..... 2.25 g 3/1.00
M.J.B. INSTANT COFFEE .... 10-oz. jar 3.89
MINUTE MAID FROZEN CONCENTRATE ORANGE JUICE....12-oz. tin 89¢
MJB REGULAR OR FINE GRIND COFFEE .... 2-lb. tin 4.98
BUMBLE BEE PINK SALMON ...... 220 g tin 99¢
KELLOGGS RAISIN BRAN CEREAL .... 525 g pkg. 1.19
PURINA DOG CHOW .. 10 kg 5.98
REGULAR OR MINT CREST TOOTHPASTE 150 ml 1.49 ea.
5-20

It's a dry stinger.

The Smirnoff Stinger.

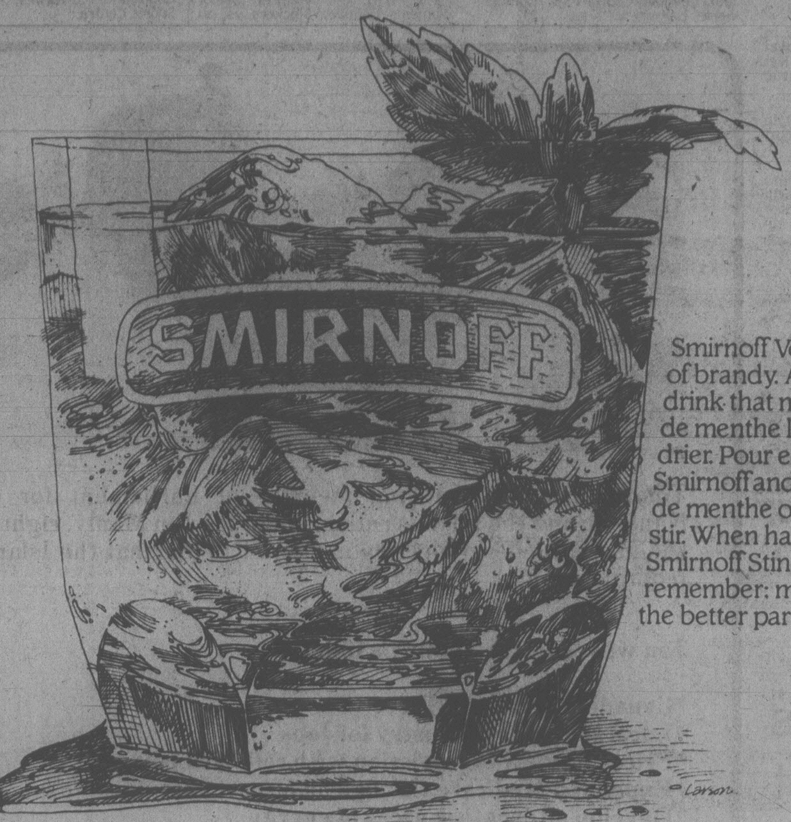

Smirnoff Vodka instead of brandy. A clean, crisp drink that makes crème de menthe lighter and drier. Pour equal parts Smirnoff and white crème de menthe over ice and stir. When handling the Smirnoff Stinger, remember: moderation is the better part of valor.

It's time for a change.

On May 22 vote Progressive Conservative.

Give the future a chance.

P C

Sponsored by the Progressive Conservative Party of Canada.
178 Queen Street, Ottawa.

Varicose Vein Types Vary

I developed varicose veins after my third child was born. Some of my friends have the same thing. Each one of them seems to be treated in a different way. How does one decide which method is the best? — Mrs. B. W.

Dear Mrs. W.:

Varicose veins are caused by weaknesses of the veins and the valves that lie within them. There is now more and more evidence that there is some genetic basis for this condition which occurs in both men and women during middle age, although women are more prone to the problem.

Marked obesity, long periods of standing while at work and pregnancies are the aggravating factors in people who have a family tendency towards varicosities.

There are many gradations of varicose veins. Some people develop "spider" veins that are barely perceptible. Others have large, disfiguring veins that bulge and are cosmetically unattractive. These are the veins that can cause the fatigue that is so common.

There are so many variations of varicose veins that no one single approach to the problem can be recommended or advised. There are now many exact techniques by which the superficial veins and the deep veins can be studied, both for the varicosity and for the complications that sometimes are present within the veins.

Some varicose veins respond well to the injection of certain sclerosing solutions. Others may need surgical stripping, a technique for the removal of the affected veins.

Marked progress has been made in this area. Not many years ago, patients were confined to bed and in hospitals for almost a week after such surgery. Today, the operation can be done in many instances on an ambulatory basis and patients can be discharged within 24 hours.

The enthusiasm of friends for a particular technique should not influence you in relation to your own problem. You should leave the choice of technique to your own doctor who can best evaluate your individual case.

When my appendix was removed the incision healed with an ugly scar. Does this mean that the same thing will happen if I ever need another operation? — Miss D. K.

Dear Miss K.:

You probably are referring to the "keloid" formation which sometimes follows injury, laceration or a surgical incision. For reasons that are not entirely known, some people develop this thickening at the site of the wound.

A number of types of treatment are now used to prevent severe keloid formation in those who have a history of it. Mild doses of x-ray radiation immediately following the operation can reduce the incidence and severity of keloid formation.

your health

By L. L. Coleman, MD

PROTEIN PERMS (1979)
Especially for fine, difficult Hair. These New Perms have delighted our clients, and are presently on a special. They do not contain ammonia and are especially valuable for fragile or fine hair. No charge for hair cutting with perms.
Five Operators 383-6015
Working Proprietor, Len Andrews of London, England
ANNAS TAYLOR BEAUTY SALON
1004 BROAD STREET (By Eaton's Car Park)

We're BIGGER than you think!
MEN'S AND LADIES' WEAR
INVENTORY SALE
. . . to end of the month
MANY ITEMS REDUCED UP TO 30%
EXAMPLES:
MEN'S
● Suits
● Sport Jackets
● Casual Wear
LADIES
● Coats
● Suits
● Blouses and Sweaters
In assortment of sizes and colors.
PLUS MANY MORE SALE ITEMS TO CHOOSE FROM!
John McMaster
1012 FORT ST. 5-20 384-4712

New . . . Now The Shawl Collared Jacket And Its Own Vest-ed Interest
The newest patterns for this summer's most fashionable jacket and vest. Pick up your pattern today or call about the shortcut method class that lets you make it in one-half the time.
Call Monday to Register for Classes.
SHAWL COLLARED JACKET Sat. June 2, 9:30-11:30 a.m. $3.00
T-SHIRT VARIATIONS II Sat. May 26 1:30-3:30 p.m. $3.00
TAILORED VESTS Sat. June 2 1:30-3:30 p.m. $3.00
MEN'S PANTS Starts Wed. June 13, 7-9 p.m. 2 Lessons, $6.00
4 SKIRTS Sat. May 26 9:30-11:30 a.m. $3.00
FABRIC SPECIAL
Bolt Ends, ⅓ off Reg. Price while they last.
1 - 3 yard pieces cannot be cut at this low price.
T-Shirt Knits, stripes and plains. Reg. $4.50-$5.50 yard
Special $2.50-$3.50 yard
The Ann Person Method taught only at
STRETCH&SEW Fabric Centres
Authorized User of Stretch & Sew Trademarks
2541 Estevan 5-19 592-9622

Crayfish Brought Prosperity

ISTANBUL (Reuter) — With many lakes and rivers threatened with pollution, European gourmets are looking to Turkey as the source of one of their greatest pleasures — the crayfish.

Close to Istanbul there are several large lakes where the crayfish, previously regarded by the locals as a destructive pest, thrive. And the word has spread here that there are people in Europe who not only enjoy eating them but are willing to pay high prices for the pleasure.

This discovery, three or four years ago, has changed the lives of thousands of villagers living around the lakes. It has brought new prosperity and more than $10 million worth of much needed foreign exchange to the national economy.

In Derekoy, a typical village on the shore of Lake Sapanca about 150 kilometres east of Istanbul, the villagers are up before sunrise and out in their gaily painted boats to haul up the traps.

The fishermen work as a co-operative, selling their fish in bulk to the exporting company.

KEMPTON QUON
Manager
Bring Your prescription for eyeglasses in to THE HANDS OF THE EXPERTS
25% OFF
RED TAG FRAME SALE
Any frames carrying a red tag are 25% off regular price. Come in and look around.
EYE EXAMINATIONS ARRANGED
phone 477-2313
Bausch & Lomb (3-Month Warranty)
SOFT CONTACT LENSES 169.50
ASK TO SEE OUR "ELASTA LINE" QUALITY FRAMES
They have amazing spring hinges, and a 15-month frame guarantee.
united optical
#209 Cedar Hill Mall 477-2313
1551 Cedar Hill X Rd. at Shelbourne
5-23

We'll donate $2 to save your carpet!

Steamex gets the dirt other methods don't reach.
Add years to the life of your carpet! Rent a Steamex. It's as simple to use as a vacuum. Six power jets loosen and lift out harmful ground-in dirt that cuts carpet life short.
Cleans 400 sq. ft. per hour—or more. Gives professional results. Dries quickly!
Call for name of rental location nearest you. Call now—and save two bucks!
Do it yourself and save!
$2 Here's $2.00 OFF the rental price For dealer nearest you call
386-6701
Rent the pro STEAMEX carpet cleaner
a Peavey company
$2

'First Lady' Wig Trade-In
Just in time!
Our 'First Lady' wig trade-in is just in time for summer. Your wig is worth 15.00 when you trade it in on a new capless style. (Christian Dior and New Dimension Collections are not included in this offer.) Only one trade-in can be applied to each purchase. Made of 100% modacrylic fibre. Choose from dark to light auburn, greys and frosted shades. Our 15.00 offer expires Saturday, June 2nd. Now priced at Eaton's from 42.00
Personal Shopping Only
Wigs, Floor of Fashion
EATON'S

For People with a Taste for Something Better...

Real colour dare. Cinabar. A sensational matte jersey dress with its own tiny cover-up jacket. The way to dazzle this summer. From Majestic, only at Gibson's.
GIBSON'S
708 View St.
5-19

Prevue

Week Commencing May 19, 1979

INDEX

2 Soap Operas
3 Puzzles, TV Mail
4 TV Programs
10 Midband
11 Radio, Calendar, Cable 10
12 Homes, Collectibles
13 Book Reviews

John Denver (top left) lends his voice to The 3rd Barry Manilow Special, an evening of music which features Manilow (right) in a old-time production number complete with munchkins, Wednesday, May 23, at 9 p.m. on 4.

Denver and Manilow Paired in a Special

Two major performers will be paired for the first time when Barry Manilow is host to John Denver on "The Third Barry Manilow Special," airing on ABC Wednesday, May 23, at 9 p.m. Denver will be the only guest on the hour telecast.

Manilow will perform a number of his own hits, including "Ready to Take a Chance Again," "Weekend in New England," "Even Now," "Somewhere in the Night" and "Copacabana."

Denver will sing his current hit, "What's on Your Mind?" and the two will merge their talents with a medley of several Everly Brothers' songs. In addition, Barry will perform a seven-minute production number centred around the different ways his hit record, "I Write the Songs," might be done in a host of big film musicals.

In comparison with Manilow's first ABC special, which he describes as more of a concert, and the second, which was more of an intimate hour, Manilow describes his third special as "more of a music show than a variety special. There's a studio audience, and it (the material) is big enough for the entire hour."

The May 23rd special will feature Manilow's hits from the last year, with the exception of "Copacabana" and "Weekend in New England," which is from an older album.

When it came time to organize the medley with John Denver, Manilow looked for "something that would be comfortable for both of us. I hadn't heard the (Everly Brothers') material for a long time. I thought it would be more inventive than a medley of both our material."

Some of the Everly Brothers' tunes are "Bye Bye, Love" and "Wake Up Little Suzy."

Currently involved with writing a new album, Manilow took time out for the ABC special. He'll do one more musical hour to complete his four-special contract with the network.

In a day when variety specials score less than tops in the ratings, Manilow is secure in promoting "The Third Barry Manilow Special." "We worked on it for two and one-half months with the best team of people in the business," he says.

However, he's equally sure that he wouldn't want to do a weekly show.

The highlight of the May 23rd show is the production sequence. Manilow describes the dance sequence as "a fantasy, we are going back to the old Hollywood musical. We have people dressed up as Ginger Rogers, Cyd Charisse and Fred Astaire. 'I Write the Songs' is done in every way possible. It's very funny."

"The Third Barry Manilow Special" is co-produced and co-written by Barry Manilow and Ernest Chambers, and directed by Don Mischer. Executive is Miles J. Lourie and Jack Watson is associate producer, with Jimmie Haskell as musical director and Kevin Carlisle as choreographer. Costumes are by Ret Turner and Romain Johnston is art director.

Election Night Coverage

Federal election coverage will get into full swing by 8 p.m. Tuesday, with broadcasts on CBC television and radio stations, CTV — Channel 8, CHEK — Channel 6, and CKVU — Cable 13.

Anchoring the election night broadcasts for CBC-TV are Knowlton Nash, David Halton and Don McNeill.

There will be five regional desks in the Toronto studio hosted by CBC reporters, Mike Duffy, Atlantic Provinces,Don Murray, Quebec, Larry Stout, Ontario, Peter Mansbridge, The Prairies, and Mark Phillips, British Columbia.

In local studios providing analysis and color will be CBC reporters, Bob Allison in Halifax, John Warren in Winnipeg, and Colin Hoath in Vancouver.

CTV network will have on its election team Harvey Kirck, Lloyd Robertson and Bruce Phillips. Hosts for the election night broadcast are Tony Parsons and Jack Webster. CHEK will have Mark Jan Vrem and Howard Markson.

On the CKVU team are Pia Shandel, Mike Winlaw, Allan Fotheringham, Laurier LaPierre and John Good.

SPOTLIGHT ON SPORTS

SATURDAY

11:15 a.m.

(5) Baseball: Regional coverage of New York Yankees at Boston Red Sox; Pittsburgh Pirates at Chicago Cubs.

12:00 noon

(2)(6) Sportsweekend: the Fury Stakes from Woodbine Racetrack in Toronto; Canada Cup Swimming from Vancouver, British Columbia; Canada - Great Britain Weightlifting; and the European Cup Of Winners soccer match between Barcelona and Dusseldorf from Basle, Switzerland.

2:00

(4)(8) The Preakness Stakes: Live coverage of this famed horse race for 3-year-old thoroughbreds from Pimlico Race Track in Maryland.

4:00

(7) Sports Spectacular: Coverage of Part 5 of the World Mixed Pairs Gymnastics Championships; Volleyball competition featuring the U.S. team vs. the Cuban team from Havana, Cuba.(8) Wide World Of Sports: Scheduled events include: the World Table Tennis Championships from Pyongyang, North Korea.

5:00

(2)(6) Stanley Cup Hockey: New York Rangers vs.Montreal Canadiens.

8:00

(11) NASL Soccer: San Jose Earthquakes vs. Seattle Sounders

1:20 (a.m.)

(7) WCT Tennis: "$200,000 Tournament Of Champions"

SUNDAY

10:30 a.m.

(7) NBA Basketball: Live coverage of an NBA play-off game. Teams and location to be announced.

1:00 p.m.

(7) Golf: "Colonial National Invitation" Live coverage of final-round play in this $300,000 PGA tournament from Colonial Country Club in Fort Worth, Texas.

3:00

(4) Indianapolis "500" Time Trials: Live coverage of the last hour of time trials for the Indy "500", from the Motor Speedway in Indianpolis.

(5) SportsWorld: Live coverage of a welterweight boxing match with Tommy Hearns vs. Harold Weston Jr., from Las Vegas, Nevada; USAC Midget Auto Racing; Part 9 of "The Fittest Of Them All."
Years

5:30

(9) Soccer Made In Germany

MONDAY

5:00 p.m.

(2)(6) Stanley Cup Hockey: New York Rangers vs.Montreal Canadiens series. (This game will be played if the series goes to five games.)

TUESDAY

5:30 p.m.

(5) Baseball: Kansas City Royals vs. Seattle Mariners
les Expos.

THURSDAY

5:00 p.m.

(2)(6) Stanley Cup Hockey: New York Rangers vs.Montreal Canadiens series. (This game will be played if the series goes to six games.)

11:30

(7) NBA Basketball: Live coverage of an NBA play-off game. Teams and location to be announced.

Prevue

Week Commencing May 19, 1979

INDEX

2 Soap Operas
3 Puzzle, TV Mail
4 TV Programs
10 Midband
11 Radio, Calendar, Cable 10
12 Homes, Collectibles
13 Book Reviews

John Denver (top left) lends his voice to The 3rd Barry Manilow Special, an evening of music which features Manilow (right) in a old-time production number complete with munchkins, Wednesday, May 23, at 9 p.m. on 4.

Denver and Manilow Paired in a Special

Two major performers will be paired for the first time when Barry Manilow is host to John Denver on "The Third Barry Manilow Special," airing on ABC Wednesday, May 23, at 9 p.m. Denver will be the only guest on the hour telecast.

Manilow will perform a number of his own hits, including "Ready to Take a Chance Again," "Weekend in New England," "Even Now," "Somewhere in the Night" and "Copacabana."

Denver will sing his current hit, "What's on Your Mind?" and the two will merge their talents with a medley of several Everly Brothers' songs. In addition, Barry will perform a seven-minute production number centred around the different ways his hit record, "I Write the Songs," might be done in a host of big film musicals.

In comparison with Manilow's first ABC special, which he describes as more of a concert, and the second, which was more of an intimate hour, Manilow describes his third special as "more of a music show than a variety special. There's a studio audience, and it (the material) is big enough for the entire hour."

The May 23rd special will feature Manilow's hits from the last year, with the exception of "Copacabana" and "Weekend in New England," which is from an older album.

When it came time to organize the medley with John Denver, Manilow looked for "something that would be comfortable for both of us. I hadn't heard the (Everly Brothers') material for a long time. I thought it would be more inventive than a medley of both our material."

Some of the Everly Brothers' tunes are "Bye Bye, Love" and "Wake Up Little Suzy."

Currently involved with writing a new album, Manilow took time out for the ABC special. He'll do one more musical hour to complete his four-special contract with the network.

In a day when variety specials score less than tops in the ratings, Manilow is secure in promoting "The Third Barry Manilow Special." "We worked on it for two and one-half months with the best team of people in the business," he says.

However, he's equally sure that he wouldn't want to do a weekly show.

The highlight of the May 23rd show is the production sequence. Manilow describes the dance sequence as "a fantasy, we are going back to the old Hollywood musical. We have people dressed up as Ginger Rogers, Cyd Charisse and Fred Astaire. 'I Write the Songs' is done in every way possible. It's very funny."

"The Third Barry Manilow Special" is co-produced and co-written by Barry Manilow and Ernest Chambers, and directed by Don Mischer. Executive is Miles J. Lourie and Jack Watson is associate producer, with Jimmie Haskell as musical director and Kevin Carlisle as choreographer. Costumes are by Ret Turner and Romain Johnston is art director.

Election Night Coverage

Federal election coverage will get into full swing by 8 p.m. Tuesday, with broadcasts on CBC television and radio stations, CTV — Channel 8, CHEK — Channel 6, and CKVU — Cable 13.

Anchoring the election night broadcasts for CBC-TV are Knowlton Nash, David Halton and Don McNeill.

There will be five regional desks in the Toronto studio hosted by CBC reporters, Mike Duffy, Atlantic Provinces, Don Murray, Quebec, Larry Stout, Ontario, Peter Mansbridge, The Prairies, and Mark Phillips, British Columbia.

In local studios providing analysis and color will be CBC reporters, Bob Allison in Halifax, John Warren in Winnipeg, and Colin Hoath in Vancouver.

CTV network will have on its election team Harvey Kirck, Lloyd Robertson and Bruce Phillips. Hosts for the election night broadcast are Tony Parsons and Jack Webster. CHEK will have Mark Jan Vrem and Howard Markson.

On the CKVU team are Pia Shandel, Mike Winlaw, Allan Fotheringham, Laurier LaPierre and John Good.

SPOTLIGHT ON SPORTS

SATURDAY

11:15 a.m.

(5) Baseball: Regional coverage of New York Yankees at Boston Red Sox; Pittsburgh Pirates at Chicago Cubs.

12:00 noon

(2)(6) Sportsweekend: the Fury Stakes from Woodbine Racetrack in Toronto; Canada Cup Swimming from Vancouver, British Columbia; Canada - Great Britain Weightlifting; and the European Cup Of Winners soccer match between Barcelona and Dusseldorf from Basle, Switzerland.

2:00

(4)(8) The Preakness Stakes: Live coverage of this famed horse race for 3-year-old thoroughbreds from Pimlico Race Track in Maryland.

4:00

(7) Sports Spectacular: Coverage of Part 5 of the World Mixed Pairs Gymnastics Championships; Volleyball competition featuring the U.S. team vs. the Cuban team from Havana, Cuba.(8) Wide World Of Sports: Scheduled events include: the World Table Tennis Championships from Pyongyang, North Korea.

5:00

(2)(6) Stanley Cup Hockey: New York Rangers vs. Montreal Canadiens.

8:00

(11) NASL Soccer: San Jose Earthquakes vs. Seattle Sounders

1:20 (a.m.)

(7) WCT Tennis: "$200,000 Tournament Of Champions"

SUNDAY

10:30 a.m.

(7) NBA Basketball: Live coverage of an NBA play-off game. Teams and location to be announced.

1:00 p.m.

(7) Golf: "Colonial National Invitation" Live coverage of final-round play in this $300,000 PGA tournament from Colonial Country Club in Fort Worth, Texas.

3:00

(4) Indianapolis "500" Time Trials: Live coverage of the last hour of time trials for the Indy "500", from the Motor Speedway in Indianpolis.

(5) SportsWorld: Live coverage of a welterweight boxing match with Tommy Hearns vs. Harold Weston Jr., from Las Vegas, Nevada; USAC Midget Auto Racing; Part 9 of "The Fittest Of Them All."
Years

5:30

(9) Soccer Made In Germany

MONDAY

5:00 p.m.

(2)(6) Stanley Cup Hockey: New York Rangers vs. Montreal Canadiens series. (This game will be played if the series goes to five games.)

TUESDAY

5:30 p.m.

(5) Baseball: Kansas City Royals vs. Seattle Mariners
les Expos.

THURSDAY

5:00 p.m.

(2)(6) Stanley Cup Hockey: New York Rangers vs. Montreal Canadiens series. (This game will be played if the series goes to six games.)

11:30

(7) NBA Basketball: Live coverage of an NBA play-off game. Teams and location to be announced.

—PAYOFF PUZZLE—

Correct Answers to Last Week's Puzzle

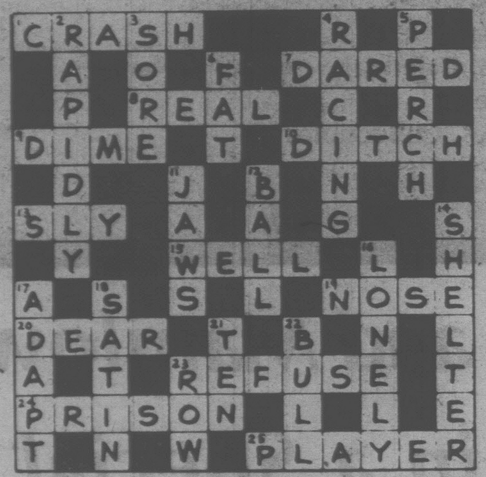

CLUES ACROSS

1. CRASH not trash. Arguably, there isn't any trash, but only a certain amount of material one may not like.
7. DARED not dazed. The clue tends to see the fellow as doing the thing with considered intent (though he would never have "considered" it otherwise than in the present special case). When dazed, a fellow hardly knows what he's doing!
9. DIME not dice. Dice (e.g., large novelty dice, or a large number of ordinary dice) may be too bulky to slip easily into the pocket.
10. DITCH not hitch. Specifying "unexpectedly," in the clue, has more point for DITCH, since, in any case, a hitch is never known to be going to occur. Also, a "hitch," so termed, is understood to cause delay (rather than "might" do so).
19. NOSE not pose. The pose is not "portrayed" as such; it is merely the attitude in which the sitter is portrayed. In this way, NOSE is more directly apt.
20. DEAR not deaf. A DEAR character is uncomplaining by nature. Also, a deaf person is unaware of the noise, rather than uncomplaining of it.
23. REFUSE not refute. The clue implies that it is open to a patient to REFUSE/refute a specialist's opinion, though you don't expect him to do so. However, the lay patient is unable (rather than unlikely) to refute it.
24. PRISON not poison. If men poison their enemies it is preumably fatal, rather than something unpleasant inflicted on them in the manner of PRISON.
25. PLAYER not slayer. The clue is open to the idea that a nicer type of PLAYER/slayer exists. However, a slayer, as such, simply doesn't show mercy in any case.

CLUES DOWN

2. RAPIDLY not rabidly. RAPIDLY and keenly, yes; but since rabidly is already extremely emphatic, it is pointless to add also "keenly."
4. RACING not facing. In the case of facing, the clue's phrase "wish he'd never started" (started what?) is vague and groundless. The clue makes more sense with RACING.
5. PERCH not peach. Aptly, an angler or naturalist might well consider an individual specimen of a PERCH, or the growth in size and weight of PERCH collectively, as in a certain water. In the singular, however, peach is a less natural answer.
11. JAWS not paws. With JAWS, the clue puts a straightforward and faultless case. The case of paws is complicated by the fact that many animals have no paws (rather than less powerful ones) or their paws are used merely for holding things and not used to apply more or less "powerful" forces.
12. BALL not hall or wall. The clue applies most aptly to a special occasion, such as might call forth the special decision suggested.
14. SHELTER not swelter. Stormy weather can occur in freezing weather as well as hot summer, eliminating swelter and favoring SHELTER.
16. LONELY not lovely. As the clue implies, a LONELY location tends to make for a LONELY life (though one "doesn't necessarily feel" LONELY). On the other hand, lovely scenery, etc., does little to make the nature of one's life lovely.
17. ADAPT not adopt. The idea of using things for a far different purpose, links up with adaptation rather than mere straightforward adoption of things as they are.

Soap Opera Scene

Gail Likes Quieter Types

By JOHN GOUDAS

Gail Ramsey of General Hospital speaks her mind: "I'm attracted to quieter types. I don't like the big, heavy, macho 'Come on, baby, let's go' brand."

The soap actress, who plays Susan Moore on the show, wasn't kidking. On May 6, Gail married Steve Carlson, Hospital's Gary Lansing. Steve spends most of his off-camera time writing, and has for years.

Gail contends that Steve is a better writer than an actor, so that fits in with her scheme to stay away from actors — up until Steve, Gail seldom dated actors.

"Steve needs space and time," Gail reports. "He knows that I do, also. I don't think I could have it any other way."

On the soap for over a year, Gail Ramsey turns out to be a surprise, a lady who sampled various life-styles before winding up in Hollywood. Raised in Wausau, Wis., Gail wanted to change the world of sports for women at the university, but no one was listening in those days.

So Gail turned to local TV, WAOW-TV, running a children's show and a talk show, In Town Today, where she chatted with visiting dignitaries and sports celebrities.

"It was fun, but only fun," said Gail. "I was playing. I wasn't really committed."

Still, she moved to Baltimore to work on the kiddie show, Romper Room, which lasted two years. On the side, Gail became a radio disc jockey for six months, before deciding to move on.

Next stop was Aspen, Colo., for the skiing. Gail intended to remain just a few months, but she stretched it to two years.

"I was your basic ski bum," said Gail. "I waited on tables and sang with various country-western groups, playing gigs here and there. It's called getting by, making enough for the rent and a season pass for the ski lifts."

The good life outdoors began to pall. So Gail pulled up stakes, moving to California to study drama and make the rounds for commercials. Her first paycheck came from an ice cream spot with Mary O'Brien, known as Heather Webber on "General Hospital."

Starvation followed, so Gail headed for San Francisco, managing bit parts in Quinn Martin's The Streets of San Francisco, and Trish Van Devere's movie of the week, Sharon, Portrait of a Mistress.

Occasionally, Gail would fly down for Hollywood auditions, usually returning empty-haned except for an army training film directed by a friend who introduced Gail to casting agent Pam Palafroni. A year ago last February, Pam brought Gail out for a General Hospital audition.

Steve Carlson and Gail Ramsey who play Gary Lansing and Susan Moore on General Hospital, recently became Mr. and Mrs. in real life.

The Wisconsin lady, now totally committed to acting, has been learning on the job ever since. If Gail Ramsey has a message, it's simple — "keep moving, keep tasting."

With new husband Steve Carlson as inspiration, Gail may even try writing next. The lady knows no bounds.

CHANNEL CHATTER. Mary Ann Johnson has joined the cast of Love of Life in the role of Dr. Liane Wilson. Although this is her first work on television, she's had extensive regional theatre experience and in New York's off-off Broadway community. She also has appeared in two films — the current theatrical release, The Bell Jar, and How to Pick Up Girls, a made-for-TV film which starred Bess Armstrong and Deborah Raffin.

Stage Struck Soap Stars. The Tony nominations have recently been announced and a couple of CBS people representing daytime serials are on the prestigious list. Henderson Forsythe, who has played Dr. David Stewart on As the World Turns since 1960, has been nominated for Best Actor in a Musical for his role as the sheriff in The Best Little Whorehouse in Texas. Julie Weiss, the costume designer for Search for Tomorrow, has received her nomination for the costume work in The Elephant Man. Winners will be announced on June 3 on the CBS live broadcast of the Tony Awards.

Search for Tomorrow fans who were there at the beginning, way back in 1951, might recall little Lynn Loring who played the 6-year-old daughter of Mary Stuart (Joanne). Lynn, who appeared in many TV shows in the intervening years, has moved up to the rank of producer of made-for-TV movies. Her initial effort is the Return of the Mod Squad.

Dennis Cooney, who plays Jay Stallings on As the World Turns, will travel to Charlotte, N.C., to the CBS affiliate to kick-off the local March of Dimes fund-raisingcampaign. Fans in the area might be on the lookout for the popular soapstar — he'll be there on Wednesday, May 30.

PLOT PORTENTS. Nikki is up to her old tricks on The Young and the Restless. Lane is still reeling from Vanessa's lust for retribution and the family remains divided, at least for now!

Tom sees Poppy in a new light on Ryan's Hope. Delia's plan to help Johnny could cure the problem but kill the patient — and Siobhan must make a major decision regarding her future.

Dan gets devastating news from Brooke on All My Children. Billy Clyde, who's in the hospital, has managed to extract a promise from Estelle. It seems that Edna might be getting in over her head with the professor, while over at the Martin's, Ruth gets some good news. Caroline says goodbye and a major chapter in the All My Children story draws to a tearful close.

A body is found on One Life to Life, but is it Sam's? Larry discovers the object of Danny's fantasies, Ed and Carla continue to make no progress, and Pat makes a desperate effort to save herself.

Winter tries to cover her tracks on Edge of Night, and may bury someone in the process. April and Draper decide on a house and Elliot decides on his next move.

Looking At Stars

It was a sad Wednesday for the groupies who trail him around Los Angeles when Erik Estrada of "CHiPs" flew home to New York for his birthday. NBC got his evening off to a posh start with a little party at the 21 Club.

Erik, of the dark eyes and pow personality, promised New York's Deputy Mayor Herman Badillo to do a few inspirational talks at inner city high schools and he hopes it helps.

Erik didn't set out to be anybody's role model, but he's pleased that things can work that way.

He adds, since "CHiPs" has been on the air officials have told him that applications for the California Highway Patrol have increased 30 per cent. "Now everybody wants to ride a bike."

FRAMING IS OUR ONLY BUSINESS
NEEDLEWORK A SPECIALTY
Taplin Art & Frames
592-7115
2002 Oak Bay Ave.
(at Foul Bay Rd.)

TV
PENSIONERS NOTE:
May Special on TV Repairs
10% OFF TOTAL REPAIR BILL
(Please mention you've seen this ad)
Prompt Service on Drop-In TV Repairs!
TELEVISION SERVICE CENTRE
1014 COOK ST. 383-6083

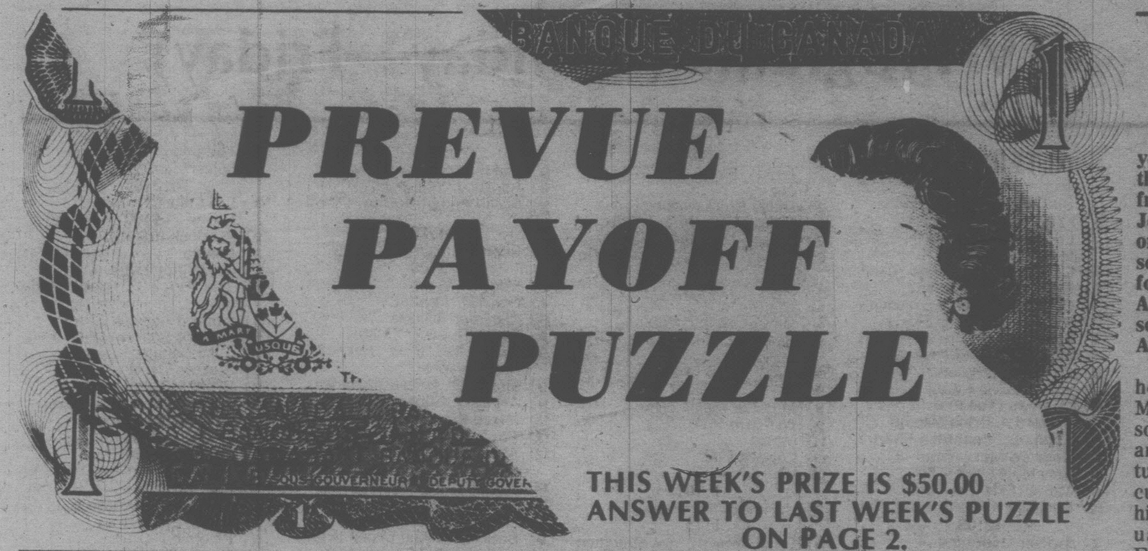

PREVUE PAYOFF PUZZLE

THIS WEEK'S PRIZE IS $50.00
ANSWER TO LAST WEEK'S PUZZLE ON PAGE 2.

PREVUE PAYOFF PUZZLE is the intriguing word puzzle game the whole family will enjoy and have an opportunity to win a big cash award every week!
THIS CROSSWORD is not a draw. It tests your knowledge of words and pays off for EVERY correct solution. All you have to do is complete each of the words in a criss-cross format. Clues are provided . . . even a work list which has all the correct answers, plus some you'll have to eliminate. But there are no trick words or guessing . . . careful thought will make you a winner! So start and play today!

PLEASE NOTE: EACH ENTRY MUST BE IN A SEPARATE ENVELOPE

CONTEST RULES

1. Solve the Prevue Payoff Puzzle by filling in the missing letters to make the words that you think best fit the clues. To do this read each clue carefully.

2. Check the word list. It has all the correct answers plus some you will have to eliminate.

3. You need not be a subscriber to this newspaper in order to enter. You may submit as many entries as you wish on the entry blank printed in this newspaper or exact-sized, clear, hand-drawn facsimiles of the printed entry blank. NO MECHANICALLY PRODUCED, PRINTED, MIMEOGRAPHED, etc. copies of the entry blank will be accepted. Each entry must contain the contestant's name, address and phone number or it will not be accepted.

4. Anyone is eligible to enter this contest except employees (and members of their families) of Victoria Press Ltd.

5. All entries MUST be mailed and bear a postmark. The paper is not responsible for entries lost or delayed in the mail. Entries for each week's contest not received for judging by 12 noon the following Wednesday are not eligible.

6. To qualify you must write your answer to one of the clues on the outside of the envelope. See coupon for instructions.

7. Prevue will award the current prize to the contestant who sends in an all correct solution. If more than one all correct solution is received the prize money will be shared equally. If no all correct solution is received, $50 will be added to the following week's prize.

8. There is only one correct solution to each puzzle and only the correct answer can win. The decision of the judges is final and all contestants agree to abide by the judges decision. All entries become the property of Prevue. Only one prize will be awarded to a family unit.

9. Everyone has the same opportunity to win for EVERY QUALIFIED ENTRY WILL BE CHECKED and the winner announced. No claiming is necessary.

10. Entries must be mailed to Prevue Payoff Puzzle, Victoria Press Ltd., Box 300, Victoria, B.C. V8W 2N4. One entry per envelope.

11. Prevue reserves the right to correct any typographical errors which may appear during the puzzle game.

12. Puzzle clues may be abbreviated and such words as AN, THE and A omitted.

CLUES ACROSS:

1. It's natural to feel sorry for a rider who has recently had a bad — .
4. A sight worth seeing if really fine.
6. A music lover may have long-playing records of some — .
8. Hearing this, a boxer may react almost instinctively.
9. Male child.
10. Used to obtain water.
13. You can see at a glance, if a — is not particularly lean.
15. A humiliated contestant in a — is bound to suffer emotionally, of course.
16. A child reaching across the table for it may be reproved.
17. In a gloomy sort of film, the beautiful heroine may have a sad — .
18. Rare — are such that comparatively few people possess them.
21. Possibly involved in a demonstration of affection on mother's birthday, for instance.
22. Short, written message.
23. Obviously, you won't — your head if you can help it.
24. What a weapon up an enemy's sleeve might be.

CLUES DOWN:

2. Camera picture, in short.
3. You can rely on it if you so choose, of course.
4. Pet that may purr.
5. On many an old phonograph record, the — is much overlaid with hissing and crackling.
7. Sharp blow.
11. Scenting this, a hungry dog may well get eagerly excited.
12. Doing so from too far away is liable to be pretty pointless.
14. Preventing from being too cold.
19. Hawaiian women's dance.
20. A small child by whom a large but well-trained dog is being — , is presumably quite safe.

WORD LIST

BANG
BELL
BOY
CASTLE
CAT
CATTLE
CHAP
CHOP
CHARMS
CHARTS
CONCERTO
CONCERTS
DAGGER
DANGER
FACE
FATE
FED
HANG
HEATING
HULA
JAM
JAR
JEERING
KIDS
KISS
LED
LEERING
LOCK
LUCK
MEAL
MEAT
NOTE
PHOTO
PEERING
PUMP
RACE
RAGE
SLAP
SPELL
SPILL
TONE
TUNE
YELL

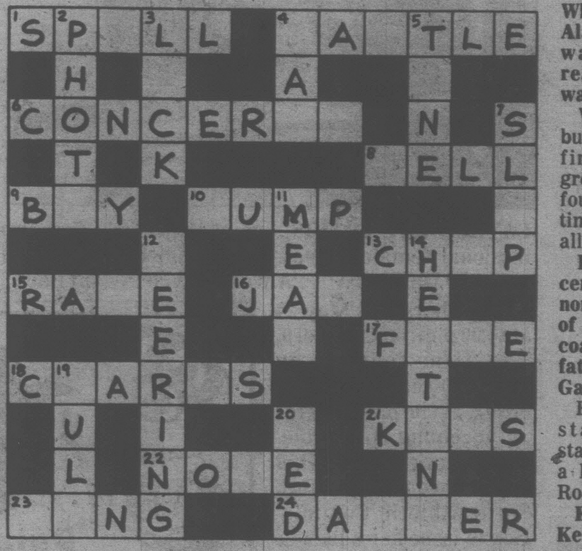

MAIL TO

PREVUE PAYOFF PUZZLE
VICTORIA PRESS LTD.
BOX 300,
VICTORIA, B.C.
V8W 2N4

IMPORTANT
TO QUALIFY WRITE YOUR
Answer to "6 ACROSS"
ON THE OUTSIDE OF
YOUR ENVELOPE

NAME ....

ADDRESS ....

....

.... PHONE ....

No registered letters without the required 17 cents postage will be accepted for judging in this contest.

TV MAILBAG

FOR ETERNITY — Can you help me with a question that has been bothering my friends and me. Is the Don Johnson who we have seen on television the same Johnson who has written songs for the Allman Brothers? Also, where can I see him soon? — Kerry McPherson, Asbury Park, N.J.

As anyone back in his hometown of Flat Creek, Mo., can tell you, Don Johnson is one mean musician and songwriter — two of his tunes are on the Allman's current lp. You can catch him on NBC's series continuation of "From Here to Eternity" next fall. He's playing Jefferson Davis Pruitt, the supposed brother of Robert E. Lee Pruitt, who died at the end of the first film. Pruitt didn't have a brother in either the Jones' novel, first film or miniseries. Such are the wonders of television.

WHERE'S WAYNE — I know John Wayne was in the hospital recently, and I tried to write him there with no response. Where can I write now that he is back home to say I hope he stays well? — Mrs. J. Fremont, Sweet water, Texas.

As this was going to press Wayne was once again in the hospital for a condition not described as serious. You're best bet would be to send get-well cards to Newport Beach, CA., where he lives. The post office will send it along, I am sure. But considering his condition and the number of cards he has received, I would not expect an answer.

STEWART SNARED — Why did Rod Stewart marry Alana Hamilton, and what was George Hamilton's reaction? — Beth Crimswald, Worcester, Mass.

We could say it was love, but the pressing reason Rod finally wed was Alana's growing condition. She was four months pregnant at the time. Hamilton wished them all the luck in the world.

BANNON'S POP — I recently read that Jack Bannon of "Lou Grant" is the son of Bea Benaderet of "Petticoat Junction." Who is his father? An actor? — Jim Gamble, Phoenix, Ariz.

His father was Western star Jim Bannon, who starred in "Red Ryder" with a little boy now known as Robert Blake.

KERWIN II — Is Brian Kerwin who played Gideon on "The Chisholms" an older brother of James Kerwin from "James at 16"? What will Brian be doing now that "The Chisholms" is off the air? — L. T., Krakow, Charles City, Iowa.

The two Kerwins are unrelated. You can see Brian kerwin in another CBS project, Lahaina." The film, to be shot in Hawaii, stars Buddy Ebsen as a famous attorney with a reputation for defending a mob figure. He goes to Hawaii to find his son, who was believed to be involved in narcotics traffic. Kerwin plays the son. What would Barnaby Jones think of all this? Also, you may get to see Brian in the role of Gideon Chisholm again. Since the miniseries did so well in the ratings, CBS is stongly considering making another batch of the oaters.

CONRAD CLAN — I know Robert Conrad has an older daughter who appeared with him on television several times. But how many kids does he have seen him listed as 5-foot-10, but he can't be that tall? Is he? — Libby Loof, Hartford, Conn.

He has five children, ranging in age from 7 to 26. Conrad recently said, "my bio still lists me as 5-10 and 165 pounds, and if you believe that, you believe in Santa Claus." I'd say he's about 5-foot-6.

A DISPUTE — Please settle a dispute in our family. As regular viewers of "MASH," we've had a running argument over the initials "B.J." for the character played by Mike Farrell. Please tell us what they stand for — T.W. McQ. family, Richmond, Virginia.

Sorry to disappoint the family but the identification of the "B.J." for Farrell's character Hunnicutt has never been given on the series.

TWO ROLES — During a recent episode of "All in the Family," I swear Jean Stapleton played two roles, but when they ran the credits there was no indication. Some help, please? — F.S., Segewick, Alberta.

Jean Stapleton played two roles during the "All in the Family" that aired on Jan. 14. She played her regular role of Edith as well as the bride-to-be of her long time admirer, the butcher played by Theodore Bikel.

Questions of general interest should be sent to: DIALOGUE, Pepper O'Brien NEA, 220 Park Avenue, New York, N.Y., U.S.A. 10017.

LOWEST PRICED
IMPORT WAGON

'79 MAZDA WAGON
5-DOOR
$5395
SALE PRICE
'til May 31, 1979
LIMITED STOCK
Dealer Licence D02073A
5-5
PACIFIC
MAZDA
PEUGEOT
810 Johnson 385-1451

DAYTIME: TV Programs (Monday—Friday)

MORNING

5:50
(12) PTL Club
6:00
(4) Viewpoint On The News (Mon)
(4) P.M. Northwest (Tue-Fri)
(6)(8) University Of The Air
(7) Eye On The Nrthwest (Mon)
(7) Dialogue (Tue, Fri)
(7) Christopher Closeup (Wed)
(7) Human Dimension (Thu)
(11) 700 Club
6:05
(5) With This Ring (Mon)
(5) Signs Of Life (Tue, Thu)
(5) Davey And Goliath (Wed)
(5) Sacred Heart (Fri)
6:20
(5) Down To Earth
6:25
(5) KING 5 Presents (Mon)
(5) Gardening With Ed Hume (Tue)
(5) How Come? (Wed)
(5) Great American Game (Thu)
(5) It's About Time (Fri)
6:30
(4) Not For Women Only
(6) Daybreak
(7) Captain Kangaroo
(8) Romper Room
6:50
(12) News
6:55
(5) Shape Up With Sparling
7:00
(4) Good Morning America
(5) Today
(6)(8) Canada A.M.
(11) Porky Pig And Friends
(12) Monday Morning (Mon)
(12) Tuesday Morning (Tue)
(12) Wednesday Morning (Wed)
(12) Thursday Morning (Thu)
(12) Friday Morning (Fri)
(13) Sports Page (Mon, Wed-Fri)
(13) Bugs Bunny (Tue)
7:25
(5) News
7:30
(5) Today
(7) Abbott And Costello
(11) Hanna Barbera Cartoons
8:00
(7) Monday Morning (Mon)
(7) Tuesday Morning (Tue)
(7) Wednesday Morning (Wed)
(7) Thursday Morning (Thu)
(7) Friday Morning (Fri)
(11) Little Rascals
(12) Frisky Frolics
(13) Spiderman
8:25
(5) News
8:30
(5) Today
(11) New Zoo Revue
(13) Cartoons
9:00
(2) It's Happening
(3) En Mouvement
(4) Boomerang (Mon, Wed)
(4) Dusty's Treehouse (Tue, Thu, Fri)
(5) Seattle Today
(6) Victoria Day Parade (Mon)
(6) Best Of Webster (Tue-Fri)
(7) Donahue
(8) Best Of Webster
(9) Sesame Street
(11) Family Affair
(12) Dick Van Dyke
(13) 100 Huntley Street
9:15
(2) Polka Dot Door (Mon, Wed, Fri)
(2) Coronation Street (Tue, Thu)
(3) Les Oraliens (Mon, Thu)
(3) Les 100 Tours de Centour (Tue, Fri)
(3) L'Evangile en Papier (Wed)
9:30
(3) Passe-Partout
(4) Edge Of Night
(11) Dick Van Dyke
(12) Whew!
9:45
(2) Friend' Giant
9:55
(12) CBS News
10:00
(2) Camera 12 (Mon)
(2) Canadian Schools (Tue Fri)
(2) Western Schools (Wed)
(2) British Columbia Schools (Thu)
(3) Une Fenetre dans Ma Tete (Mon)
(3) Animagerie (Tue, Thu)
(3) Tam Tam (Wed)
(3) La Boite a Lettres (Fri)
(4) Laverne & Shirley (R)
(5) High Rollers
(7)(12) The Price Is Right
(9) Electric Company (R)
(11) Marcus Welby, M.D.
10:15
(3) Virginie (Mon, Fri)
(3) Minute Moumoute! (Tue, Thu)
(3) You Hou (Wed)
10:30
(2) Mr. Dressup
(3) Magazine-Express
(4)(13) $20,000 Pyramid
(5) Wheel Of Fortune
(6) Mr. Dressup (Tue-Fri)
(8) Definition
(9) M Is For Music (Mon)
(9) Vegetable Soup (Tue)
(9) Once Upon A Classic (Wed)
(9) Measure Up (Thu)
(9) MeasureMetric (Fri)
10:45
(9) Poetry Alive (Mon)
(9) Word Shop (Wed)
(9) Two Cents Worth (Thu)
(9) Under The Blue Umbrella (Fri)
11:00
(2) Sesame Street
(3) Les Trouvailles de Clemence (Mon-Thu)
(3) Terre et Moissons (Fri)
(4)(13) Family Feud
(5) Password Plus
(6) Victoria Day Parade (Cont'd) (Mon)
(6) Barton And Company (Tue-Fri)
(7) The Young And The Restless
(8) What's Cooking (Mon, Tue, Thu, Fri)
(8) Creative Cooking (Wed)
(9) Write On (Mon)
(9) Making Music (Tue, Thu)
(9) Universe And I (Wed)
(9) Zebra Wings (Fri)
(11) Ironside
(12) 700 Club
11:05
(9) Wordsmith (Mon)
11:15
(9) Poetry Alive (Tue)
(9) Trade-Offs (Thu)
11:20
(9) All About You (Mon)
(9) Two Cents Worth (Wed)
(9) Write On (Fri)
11:25
(9) Art For The Day (Fri)
11:30
(3) Harold Lloyd (Mon)
(3) Le Monde en Liberte (Tue)
(3) Du Simple au Multiple (Wed)
(3) Le Comportement Animal (Thu)
(3) Les Pierrafeu (Fri)
(4)(13) Ryan's Hope
(5) Hollywood Squares
(7) Search For Tomorrow
(8) Mad Dash
(9) Inside - Out (Tue)
(9) Cover To Cover (Fri)
11:35
(9) Trade-Offs (Mon)
(9) About Safety (Wed)
(9) Write On (Thu)
11:40
(9) Write On (Wed)
(9) Inside - Out (Thu)
11:45
(9) Stories Of America (Tue)
(9) Cover To Cover (Wed)
(9) Environments In Washington (Fri)
11:55
(9) Explorers Unlimited (Mon)
(9) Art For The Day (Thu)

AFTERNOON

12:00
(2)(7)(11) News
(3) Les Travaux d'Hercule Jonsson (Mon)
(3) Lassie (Tue)
(3) Fifi Brindacier (Wed)
(3) Demetan; la Petite Grenouille (Thu)
(3) Prince Noir (Fri)
(4)(13) All My Children
(5) Days Of Our Lives
(6) Ida Clarkson (Mon)
(6)(8) News (Tue-Fri)
(8) Sanford And Son (Mon)
(9) Explorers Unlimited (Tue)
(9) Nova (Wed)
(9) Vegetable Soup (Thu)
(9) Music (Fri)
(12) Donahue
12:08
(2) Switzer Unlimited
12:10
(9) Zebra Wings (Mon)
12:15
(6) Ida Clarkson (Tue-Fri)
(9) Art Cart (Tue)
12:30
(2) Search For Tomorrow
(3) Les Coqueluches
(7) As The World Turns
(8) Alan Hamel
(9) Music Place (Mon, Thu)
(9) Roomnastics (Tue)
(9) Art Starts (Fri)
(11) Adam-12
12:45
(9) Word Shop (Mon)
(9) M Is For Music (Tue)
(9) All About You (Thu)
(9) Stories Of America (Fri)
1:00
(2) Today From The Atlantic (Mon)
(2) Today From Quebec (Tue)
(2) Today From Ontario (Wed)
(2) Today From The West (Thu)
(2) Today From The Pacific (Fri)
(4) One Life To Live
(5) The Doctors
(5) Marcus Welby, M.D.
(9) Book Look And Listen (Mon)
(9) Measure Up (Tue)
(9) Art Starts (Wed)
(9) M Is For Music (Thu)
(9) Write On (Fri)
(11) Movie
(12) Love Of Life
(13) Vancouver (R)
1:10
(9) Universe And I (Mon)
1:15
(9) Environments In Washington (Tue)
(9) Inside - Out (Wed)
(9) Wordsmith (Thu)
(9) Art Cart (Fri)
1:30
(3) Le Telejournal
(5)(8) Another World
(7) Guiding Light
(9) Measure Up (Mon)
(9) Two Cents Worth (Tue)
(9) Under The Blue Marble (Wed)
(9) Word Shop (Thu)
(9) Universe And I (Fri)
(12) All In The Family (R)
(13) What Will They Think Of Next! (Wed)
1:35
(3) Femme d'Aujourd'Hui

CATHY "CAT" DAVIS, one of America's first professional female boxers, is the subject of the documentary film, "Cat . . . A Woman Who Fought Back", airing Thursday, May 24 at 10:30 p.m. on Channel 9. The film focuses on Davis, 26-year-old female boxer, as she prepares for an upcoming bout while, at the same time, trying to convince the New York State Athletic Commission to issue her a licence to fight professionally in New York State.

1:45
(9) Making Music (Mon, Wed)
(9) All About You (Tue)
(9) Bread And Butterflies (Thu)
1:50
(9) Roomnastics (Fri)
2:00
(2) Edge Of Night
(4) General Hospital
(6) Canadian Schools
(9) Cover To Cover (Mon)
(9) Under The Blue Umbrellla (Tue)
(9) Stories Of America (Wed)
(9) Art Cart (Thu)
(12) Mixed Blessings (Mon, Fri)
(12) Two's Company (Tue, Thu)
(12) Many Wives Of Patrick (Wed)
(13) Wildlife Cinema (Tue)
(13) Sounds Good (Wed)
2:05
(9) Book, Look And Listen (Fri)
2:15
(9) Art Starts (Mon)
(9) Book, Look And Listen (Tue)
(9) Music Place (Wed, Fri)
(9) Explorers Unlimited (Thu)
2:25
(9) Zebra Wings (Tue)
2:30
(2)(6) Take 30 From Toronto (Mon, Thu)
(2)(6) Take 30 From Vancouver (Tue)
(2)(6) Take 30 From Ottawa (Wed)
(2)(6) Take 30 From Winnipeg (Fri)
(3) D'Amour et d'Eau Fraiche (Mon)
(3) Cinema (Tue, ithu)
(3) Le Temps de Vivre (Wed)
(3) Les Ateliers (Fri)
(7)(12) M.A.S.H (R)
(9) Music (Mon)
(9) Book, Look And Listen (Wed)
(9) Vegetable Soup (Thu)
(9) Poetry Alive (Fri)
(13) Lively Special (Tue)
(13) Behind The Scene (Wed)
2:40
(9) Trade-Offs (Wed)
2:45
(9) Cover To Cover (Tue)
(9) Bread And Butterflies (Fri)
(11) Cartoons
3:00
(2)(6) Bob McLean
(4) Merv Griffin
(5)(8) Movie
(7) Dinah!
(9) Over Easy
(11) Popeye
(12) Match Game P.M. (Mon-Wed)
(12) Match Game, P.M. (Fri)
(13) Party Game
3:30
(3) Au Jardin de Pierrot (Mon)
(3) Fanfreluche (Fri)
(9) Consumer Survival Kit (Mon)
(9) Julia Child And Company (Tue)
(9) Footsteps (Wed)
(9) ieducating For Responsible Behavior (Thu)
(9) Speakout (Fri)
(11) Banana Splits
(12) The Gong Show
(13) Spiderman
3:45
(3) Les Chiboukis (Mon)
4:00
(2) Sherlock Holmes
(3) Bobino
(4) Six Million Dollar Man
(6) The Price Is Right (Mon, Thu)
(6) Sanford And Son (Tue)
(6) Sanford And Son (Wed, Fri)
(7) Mike Douglas
(9) Sesame Street
(11) Krofft isuperstars
(12) Funorama
(13) Petticoat Junction
4:30
(2) Stationary Ark (Mon)
(2) All In The Family (Tue, Thu)
(2) NFB Film Can (Wed)
(2) Mr. Dressup (Fri)
(3) Picotine (MKON(
(3) Baseball des Expos (Wed)
(3) Pop Citrouille (Thu)
(3) Es-Tu d'Accord? (Fri)
(6) The Price Is Right (Tue, Wed, Fri)
(11) Leave It To Beaver
(12) The Brady Bunch
(13) Bewitched
5:00
(2)(6) Stanley Cup Hockey (Mon, Thu)
(2) The Partridge Family (Tue, Wed, Fri)
(3) La Soiree du Hockey (Mon)
(3) L'Heure de Pointe (Tue, Fri)
(3) Stanley Cup Hockey (Thu)
(4)(7)(13) News
(5) Carol Burnett And Friends
(8) Six Million Dollar Man (Mon, Tue, Thu, Fri)
(8) That's Hollywood (Wed)
(9) Mister Rogers (R)
(11)(12) I Love Lucy
5:30
(2) All In The Family (Tue, Wed, Fri)
(5) News (Mon, Wed-Fri)
(5) Baseball (Tue)
(6) Vancouver Island News (Tue, Wed, Fri)
(8) Western Express (Wed)
(9) Electric Company (R)
(11) The Partridge Family
(12) Andy Griffith

PETER PATES SAYS

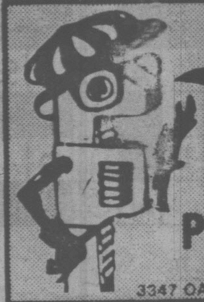

REKINDLE AN OLD FLAME . . . HEAT WITH A WOOD STOVE from
Pates Supply LTD.
WAREHOUSE PRICES
3347 OAK STREET (Hashna Court) 388-6313

LOWEST PRICED IMPORT WAGON

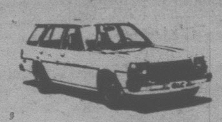

'79 MAZDA WAGON 5-DOOR
$5395
SALE PRICE 'til May 31, 1979
LIMITED STOCK
Dealer Licence D02073A
5-5
PACIFIC MAZDA PEUGEOT
810 Johnson 385-1451

CABLE 10 CABLEVISION VICTORIA

KRISHNAMURTI AND THE QUANTUM THEORY

. . . Philosophical questions in Physics, Holistic Notions in Philosophy, the work of Krishnamurti and the Quantum Theory will be discussed on Cable Ten Victoria this week. The programme features Dr. David Bohm, Professor of Theoretical Physics, Birkbeck College, University of London, England and several other Educators from Camosun College and S.F.U. The programme will be shown on Cable Ten Victoria on Wednesday May 23rd at 9:30 P.M. It will be repeated on Saturday, May 26th at 6:05.
5-19

CABLE 10 CABLEVISION VICTORIA

SATURDAY: Complete TV Program—May 19

MORNIING

(12)5:50
(12) Agriculture U.S.A.
6:00
(6)(8) Travel '79
6:20
(12) Anchor
6:25
(4) News
(5) Down To Earth
6:30
(4) Viewpoint On Nutrition
(5) Bay City Rollers
(6)(8) Dale Harney
(7) Idea Thing
(11) News
6:50
(12) News
7:00
(4) Scooby Doo
(5) Alvin And The Chipmunks
(6) Asian Cinema
(7) Dialogue
(8) All In A Tube
(11) A Better Way
(12) Barba Poppa
(13) Sports Page
7:30
(4) Fangface
(5) Fantastic Four
(7) J.P. Patches
(8) Sports Flashback
(11) Public Policy Forum
(12) Frisky Frolics
8:00
(4) Superfriends
(5) Godzilla Super 90
(7) Popeye
(8) Red Fisher
(9) Sesame Street (R)
(13) Harrigan
8:30
(3) Passe-Partout
(6) Wrestling
(8) Gastown Gang
(11) Idea Thing
(12) King Kong
(13) Saturday Show With Bob Quintrell And Brian Nisbet: A visual potpourri of the varied and interesting lifestyles enjoyed on British Columbia's west coast is presented. Today's episode is a look at different training dogs at the North American Guard Dog Academy.
9:00
(2) Seagull Sam
(3) Le Petit Castor
(7) Bugs Bunny - Road Runner
(8) Circle Square
(9) Mister Rogers (R)
(11) Public Affairs
(12) Groovie Ghoulies
9:30
(2) Sesame Street
(3) La Corde Raide
(4) Scooby's All-Stars
(5) Daffy Duck
(6) Jerry Falwell
(8) Let's Go: A program for youngsters, created by children themselves and providing unlimited opportunities to learn about their world.
(9) Once Upon A Classic
(11) Watch Your Mouth
(12) Dastardly And Muttley
10:00
(3) Sportheque: "Tennis de Wimbledon"
(5) Fred And Barney
(8) George: "George The Matchmaker" George's clumsiness creates problems for Jim during the latter's romantic pursuit of a beautiful artist. (R)
(9) Studio See
(11) Love, American Style
(12) Wacky Races
10:30
(2) Polka Dot Door
(4) Pink Panther
(5) The Jetsons
(6) News Review
(7)(12) Tarzan - Super Seven
(8) Kidstuff: A program for preteens designed to both educate and entertain.
(9) Vegetable Soup
(11) In Tune
11:00
(2) Boy Dominic: "The Man With The Painted Face" Captain Dulman (Richard Todd) escapes from slavery in North Africa while his wife (Hildegard Neil) tries to clear his name at home.
(3) A Communiquer
(4) Weekend Special: "Weep No More, My Lady" A 13-year-old Louisiana boy learns a poignant lesson in what it takes to become a man from a stray dog he adopts. (R)
(5) Pre-Game Show
(6) Sports Review
(9) Book Beat
(11) Route 66
(13) Inside Track
11:15
(3) Baseball
(5) Baseball: Regional coverage of New York Yankees at Boston Red Sox; Pittsburgh Pirates at Chicago Cubs.
11:30
(2) Mr. Dressup: "Fun With Just One Box" Poco brightens up Casey's otherwise gloomy day by paying a visit. (R)
(4) American Bandstand: Guests: Badfinger, Narada Michael Walden.
(6) Island Country Garden
(8) Showbiz
(9) Educating For Responsible Behavior
(13) 100 Huntley Street

AFTERNOON

12:00
(2)(6) Sportsweekend: Scheduled events include: the Fury Stakes from Woodbine Racetrack in Toronto; Canada Cup Swimming from Vancouver, British Columbia; Canada - Great Britain Weightlifting; and the European Cup Of Winners soccer match between Barcelona and Dusseldorf from Basle, Switzerland.
(7)(12) Space Academy
(8) Feel Like Dancin'
(9) Footsteps: "Stacking The Deck" While children can learn from their mistakes, they can also be hurt if their mistakes get more attention then their successes.
(11) Movie: ★★½ **"Beach Blanket Bingo" (1965) Frankie Avalon, Annette Funicello. Skydiving and kidnapping are part of the fun and frolic for the teen-age beach set.**
12:30
(4) Action: Inner City
(7)(12) Fat Albert
(9) Turnabout: "Hard-Hatted Women" Female blue-collar workers face problems of prejudice and harassment on the job.
1:00
(4) Wide World Of Sports: Coverage of the U.S. Amateur Boxing Championships from Lake Charles, Louisiana; live reports on the Indy "500" time trials.
(7) Ark II
(8) C.I.A.O.
(9) Movie: ★★★★ **"The Man In The White Suit" (1951) Alec Guinness, Cecil Parker. The market goes wild when a brilliant young chemist invents a virtually indestructible fabric.**
(12) Perspective
(13) Merrie Melodies
1:30
(7) Film Festival: "Starbuck Valley Winter" Two boys decide to spend the winter in an isolated cabin in the wilds of Canada.
(8) McGowan And Company
(12) Dr. John Wesley White
(13) In Private Life
2:00
(3) Bagatelle
(4)(8) The Preakness Stakes: Live coverage of this famed horse race for 3-year-old thoroughbreds from Pimlico Race Track in Maryland.
(5) This Week In Baseball
(7) Emergency One!
(11) Movie: ★★ **"Tarzan And The Huntress" (1947) Johnny Weissmuller, Brenda Joyce. Tarzan tries to stop a zoological expedition sent to the jungle to capture animals for various zoos.**
(12) 700 Club
(13) Money Talks
2:30
(5) Movie: ★★½ **"They Came To Rob Las Vegas" (1969) Gary Lockwood, Elke Sommer. While attempting to hijack $10,000,000 from an armored car, a gang fight among themselves.**
(9) The Originals: Women In Art: "Mary Cassatt: Impressionist From Philadelphia" The relationship between her life and art is revealed through her paintings, personal memoirs and official documents of the period.
(13) Wrestling
3:00
(2) Mr. Chips
(3) Hebdo-Samedi
(4) Wide World Of Sports: Continued coverage of the U.S. Amateur Boxing Championships from Lake Charles, Louisiana; live reports on the Indy "500" time trials; a wrap-up of the Preakness Stakes from Pimlico, Maryland.
(6) Maturity: The Golden Years
(7) Golf: "Colonial National Invitation" Live coverage of third-round play in this $300,000 PGA tournament from Colonial Country Club in Fort Worth, Texas.
(8) Wrestling
(9) Magic Of Oil Painting
(12) Outlook
3:30
(2) Hoe, Hoe, Hoe
(4) Bonkers!
(6) Senior Chefs
(9) Lowell Thomas Remembers... : "James J. (Jimmy) Walker" Filmed highlights of his Mayoral career in New York, the good days and the bad.
(12) The Monkees: "I've Got A Little Song Here"
(13) Movie: ★★ **"Speed Merchants" (1974) Mario Andretti, Brian Redman. Daredevil race drivers participate in their death-defying love of speed and endurance on the open road.**
3:45
(11) Our Gang
4:00
(2) Reach For The Top
(3) La Femme Bionique: "Le Chien bionique" (1re de 2)
(4) F-Troop
(6) Discover
(7) Sports Spectacular: Coverage of Part 5 of the World Mixed Pairs Gymnastics Championships; Volleyball competition featuring the U.S. team vs. the Cuban team from Havana, Cuba; Part 1 of International Amateur Boxing competition from Havana featuring teams from the U.S., Cuba, and other countries.
(8) Wide World Of Sports: Scheduled events include: the World Table Tennis Championships from Pyongyang, North Korea; a report on the Indianapolis 500 time trials; and amateur boxing from Lake Charles, Louisiana.
(9) Firing Line
(11) Twilight Zone
(12) Funorama
4:30
(2) News
(4) Movie: ★★★½ **"Good Morning, Miss Dove" (1955) Jennifer Jones, Robert Stack. A stern schoolmarm changes the lives of a generation of New England townspeople.**
(6) Showbiz
(11) Twilight Zone
(12) Our Gang
5:00
(2)(6) Stanley Cup Hockey: New York Rangers vs. Montreal Canadiens
(3) Stanley Cup Hockey
(5) Greatest Sports Legends
(7) When Havoc Struck
(8) Discover
(9) Previn And The Pittsburgh: "Carmina Burana" Andre Previn conducts the Pittsburgh Symphony Orchestra and the Pennsylvania State University Choir in a performance of Carl Oroff's "Carmina Burana."
(11) Bionic Woman
(12) Ruff House
5:30
(5)(7) News
(8) You Tell Us: Doug Paulson hosts a game which pits three celebrities against an expert in a chosen topic; tonight, "Music" expert Barry Boyd challenges guest panelists Blake Emmons, Dinah Christie and Alex Barris.
(12) Film Festival: "Starbuck Valley Winter" Two boys decide to spend the winter in an isolated cabin in the wilds of Canada.
(13) Global Weekend

EVENING

6:00
(5) NBC News
(7) CBS News
(8) News
(9) Once Upon A Classic: "Fern The Red Deer" Problems develop as the laws of man and nature prove difficult to reconcile when two children adopt a four-hour-old fawn.
(11) Star Trek
(12) Weekend
(13) Lively Country
6:30
(4) News
(5) Animal World
(7) The Price Is Right
(8) Stan Kann: Guest: Werner Klemperer.
(13) Nashville Swing
7:00
(4) Lawrence Welk
(5) Wild Kingdom
(7) $1.98 Beauty Show
(8) BJ And The Bear.
(9) Nova: "The New Healers" Non-traditional health care facilities are spotlighted in Tanzania, Guatemala and the United States.
(11) Hee Haw: Guests: Mel Tillis, Roy Head, Gerald Smith.
(12) $100,000 Name That Tune
(13) So The Story Goes
7:30
(3) Journal Sport
(5) The Gong Show
(7) Family Feud
(12) Movie: ★★★ **"Where Angels Go, Trouble Follows" (1968) Stella Stevens, Rosalind Russell. Trouble abounds when four nuns take a busload of students cross-country.**
(13) Sounds Good
8:00
(2) Cross-Canada Concert
(3) Telejeans
(4)(13) Love Boat: "Accidental Cruise" Soupy Sales, Joanne Worley; "The Song Is Ended" Richard Dawson, Juliet Mills; "A Time For Everything" Jill Whelan, Melendy Britt; "Anoushka" Loretta Swit. (R)
(5)(6) Chips:
(7) Bad News Bears: To insure a hot bet that he placed on the Bears to win a big game, Coach Buttermaker teaches his team every dirty trick he can think of.
(8) Academy Performance: "Love's Savage Fury" (Premiere) Jennifer O'Neill, Perry King. A young Southern woman tries to reclaim her fortune in gold in a determined effort to combat the Union Army during the Civil War.
(9) Two Ronnies
(11) NASL Soccer: San Jose Earthquakes vs. Seattle Sounders
8:30
(2) The Paper Chase: Hart, desperately in need of money, reluctantly agrees to tutor an Affirmative Action stu-ent (Denise Nicholas) who is failing Kingsfield's course. (R)
(3) Cinema d'Ici: "Les Influenes du direct" Ce film montre les influences du cinema direct en France, aux Etats-Unis, et a la television dans les mouvements sociaux.
(7) The Hobbit: In this animated version of J.R.R. Tolkien's classic story, a little hobbit is requested by a wandering wizard to help a group of dwarves recover treasure which was rightfully theirs.
(9) Dad's Army: "A Brush With The Law" Captain Mainwaring conducts his own defense when he is to appear in the magistrate's court.
9:00
(5) BJ And The Bear: A female scientist asks BJ to transport a mysterious cargo to Washington for a Senate hearing. (R)
(6) Movie: ★★½ **"Impasse" (1969) Burt Reynolds, Anne Francis. An American and his four-man team search for $3 million in gold supposedly hidden on Malinta Hill.**
(9) From China To Us: Highlights of the historic tour of The Performing Arts Company of the People's Republic of China include traditional and contemporary opera, dance and music as they are performed in present-day China.
9:30
(2) The Goodies
(3) Chronique de France
(4) Fantasy Island: A young man (Paul Sand) dreams of reliving his days as "king of the strip," a recent bride (Pamela Franklin) wants to be rid of a marriage-threatening nightmare, and a macho journalist (Darren McGavin) goes after a dangerous jungle tiger. (R)
(12) Movie: ★★★ **"The Collector" (1965) Terence Stamp, Samantha Eggar. A brooding young English clerk abducts a woman and keeps her captive in a cellar in the hope that she will eventually learn to love him.**
(13) Second City Television
10:00
(2) World Of Survival
(3) Cinema: "Le Seigneur d'Hawai" (1962) Charlton Heston, Yvette Mimieux. Une tres riche proprietaire d'Hawai se targue de liberalisme et veut meme se presenter comme Senateur pour ce nouvel Etat americain.
(5) Nightengales: Two policewomen (Marcia Strassman, Colette Blonigan) encounter a variety of off-beat types while working undercover in Hollywood.
(7) Steeltown: A widower (Frank Converse) working in a Pennsylvania steel mill during the early 1960's finds himself in conflict with the mill's new young owner and his teen-age son.
(8) Fantasy Island: A joke writer dreams of becoming a "stand-up" comic, and an invalid (Toni Tennille) wants to meet her pen pal, a convict serving time.
(13) George Hamilton IV
10:30
(9) Sneak Preview: Roger Ebert and Gene Siskel review "Manhattan," "A Little Romance" and "Dawn Of The Dead."
(11) Country Northwest: Featuring Gerry Andal, Pat Roberts and The Evergreen Drifters.
(13) Team Showdown
11:00
(2)(6) CBC National News
(4)(5) News
(7) Movie: ★★★ **"A Fistful Of Dollars" (1967) Clint Eastwood, Marianne Koch. The mysterious "Man With No Name" enters a gang war between two factions eager to sell whiskey and guns to Mexicans and Indians.**
(8) CTV National News
(11) Hee Haw Honeys: Guest: Conway Twitty.
(13) Sports Page
11:15
(4) ABC News
11:20
(2)(6)(8) News
11:30
(4) Movie: ★★ **"The Fiction Makers" (1967) Roger Moore, Sylvia Syms. The Saint is hired by a mystery writer who is being threatened by the characters in her own novels.**
(5) Saturday Night Live: Host: Maureen Stapleton. Guests: Linda Ronstadt, Phoebe Snow.
(11) Nashville On The Road
11:45
(2) Movie: ★★★½ **"Bye, Bye, Birdie" (1963) Dick Van Dyke, Janet Leigh. A teen-age singing idol, about to be drafted, gives his final television performance.**
11:50
(3) Cine-Nuit: "Don Carlos" (1970) Sie Sahen, Von Spanien. L'Infant d'Espagne, place entre son amour pour la reine, sa jeune belle-mere et l'extreme severite de la cour, se trouve dans un conflit difficile. (Derniere de 2)
(12) Movie: ★★★ **"The Pumpkin Eater" (1964) Anne Bancroft, Peter Finch. A woman discovers that her fourth husband is unfaithful, but decides that her unborn child and her love for her husband are more important.**
12:00
(11) Nashville Music: Guests: Mickey Gilley, Jody Miller, Ronnie Sessions and Dottie Dee.
(13) Movie: ★★ **"Combat Cops" (1975) Austin Stoker, James Pickett. Policemen take to the streets to fight crime and violence.**
12:05
(6) Academy Performance: "Love's Savage Fury" (Premiere) Jennifer O'Neill, Perry King. A young Southern woman tries to reclaim her fortune in gold in a determined effort to combat the Union Army during the Civil War.
(8) Movie: ★★★★ **"Patton" (1970) George C. Scott, Karl Malden. The colorful and controversial General George S. Patton launches stormy military campaigns from Europe to North Africa during World War II.**
12:30
(11) News
12:50
(7) Jukebox
1:00
(5) Second City TV
1:20
(7) WCT Tennis: "$200,000 Tournament Of Champions"
1:30
(4) News
(5) Movie: ★★½ **"The Omega Man" (1971) Charlton Heston, Anthony Zerbe. The lone survivor of a germ war attempts to prepare a cure in order to save humanity.**
1:35
(4) Note Of Faith
1:45
(2) Movie: ★★½ **"French Without Tears" (1940) Roy Milland, Ellen Drew. A spry and spirited lady sets some male hearts beating at a school for diplomats.**
2:00
(12) 700 Club
2:05
(6) Movie: ★★★½ **"Diamonds Are Forever" (1971) Sean Connery, Jill St. John. James Bond matches wits with the infamous villain Blofeld to prevent his scheme to raid the world's diamond supply for the purpose of building a powerful satellite.**
2:20
(7) News
3:00
(12) News
3:35
(8) Emergency One!

PERRY KING and Jennifer O'Neill find a love that can survive even the hazards of the Civil War and the horror of a Yankee prison camp when they star in "Love's Savage Fury," a romantic adventure making its world premiere Saturday at 8 p.m., on Channel 8, and Sunday at 9 p.m. on Channel 4.

SUNDAY: Complete TV Program—May 20

MORNING

6:00
(6)(7) Christopher Closeup
6:25
(4) News
6:30
(4) Action: Inner City
(6)(8) National Film Board
(7) Bread For My People
(12) Outlook
6:45
(6)(8) Sacred Heart
(11) News
6:55
(5) Down To Earth
7:00
(4) Viewpoint On Nutrition
(5) Faith For Today
(6)(8) Crossroads
(7) Eye On The Northwest
(11) Jerry Falwell
(12) Weekend
(13) Sports Page
7:30
(4) This Is The Life
(5) Davey And Goliath
(6) Robert Schuller
(7) Music And The Spoken Word
(8) Discover
7:45
(5) Dialogue
8:00
(4) Insight
(5) Eucharist
(7) Day Of Discovery
(8) Search
(9) Sesame Street (R)
(11)(12) Jimmy Swaggart
(13) Harrigan
8:30
(3) Passe-Partout
(4) Agriculture U.S.A.
(5) I Like Myself
(6) Jimmy Swaggart
(7)(8) Oral Roberts
(11) Introduction To Life
(12) Day Of Discovery
(13) Spiderman
9:00
(2) Movie: ★★★½ **"Mr. Deeds Goes To Town" (1936) Gary Cooper, Jean Arthur. Directed by Frank Capra. A female reporter persuades her millionaire boyfriend to give his fortune away.**
(3) Wickie
(4) Boomerang
(5) Pleasant Journeys
(6)(8) Rex Humbard
(7) It Is Written
(9) Sesame Street (R)
(11) The Kroeze Brothers
(12) Anchor
(13) Bugs Bunny
9:30
(3) Kebekio au Pays de Convoitise
(4) Kidsworld
(5) Gardening With Ed Hume
(7) Face The Nation
(11) Rex Humbard
(12) Robert Schuller
9:45
(3) Une Fleur M'a Dit
10:00
(3) Le Jour du Seigneur
(4) Kids Are People Too
(5) Americans
(6) Oral Roberts
(7) Three On Three: George McGinnis, Kevin Dobson and Kevin Loughery compete against David Thompson, Tom Van Arsdale and Pat Boone in a half-court basketball game.
(8) Joyce Kelly
(9) Sesame Street (R)
(13) Rocket Robin Hood
10:30
(6) Search
(7) NBA Basketball: Live coverage of an NBA play-off game. Teams and location to be announced.
(8) Day Of Discovery
(11) Robert Schuller
(12) Faith For Today
11:00
(2) Lassie
(3) Les Debats de l'Assemblee Nationale du Quebec
(5) Movie: ★★½ **"Act One" (1963) George Hamilton, Jason Robards. The lure of theater life proves too strong for a Jewish boy.**
(6)(8) It Is Written
(9) Sesame Street (R)
(12) Ernest Angley
(13) Flower Spot
11:30
(2) Wild Kingdom
(4) Animals Animals Animals: "The Swan" (R)
(6) Day Of Discovery
(8) Red Fisher
(11) Voice Of Calvary
(13) Gospel Singin' Time

AFTERNOON

12:00
(2) Meeting Place: His Eminence George Cardinal Flahiff, the Very Reverend Monsignor Ward Jameson and Reverend Tom Coughlin conduct a service to celebrate Hearing Awareness Month from the Roman Catholic Church for the Deaf in Winnipeg's Kiwanis Centre for the Deaf.
(3) La Semaine Verte
(4) Issues And Answers
(6) Terry Winters
(8) Good News
(9) Earth, Sea And Sky
(11) Movie: ★★½ **"Godzilla Vs. The Thing" (1964) Akira Takarada, Yuriko Hoshi. When Godzilla threatens a huge moth, its mother Mothra attacks.**
(12) Jerry Falwell
(13) 100 Huntley Street
12:30
(4) Directions: "New 'Greetings' From Uncle Sam?" Rep. Paul McCloskey (R.-Cal.) and Rev. Barry Menn discuss the pros and cons of proposed draft legislation.
(6) Showbiz
(8) Jimmy Swaggert
(9) Earth, Sea And Sky
1:00
(2)(6) Summer Country Canada: "All Things Common" The farming methods and organizational system of the Hutterite community of Waldeck, Saskatchewan are examined. (R)
(3) Sois Pret: En aout 1978 se tenait dans la vallee de la Gatineau un jaboree regroupant 3000 scouts venus d'un peu partout dans le monde.
(4) Harold Lloyd
(5) Movie: ★★★½ **"A High Wind In Jamaica" (1965) Anthony Quinn, Lila Kedrova. Five children are introduced to a strange world after pirates attack and loot the ship they are traveling on.**
(7) Golf: "Colonial National Invitation" Live coverage of final-round play in this $300,000 PGA tournament from Colonial Country Club in Fort Worth, Texas.
(8) Terry Winters
(9) Washington Week In Review (R)
(12) Faith 20
1:30
(2)(6) Hymn Sing: A musical tour of Saskatchewan is presented by the Hymn Sing Orchestra and Chorus. (Part 2 of 2) (R)
(4) Wide World Of Sports: Live coverage of a 10-round boxing bout featuring Sugar Ray Leonard vs. Marcos Geraldo from Baton Rouge, La.; World Professional Target Diving Championships from Orlando, Fla.; live reports on the final day of the Indy "500" time trials.
(8) Movie: ★★★ **"Doctor Dolittle" (1967) Rex Harrison, Samantha Eggar. A doctor who loves animals learns to communicate with them in 500 different animal languages.**
(9) Wall Street Week: "The Market Tells Me True" Guest: Joseph E. Granville, author of "The Granville Market Letter."
(11) Movie: ★★ **"Hold That Ghost" (1941) Abbott and Costello, Joan Davis. A gangster leaves a roadhouse to Bud and Lou.**
(12) PTL Club
(13) Movie: ★★½ **"Wilderness Trails" (1973) Documentary. George Cotter examines Canada's remote wilderness and its inhabitants in the provinces of Manitoba, Alberta and Saskatchewan.**
2:00
(2) V.I.P.: Lorraine Thomson interviews race-car driver Janet Guthrie and biographer Godfrey Talbot.
(3) L'Univers des Sports: "Coupe Canada en plongeon et en natation"
(6) Movie: ★★★ **"Columbo: Any Old Port In A Storm" (1973) Peter Falk, Donald Pleasence. A wine connoisseur is willing to go to any length to be named the wine industry's "Man Of The Year."**
(9) Another Voice
2:30
(2) Gallery: "The Master Blasters" Jack Loizeaux and his two sons, all experts in the field of demolition, are seen performing various jobs. (R)
(9) Great Performances: "Dance In America: The Feld Ballet" Eliot Feld's chamber ballet company performs its classic work, "Intermezzo," as well as selections from six other Eliot Feld-choreographed works.
3:00
(2) Music To See: The Fenves-Orloff-Parr Trio performs in Toronto.
(4) Indianapolis "500" Time Trials: Live coverage of the last hour of time trials for the Indy "500", from the Motor Speedway in Indianapolis.
(5) SportsWorld: Live coverage of a welterweight boxing match with Tommy Hearns vs. Harold Weston Jr., from Las Vegas, Nevada; USAC Midget Auto Racing; Part 9 of "The Fittest Of Them All."
(7) Emergency One!
(11) Movie: ★★★ **"The Pajama Game" (1957) Doris Day, John Raitt.**
3:30
(2) Where The Sky Begins: The would-be aviators' efforts to take flight are temporarily stalled by a lack of money and the appearance of Jeanne's uncle Ponderon (Alexander May). (R)
(3) Cine-Pop: "Soldat Duroc ca va etre ta fete" (1975) Pierre Tornade, Robert Webber.
(9) George Segal: Sculptor George Segal is profiled, focusing on an exhibit of his work at the Walker Arts Center in Minneapolis.
(12) Morris Cerullo
(13) Wrestling
4:00
(2)(6) Los Canadienses: Surviving Canadians who fought in the Spanish Civil War of the late 1930s recall the battle with newsreel footage and still photographs. (R)
(4) Six Million Dollar Man
(5) Great American Game
(7) National Geographic Special
(12) Perspective
4:30
(5) Tony Brown's Journal
(8) Question Period: Moderator Bruce Phillips interviews Prime Minister Pierre Trudeau on his upcoming bid for re-election.
(9) Royal Heritage: "George IV" George IV, a leader of fashion and interior design, was the greatest influence on the Royal Collection and buildings.
(12) Sergeant Bilko
(13) Horst Koehler: "Travels Through India"
5:00
(2) CBC Afternoon News
(3) Second Regard: "Le Saint suaire"
(4) NFL: Great Teams, Great Years
(5) Meet The Press
(6) Student Forum
(7) In Search Of...
(8) Untamed World.
(11) Bionic Woman.
(12) Movie: ★★ **"Tarzan's New Adventure" (1936) Bruce Bennett, Ula Holt.**
(13) Global Weekend
5:30
(2) Spread Your Wings: "Child Of Gold" Gopal Dyal, a young resident of India, learns the ancient art of enameling gold and silver known as "Minahari."
(4) Kidsworld Special: "Year Of The Child"
(6) Vancouver Island News
(7) Consumer Buyline
(8) Showbiz
(9) Soccer Made In Germany

EVENING

6:00
(2) World Of Disney: "Goofing Around With Donald Duck" Professor Ludwig Von Drake uses the unsuspecting Donald Duck and Goofy as the subjects of a loony study on human behavior. (R)
(3) Hebdo Dimanche: "Le Bilan de la compagne l'electorale"
(4)(6)(8) News
(5) NBC News
(7) CBS News
(11) Star Trek.
(13) Sports Probe
6:30
(4) Viewpoint On The News
(5) How Come?
(6)(8) Travel '79
(7) Around Here
(9) Views Of Asia: "Indonesia: Unity In Diversity" John Temple examines the cultural diversity of Indonesia, a country with 300 ethnic groups.
(12) Andy's Party
(13) George Hamilton IV
7:00
(2)(6) Political Broadcast
(3) Chez Denise
(4)(8) The Osmonds: Guests: Andy Williams, Connie Stevens, Grant Goodeve.
(5) World Of Disney: "Goofing Around With Donald Duck" Professor Ludwig Von Drake uses the unsuspecting Donald Duck and Goofy as the subjects of a loony study on human behavior. (R)
(7)(12) 60 Minutes
(11) The Virginian.
(13) Western Front: "Montage Of Vancouver's News Highlights"
7:30
(2) Happy Days.
(3) Les Beaux Dimanches: "Faut voir ca"
(6) Johnny Cash Spring Special: Waylon Jennings, Martin Mull, George Jones and June Carter Cash join with country music great Johnny Cash in a musical tribute to spring.
(9) Life Around Us
8:00
(2) Barney Miller: Detective Harris is mistaken for a robber by two uniformed policemen. (R)
(4) Guinness Book Of World Records: Gavin MacLeod, Richard Hatch and Lani O'Grady are hosts for a presentation of spectacular and daring feats.
(5) A Man Called Intrepid: (Premiere) At the request of Sir Winston Churchill, multi-millionaire William Stephenson (David Niven) organizes a World War II espionage ring and recruits Evan Michaelian (Michael York) and the beautiful Madeleine (Barbara Hershey) for training as spies. (Part 1 of 3)
(7) Blind Ambition: (Premiere) John Dean (Martin Sheen) is appointed counsel to President Nixon (Rip Torn), meets his future wife Maureen (Theresa Russell) and learns of the Watergate break-in. (Part 1 of 4)
(8) Battlestar Galactica: Apollo and Starbuck intercept a primitive ship and discover that its inhabitants represent a direct link to Earth. (Part 1 of 2)
(9) Rites Of Spring: The annual harp seal pup hunt in Newfoundland and the attempts of the Greenpeace conservation group to stop it are documented.
(12) Movie: ★★★ **"The Courtney Affair" (1947) Anna Neagle, Michael Wilding. The son of a prominent British family breaks with tradition when he falls in love with the maid.**
8:30
(2) Three's Company: Janet is shocked when she brings an attractive man home and finds Jack and Chrissy together in the bedroom.
(3) Les Beaux Dimanches: "Les Folies-Offenbach" (Derniere de 6)
(6) Movie: ★★★ **"Rollercoaster" (1977) George Segal, Timothy Bottoms. A safety inspector desperately attempts to find the extortionist who is planting homemade explosives in America's leading amusement parks.**
(11) School children and parents have equal time in discussing desegregation and team-teaching.
(13) One Day At A Time
9:00
(2) Dallas: The Ewing family plane, carrying Bobby and J.R., crashes into a swamp during a severe thunderstorm. (R)
(4) ABC Movie: **"Love's Savage Fury" (Premiere) Jennifer O'Neill, Perry King. A young Southern woman tries to reclaim her fortune in gold in a determined effort to combat the Union Army during the Civil War.**
(8) Lou Grant: "Romance" The Trib staff gets caught up with spring fever and stories of love.
(9) Masterpiece Theatre: "Lillie: Mr. Jersey" Fascinated by Squire Abington's arrogance and wealth, Lillie ignores her friend's advice that he is dangerous.
(11) 60 M.P.H.: Senior citizen activities are featured.
(13) Movie: ★★ **"Child Under A Leaf" (1974) Dyan Cannon, Donald Pilon. A married woman finds she cannot leave her husband after she is drawn once again to her former lover.**
9:30
(3) Les Beaux Dimanches: "L'Observateur"
(11) Probe
10:00
(2) All Creatures Great And Small: (Premiere) "Horse Sense" Young veterinary surgeon James Herriot (Christopher Timothy) tries to establish his own practice in the quaint English community of Yorkshire Dales during the 1930s.
(5) Glen Campbell: Back To Basics: Glen Campbell is joined by Seals and Crofts, Brenda Lee and Lonny Shorr for an hour of music and comedy from the Grand Ole Opry in Nashville, Tennessee.
(7) Shirley MacLaine At The Lido: Tom Jones, the Lido Girls and a variety of Parisian specialty acts join Shirley MacLaine on stage at the famed Lido de Paris cabaret.
(8) W-5
(9) The Prisoner: The Prisoner undergoes an eerie transformation which transmits his mind and personality into another man's body.
(11) Contract
10:30
(3) Le Telejournal
(11) 700 Club: "Smoking: So Much Puffery" The Unfiltered Truth. Why folks smoke and how they quit.
10:45
(3) Sport-Dimanche
11:00
(2)→(6) CBC National News
(3) Cine-Club: "Senso" (1954) Alida Valli, Farley Granger.
(4)(5) News
(7) CBS News
(8) CTV National News
(12) Some Mothers Do 'Ave 'Em
(13) Sports Page
11:15
(4) ABC News
(7) News
11:20
(2)(8) News
(6) Vancouver Island News
11:30
(4) Movie: ★★ **"Death Sentence" (1974) Cloris Leachman, Laurence Luckinbill. A juror in a murder case realizes that it is her husband, not the man on trial, who is the killer.**
(5) Movie: ★★★ **"The Liquidator" (1966) Rod Taylor, Trevor Howard. A pacifist lands a job as an assassin with British Intelligence.**
(7) Movie: ★★★ **"The Owl And The Pussycat" (1970) Barbra Streisand, George Segal. An intellectual becomes involved with a part-time prostitute.**
(12) Movie: ★★★ **"The Naked Runner" (1967) Frank Sinatra, Peter Vaughan. British Intelligence requests that an American businessman assassinate a defector while in East Germany with his son.**
11:45
(2) Movie: ★★ **"This Love Of Ours" (1945) Merle Oberon, Claude Rains. An estranged couple is reunited years after they separate because of the husband's insane jealousy.**
12:00
(11) News
12:05
(6) Movie: ★★★½ **"Chisum" (1970) John Wayne, Forrest Tucker. A cattle baron enlists the aid of Billy the Kid in fighting corrupt, power-hungry law officers.**
(8) Movie: ★★★½ **"Stairway To Heaven" (1947) David Niven, Kim Hunter. An RAF pilot is saved from death by a stroke of fate.**
1:00
(4) News
1:05
(4) Note Of Faith
1:20
(7) Movie: ★★★ **"Casino Royale" (1967) Peter Sellers, Ursula Andress. James Bond comes out of retirement when asked to help stop two underground organizations involved in gambling.**
1:30
(12) News
2:05
(8) Movie: ★★★★ **"The Red Shoes" (1948) Moira Shearer, Anton Walbrook. A beautiful ballerina is caught in a web of indecision over which is more important to her -- a handsome composer or her blossoming career.**
2:20
(6) Movie: ★★★ **"Mysteries From Beyond Earth" (1977) Documentary. Scientists and researchers explore the paranormal world of UFOs, Kirlian photography, psychokinesis, cloning, ESP and the Bermuda Triangle.**
3:50
(7) News
4:20
(6) Emergency One!: Paramedic Gage falls for an undercover policewoman.
4:50
(8) Emergency One!: The paramedics are accused of stealing $500 from a heart attack victim.

THE FAMOUS "VET" STORIES of James Herriot will be seen on CBC-TV beginning Sunday, May 20 at 10 p.m. Title of the series is All Creatures Great and Small. Starring in the first episode are Robert Hardy, (left) as veterinary surgeon Siegfried Farnon, and Christopher Timothy as James Herriot, his assistant, and Paul Luty as Bert Sharpe.

MONDAY: Evening TV—May 21

DAYTIME MOVIES

1:00
(11) ★★★ "The Court Martial Of Billy Mitchell" (1955) Gary Cooper, Charles Bickford. A man is put on trial when he defies military brass in order to shorten World War II.
3:00
(5) ★★½ "Skin Game" (1971) James Garner, Lou Gossett. A pair of con men are outwitted by a female colleague.
(8) ★★½ "The Perfect Furlough" (1959) Tony Curtis, Janet Leigh. An Army officer is accompanied by a female psychologist when he spends a week in Paris with a movie star.

EVENING

6:00
(4) ABC News
(7) CBS News
(8) News
(9) Studio See: Baseball is explored from the manufacture of the bat to its use by professionals and amateurs. (R)
(11) Bewitched: Samantha teaches Tabatha an important lesson and Tabatha realizes one mother is enough.
(12) Newlywed Game
(13) Carol Burnett And Friends: Guest: Roddy McDowall.
6:30
(4) News
(5) NBC News
(7) Mary Tyler Moore
(9) Dick Cavett: Guest: Ralph Nader.
(11) My Three Sons: Steve and Robbie find themselves romantically interested in the same girl.
(12) Dating Game
(13) Bob Newhart: Jerry demands that Bob loan him enough money to buy a new motorcycle.
7:00
(4) P.M. Northwest
(5) Seattle Tonight
(7) Newlywed Game
(8) What's My Line?: Panelists Tiiu Leek, Larry Solway and Nuala Fitzgerald try to guess the talents and professions of mystery guests on this popular game show hosted by Don McGowan.
(9) MacNeil - Lehrer Report
(11) Hogan's Heroes: Hogan plans to decoy German bomber flights away from London.
(12) Joker's Wild
(13) Vancouver
7:30
(3) Le Telejournal
(4) Please Stand By
(5) Hollywood Squares
(7) Joker's Wild
(8) Headline Hunters: Three guests attempt to identify famous people, places, objects or events by means of clues in headline form.
(9) News Weekly
(11) Bob Newhart: A surprise visit by Emily's parents makes Bob terribly uncomfortable.
(12) Tic Tac Dough
8:00
(2) CBC Evening News
(4)(8) Salvage 1: Harry's experiment to reclaim oil from dried out wells results in a catastrophic underground explosion and fire.
(5) Little House On The Prairie: Albert is branded a "Jew lover" when he becomes apprentice to an 80-year-old woodcarver (John Bleifer) who is the only Jew in Walnut Grove. (R)
(6) Stanley Cup Hockey: New York Rangers vs. the winner of the Boston Bruins - Montreal Canadiens series. (This game will be played if the series goes to five games.)
(7) The Body Human: "The Sexes" Human sexuality -- from pre-natal infancy to advanced age -- is explored in this special focusing on the dramas of four real people faced by breakdowns in the internal sexual system. (Network advises viewer discretion.)
(9) Bill Moyers' Journal: "In The Matter Of Color: A Conversation With Leon Higginbotham" Higginbotham, a black U.S. Court of Appeals judge, talks about the slavery laws of colonial America.
(11) Movie: ★★½ **"Girls, Girls, Girls" (1962) Elvis Presley, Stella Stevens. A boy refuses his girl's gift until he sees another would-be suitor after her.**
(12) Cross-Wits
(13) Election Recap
8:05
(3) Edition Pacifique
8:30
(2) Reach For The Top
(3) L'Heure de Pointe
(12) Merv Griffin
9:00
(2) The Partridge Family
(4) ABC Movie: **"Vacation In Hell" (Premiere) Barbara Feldon, Maureen McCormick. A group of tourists staying at a remote Mexican resort become lost and stranded in the depths of the jungle.**
(5) A Man Called Intrepid: After Madeleine is captured and tortured by the Gestapo, Stephenson sends Evan to Stockholm to learn about the work of nuclear scientist Nils Bohr (Larry Reynolds). (Part 2 of 3)
(7) Blind Ambition: Amidst mounting implications of the Watergate break-in, John Dean and Maureen carry on a tumultuous romance and finally get married. (Part 2 of 4)
(8) CTV Movie: ★★½ **"Cross Of Iron" (1977) James Coburn, Maximilian Schell. Brutal warfare on the Russian front brings out the best and worst in officers when they sacrifice lives, honor and truth for the coveted Iron Cross.**
(9) Europe: The Mighty Continent: "The Hope Of Mankind" A great European depression, the failure of the League of Nations and the economic chaos of the Weimar Republic bring about the rise of Fascism in Europe.
(13) Best Seller: "Shabby Tiger" (Part I) An Irish servant girl falls in love with a painter and they decide to set up house together on a small Cheshire countryside.
9:30
(2) Two Ronnies
(3) Aux Frontieres du Connu (Reprise)
10:00
(2) Election '79: The Final Pitch: Knowlton Nash and Don McNeill take a last look at the major issues and candidates before Canadians cast their votes.
(3) Jason King: "Les Chiffres qui donnent la mort"
(6) Little House On The Prairie: Albert is branded a "Jew lover" when he becomes apprentice to an 80-year-old woodcarver (John Bleifer) who is the only Jew in Walnut igrove. (R)
(9) When The Boat Comes In
(11) News
(12) Justice
10:30
(11) Dating Game
11:00
(2)(6) CBC National News
(4)(5)(7) News
(8) CTV National News
(9) Camping Out: "Recreational Vehicles"
(11) The Odd Couple: Felix changes his finicky ways in an effort to win back his ex-wife.
(12) Doctor In The House: "Brotherly Hate"
(13) Sports Page
11:20
(6) Vancouver Island News
(8) News
11:27
(2) News
11:30
(4) Police Story: A young girl undergoes a nightmarish six-hour ordeal of assault.
(5) Tonight: Guest host: Martin Mull. Guests: Al Jarreau, Cindy Williams.
(7)(12) Rockford Files: Rockford goes undercover to investigate an oil company promoting a supposedly sensational new off-shore oil drilling device.
(9) Exploring The Restless Sea: "Interesting Partnerships" Interdependency is the rule of the coral reef, for without it many creatures would not survive.
(11) The Gong Show
11:45
(2) Body In Question: "Heads And Tails" Host Jonathan Miller discusses the independent workings of the brain and the lower nervous system and how they were regarded by 19th-century scientists.
12:00
(11) 700 Club: "Record Star's Other Side" Singer Bill Thedford replays a life of crime and discord and tells what made him change his tune.
(13) New Scotland Yard: "A Gathering Of Dust"
12:05
(6) Movie: ★★½ **"Legend Of Loch Ness" (1976) Documentary. The search for one of the world's most famous monsters is studied.**
(8) Movie: ★★★ **"Star" (1968) Julie Andrews, Richard Crenna. Gertrude Lawrence, an Englishwoman who becomes a Broadway star, has several emotional relationships.**
12:37
(4) News
12:40
(7)(12) CBS Late Movie: ★★½ **"McMillan & Wife: Reunion In Terror" (1973) Rock Hudson, Susan Saint James. McMillan's 20-year college football reunion ends in tragedy when one of his former teammates is found murdered.**
1:00
(5) Tomorrow: Guest: Author David Halberstam.
(11) News
2:05
(6) Movie: ★★½ **"Theatre Of Death" (1967) Christopher Lee, Lelia Goldoni. A series of murders occur bearing traces of vampirism striking many victims.**
2:23
(7) Movie: ★★½ **"Bless The Beasts And Children" (1971) Bill Mumy, Barry Robins. Six problem boys try to stop the senseless destruction of buffalo by freeing a herd scheduled to be shot for sport.**
(12) 700 Club
2:35
(8) Movie: ★★½ **"Sol Madrid" (1968) David McCallum, Stella Stevens. An undercover agent attempts to persuade a gangster's girlfriend to testify in a case aimed at reducing illegal drug traffic.**
3:23
(12) News
4:05
(6) Emergency One!: A beautiful journalist accuses the crew of male domination and discrimination against women.
4:35
(8) Emergency One!: Paramedic DeSoto must decide whether or not to do an amputation on a trapped man.

TUESDAY: Evening TV—May 22

DAYTIME MOVIES

1:00
(11) ★★½ "Lost Flight" (1969) Lloyd Bridges, Anne Francis. Survivors of a plane crash are forced to live by their wits on a jungle island.
2:30
(3) "Le Frere cadet" (1927) Jobyna Ralston, Walter James. Le fils de sherif dans une petite ville de province tente de prouver l'innocence de son frere, qui est accuse d'un vol qu'il n'a pas commis.
3:00
(5) ★★½ "The Thief Who Came To Dinner" (1973) Ryan O'Neal, Jacqueline Bisset. A computer programmer moonlights as a cat burglar and falls in love with a wealthy young woman.
(8) ★★½ "Raw Wind In Eden" (1958) Esther Williams, Jeff Chandler. A couple on their way to join to a luxury yachting party crashes on a small island occupied by a peasant, his granddaughter and a mysterious American.

EVENING

6:00
(2) CBC Evening News
(3) Edition Pacifique
(4) ABC News
(6)(8) News
(7) CBS News
(9) Studio See: A youthful vaudeville troupe in Tampa, Florida brings its show to senior citizens in the area. (R)
(11) Bewitched: When Uncle Arthur is ill, the whole neighborhood suffers.
(12) Newlywed Game
(13) Carol Burnett And Friends: Skits: "Whiplash," "The Family."
6:30
(3) Ce Soir
(4) News
(7) Mary Tyler Moore
(9) Dick Cavett: Guest: Walter Kerr, author of "The Silent Clowns." (Part 1 of 3)
(11) My Three Sons.
(12) Dating Game
(13) Bob Newhart.
7:00
(2) Mary Tyler Moore.
(3) Le Monde Merveilleux de Disney
(4) P.M. Northwest
(6) Starsky And Hutch.
(7) Newlywed Game
(8) Grand Old Country: Guests: Mel Tillis, The Family Brown, Rex Allen Jr. (R)
(9) MacNeil - Lehrer Report
(11) Hogan's Heroes.
(12) Joker's Wild
(13) Laverne & Shirley.
7:30
(2) A Place For People
(4) Sha Na Na
(7) Joker's Wild
(8) Patsy Gallant: Guests: Gloria Gaynor, Melissa Manchester. (R)
(9) Newsmakers
(11) Bob Newhart.
(12) Tic Tac Dough
(13) Vancouver
8:00
(2)(6) Election '79: Knowlton Nash, Don McNeill and David Halton are national anchormen for the reporting of results, commentary and analysis of local and federal elections; scheduled panelists in Toronto include Pierre Berton, Stephen Lewis, Adrienne Clarkson and Denis McDermott. (Coverage will continue until results of the major elections have been tabulated.)
(3) Elections Canada 1979
(4) HVAPPY Days: The Fonz is afraid his love life is ruined when he suddenly begins experiencing sneezing attacks whenever he tries to kiss a girl. (R)
(5) To Be Announced
(7) The Paper Chase: Hart, desperately in need of money, reluctantly agrees to tutor an Affirmative Action student (Denise Nicholas) who is failing Kingsfield's course. (R)
(8) Decision '79: Harvey Kirck, Lloyd Robertson, Bruce Phillips, Gail Scott and Bob Evans are national anchorpersons for the reporting of results, commentary and analysis of local and federal elections. (Coverage will continue until results of the major elections have been tabulated.)
(9) Previn And The Pittsburgh: "Every Good Boy Deserves Favour" Andre Previn's and Tom Stoppard's hilarious play for actor and orchestra tells the tale of a dissident imprisoned in a Soviet psychiatric hospital.
(11) Movie: ★★★ **"Wait Until Dark" (1967) Audrey Hepburn, Alan Arkin. A blind woman outwits a trio of would-be heroin thieves.**
(12) Cross-Wits
(13) Mandate '79
8:30
(4) Laverne & Shirley: Lenny and Squiggy take drastic action when Laverne and Shirley stand them up in favor of a candlelight dinner with two handsome veterinarians. (R)
(12) Merv Griffin
9:00
(4) Three's Company: Janet and Jack suspect something is amiss when Chrissy's boss arranges for her to go on an overnight business trip. (R)
(5) A Man Called Intrepid: Evan tries to stop the Germans' plan for utilizing the atomic bomb while Stephenson calls on Albert Einstein (Joseph Golland) to persuade its inventor, Nils Bohr, to defect. (Part 3 of 3)
(7) Blind Ambition: The Watergate defendants are judged guilty and, under pressure to appear before the Senate Watergate Committee, John Dean learns that he faces conspiracy charges and forces a meeting with the President. (Part 3 of 4)
(9) Lord Peter Wimsey: "Unpleasantness At The Bellona Club" (Part 1)
9:30
(4) Taxi: The cabbies are shocked into a period of mourning when John cracks up legendary cab 804. (Part 1 of 2) (R)
10:00
(4) Helen Reddy Special: Jane Fonda and Elliott Gould join host Helen Reddy for an hour of comedy and music.
(9) Two Ronnies
(11) News
(12) Upstairs, Downstairs: "Word Of Honor" Richard becomes involved in a major public scandal which threatens his position as a member of Parliament.
10:30
(9) Movie: ★★½ **"Evergreen" (1934) Jessie Matthews, Sonnie Hale. A young couple, masquerading as mother and son, become romantically involved with each other.**
(11) Dating Game
11:00
(2)(6) Election '79: Knowlton Nash, Don McNeill and gdavid Halton are national anchormen for the reporting ofnresults, commentary and analysis of local and federal elections; scheduled panelists in Toronto include Pierre Berton, Stephen Lewis, Adrienne Clarkson and Denis McDermott. (Coverage will continue until results of the major elections have been tabulated.)
(4)(5)(7) News
(8) Decision '79: Harvey Kirck, Lloyd Robertson, Bruce Phillips, Gail Scott and Bob Evans are national anchorpersons for the reporting of results, commentary and analysis of local and federal elections. (Coverage will continue until results of the major elections have been tabulated; "CTV National News" will follow the coverage.)
(11) The Odd Couple: When Oscar keeps losing his voice, Felix talks him into seeing a doctor.
(12) On The Buses: "On The Omnibuses"
(13) Sports Page
11:10
(13) Mandate '79
11:20
(6) Vancouver Island News
(8) News
11:27
(2) News
11:30
(3) Nouvelles du Sport
(4) ABC Late Movie: ★★★½ **"The Friends Of Eddie Coyle" (1973) Robert Mitchum, Peter Boyle. A small-time hoodlum who alternates between helping his criminal friends and informing on them to the police finds his life under attack. (R)**
(5) Tonight: Host: Johnny Carson. Guest: William Saroyan.
(7)(12) Barnaby Jones: A woman undergoes plastic surgery in order to pose as the wife of a multi-millionaire who is unaware his real wife died in an accident. (R)
(11) The Gong Show
11:40
(3) Rencontres: Invite: Roger Mehl.
12:00
(11) 700 Club: "Getting Personal" A special edition of the 700 Club TV Show.
(13) New Scotland Yard: "Evidence Of Character"
12:05
(6) Movie: ★★★ **"The Opposite Sex" (1956) June Allyson, Dolores Gray. A happily-married woman leaves for Reno on the advice of her friends.**
(8) Movie: ★★½ **"Come Fly With Me" (1963) Dolores Hart, Hugh O'Brian. An international flight provides an unusual romance for each of three airline hostesses.**
12:10
(3) Propos et Confidences: Andre Roussin se raconte. (3e de 4)
12:40
(3) Cinema: "Visa pour l'aventure" (1967) Pamela Austin, Pat Boone. Un enfant, eleve dans un orphelinat, arrive a l'adolescence et il s'en va a la recherche de la fortune en promettant une fillette au meme orphelinat de revenir l'epouser quand il sera riche.
(7)(12) CBS Late Movie: ★★ **"Deadly Hero" (1976) Don Murray, Diahn Williams. A policeman who saved a woman by killing her attacker finds his motives and actions being questioned by the woman.**
1:00
(5) Tomorrow: Guests: Actress Estelle Parson; Judy Chavez, who had an affair with a Russian defector.
(11) News
1:30
(4) News
1:55
(3) Cinema: "J'aime le noir et le blanc" Documentaire realise par Frans Buyens. Un homme qui est considere comme l'un des plus importants graveurs du XXe siecle, conteste toute violence et il prone la reconciliation entre Wallons et Flamands.
2:05
(8) Movie: ★★½ **"Escape From Hell Island" (1965) Mark Stevens, Jack Donner. A charter boat captain aids a married woman in her escape from Cuba, resulting in a dangerous romance.**
2:20
(6) Movie: ★★ **"Carnival Of Crime" (1964) Jean-Pierre Aumont, Tonia Carrero. When a missing woman's corpse is finally discovered, her husband's business partner becomes a suspect.**
2:35
(7) Movie: ★★★ **"Divorce American Style" (1967) Dick Van Dyke, Debbie Reynolds. Concerned friends help prevent the divorce of a couple who have been married seventeen years.**
(12) 700 Club
3:35
(12) News
3:50
(8) Emergency One!: Four paramedic units face their own emergencies when they have to share the same frequency for messages.
4:05
(6) Emergency One!: A new doctor at Rampart suddenly disappears.

WEDNESDAY: Evening TV—May 23

DAYTIME MOVIES

1:00

(11) ** "El Greco" (1966) Mel Ferrer, Rosanna Schiaffino. The famous painter is aided by his lady love when she warns him that there is a plot afoot to charge him with heresy.

3:00

(5) ***½ "Butterflies Are Free" (1972) Goldie Hawn, Edward Albert Jr. A young blind man gains new hope and independence with help from a scatterbrained young actress.

(8) *** "Beneath The Planet Of The Apes" (1970) James Franciscus, Kim Hunter. While searching for a fellow astronaut, a man discovers a mutant underground society of apes which worships the atomic bomb.

EVENING

6:00

(2) CBC Evening News
(4) ABC News
(6)(8) News
(7) CBS News
(9) Studio See: Young ESP enthusiasts discuss their abilities at the Rhine Institute of Duke University. (R)
(11) Bewitched: When Endora casts a spell, Darrin becomes very ambitious.
(12) Newlywed Game
(13) Carol Burnett And Friends: Skit: "Mildred Fierce."

6:30

(4) News
(5) NBC News
(7) Mary Tyler Moore
(9) Dick Cavett: Guest: Walter Kerr, author of "The Silent Clowns." (Part 2 of 3)
(11) My Three Sons: Ernie's bragging about his dad forces Steve into a grueling cross-country race with other fathers.
(12) Dating Game
(13) Bob Newhart: Bob finds Emily's choice of furniture uncomfortable, unappealing and hazardous to his health.

7:00

(2) Mary Tyler Moore: Mary's ecstasy at being able to produce a show turns to horror when she learns that the stars will be Ted and Sue Ann.
(3) Le Grenier
(4) P.M. Northwest
(5) Seattle Tonight
(6) Star Trek: "The Menagarie" (Part I) Mr. Spock is accused of mutiny when he overtakes control of the Enterprise and kidnaps crippled Captain Pike, Spock's former commander.
(7) Newlywed Game
(8) Celebrity Concert: The Lettermen perform "More," "What I Did For Love," "Send In The Clowns" and "Going Out Of My Head."
(9) MacNeil - Lehrer Report
(11) Hogan's Heroes: Hogan mixes real ammo with blanks for upcoming German war games.
(12) Joker's Wild
(13) Vancouver

7:30

(2) The Muppets: Guest: Gilda Radner. (R)
(3) L'Heure de Pointe
(4) That's Hollywood
(5) KING 5 Presents: "Red Balloon"
(7) Joker's Wild
(9) Dad's Army: "Round And Round Went The Great Big Wheel" A new secret weapon is to be tested by the War Office.
(11) Bob Newhart: Jerry's brother shows up in Chicago and takes over Jerry's life, apartment and dental practice.
(12) Tic Tac Dough

8:00

(2) Mork & Mindy: Mork's hours are numbered unless he can get a power recharge from his egg-shaped gleek before his birthday arrives.
(4)(8) Eight Is Enough: Tom, scheduled to be the guest speaker at Elizabeth's commencement, is shocked to learn that Elizabeth has been suspended from the ceremony.
(5) Real People: The funny things done by everyday people and the everyday things done by funny people are seen in this series celebrating the American eccentric.
(6) Sha Na Na: Guest: Del Shannon.
(7) The Jeffersons: George goes wild when Louise reveals the bare facts about her new art class. (R)
(9) Never Go Near Him
(11) The Africans: "Making Up For Lost Time" Africa is seen through its geography, its political and economic significance and its unique culture in this summation on the place Africa occupies in today's world. Host: Lou Gossett Jr.
(12) Cross-Wits

8:30

(2)(6) Election '79: Knowlton Nash, Don McNeill and David Halton analyze the results of the election and what they could mean to Canada and its residents.
8tv2.3 Sur la Cote du Pacifique: "Precieux ennemi"
(7) Good Times: Florida's concern for one of her young school bus passengers puts her on a collision course with the child's mother. (Part 1 of 2)
(12) Merv Griffin

9:00

(3) L'Enfance a Vivre
(4) Barry Manilow Special: Singing superstar John Denver joins host Barry Manilow for an hour of music and comedy.
(5)(13) **Movie: "A Cry For Justice" (Premiere) Robert Culp, Dennis Weaver. A police investigator reopens a murder case that was supposedly "solved" two years earlier by his flashy, publicity-seeking partner.**
(7) Blind Ambition: Dean and three other top White House aides are fired by Nixon; after appearing before the Senate Committee, Dean is judged guilty by John Sirica. (Part 4 of 4)
(8) Charlie's Angels: "Angels In Waiting" Bosley dares the Angels to a capricious game of hide-and-seek, unaware that a killer is stalking him.
(9) Great Performances: "Dance In America: Choreography By Balanchine, Part I" Edward Villella introduces a program featuring Tzigane, music by Ravel; the Andante Movement from Divertimento No. 15, music by Mozart, and The Four Temperaments, music by Hindemith.
(11) The Unknown War: "The Last Battle Of The Unknown War"

9:30

(2) Barney Miller: The detectives discover that a manipulating loan shark with cruel tactics is a 14-year-old boy. (R)
(3) Le Telejournal
(6) Emergency One!

10:00

(2) The Ropers: Helen's mother-in-law announces her plans to stay with Stanley and Helen permanently.
(4) Vega$: A famous female singer attempting a comeback after a bout with drugs and alcohol hires Dan to learn who is threatening her life. (R)
(8) Vegas: A woman secretly in love with Dan masquerades as a male to murder his girlfriends.
(9) The Heifetz Concert: Jascha Heifetz, considered the world's greatest violinist, performs and conducts works by Gershwin, Bach, Bruch, Mozart, Debussy and Prokofiev.
(11) News
(12) Justice

10:05

(3) Edition Pacifique

10:10

(3) Nouvelles du Sport

10:20

(3) Reflets d'un Pays

10:30

(2)(6) Watson Report: Interviewer Patrick Watson confronts those officials and public figures at the heart of Canada's most controversial issues.
(11) Dating Game

11:00

(2)(6) CBC National News
(4)(5)(7) News
(8) CTV National News
(9) The Advocates
(11) The Odd Couple: Felix tries to even an old Army score with comedian Richard Dawson when Oscar is asked to co-host on Richard's talk show.
(12) Doctor In The House: "The Loftus Papers"
(13) Sports Page

11:20

(3) Cinema: "Le Droit au plus fort ou Fox et ses amis" (1975) Peter Chatel, Rainer W. Fassbinder. Un saltimbanque en chomage se voit exploite et entraine par le fils d'un industriel.
(6) Vancouver Island News
(8) News

11:27

(2) News

11:30

(4) Police Woman: Pepper poses as a model to uncover problems in a garment factory.
(5) Tonight: Host: Johnny Carson. Guest: Clark Terry.
(7)(12) Switch: Pete and Mac try to prevent a pair of extortionists from blowing up a bank president they have turned into a human bomb. (R)
(11) The Gong Show

11:45

(2) Western Roundup: **½ "Gunsmoke" (1953) Audie Murphy, Susan Cabot. A stranger in town takes over his new boss' ranch and falls in love with his daughter.

12:00

(11) 700 Club: "Scotland's Newest Fling" Director of Scottish churches renewal tells why people-in-plaid are glad.
(13) New Scotland Yard: "Prove It"

12:05

(6) **Movie: **½ "The Jackals" (1967) Vincent Price, Diana Ivarson. When rich gold deposits are discovered in the Transvaal region of Africa, the area becomes a mecca for mercenaries and adventurers.**
(8) **Movie: **½ "Beyond Belief" (1976) Documentary. An astronaut is sent to find his fellow partner after he is believed to have been killed by an atomic blast.**

12:37

(4) Mannix: Mannix and a female attorney try to free a man wrongly accused of murder by finding the real killer.

12:40

(7)(12) Hawaii Five-O: McGarrett's memory is tested by a psychopathic killer re-creating murders McGarrett had previously solved. (R)

1:00

(5) Tomorrow: Guest: Playboy publisher Hugh Hefner.
(11) News

1:45

(4) News

1:50

(7) **Movie: *** "Pendulum" (1969) George Peppard, Jean Seberg. A police captain decides to defend himself after his lawyer is unable to prove he didn't kill his wife and her lover.**
(12) 700 Club

2:05

(6) **Movie: **½ "One Desire" (1955) Anne Baxter, Rock Hudson. A gambler and a gambling house owner finally settle down to the quiet life after a series of setbacks.**
(8) **Movie: ** "Stanley" (1972) Alex Rocco, Chris Robinson. A rattlesnake becomes a Vietnam veteran's personal weapon of revenge against mankind.**

2:50

(12) News

3:56

(7) News

4:05

(6) **Movie: ** "Violence In Blue" (1975) Andrew Duggan, Rick Lenz. A murder is committed at a clandestine meeting of top law enforcement officials."**
(8) **Movie: ** "Chant Of Silence" (1973) Steve Forrest, John McLiam. A lawman goes undercover as a visiting bishop in a monastery to expose a skyjacker posing as a monk.**

Vehicle and a Chimpanzee McKay's Prized Possessions

By JAY BOBBIN

BJ McKay is a youthful trucker with two prized possessions: his vehicle and his chimpanzee, alias "Bear." BJ and Bear ride into adventure and excitement in the new CTV adventure series "BJ and the Bear." The series is derived from the hit movie "Smokey and the Bandit," as its star Greg Evigan attested to in a recent interview.

Evigan's first series, "A Year At The Top," didn't last very long. He co-starred in the story of several rock stars who sold their souls to the devil. The Norman Lear production also starred Mickey Rooney.

Asked about the elements which have contributed to the success of "BJ and the Bear," Evigan suggests that it's a matter of "... the trucks, which a lot of people seem to love, and the chimp, and what I do. We've also got a lot of women in it, and action and stunts, and between those elements ... I think something can appeal to everyone who watches."

The youthful actor refers to his recurring co-star Claude Akins as "a real pro and a pleasure to work with." He says that an upcoming episode will be the pilot for a projected series to star Akins in his role as the ruthless, shifty Sheriff Lobo.

Evigan really does drive a truck in most of the scenes in the series. Although he doesn't do stunts in the truck, he often finds himself in dangerous situations: "Last week, I climbed to the top of a ferris wheel, then I hung from the bottom of a helicopter and was flown over the ocean." Just ordinary, everyday requirements in the life of a TV star.

How is it to work with a chimpanzee every day? Well, according to Evigan, "It's really good. He's a special guy. He's been hanging around with people so much that he's become just like one of us. He's become really protective of me, especially whenever we do a scene where somebody has to tap me on the back or something like that.

"To get the animal to do what is wanted WHEN it's wanted, all you have to do is talk to him. Sometimes, you have to offer him food, because if he really wants something, he'll make a big deal out of it. So we use that sometimes to get the right reaction. He's very basic and down-to-earth."

Evigan admits that a weekly series is "a lot of work, but I like doing it. It's a good experience, because you never know what you'll be doing every day. Even if you know what's going to be done, you don't know exactly HOW it's going to be done. You get freer that way, and you have time off to think of how you might do something."

Greg claims that he's getting as much fan mail from men — especially truckers — as he is from female viewers. He does feel pangs of insecurity about the television industry, mainly due to his experience with "A Year At The Top."

"We had four or five shows in the can, and I was all set to appear on the Dinah Shore show. The day I was supposed to tape 'Dinah,' my agent called and said the series was cancelled and there'd be no reason to do the talk show since there was nothing to talk about. GOOD-night! You never know about anything until it happens."

Evigan was definitely surprised by the giant reception accorded the pilot film of "BJ And The Bear." "I was surprised, but really, really happy."

Still, even with the success of his series, the performer's first love is music. He started as a musician, and he has definite plans to release an album in the near future. "Now, because of the series, I'm hopefully in a better bargaining position."

According to Greg Evigan "Things are realy starting to happen." He's hoping that his streak of fortune will continue.

GREG EVIGAN and his friend find adventure on the highways in the weekly CTV series BJ and the Bear.

LOWEST PRICED IMPORT WAGON

'79 MAZDA WAGON 5-DOOR
$5395
SALE PRICE
'til May 31, 1979
LIMITED STOCK
Dealer Licence D02073A
5-5

PACIFIC
MAZDA
PEUGEOT
810 Johnson 385-1451

THURSDAY: Evening TV—May 24

DAYTIME MOVIES

1:00

(11) ** "Only The Valiant" (1951) Gregory Peck, Barbara Payton. A cavalry unit regains respect for their leader when he saves them from an Indian attack.

2:30

(3) "Le Printemps, l'automne et l'amour" (1954) Fernandel, Nicole Berger. Un fabricant de nougat dans la cinquantaine sauve d'une noyade-suicide une toute jeune et jolie orpheline.

3:00

(5) **½ "Trapped Beneath The Sea" (1974) Lee J. Cobb, Martin Balsam. Four men are trapped in an underwater room, dependent upon rescue teams to reach them before their oxygen runs out.

(8) **½ "Hell In Normandy" (1968) Peter Lee Lawrence, Guy Madison. A group of parachutists are assigned to destroy the nerve center of the flame thrower in Omaha Beach.

EVENING

6:00

(4) ABC News
(7) CBS News
(8) News
(9) Studio See: Thirteen-year-old Harold Knight practices to become an Olympic boxer. (R)
(11) Bewitched: Serena wreaks havoc on the Stephens' life with her witchcraft.
(12) Newlywed Game
(13) Carol Burnett And Friends: Skits: "Mother Of The Bride," "The Perfect Crime," "Stradivarius."

6:30

(4) News
(5) NBC News
(7) Mary Tyler Moore
(9) Dick Cavett: Guest: Walter Kerr, author of "The Silent Clowns." (Part 3 of 3)
(11) My Three Sons: Ernie develops an allergy to Tramp and the doctor says the dog will have to go.
(12) Dating Game
(13) Bob Newhart: Bob breaks a long-standing rule against treating friends when he agrees to counsel Emily's chum.

7:00

(4) P.M. Northwest
(5) Seattle Tonight
(7) Newlywed Game
(8) Young Guy Christian: Young Guy Christian, a defender of justice, and his zany cohorts swing into inept action when a mad balloonist kidnaps six Miss Planet contestants.
(9) MacNeil - Lehrer Report
(11) Hogan's Heroes: Hogan helps a scientist to sabotage a research lab.
(12) Joker's Wild
(13) Vancouver

7:30

(3) Le Telejournal
(4) Exploration Northwest
(5) Match Game P.M.
(7) Joker's Wild
(8) Stars On Ice: Guests: Jimmy Crockett, Lynn Holly Johnson, Mark Norman, The Delhi Precision Team. (R)
(9) Stepping Out
(11) Bob Newhart: Emily decides to update her image with a new wardrobe.
(12) Tic Tac Dough

8:00

(2) CBC Evening News
(4) Mork & Mindy: Mork decides to prepare a home-cooked meal for a grouchy neighbor in the hopes it will soften the man up. (R)
(5) Hizzonner: A pair of hoods kidnap the Mayor's crony Nails and hold him for ransom.
(6) Please Stand By: "Saturday Night Fervor" David is depressed, because his sister and brother both have dates and he does not.
(7) Cannes Film Festival
(8) The Waltons: Erin, enraged that a girlfriend cannot get a job because of her race, sets out to fight for the girl's rights.
(9) Nova: "Black Tide" The most devastating oil spill in history and its effects are examined.
(11) The Rebels: The adventurous sequel to "The Bastard" by John Jakes is set in 1775 as Philip Kent risks his life as a captain in the Colonial Army during the Revolutionary War. (Part 1 of 2)
(12) Cross-Wits

8:05

(3) Edition Pacifique

8:30

(2) Mary Tyler Moore: It looks like Mary's friendship with Rhoda is going down the drain after Rhoda makes what Mary thinks is an unkind remark.
(3) L'Heure de Pointe
(4) Young Guy Christian: Young Guy Christian, a defender of justice, and his zany cohorts swing into action when a mad balloonist kidnaps six Miss Planet contestants.
(5) Car Wash: (Premiere) The owner (Danny Aiello) of an "auto laundry" who is having trouble making ends meet makes th mistake of asking his employees for help.
(6) $1.98 Beauty Show
(12) Merv Griffin

9:00

(2) The Partridge Family
(4) Barney Miller: Detective Harris is mistaken for a robber by two uniformed policemen. (R)
(5) Quincy: When the son of a friend (Michael Constantine) dies of a drug overdose, Quincy teams up with a pre-med student (A Martinez) to find the source of the illegal narcotics. (R)
(6) Hawaii Five-O: A high school sweetheart of Danny's turns up in Hawaii and is charged with shoplifting and murder. (R)
(8) Live It Up: Subjects to be examined include the perfect winter vacation, bicycle seats for babies and new angles to con games. (R)
(9) The Prime Of Miss Jean Brodie: "Guilia" Miss Brodie's views of Italy cause great consternation among a young Italian girl's family.
(13) Best Sellers: "Search For The Nile" (Part II) Captain James Grant and Speke set out on a new venture and Samuel and his wife Florence move slowly up the Nile.

9:30

(2) Bonkers!
(3) Genies en Herbe
(4) Carter Country: Baker, Chief Roy and Mayor Teddy become locked in a bank vault just before Baker's wedding to Lucille. (Part 3 of 3)
(8) Soap: Burt tries to end his affair with Sally, Chester disappears during a shopping trip and Elaine vanishes in the middle of the night. (R)

10:00

(2) The Goodies
(3) Du Tac au Tac
(4) Alan King's Third Annual Final Warning: Alan King and his guests Rita Moreno, Hal Linden and Gavin MacCleod present a satiric look at man's battle for survival.
(6)(7) Barnaby Jones: A mysterious assailant forces Betty into a car accident which kills her passenger, a young man with whom she was romantically involved. (R)
(8) Family: "Disco Queen" Buddy is introduced to the disco scene by a domineering dance-class partner.
(9) Gravity Is My Enemy: The life of a quadriplegic confined to a wheel chair, who as an artist holds his brush in his mouth to paint, is documented.
(11) News
(12) Upstairs, Downstairs: "The Bolter" Hazel takes part in a practical joke which backfires to expose James to ridicule and herself to personal danger.

10:30

(2) To Be Announced
(3) Tele-Selection: "A vous, mes anges" (1975) Kate Jackson, Farrah Fawcett-Majors. Trois jeunes femmes, qui sont des detectives, travaillent pour un patron qu'elles ne voient jamais.
(9) Cat: "A Woman Who Fought Back" Jane Warrenbrand documents the career of a young professional woman boxer, Cathy "Cat" Davis.
(11) Dating Game

11:00

(2)(6) CBC National News
(4)(5)(7) News
(8) CTV National News
(9) Cinema B.C.
(11) The Odd Couple: Felix helps Oscar land the third man spot on Howard Cosell's Monday night football game.
(12) On The Buses: "Goodbye Stan"
(13) Sports Page

11:20

(6) Vancouver Island News
(8) News

11:27

(2) News

11:30

(4) Starsky & Hutch: A vindictive hoodlum who holds the detectives responsible for his son's death critically wounds Starsky's girlfriend. (R)
(5) Tonight: Host: Johnny Carson.
(7) NBA Basketball: Live coverage of an NBA play-off game. Teams and location to be announced.
(9) Spotlight on...
(11) The Gong Show
(12) **Movie: *** "Anatomy Of A Murder" (1959) James Stewart, Ben Gazzara. A small-town attorney defends an Army lieutenant who is accused of killing a man suspected of attacking his wife.**

11:45

(2) **Movie: ** "This Day And Age" (1933) Judith Allen, Richard Cromwell. A group of high-school students takes the law into their own hands ahen they seek revenge on a mobster for murdering their friend.**

11:55

(3) Cinema: "Le Mariage" (1974) Bulle Ogier, Marie Dea. Le 6 juin 1944, un jeune couple prend possession d'une petite maison au bord de la mer, et dans les annees suivantes, le mari se prendra pour un heros de la Resistance.

12:00

(11) 700 Club: "Getting The Spirit" "How does the spirit of God operate in the world today?
(13) **Movie: *** "The Young Graduates" (1971) Patricia Wymer, Steven Stewart. A teenager discovers the truth about her carefree life.**

12:05

(6) **Movie: *** "The Quiller Memorandum" (1966) George Segal, Alec Guinness. British Intelligence hires an American to locate the headquarters of a neo-Nazi organization.**
(8) **Movie: *** "The Kremlin Letter" (1970) Bibi Andersson, Richard Boone. A team of American spies, in Moscow to recover a stolen anti-Red China letter, discover a traitor in their midst.**

12:37

(4) Mannix: Mannix is hired to prove that a model's suicide was really a case of murder.

1:00

(5) Tomorrow: Guests: Ace relief pitcher Sparky Lyle; author John Irving.
(11) News

1:30

(7) **Movie: **½ "Black Moon" (1975) Cathryn Harrison, Therese Griese. When bitter civil strife breaks out in her country, a young girl flees the warring scene.**

1:45

(4) News

2:05

(6) **Movie: *½ "The Wild Angels" (1966) Peter Fonda, Nancy Sinatra. A rough band of motorcyclists terrorizes the beach communities of California.**

2:35

(8) **Movie: *** "Act Of Love" (1955) Kirk Douglas, Dany Robin. An American soldier becomes involved with a Parisian girl.**
(12) 700 Club

3:04

(7) News

3:35

(12) News

3:50

(6) Emergency One!: A former medic in Vietnam volunteers for paramedic training and his actions nearly cause three tragic mistakes.

4:35

(8) Emergency One!: At great cost to their egos, the paramedics buy a junked 1932 fire engine.

Pescow Fever High

By DAN LEWIS

Ironically, on the day ABC announced that "Angie" was being renewed, it had cancelled "Welcome Back, Kotter."

After all, the "Angie" star, Donna Poscow, got her first major break in the movie "Saturday Night Fever," which starred John Travolta in his first major break-away from television stardom as Barbarino in "Welcome Back, Kotter."

While "Kotter" heads for oblivion, and Travolta is searching for new projects to erase the stigma of his last film, "Moment by Moment," Miss Pescow has achieved television stardom. It is a matter of affirmation of her success that ABC feels "Angie" is strong enough as a series to strike out on its own.

In its late-season surfacing, "Angie" had the benefit of a favored time slot, on Thursday nights following the biggest new hit of the past season, "Mork & Mindy." "Angie" managed to average well above a 40 share as did other series tested in that same time Thursday period.

"Angie" moves to Saturday nights following "The Ropers" next September.

Miss Pescow played the love-smitten Annette in "Saturday Night Fever," whose desires for the disco king (played by Travolta) were so consuming, she was ready to put out for all his friends to please him.

She recalls having the normal problems of a young, and tiny (she's barely over 5 feet tall) struggling actress who was turned down for roles in a half-dozen movies because "I wasn't right" prior to "Saturday Night Fever."

"Then, suddenly I was right for all roles after the movie," she recounts.

She came out to Hollywood after the movie (in early 1976) and began weighing some offers. The "Angie" role soon came along, from the Garry Marshall stable that has been responsible for such other enormous hits as "Happy Days," "Laverne & Shirley" and "Mork & Mindy."

From the outset, Miss Pescow was impressed with the character, and the series. "I had a lot of good heat from the movie when I came out to Hollywood," she remembers. "This role and series seemed to be fun, and exciting. Then we got into it, and it all became frightening, too, because here I was, a little girl from Brooklyn, starring in a series, and it's a hit."

She sees Angie as a character who combines boldness and naivete as the ex-waitress who marries into Philadelphia Mainline society and has to cope with the sudden change in her life. It is an engaging concept, which has been running strong.

Miss Pescow jokes about being the ex-waitress. "Actually, I would nave made a rotten waitress. I can't balance dishes, especially when there is food on them," she confides.

In a distant way, there is a show-business background in Miss Pescow's upbringing. She was raised in Brooklyn, where her grandfather, whom she adored, was a lighting man and movie projectionist at a theater. He died in 1978, at the age of 82, and enjoyed the thrill of going to her movie premiere in a limousine. Her great-aunt was a rockette at Radio City Music Hall.

Out of high school, she entered the American Academy of Dramatic Arts, as an extention to a singing career she had started at the age of 16. After drama school, she went on tour in "Ah Wilderness" with Richard Kiley and Barbara Bel Geddes, made occasional appearances in sopa operas on television, and got more turndowns than acceptances.

Then her agent dispatched her to a movie production office to audition for a film that was going to shoot in New York. It turned out to be "Saturday Night Fever," and a role she won after a number of auditions. Her first movie, and she was acting opposite the new rage, John Travolta.

CAMOSUN FURNITURE RENTAL
833 Yates St.
Victoria, B.C. 383-3655

If you are serious about heating with wood — SEE US FIRST!

The STOVE SHOP
733A Goldstream Ave.
Victoria (Langford) B.C.
478-0322
CLOSED MONDAYS
2-24

T.V. SERVICE

EATON'S
Television and Appliance Repair
Dial 382-7141
Ask for Appliance Repairs

ELECTROHOME
For Fast, Reliable Color TV Service
CITY CENTRE TV
University Heights Centre
Open Daily 10 a.m.-10 p.m.
477-6971

FAST
Professional TV Service
House Calls (All Makes)
CARRY-IN
385-3832
BUTLER BROTHERS
1720 DOUGLAS
OPP. THE BAY

$10.00 PLUS PARTS
IN-HOME SERVICE
CALL ON ANY T.V.
call HOMARK
381-5622

Sears
TV Repairs
595-9111
Charge It on Your Simpsons-Sears All Purpose Account

IT PAYS TO ADVERTISE in the TV SERVICE GUIDE
4-28

FRIDAY: Evening TV—May 25

DAYTIME MOVIES

1:00

(11) *** "How To Marry A Millionaire" (1953) Lauren Bacall, Marilyn Monroe. Three actresses use an expensive apartment as bait for rich husbands.

3:00

(5) *** "The Chairman" (1969) Gregory Peck, Arthur Hill. When he is sent to Red China to obtain a secret formula, a remote-control device is planted behind a spy's ear.

(8) *** "Cleopatra" (Part I) (1963) Elizabeth Taylor, Richard Burton. The love story of Julius Caesar and Cleopatra is set against the spectacle of ancient Rome.

EVENING

6:00

(2) CBC Evening News
(3) Ce Soir
(4) ABC News
(6)(8) News
(7) CBS News
(9) Studio See
(11) Bewitched: Irving Bates is absolutely certain that you are only young once.
(12) Newlywed Game
(13) Carol Burnett And Friends: Guest: Alan King.

6:30

(3) Actualite
(4) News
(5) NBC News
(7) Mary Tyler Moore
(9) Dick Cavett: Guest: Elizabeth Hardwick.
(11) My Three Sons: Chip's romance with a classmate flourishes when he rents a horse and buggy to impress her grandmother.
(12) Dating Game
(13) Bob Newhart: Bob has to set up shop wherever he can find the space when the ceiling in his office collapses.

7:00

(2) Mary Tyler Moore: When Mary allows some unedited copy to get on "The Six O'Clock News" Lou gets mad and threatens to fire her.
(3) Il Etait une Fois... l'Homme
(4) P.M. Northwest
(5) Seattle Tonight
(6) The Dukes Of Hazzard: Bo and Luke pick up a pretty hitchhiker carrying a suitcase of hot money. (R)
(7) Newlywed Game
(8) Delta House
(9) MacNeil - Lehrer Report
(11) Hogan's Heroes: Hogan plots to sabotage a German gun factory near Stalag 13.
(12) Joker's Wild
(13) Vancouver

7:30

(2) The Inventors
(3) Salvator et les Mohicans
(4) The Muppets
(5) Hollywood Squares
(7) Joker's Wild
(8) Circus: Cal Dodd and Sherisse Laurence welcome the Les Barons trapeze balancing act, the Fornasari trampoline act, The Folling Diamond and the Droguettes juggling act. (R)
(9) Crockett's Victory Garden: Basil and parsley are set out; petunias, marigolds, snapdragons, hollyhocks and alyssum are planted in the garden's annual flower border. (R)
(11) Bob Newhart: After losing his job with the airline, Howard joins Bob's special therapy group for the unemployed.
(12) Tic Tac Dough

8:00

(2) All in the Family: A convention prank by practical joker Pinky leaves Archie in a hard-to-explain situation with a voluptuous bombshell. (R)
(4) Welcome Back, Kotter: When Horshack's mother announces that she is remarrying and they are movig to another city, Horshack decides to get married himself so that he won't have to leave Buchanan High.
(5)(8) Diff'rent Strokes: Arnold and Willis receive a visit from a distant cousin (LaWanda Page) who decides the Drummond penthouse might be a nice place for a long stay. (R)
(6) Donna Fargo
(7) Incredible Hulk: A young couple waging a vendetta against an oil company decide to blow up a gas station Banner has taken refuge in.
(9) Washington Week In Review
(11) The Rebels: After being seriously wounded in battle, Philip Kent settles down to civilian life as a printer and a family man in his new-found country. (Part 2 of 2)
(12) Cross-Wits

8:30

(2)(6) Front Page Challenge: Fred Davis and regulars Gordon Sinclair, Betty Kennedy and Pierre Berton are joined by special guest panelists in presenting top newsmakers and their stories.
(3) A Cause de Mon Oncle
(5)(8) Hello, Larry: Larry forbids Diane to take a bus, train, or plane to Los Angeles for a beach party but forgets to tell her not to hitchhike. (R)
(9) Wall Street Week: "Oil And Gas Tax Shelters" Guest: Victor D. Alhadeff, chairman of the board, ENI Corporation.
(12) Merv Griffin

9:00

(2)(6) The Astonishing Odyssey: Michel Legrand conducts the Montreal Symphony Orchestra in music from 'Star Wars," "Close Encounters Of The Third Kind" and "2001: A Space Odyssey," accompanied by a laserdand-light show at Montreal's Olympic Stadium. (R)
(3) Sous le Signe du Lion
(4) Movie: **"Hot Rod" (Premiere) Gregg Henry, Grant Goodeve. A top-notch hot rodder finds himself in trouble when he enters a small-town race which the local hero has been guaranteed to win.**
(5)(8) Rockford Files: Rockford becomes romantically involved with a blind psychologist (Kathryn Harrold) who hired him to find out who is harassing her and why. (R)
(7) The Dukes Of Hazzard: Bo and Luke pick up a pretty hitchhiker carrying a suitcase of hot money. (R)
(9) Masterpiece Theatre: "Lillie: Mr. Jersey" Fascinated by Squire Abington's arrogance and wealth, Lillie ignores her friend's advice that he is dangerous. (R)
(13) Live At The Forum

9:30

(3) Forum

10:00

(2) To Be Announced
(6) Wonder Woman
(7) Dallas: The Ewing family plane, carrying Bobby and J.R., crashes into a swamp during a severe thunderstorm. (R)
(9) Royal Heritage: "Victoria And Albert" The family life and background to their official duties at Buckingham Palace, the rebuilding of the Palace of Westminster and the Great Exhibition of 1852 are examined.
(11) News
(12) Justice
(13) Hot City Disco: Bohannon performs "Let's Start The Dance" and "Me And The Gang," and Deborah Washington sings "Standing In The Shadow Of Love" and "Take A Chance With Me."

10:30

(2) Canadian Authors
(3) Edition Pacifique
(11) Dating Game

10:40

(3) Le Telejournal

11:00

(2)(6) CBC National News
(4)(5)(7) News
(8) CTV National News
(9) Austin City Limits: "Larry Gatlin - Alex Harvey" Winner of a 1977 Grammy Award, Gatlin sings his hits. Alex Harvey sings some of his well-known songs including "Delta Dawn" and "Reuben James."
(11) The Odd Couple: Felix tries to patch things up when a pro hockey player hits Oscar and winds up challenging the athlete to a boxing match.
(12) Doctor In The House: "In Place Of Strife"
(13) Sports Page

11:10

(3) Nouvelles du Sport

11:20

(3) Cinema: "Faut-il tuer sister George?" (1968) Susannah York, Coral Browne. Une comedienne qui tient un role important dans un feuilleton de la television anglaise habite un appartement modest avec une jeune fille pour qui elle eprouve une passion homosexuelle.
(6) Vancouver Island News
(8) News

11:27

(2) News

11:30

(4) Soap: Chester comes out of brain surgery wondering if he is Gunga Din or Gloria Swanson, and Dennis tries to prevent Jodie from marrying Carol. (R)
(5) Tonight: Host: Johnny Carson. Guests: Steve Lawrence, Dizzy Gillespie, David Horowitz.
(7)(12) The Night Stalker: A reporter suspects a series of murders supposedly committed by a cult of Satan-worshippers were actually committed by a vampire.
(11) The Gong Show

11:45

(2) The Professionals: "A Stirring Of Dust" Cowley learns that a supposedly retired spy has returned to active work in England after 20 years.

12:00

(11) Next Step Beyond: "Cry Baby"
(13) Movie: ** "Wonder Woman" (1973) Nancy Kwan, Ross Hagen. An investigator searches for 14 young athletes kidnapped by a mad doctor's female army.

12:03

(6) Baretta: A drug dealer issues a hit contract on Baretta's new partner, a dope-sniffing dog. (R)

12:05

(6) Movie: **½ "Vanished" (1970) Richard Widmark, Skye Aubrey. The Presidents adviser is kidnapped, and a foreign power is accused of the crime.
(8) Movie: *** "Von Ryan's Express" (1965) Frank Sinatra, Trevor Howard. An American leads a prisoners' revolt against Nazis taking them to Austria.

12:30

(11) News

12:40

(7)(12) CBS Late Movie: ** "Ruby" (1977) Piper Laurie, Stuart Whitman. The mute daughter of an eccentric Florida drive-in movie manager becomes possessed by devilish spirits.

1:00

(9) Midnight Special: Hosts: Sister Sledge. Guests: Village People, Olivia Newton-John, Al Stewart, David Naughton, Narada Michael Walden, The Reds, Dream Express. (R)

1:10

(4) Avengers

1:40

(3) Cine-Nuit: "La Cite de la violence" (1970) Charles Bronson, Jill Ireland. Pendant que deux chefs de bandes se disputent ses services, un tueur professionnel voudrait changer son metier pour qu'il vit en paix avec son amie venale.

2:10

(4) News

2:20

(8) Movie: **** "Zorba The Greek" (1964) Anthony Quinn, Alan Bates. A British writer and an exuberant Greek take lodgings with an aging courtesan on Crete.

2:30

(7) News
(9) 700 Club

3:30

(12) News

4:05

(6) Movie: *** "Point Of Terror" (1971) Peter Carpenter, Dyan Thorne. A young man has an accident and is shocked into amnesia over fear that he has killed the driver of the other car.

Midband TV Programs

Midband programs, broadcast by KCPQ—TV, Tacoma on Channel H, can only be seen by viewers whose television sets have a converter.

Saturday, May 19 — 4:30 p.m. Footsteps; 5, Que Pasa; 5:30, Camping Out; 6, It's about Time; 6:30, Wall Street Week; 7, Once upon a Classic;8, 1st Night of Pygmalion; 9, Prime of Miss Jean Brodie; 10, Best of Families;11, Big Time Wrestling.

Sunday, May 20 — 3 p.m. Idaho Jazz Festival; 4:30, Idea Thing; 5, The Advocates; 6, Royal Heritage; 7, Rites of Spring; 8, Masterpiece Theatre; 9, Great Performances; 10, The Long Search.

Monday, May 21 — 6 p.m. Over Easy; 6:30, Earth, Sea and Sky; 7, Dick Cavett; 7:30, John Komen; 8, The Commanders; 9, The Prime of Jean Brodie; 10, The Originals: Women in Art; 10:30, Writers in America; 11, Teenage Suicide; 11:30, Captioned News.

Tuesday, May 22 — 6 p.m. Over Easy; 6:30, Footsteps; 7, Dick Cavett; 7:30, Upclose; 8, Previn; 9, Lewis Mumford; 10:30, Gravity Is My Enemy; 11, John Komen; 11:30, Captioned News.

Wednesday, May 23 — 6 p.m. Over Easy; 6:30, Earth, Sea and Sky; 7, Dick Cavett; 7:30, Up Close; 9, Bill Moyers' Journal; 10, Heifetz Concert; 11, Insight; 11:30, Captioned News.

Thursday, May 24 — 6 p.m. Over Easy; 6:30, Exploration in Shaw; 7, Dick Cavett; 7:30, Up Close; 8, Masterpiece Theatre; 9, Views of Asia; 10, Sneak Previews; 10:30, Cat — A Woman Who Fought Back; 11, Consultations; 11:30, Captioned News.

Friday, May 25 — 6 p.m. Over Easy; 6:30, Footsteps; 7, Dick Cavett; 7:30, News; 8, Washington Week; 8:30, Wall Street Week; 9, Nova; 10, Bill Moyers' Journal; ; 11, Sneak Previews; 11:30, Captioned News.

CHANNEL E

Public affairs and education programs start at 1 p.m. Monday through Friday on Channel E (18) in Victoria Cablevision's no-commercial Midband viewing service, seen by converter, accessory or tuner.

Monday, May 21 — Staff holiday.

Tuesday, May 22 — For voting day, seven Canadian films about everything from vacationland to workers, courtesy of the National Film Board.

Wednesday, May 23 — A quartet of films from the B.C. Forest Service include its latest, Phase III.

Thursday, May 24 — Ships tall and small are seen in five armed forces and other films, including Nanaimo's Great Bathtub Race.

Friday, May 25 — A World in One Country is one of four films today and it describes the subject of all, South Africa.

Looking At Stars

"We had to cut something," said **Sir Huw Wheldon**, of his "Library of Congress" tour which repeats this week on PBS. So, omitted is a peek into a lab trying to find the chemical answer to preserving books. "Really old books made of linen last. But since the 1920s, and the use of wood for paper, books eventually self-destroy. And no, microfilm isn't the answer. It would take 400 years to record what is presently in the library on microfilm.

LOWEST PRICED IMPORT WAGON

'79 MAZDA WAGON 5-DOOR
$5395
SALE PRICE
'til May 31, 1979
LIMITED STOCK
Dealer Licence D02073A
5-5

PACIFIC MAZDA PEUGEOT
810 Johnson 385-1451

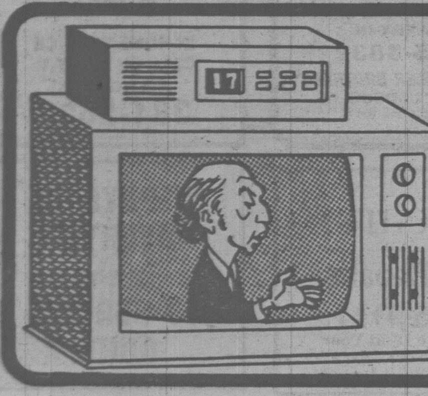

Want to Change the TV dial? DON'T GET UP!

Just relax in your favorite chair on one side of the TV room here →

← and watch TV over there without getting up. It's really that easy!

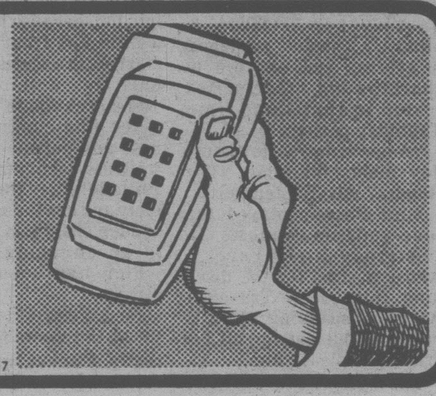

All you need is a TV converter — it's a tuner expander — and any Victoria Cablevision subscriber can push buttons to get any of the 12 stations on the basic dial and the six stations in Midband, in the order you want. The six in Midband are news and weather, public affairs, stocks, House of Commons, KCPQ Tacoma and citizen messages. Get a look at them and get a free in-home converter demonstration by calling Victoria Cablevision at 477-1884 weekdays — then let your fingers do the tuning.

VICTORIA CABLEVISION

3-17

CBC AM-FM Radio Highlights

CBC-AM 690
CBC-FM 105.7

SATURDAY
AM Network

2:05 p.m. Opera By Request. Host Bill Hawes plays your favourite opera selections. Send them to Opera By Request, CBC, Box 500, Terminal A, Toronto, M5W 1E6.

10:05 p.m. Anthology. Program includes Morley Callaghan with some reflections on the conditions of writing and of the writer; poetry by Doug Fethering, one-time book Editor of the Toronto Star and presently movie critic for Canadian Forum; We'll Wait Until Dusk, a short story by Rex Greenway.

11:05 p.m. Music From The Shows. Korda Classics — Music from the films of the great British film director.

FM Network

10:35 a.m. Royal Canadian Air Farce. With Roger Abbott, Dave Broadfoot, Don Ferguson, Luba Goy and John Morgan — winners of the 1979 Juno Award for The Best Comedy Album.

12:30 p.m. Jazz Radio-Canada. The Moe Koffman Quintet in Calgary; Composer Don Archibold from Edmonton; Torben Oxbol from Vancouver. With Mary Nelson and Lee Major.

3:05 p.m. Saturday Afternoon Concert. Offertory and Sanctus from Mass for the Dead, Campra and Requiem, *Faure* (both by the Monteverdi Choir and Orchestra conducted by John Eliot Gardiner); Triple Concerto, *Beethoven* (Manoug Parikian, violin; Ehring Bengtsson, cello; George Malcolm, piano), and Double Concerto, *Brahms* (Manoug Parikian, violin; Ehrling Bengtsson, cello; both with the English Chamber Orchestra conducted by Norman Del Mar) (all BBC). Valerie Tryon, piano: Music by *Mozart, Chopin, Ravel* and *Liszt.* (CBC).

9:05 p.m. International Concert. From Swiss Radio — Tibor Varga Festival, Gilbert Varga conducting: Hebrides Overture, *Mendelssohn;* Violin Concerto, *Tchaikovsky* (soloist: Michaela Martin); Overture, *Schubert.*

SUNDAY
AM Network

4:05 p.m. CBC Stage. The Happy Haven by John Arden, an improbable comedy set in an old folks home. The doctor in charge thinks he's discovered a drug to restore patients' lost youth but his experiments have unexpected results.

5:10 p.m. Cross Country Checkup. Canada's only national open-line phone-in show. Live from CBC's studios in Montreal with host Wayne Grigsby.

7:05 p.m. Music Entre Nous. Floretta Labis, piano: Works by *Scarlatti, Beethoven, Chopin, Prokofieff* and *Ravel.* This is the first Canadian recital by the Romanian-born artist, who now resides in Montreal. Host Andre Herbert interviews Ms. Labis.

11:05 p.m. The Great Canadian Gold Rush. Rock music and features for the serious rock fan. Tonight: Cano, in concert in London, Ontario, taped during their last Canadian tour. Host Terry David Mulligan talks to members of the group. Also, The Crusaders in concert in London.

FM Network

5:05 p.m. Opera Theatre. Iolanta, *Tchaikovsky* (Tamara Sorokina, Yevgeny Nestorenko, Vladimir Atlantov, Yuri Mazurok, Bolshoi Theatre Orchestra and Chorus, conducted by Mark Ermler).

8:05 p.m. Two New Hours. Featuring major new music events from across Canada.

MONDAY
AM Network

8:30 p.m. Radio Active. Jean-Francois Dore introduces French-speaking performers and musicians from across Canada. Tonight: A special on instrumental music featuring Quebec jazz group, Aquarelle.

FM Network

4:04 p.m. Arts National. With music from Soviet Radio (Richter series) — Sviatoslav Richter, piano; Leningrad State Philharmonic, Yevgeny Mravinsky conducting: Conerto No. 1 in B flat minor, Op. 23, *Tchaikovsky*. Host: Karin Wells.

8:04 p.m. Ideas. The first in a series of six programs entitled Putting Out the Word: About the News. A look at the people who work in the mass media and the people who consume their products. Tonight: Publishers — The least visible (though in some ways the most influential) people in the media work with money. Ideas talks to and about the money-men.

TUESDAY
AM Network

8:00 p.m. The Federal Election. Live coverage begins across the country as the polls close locally and continues until the early hours of May 23rd.

FM Network

8:00 p.m. Fedeal Election Coverage. On regular newscasts, full coverage on CBC Radio.

9:04 p.m. Sound Reviews. Host Allan McFee with a review of new classical music albums and audio topics.

WEDNESDAY
AM Network

10:20 p.m. Booktime. Readings from world literature. tonight: The White Nile, by Alan Moorehead.

10:35 p.m. Mostly Music. 1978-79 CBC Talent Competition Finals: Recitals of four finalists, taped May 22 evening and May 23 afternoon in Quebec. (Note: Broadcast May 24 on Stereo). Host: Howard Dyck.

FM Network

4:04 p.m. Arts National. Music from Calgary — Pierre Souvairan, piano: Sonata in A flat major, Op. 110, *Beethoven;* Prelude, Choral et Figue, *Franck;* Nocturne No. 6 in D flat major, Op. 63, *Faure.* Host: Karin Wells.

9:04 p.m. A Night At The Operetta. Host: Otto Lowy. Tonight: Highlights from Friedericke by *Lehar* and Schwarz Waldmadel by *Jessel.*

THURSDAY
AM Network

8:30 p.m. Country Road. A variety of down-home, country pickin' music. Hosts: Vic Mullen and Frank Cameron.

FM Network

11:04 p.m. A Little Night Music. Tonight: Sir Thomas Beecham conducts.

12:00 a.m. That Midnight Jazz. With Lee Major in Winnipeg.

FRIDAY
AM Network

8:30 p.m. Jazz Radio-Canada. The Jazz Scene in Russia — A special produced by Irene Gregory-Wilkinson.

10:35 p.m. Mostly Music. 1978-79 CBC Talent Competition Gala Finals, direct from Quebec City, with coverage of the presentation of awards as they are made, and delayed coverage of the finalists' orchestral sections from earlier in the evening. (Note: Partial coverage of the event. Full coverage on CBC Stereo at 8 p.m.)

FM Network

8:04 p.m. 1978-79 CBC Talent Competition Gala Finals. The complete event, featuring the finalists with the Quebec Symphony Orchestra, and presentation of awards. Each of the 10 participants receives $500. In addition, first-prize wins in each of the five categories (strings, winds, piano, voice and classical guitar) receive $2,500; and the best over-all performer receives another $5,000.

The Calendar

Places to go, things to do — for the coming week in the Victoria area.

(Material for publication should be submitted to The Prevue Calendar, Box 300, Victoria, V8W 2N4, to arrive not later than Tuesday noon of the week preceding the event. Prevue reserves the right to accept, reject or edit material.)

THEATRE
SATURDAY

DESIGN FOR LIVING by Noel Coward, presented by the Victoria Theatre Guild, directed by Barbara Meiklejohn, Langham Court Theatre, 8:15 p.m. Final performance.

THURSDAY

SCREWTAPE or Dear Wormwood, a comedy based on C. J. Lewis Screwtape, presented by The First Company Reynolds Theatre Department, McPherson Playhouse, 8 p.m. Repeat performances May 25 and 26.

FILMS
FRIDAY

FREE NOON-HOUR SCREENINGS, two films on "Natural History", National Film Board, 811 Wharf St., 12 o'clock.

GALLERIES
SATURDAY

ART GALLERY OF GREATER VICTORIA, 1040 Moss St., The Victoria Milieu, continues to June 3; exhibition of Japanese lacquer and miniature arts, continues to June 17; exhibition of large cibachrome transparencies by Jeff Wall, continues to June 3; exhibition of portraits by Victoria photographer Nina Raginsky, continues to June 3; exhibition of a collection of paintings "Vitoria Through Artists' Eyes," continues to July 15; "The Illustrated Book in England, 1860-1900," continues to June 16.

OPEN SPACE GALLERY, 510 Fort St., exhibition of sculpture by Wayne Morrison and recent photography by Michael Semak, continues to May 26.

MEDIA GALLERY, 716 Yates St., Printmakers 78-79, young contemporary artists present recent works in silkscreen and etching — Mary Jong, Doris Kochanek, Sylvia Rupprecht, Yves Vial, Dave Young and Starr Wyatt, continues to June 1.

MONDAY

EMILY CARR ARTS CENTRE, 207 Government St., exhibition of oils, acrylics, drawings, landscapes by Alma Tedford and Ellen Blore, continues to June 4.

WEDNESDAY

ART GALLERY OF GREATER VICTORIA, an exhibition of recent acquisitions to the Permanent Collection, covering a wide range of material, continues to July 22.

MUSIC, DANCE
SATURDAY

THE ARION MALE CHOIR in A Festival of Song with the Victoria A Capella Singers, The Sacred Heart Children's Choir and Handbell Ringers, University Centre Auditorium, 8 p.m.

PAULA ROSS DANCERS, one of Canada's major dance companies, McPherson Playhouse, 8 p.m.

DANCE WITH C. LEE AND REID CAMPBELL, Open Space Gallery, 510 Fort St., 8 p.m.

SUNDAY

JEAN MacRAE, violin, MARLENE TURESKI, cello, BARBARA SELKIN, cello and KRISTINE BENY, piano, in concert, Victoria Conservatory of Music, 1050 Joan Crescent, 2:30 p.m.

DOUCETTE, serious rock band, in concert, McPherson Playhouse, 7 p.m. and 9:30 p.m.

MONDAY

BARBARA FISHER'S NEW ROLLERS in a jazz concert at Tres Chic, corner of Government and Johnson Streets.

TUESDAY

IVAN REBROFF in concert, Royal Theatre, 8 p.m.

WEDNESDAY

STUDENTS OF SPEECH ARTS in recital, Victoria Conservatory of Music, 8 p.m.

THURSDAY

SUSAN WESTMACOTT, soprano, BETSY BURKE, soprano, MADELEINE WHEELER, piano, in concert, Victoria Conservatory of Music, 8 p.m.

FRIDAY

JAMES KENNEDY, flute, AUSTIN SCOTT, flute and KEVIN FITZ-GERALD, piano, in concert, Victoria Conservatory of Music, 8 p.m.

"OPERA BRIEFLY" an evening of operatic excerpts under the musical direction of Selena James and the stage direction of Bill Braun, by the Victoria Conservatory of Music Opera Department, Cridge Hall, Church of Our Lord, 626 Blanshard, 8 p.m. Repeat performance May 26.

OTHER
SUNDAY

HIGHLAND GATHERING, with massed bands, massed dance revue, piping, drumming, band and dance competitions, etc. MacDonald Park, start at 9 a.m. and continues all day.

THURSDAY

ARTS AND CRAFTS DISPLAY of Silver Threads Service, No. 4 Centennial Square, from 1 to 4 p.m. with the Hon. Grace McCarthy officially opening the affair at 1:30 p.m. Continues on May 25 from 1 to 4 p.m.

Cable 10 Programs

Saturday, May 19 — 1:30 Money Talk special; 2:30, Forging a Global Partnership; 3, Hearing Awareness; 3:30, Abjon's Workshop; 4, Tuesday at Nine; 5, Community Resources for Parents; 5:30, TBA; 6, Here's Lowther. 6:05, Federal Forum, candidates questioned.

Sunday, May 20 — 12:30 p.m.Cable 10 Sports Special; 2:30 p.m.Community Magazine; 4, Money Talk; 4:30, Cretivity Breeds Content; 5, Arts Calendar; 5:30, Condominium Living; 6, Here's Lowther; 6:05, Federal Forum, candidates questioned.

Monday, May 21 — 6 p.m. Here's Lowther; 6:30, the Art of Greek Cooking; 7, Medic Alert; 7:30, Inter-School Debate; 8, Drama in Victoria Schools; 8:30, Money Talk; 9, Cable 10 Sports.

Tuesday, May 22 —6 p.m. Here's Lowther; 6:30, TBA; 7, Music Victoria; 7:30, Hearing Awareness; 8, TBA; 8:30, Creativity Breeds Content; 9, Tuesday at Nine.

Wednesday, May 23 —6 p.m. Here's Lowther; 6:30, Natural Gardening; 7:00, Arts Calendar; 7:30, Abjon's Workshop; 9, Medic Alert; 9:30, The Observer and the Observed. A discussion featuring Dr. David Bohm, professor of theoretical physics, Birkbeck College, England.

Thursday, May 24 —1:30 p.m.Abjon's Workshop;2, Operative Awareness; 2:30, En Francais S'il Vous Plait, French Instruction by Jacqueline Van Campen; 2:45, Living Tomorrow; 3, TBA; 3:30, Natural Gardening; 4, Iner-School Debates; 4:30, Victoria Visitors Information Centre—Host Daphne Goode talks with Ed Higgin, the centre's president; 5, TBA; 6, Here's Lowther; 6:30, Music Victoria; 7, Focus; 8, Civic Affairs.

Friday, May 25 — 1 p.m. Canadian Forces Pacific; 2, Gould on Books; 2:30, Focus; 3:30, Creativity Breeds Content; 4, TBA; 4:30, The Art of Greek Cooking; 5, TBA; 6, Here's Lowther; 6:30, Drama in Victoria Schools; 7, Natural Gardening; 7:30, Insight Victoria; Victoria; 8, International Year of the Child; 9:30, Community Magazine—interview with Don Hauser, conductor of the Greater Victoria Concert Band. Also other interviews. Hosts are Daphne Goode and Rob Wilson.

Home of the Week

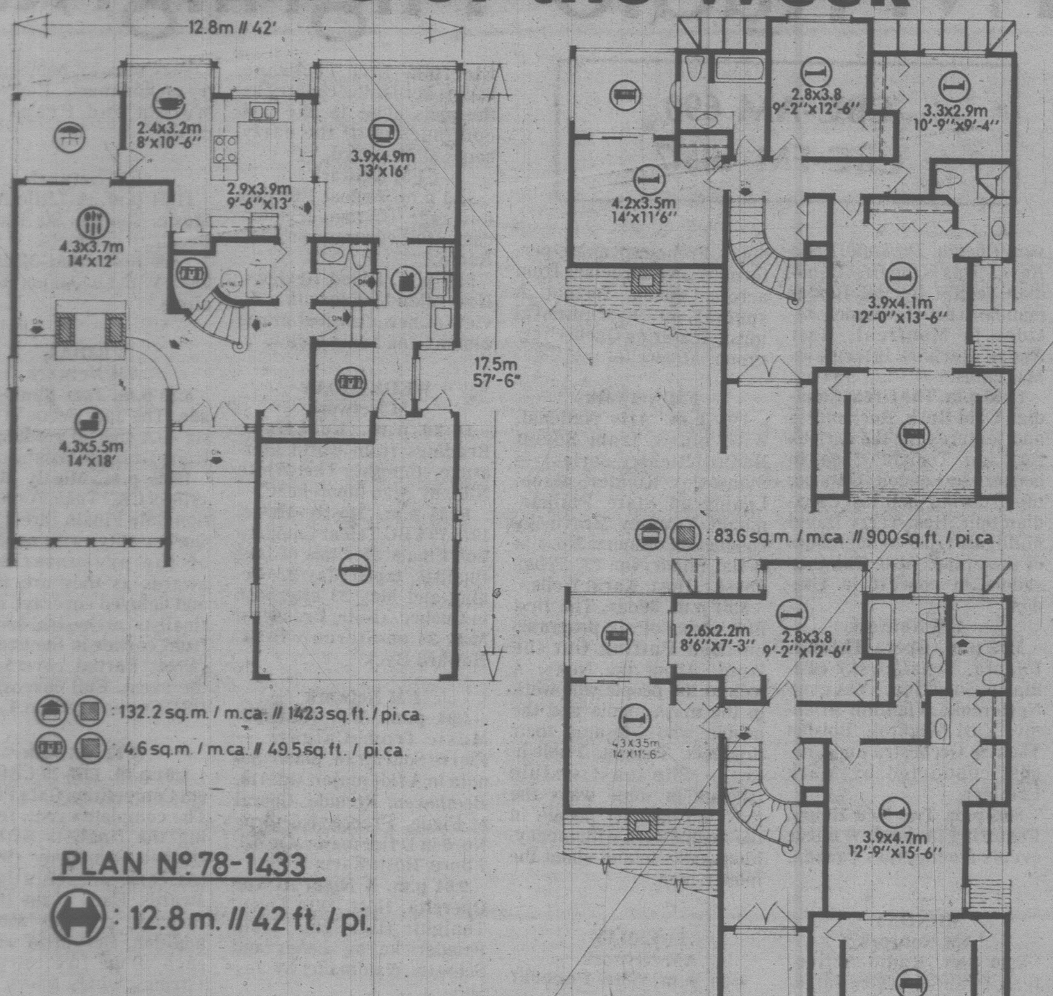

(ALTERNATIVE)

83.6 sq.m. / m.ca. // 900 sq.ft. / pi.ca.

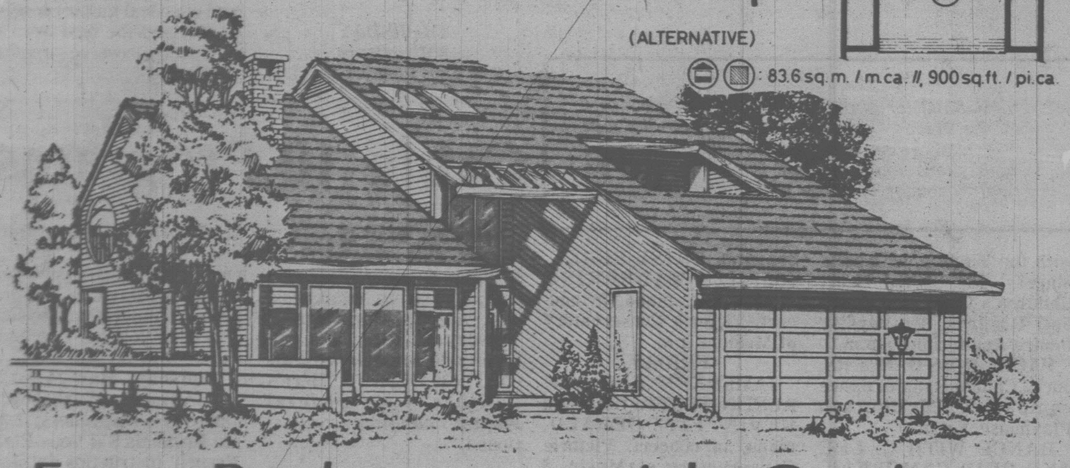

Four Bedrooms with Options

Here's a smart contemporary home design which is well-suited to the medium frontage building lot and which provides the larger family with a tremendous range of convenience and luxury features guaranteed to make them "house-proud" for years to come.

The weather-protected double-doored entry opens into a reception foyer facing the dramatic spiral staircase and leading naturally left into the long rectangular sunken living room. The living and dining rooms are really a long combination room divided by the double curving risers and the dramatic two-way fireplace. The dining room separated from the kitchen via convenient pocket door and has sliding glass doors to a rear patio.

A well-planned U-shape kitchen divides from the sunken family room via pass through and overhead cupboards. The kitchen also boasts a countertop desk and shelving area for theconscientious homemaker who likes to plan menus and control budget. The family room gives access to a laundry-utility and mud room complex, as well as to a two-piece vanity bath and luggage storage area.

The upstairs design offers alternative layout configurations — the former providing four bedrooms, the latter three bedrooms and a children's play area. In the four-bedroom plan, the master bedroom has a compact three-piece ensuite with shower; in the three-bedroom plan, it contains an elevated tub, a bidet, and an external vanity sink. The four-bedroom configuration has a smaller children's room which, in the three-bedroom plan is expanded to enclose the play area and sliding glass doors providing access to the upstairs balcony. Whichever bedroom option is selected will probably be determined by the number and ages of smaller children.

An exciting design offering intelligent layout and convenience features in an exciting fashion.

Plans for design No. 78-1433 may be purchased either by single set, at a cost of $70.00 for the first set and $10.00 each additional set, or by the package. A five-set plan package, including the first set, is economically priced at [illegible] and an eight-set package, also including the first set, only $125.00.

Whichever method you choose, please include $5.00 for postage and handling. B.C. residents add 4% sales tax.

Send for the current edition of Select Home Designs Magazine, Series 40, featuring imaginative decorating and home improvement ideas, plus 320 quality home plans of every type. Available for $2.50 ($2.75 plus 75 cents for postage and handling.)

To order any of these items, please send cheque or money order payable to the Home of the Week. Address to: Home of the Week, c/o Victoria Press, 382 West Broadway, Vancouver, B.C. V5Y 1R2.

John Hearn's Collectibles

Mrs. H. E. Miller of London, Ont., asks me how she can set about acquiring a set of original 'Quint' souvenir spoons.

Obviously you can't hope to find them in the Yellow Pages. If I published her address I am sure she would receive all kinds of interesting letters and every one of them would ask her how much she is prepared to pay — a complete inversion of the normal trading procedure where it is the seller who sets the price; imagine going to Loblaws and the manager asking you how much you were prepared to pay for a pound of butter.

If Mrs. Miller replied to any of those letters with an offer, the probability is that this is the last she would hear of it. I have had instances of this kind of thing before — in one case involving more than fifty letters and not one single sale ensued.

It is quite understandable. No conceivable price for a set of Quint spoons could amount to very much — certainly not enough to persuade anyone to part up with what is a nice little souvenir.

The point of all this, for the benefit of Mrs. Miller and anyone else who is interested in acquiring any antique or collectible is to make your wants known to any good store which handles the kind of thing you are looking for. Dealers are very reasonable and helpful people. They will give you some idea of what you might have to pay and if this is within your budget they will look out for it for you. They are constantly offered all kinds of weird and wonderful things; they go to all the sales and are in constant touch with other dealers. They will do you shopping for you. That is what antiquarians and old book dealers are for — to bring buyer and seller together.

I have a similar letter from R. K. Bushe of Borden, who collects Canadian military badges and buttons. The answer is the same — but add coin dealers to the list of stores to try, they often get into military paraphernalia.

Mary Ann Wilson of Guelph asks for a copy of my article on Belleek chinaware but the same mail brought a letter from Phillip Carter, president of Staffordshire Potteries of Canada who are the sole distributors of Belleek in this country. He sets me right about a few things.

First of all the word 'Belleek' when spelled that way refers exclusively to the product of the Belleek Pottery Ltd., County of Fermanagh, Ireland. This was established once and for all in a legal action brought by the company against Morgan Potteries Ltd., of Ohio when the judgement ruled that the word 'Belleek' is a trade name, not a type of Parian ware.

In other words there is, strictly speaking, no such thing as 'American Beleek.'

On the other hand, misrepresentation or not, U.S. potteries do produce a Parian ware which they call Belleek and there is an interest in them by the antiques market.

Carter mentions that his company has a half-hour film in full color and sound which they use for product knowledge with their customers. It is also available from time to time to collector clubs. His address is 34 Carnforth Road, Toronto, Ont., M4A 2K7.

Readers questions should be addressed to Collector's Item, c/o Victoria Press, R.R. No. 1, Lowbanks, Ontario, N0A 1K0.

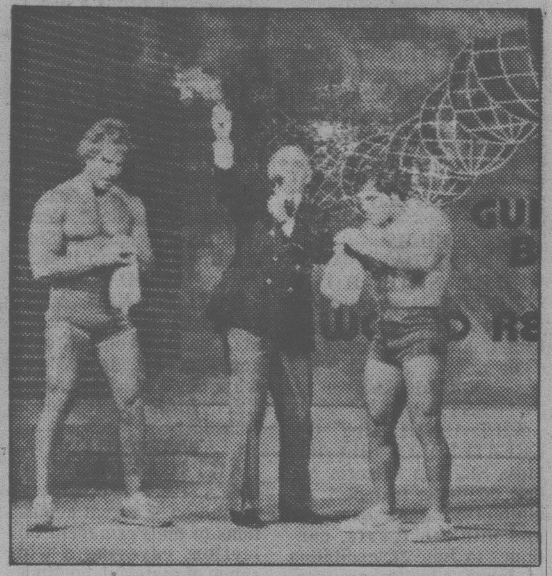

Gavin MacLeod (star of ABC's "The Love Boat") fires the starting gun as strongmen Bill Jones (left) and Franco Columbu compete in blowing up water bottles until they burst on "The New and Spectacular Guinness Book of World Records," Sunday, May 20 at 8 p.m. on Channel 4.

Pat Barclay

She Writes with 'Agonized Compassion'

"My poor apartment cat . . . What a life you lead here! What a prison when you'd so much like to get outside, go hunting mice and birds . . . You walk along slowly in the morning light with your gun over your shoulder and think, 'I'll do great things!' . . . But meanwhile life goes on and other people do the great things . . . So you get envious and surly . . ."

The speaker is Francoise, the lesbian lover of the central character in Marie-Claire Blais' new novel, *Nights in the Underground*. Francoise is tipsy, but her words are more than idle ramblings induced by too much champagne. Blais intends them as one sort of metaphor for the lesbian condition.

Nights in the Underground is subtitled "An exploration of love." Lesbian love, that is, as experienced by a group of characters who spend their nights cruising among the gay bars (the underground) of Montreal. Francoise herself is not one of them; she is a former Canadian who lives in Paris in what is euphemistically referred to as "reduced circumstances." Her lover is Genevieve Aures, a Canadian sculptress whose travels between Paris and Montreal provide a link between the characters and demonstrate the universality of the lesbian condition.

Blais sees lesbians as fellow innocents along with children and animals, at the mercy of a violent, male-dominated world. Her book is a subtle exercise in special pleading. ("However great the tenderness uniting Ann and Elise, these two women would still be nothing but 'two lesbians' for many people, a couple to be universally despised"; "It may be that traditions kill whatever is best and most vital in all of us, but nothing, neither men, children, nor wealth, can protect anyone who conceals a pariah deep in her heart or who's so labelled under all the social niceties, because that pariah is often the very core of our life itself"; "This time she almost cried thinking of how lonely this woman must be and how the deepest essence of her was probably unknown even to those she loved most.")

BLAIS . . . new novel 'special pleading for lesbians'

Nights in the Underground has no real plot. It merely follows the emotional life of 30-year-old Genevieve Aures as she explores the unknown side of herself. Genevieve has been living with a domineering male for 10 years and has decided that a change — a drastic change! — is in order. Her first female lover is Lali, an enigmatic Austro-German who is beautiful, aloof and faithless.

Blais sets their doomed affair against the rowdy good humor of the "underground." There are no unpleasant clinical details about sex, but plenty of randy wise-cracking. When Genevieve finally recovers from the Lali interlude and moves on to Francoise, the mood darkens as Francoise becomes gravely ill. This development allows Blais to point out that sexual liberation is a much deeper issue than it may appear. Personal integrity, for example, is as much at stake as personal pleasure.

Because Blais is such a fluent, delicate and poetic writer, she may be able to chalk up a few points for the lesbian cause. I say "may", because although her characters radiate life and vitality, the pettiness and frivolity of most of them is off-putting. Also, Blais writes about them with such agonized compassion that her women come across as a group of psychological and economic cripples and it's painful to read about them.

Incidentally, I was amused at my own restlessness while reading *Nights in the Underground*, which took nearly twice as long as expected. A comment by Martin Knelman, theatre critic for *Saturday Night*, helps explain why.

Knelman is discussing *Bosoms and Neglect*, a new play by John Guare which opened in Chicago recently starring Canadian actress Kate Reid. "Plays about death and disease," he writes, "are almost always solemn and boring affairs in which the writers do a lot of special pleading for dignity and compassion, while the audience gets restless and feels guilty for not wanting to pay attention."

There, in a nutshell, is what is wrong with *Nights in the Underground*. What's right with it is the Blais style, her gift for stunning insights and the fact that it's a courageous statement by a writer who's willing to pay her dues.

***NIGHTS IN THE UNDERGROUND*, by Marie-Claire Blais. Translated by Ray Ellenwood. Musson. $8.95.**

Baseball in folklore, myth and nostalgia

By CHRISTOPHER LEHMANN-HAUPT

"Baseball? . . . It's full of order and disorder," says one of the women in Philip F. O'Connor's first novel, *Stealing Home*. "Incredible things can happen within those nine innings . . . and between those foul lines. Marvelous and puzzling things. No game the same and all that." Which partly explains, I guess, why so many American fiction writers have been attracted to the game. Baseball's nearly limitless possibilities for drama. The fact that the game is not shaped by real chronological time. And much more, to judge from the 27 selections in Jerome Holtzman's *Fielder's Choice*, an anthology of baseball fiction edited by the senior baseball writer for The Chicago *Sun-Times*.

For here — in the words of such as Robert Coover, Ring Lardner, Mark Harris, James Thurber, Damon Runyon, Philip Roth, Mordecai Richler and many others — are folklore and myth and nostalgia and attempts to grasp the root of the American character.

Here is art anticipating life in Thurber's famous and still amusing story, "You Could Look It Up," of the midget ballplayer, Pearl du Monville, who, when put into the lineup in order to draw an important base on balls, cannot resist swinging at a fat pitch and making a game-losing out.

Here are Lardner's "Alibi Ike" and Mark Harris' dying third-string catcher, Bruce Pearson, and the irresistibly dramatic softball game that opens Chaim Potok's *The Chosen*, and Frank Sullivan's cliche expert, Arbuthnot. And if the attempts to create instant mythology of baseball seem strained, particularly in the excerpts from Philip Roth's *The Great-American Novel* and Bernard Malamud's *The Natural*, then we have the gratification of being reminded, particularly by Robert Coover's powerful and faintly terrifying "The Universal Baseball Association, Inc." of baseball's overwhelming power to inhabit our fantasies.

As for O'Connor's *Stealing Home*: Baseball gives more to this first novel than the novel gives to baseball. For it is the rags-to-championship progress of coach Benjamin Dunne's Centreville, Ohio, Pee Wee League team, Gray's Cleaners, that lends pace and shape to the events of the Dunne family's mid-life crisis. But in return for baseball's favor, O'Connor tells a story already familiar from the *Bad News Bears* film series. He forces on his young players several incredible sequences, including a home-run turned into an out by a boy conveniently hiding behind the left-field fence. And he describes a middle inning in Gray's game against Watson and Wills Real Estate as "the only inning in which no W. and W. player reaches first base," when five pages before he has written of an earlier inning: "The first two batters . . . strike out, and the third grounds weakly to first."

One might guess from the foregoing that O'Connor simply isn't all that interested in baseball, or at least that baseball is peripheral to the family crisis that unfolds in *Stealing Home*, whose evocative title, after all, has more meanings than its baseball one. Yet the author seems out of touch with more than just baseball. Marilyn Dunne's pursuit of her "fantastic new project" of designing pink and green "body disguises" to dance around the front lawn in, is hare-brained enough to try the patience of the most feminist of husbands, and Benjamin simply looks like a jerk for putting up so patiently with Marilyn.

He looks like a jerk, too, for the ponderousness with which he agonizes over whether to put "assistant" or "attitude" at the head of his list of the team's needs. What the problem with *Stealing Home* comes down to is that time and again one gets the feeling that O'Connor has considered his plot needs ahead of his characters, as he does when he gives Benjamin the option at one point of going home and "listening to Marilyn talk about the fabrics she's been working on," as if Marilyn would be idiotic enough to bore her baseball-obsessed husband with such talk, or Benjamin idiotic enough to expose himself to it.

Actually, neither of them is; like so many other details in *Stealing Home* the prospect of Marilyn's talking about her fabrics simply serves as a convenient but ill-considered plot-filler. Why them am I bothering with O'Connor's novel? Because beyond the dark glass of his language and plotting, his characters have lives of their own, and fairly appealing ones at that.

Once you accept Benjamin's mulish obsession with his Pee Wee League baseball team, you can appreciate the relationship he develops with the members of the team.

New York Times

***STEALING HOME*, By Philip F. O'Connor. Random House. $11.75.**

***FIELDER'S CHOICE*: An Anthology of Baseball Fiction, edited by Jerome Holtzman. Harcourt Brace Jovanovich. $14.95.**

The 'Big Boys' Who Played War Games with a Country

By JOHN LEONARD

In a recent Jules Feiffer cartoon strip, an assistant professor of Karl Marx is telling his class about Southeast Asia — the Vietnamese invasion of Cambodia, the Chinese invasion of Vietnam and so on. In the last panel of the cartoon, the assistant professor explains: "History will prove that none of this happened."

Indeed, the Communists are doing their best to allow us to forget that some of our own recent history ever happened. Contemplating the atrocities of the Khmer Rouge, the inhuman engineering of Pol Pot, we don't have to think about our secret bombing of Cambodia in 1969, our "incursion" in 1970. Watching China and Vietnam behave like Balkan states in a bloody operetta, we sigh with relief that we are no longer involved. Southeast Asia is a bad dream from which we have finally escaped. This isn't smugness, exactly; it is more like a combination of amnesia and aphasia.

One of the many virtues of William Shawcross' remarkable book is that it forces us to remember, and to contemplate ourselves. Shawcross covered the war in Indochina for *The Sunday Times* of London. He has been the Washington correspondent for *The New Statesman* and for *The Far Eastern Economic Review*. He has written books on Czechslovakia, Hungary and Watergate. He is also a man possessed. The idea of Cambodia, the "sideshow" that we helped destroy, is what possesses him.

Shawcross interviewed more than 300 people for *Sideshow*, including American, Cambodian, Vietnamese and French cabinet ministers, generals and other military men, civil servants, journalists and refugees, and not including Henry A. Kissinger, who declined to see him. He also obtained, under the Freedom of Information Act, several thousand pages of United States government documents. He brings to his task, as well, passion and craft. The picture he paints is appalling: "Cambodia," he says, "was not a mistake; it was a crime."

Who were the criminals? According to Shawcross, they were Kissinger and Richard M. Nixon, who played war games with a small and helpless country as though "the sanctity of nationhood" were so much Kleenex for the big boys to blow their noses on. It is his thesis that the illegal bombing of a neutral country in 1969 and the invasion of that country in 1970 — accompanied, as we have come to learn, by deliberate misrepresentations to Congress and to the American people, and by the falsification of official records — actually widened the war in Indochina.

Moreover, by abetting Lon Nol's overthrow of the man in the middle, Prince Sihanouk, in March 1970, we managed to give the Khmer Rouge a popular target to attack and made Pol Pot, or someone like him, inevitable. When, according to the Paris agreement of 1973, we were no longer permitted to bomb North Vietnam, we had to do something with our B-52s and our F-111s, and so we used them on Cambodia. We dropped more bombs on Cambodia in 1973 (257,465 tons) than on Japan during the Second World War (160,000 tons).

In the process of this bombing, with a little help from Khmer Rouge terrorists, we incapacitated 80 per cent of Cambodia's rice paddies. We created a nation of refugees, most of whom went to Phnom Penh, whose population rose from 600,000 to two million. Pol Pot, of course, in the brave new purity of the Kampuchean revolution, would later on reduce the population of Phnom Penh to a few cadres.

Meanwhile, on the domestic front, Kissinger got so annoyed at *The New York Times* for telling the truth about the bombing that the White House ordered 17 telephone taps on government officials and Washington journalists.

Since Kissinger was busy at the time undermining the secretaries of state and defence, and manipulating the press, and denying everything to Congress, one cannot imagine how he found the time to listen in on or read the transcripts of so many private conversations. One will have to ask him the mext time he goes to a party or runs for the Senate.

All this is on the record. Shawcross' documentation is meticulous. *Sideshow*, however, excels in another way. It has the sweep and the shadows of a spy novel as it portrays the surreal world of power, severed from morality, paranoid, feeding on itself like a pelican (as Lawrence Durrell recently put it) "trying to drink a little blood from its own breast." Shrewdly, Simon & Schuster asked John Le Carre for an advance comment on *Sideshow*, and he has obliged.

As in a Le Carre thriller, decency is hard to find. What little there is of it seems to hover in the vicinity of Prince Sihanouk, who observed: "The humble people of Cambodia are the most wonderful in the world. Their great misfortune is that they always have terrible leaders who make them suffer. I am not sure that I was much better myself, but perhaps I was the least bad." We should have been so lucky.

New York Times

SIDESHOW: Kissinger, Nixon and the Destruction of Cambodia, by William Shawcross. Simon & Schuster. $16.95.

KISSINGER . . . Cambodia a crime, not a mistake

Paperback Picks

The Human Factor, by Graham Greene. Avon Books. — Not even John Le Carre has captured the bumbling murderousness of Britain's Secret Intelligence Service as masterfully as Graham Greene has done here. His depiction of the sordid danger, gnawing loneliness, and peculiar futility of the spy's world is unsurpassed.

The Glittering Prizes, by Frederic Raphael. Penquin Books. — A circle of friends at Cambridge in the 1950s is followed through the years after graduation that test their hopes for careers, families, and happiness. The basis of a TV series shown on PBS, these characters dangle in balance like flashes of a bright mobile in a breeze.

The Penguin Book of Women Poets, edited by Carol Cosman, Joan Keefe, and Kathleen Weaver. Penguin Books. — This far-ranging anthology, both in terms of locality and historical period, shows that women poets have been a powerful force as long as there has been poetry and wherever poetry has been written.

Leon Trotsky, by Irving Howe. Penguin Books. — The author of this latest biography of Leon Trotsky attempts to find some thread which might tie together Trotsky's many inconsistencies and shifts in political position.

The Heat of the Day, by Elizabeth Bowen. Avon. — In this novel, which alternates between the mystery of love and a love of mystery, the author gives us the illuminating book that most writers lose between the lines.

The Silmarillion, by J.R.R. Tolkien. Ballantine. — although difficult to read at times, this record of the mythology that produced *The Hobbit* and *Lord of the Rings* offers us greater insight into the extraordinary world of fantasy and the rhythm of words which permeated Tolkien's life.

One Woman's Freudian Trip

By WALT KELLYTHORNE

Along with others who have recently undertaken the same task, Lucy Freeman seeks to understand herself — why she feels the way she does, why she relates to others in certain ways, who, in fact, she really *is*.

That coming to knowledge, though, seems doomed to failure unless the seeker possesses at least some understanding of the one who first brought them to the road they travel now: their mother.

Who Is Sylvia?, then, is one person's attempt to meet and know that enigma.

Person, it must be emphasized here: for men as well as women may profit from such a task, such knowledge.

Freeman spares us little in her revelations here.

Thus if at times she seems more concerned with herself than with her mother — who, despite the ostensible objective of her daughter's analysis, remains nearly as much a mystery at the end of the book as at the beginning, perhaps even more so — it must be assumed that (to use an unavoidable cliche) like daughter like mother, at least in the basics.

Freeman, a prolific writer of mystery novels and popular psychology, a former award-winning *New York Times* reporter in an age when that special realm was almost excusively male (and which saw Freeman's first tentative steps towards both freedom and another enslavement) is certainly not without skill at providing those basics: a portrait of her mother finally emerges into an outline a lot of us might recognize.

With her own mother dead when she was two, Sylvia was never able to possess that "special tenderness (that makes) what most of us think of as a good mother," Freeman writes.

"How many women," she goes on, "have had such nurturing to pass on to their children?"

The result of that lack in her mother's life was, of course, directly transferred to Freeman's life, and a mother's basic function with her children was transformed instead into a relationship whose details and implications Freeman makes very clear:

"My emotional separation from my mother should have started the day I was born," Freeman points out. "But mother did not know how to guide (me) in separating from her."

The cord remained, then: bound by her mother's lack of love and her pain with her husband's desertion, Lucy found herself playing a role that ultimately almost killed her — literally!

As we follow Freeman's Freudian journey — a journey laced with that man's peculiar assumptions and jargon, which are at the same time amusing, frightening, infuriating and insightful, as Freeman's adaptations of them are too — we cannot escape the rather grim conclusion she arrives at:

"If every man and woman had to pass a test to demonstrate they were emotionally mature before creating children, the over-population problem would soon be solved."

Thus one senses the despair that seems to belie Freeman's confident words about her future.

Parents, she makes unavoidably clear, make a battleground on their children. The carnage is terrible. Unlike in other wars, the casualties here go on living.

But where there's life (to use another cliche, which sometimes voice our only wisdom) there's hope. Lucy Freeman seems to have it, may the reader have it too.

WHO IS SYLVIA?, by Lucy Freeman. Clarke, Irwin. $12.95

E. D. WARD-HARRIS

An intellectual with common touch Writes engagingly of people he has known

As far as new books is concerned, Spring is a little late this year. True, some work has been published, to end the longer than usual post-Christmas lull, but precious little of it is worth writing home about and one can only hope that the best is yet to come.

However, in every pile of dross there is usually one gem and nearly always it comes from some totally unexpected source, which makes it doubly delightful. Such a gem is Peter F. Drucker's *Adventures of a Bystander*, a book that in all probability will be the most talked about of 1979.

Drucker, for those who have never heard of him, is the world's leading authority on business management, a long-time adviser and consultant on basic policies and long-range trends to many governments, including Canada's, and a distinguished teacher, in various universities, of economics, statistics, politics, history and philosophy. Although he is enormously influential in the field of modern organizations and their management, many prefer to think of him as the foremost philosopher of modern North American society.

Drucker is the author of several books, all of them concrned primarily with economics and management. I have read a few of them, not because I was interested in the subject matter but because I was intrigued by the style of writing and the emphasis on the importance of the human in a technological age. Here, I suspected, was a novelist *manque*.

Adventures of a Bystander proves that my suspicions were well-founded, for the book shows that business' gain has been literature's loss. It is not a novel and it is not an autobiography, although it has elements of both. It is a series of searching portraits of people he has known, some famous and some, though important, hidden from public view.

Beginning in the Vienna of his childhood, during and immediately after the First World War, the author then takes us to the Europe of the Twenties and early Thirties under the lengthening shadow of Hitler and his accursed Nazis, then to the London of the Thirties and on to the United States of the New Deal, the Second World War and the years after. And everywhere he takes us he introduces us to the most unforgettable people in his life.

In Vienna we first meet the author's iconoclastic grandmother, whose great wisdom, so apparent in retrospect, went unnoticed by her brilliant family, who chose to regard her unorthodox behavior as moronic. Then we meet the two women who most influenced his life, his fourth grade mentors, Miss Elsa, who taught the three Rs, and Miss Sophy, who taught arts and crafts. They marked his mind for life, the one giving him a life-long appreciation for craftsmanship, the other work discipline, and both the preoccupation of teacher-watching — the finding of first-rate teachers in every field and analyzing why their methods worked.

Also in Vienna, we meet the great Sigmund Freud and learn by listening to family dinner-table talk by Freud's associates that the famous psychiatrist suffered from more Freudian slips than any of his patients. Brief as it is, this may be the most penetrating pen-portrait of Freud ever written.

The moving story of Count Traun-Trauneck and the actress Maria Mueller, with its poignant ending, is important for the incidental history it supplies of the founding of the socialist movement and the reasons why it failed dismally to live up to expectations.

In London, we get to know the eccentric, yet highly successful merchant bankers for whom Drucker worked and who kept alive the 19th century — complete with an official company courtesan.

And there, and later in the States, we meet an array of great teachers. From pianist Artur Schnabel the author learned the need to learn from others' successes, not their mistakes, a lesson emphasized by watching dancer Martha Graham and singer Lotte Lehman instruct pupils. Drucker knew Marshall McLuhan and Buckminster Fuller when both were voices crying in the wilderness. Listening to Bucky Fuller, he says, "was like being in a verbal Jacuzzi — a pool of warm, swirling water, relaxing yet constantly moving and challenging." Enrico Fermi and Erich Fromm were two others who impressed the author greatly.

Common to them all, he says, was a passion for the smile on the learning student's face and a sense of accountability. For the genuine teacher, says Drucker, a student's poverty, stupidity, or laziness is never to blame if he fails to learn — the teacher is to blame.

In Frankfurt, Drucker met a young law student named Fritz Kraemer, an eccentric who wore a monocle and riding clothes, flew the Prussian Navy's flag on his kayak, and annually sent the exiled Kaiser a birthday telegram. His two unlikely ambitions were to become adviser to an Army chief of staff and mentor of a foreign secretary — and he achieved both.

It was Kraemer who discovered and "invented" Henry Kissinger, and we learn, for the first time, that Kissnger's thoughts and actions as secretary of state were pure Kraemer.

Drucker devotes entire chapters to the brilliant and astonishing Polanyi family, all of whom spent their lives vainly searching for a workable system to replace the unsatisfactory systems of democracy and authoritarianism; and to Noel Brailsford ("the last dissenter") who became this century's casualty of the clash between conscience and power.

But of all his portraits possibly the most interesting — because we are nearer to them in time — are those of Time-Life-Fortune founder Henry Luce (for whom Drucker refused to work despite the most tempting offers), and Alfred Sloan, chairman of General Motors, and his successor, Charles Wilson (who actually said, "What is good for the country is good for General Motors" and not the other way round).

You'll meet others in Drucker's pages, some in depth like the King Learish labor leader John L. Lewis, and some in passing like Eleanor Roosevelt, and all the people, as well as the events, he describes are beautifully captured, not like a pinned butterfly but like a marvellous photograph — crisply, subjectively, memorably.

The book's title has been carefully chosen, for Drucker sees himself as a bystander, as one who is on stage but stands apart from the action, a person who sees differently from the way actors and audiences see, and above all, as one who thinks independently. As he says, "Bystanders reflect — and reflection is a prism rather than a mirror; it refracts."

Drucker has the ability to bend personalities to reveal their hidden layers of complexity, contradiction, ambivalence and understanding. He is an intellectual with the common touch, one of the last great humanist philosophers we shall meet, for empirical philosophers, drawn from the scientific community, are already largely usurping the philosophical role in academic societies.

But above all, he is a superior writer with a style one rarely encounters these days, and his book — because of the nomadic life he has led and the times he lived through and the circles he moved in — could not have been written by anyone else. He clearly enjoyed writing it and this enjoyment communicates itself to the reader.

Most pure intellectuals ask, "What do you think?" The humanist asks, "What do you feel?" Drucker is the only pure intellectual I know of who would ask both questions, and that is why I admire him so much. I was completely captivated by his intellectually stimulating book — which has now joined a select few I always keep on a shelf within easy reach.

ADVENTURES OF A BYSTANDER, by Peter F. Drucker. Fitzhenry & Whiteside. $17.95.

Locker-room gags don't add up to comic novel

By ASTRID PACKINGHAM

Comic novels are sufficiently rare that when one comes along we look forward to it with more than usual enthusiasm. We even suspend our disbelief in dust-jacket burblings. After all, nowadays a good laugh is something everyone needs.

Zinger and Me is about a university professor who is approaching middle age, struggling to get tenure at a university in Toronto, and displaying all the signs of a man who is about to substitute reflection for ambition. The novel consists of the letters that flow between him and three of his former classmates at the University of Saskatchewan.

One of these is a self-seeking department head who has designs on the Dean's chair, another a modest professor of economics and the third a dionysian journalist in Prince Albert who suffers from a hyperactive libido and a stolid determination to relieve the excitement of the first time he said "screw" in public. There is a fourth correspondent who appears from time to time: the stereotypical wise old professor who masquerades as a dotty old fool but is really a fount of wisdom after all.

There are a number of things wrong with the novel. Perhaps the most important is that it really isn't very funny. Some of the limericks that the hero and his wild Prince Albert friend — the Zinger of the title — send back and forth are amusing, and some of the set-piece jokes bring a smile. There is as well a scene in which Zinger and friends turn a hospital corridor into a curling rink using semi-clad nurses seated on bed-pans for stones that is a good comic invention. Altogether, however, a collection of jokes, limericks and a funny scene or two do not a comic novel make.

There is another problem, one that is awkward in times of great sophistication like ours. It is that most of the jokes and one-liners are locker-room stuff. Dirty jokes are often very funny. They are tiresome, however, in any quantity. A succession of them is a guarantee of boredom. It may be a mark of unsophistication to hold this view, but there it is.

A comic novel ought to consist of more than a framework for a lot of jokes, limericks and one-liners that an author had lying about the place. It is perhaps a North American problem since so much of our humor is of the stand-up comedian variety. The context is really irrelevant; in a novel, that can be fatal.

The second problem with *Zinger and Me* is related to the first. In addition to providing a setting for lusty jokes, the letters provide a setting for wry comments about universities, Canadian politics and various other things. MacLeod has some interesting comments about all of these subjects. The criticism is that they really don't add much to the novel beyond turning it into a kind of exercise in the academic picaresque.

As it was with his jokes, the author manifestly had a number of other things on his mind and thought that the example of Lord Chesterfield was a good one because it enabled the writer to get a lot of good stuff down on paper without having the bother of developing it or making it fit some kind of plot or character development. Perhaps a subtitle such as "An anthology of some of my better jokes and ideas" would serve to disarm the critical reader.

The third problem is that MacLeod mixes fact and fiction. We are familiar with movies in which real characters cavort with cartoon characters. To my mind, they never seem to work. MacLeod has his characters teaching at real universities — except the hero who is at Chiliast University — and constantly refers to people both living and dead. Chief among these latter is a Mabel Timlin who obviously taught MacLeod and figures largely in several of the letters. In another episode the hero refers to meeting Alan Blakeney and Walter Smishek (Blakeney's finance minister at the present). The mixture is uncomfortable. It leads one to wonder whether the novel isn't some kind of autobiographical purgative, at least in part.

Like any kind of writing, humor requires discipline and control. It probably requires more, in fact, because the balance in comic writing is so delicate. MacLeod doesn't demonstrate much of this discipline and, obviously, his editors didn't give him much help. The humor is not sustained, the critical commentary is sporadic; the satire — what there is of it — is thin and obvious, the autobiographical elements are awkward and mawkish.

Now that he has got all of these things off his chest and out of his notebook, MacLeod will be able to write a truly funny book next time.

ZINGER AND ME, by Jack MacLeod. McClelland and Stewart. $12.95.

Wood a 'Fulfilled Woman'

By DAN LEWIS

Euphoria oozes from Natalie Wood.

"I feel very happy and fulfilled as a woman. I love my husband. We have a great relationship. Happy news is good tonic."

Her husband is Robert (she calls him R.J.) Wagner. It is the third marriage for both, the second to each other. It's working very well this time.

Their first wedlock was short-lived. Each took another spouse and became a parent. When their second marriages fizzled, they remarried each other. They have a five-year-old daughter, Courtney. Natalie's daughter from her second marriage to British producer Richard Gregson, Natasha, is eight and also lives with them.

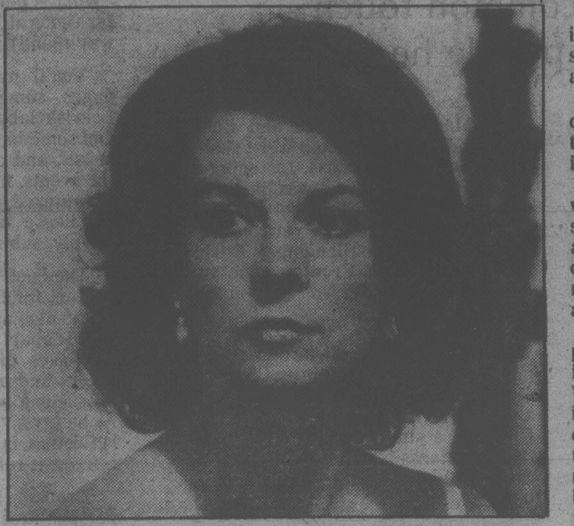

Natalie Wood: "I am very happy"

"The family is very important to us," says Miss Wood, looking very chic in a knitted suit as she talks candidly of her marriages, her career and mother-hood.

"R.J. and I go on location, and we bring the children, so that they know where we're going and what we do," she explains.

What is her feeling about her own children seeking movie careers?

"There's no easy answer. I don't think I'd want my children to work. I think it was terrible at metro (in the early days of child stars). The kids had their lives controlled.

"I feel fortunate," she says. "I'm happy. I'm glad that whatever happened, brought me here. So I don't have complaints. There's no such thing as a normal childhood. We all have our own ways."

She talks with the experience of an actor who made her debut 32 years ago, as the little girl next door who believed in Santa Clause in the holiday classic, "Miracle on 34th Street."

"I loved Edmund Gwenn (he played Santa). And for so long, I even though he really was Santa," she says with a big smile.

From that little girl, came 49 more feature films, and a number of major television projects, including the recent NBC miniseries From here to Eternity, a TV version of the powerful James Jones pre-World War II novel. She portrayed the major's wife, the role played by Deborah Kerr in the original film.

In March, she starred in another TV movie, "The Cracker Factory," based on the book by Joyce Burditt, who is vice president of comedy programs at NBC. This spring, her feature film, The Last Married Couple, which co-stars George Segal, will be released.

On occasion, she and husband R.J. get the opportunity to work together, which, she says, pleases her. One was The Affair, the other Cat on a Hot Tin Roof.

While they enjoyed working together, Miss Wood insists, "we don't want to be an acting team."

In the profile of her success, Miss Wood makes certain to credit "luck and timing.

"At transitional points, where I could have gotten stuck in a rut, roles came along," she recalls. They not only extracted her from the ruts, but moved her career along.

As a young girl, Miss Wood played typical bratty, then ingenue parts. When Rebel Without a Cause came along in 1955, her performance not only gained her the first of three Academy-Award nominations, but finally broke the stereotype set a year earlier when she was picked by Parents Magazine as "most talented juvenile motion picture star."

"When I got Rebel, it was the first time I was taken seriously as an actor," she notes. But it led to a cluster of roles in which she played the troubled young lady, and again, she was looking for a break-away film. Along came Splendor in the Grass, followed by Love With the Proper Stranger. In both films, she again won oscar nominations, this time for Best Actress.

Another crucial film for her was Bob and Carol and Ted and Alice, which added, she feels, to her growing maturity. This film, which was extremely lucrative because she was in a percentage situation, cast her as a woman in a troubled marriage.

Looking at Stars

By RUTH THOMPSON

The best of both of his worlds — that's what **Robin Williams** and New York's Copacabana nightclub plotted for the zany one's current personal appearances.

Until this season, Robin got his credentials — and his kicks — on the nightclub circuit as a comic who's sometimes as compulsive as a **Jerry Lewis** and only a few shades less blue than a **Redd Foxx.** So minors have been barred from Robin's presold nightly performances.

But a special matinee was set up for the kiddies who've come to love Robin as out-of-this-world Mork on ABC's prime new series, "Mork and Mindy." So by now, all concerned should be happy, happy, happy.

"I think they probably wanted somebody around six-foot-six who weighed 240 pounds, but they had to settle for little old six-foot me," jests **Chris Sarandon** about his being cast as George Webber, the autobiographical hero of the late **Thomas Wolfe's** "You Can't Go Home Again," a CBS special airing Tuesday, April 24.

That's the only joke Chris cracks. Bringing the Wolfe back to the screen is a milestone in his career. He is a serious actor who gave it his best.

His only regret was transitory. "When we went on location to Pennsylvania, the town that was to be our Libya Hill was much like the one I remember from my childhood in West Virginia. I felt that we were intruders spoiling the quiet." The misgivings melted when the excited townsfolk proved themselves card-carrying members of the TV generation by turning out in droves to watch the filming.

If things keep up the way they're going, **Joyce Becker** and **Allan Sugarman** (Mr. and Mrs.) may never get home to Connecticut again. Two years ago they originated touring Soap Opera Festivals featuring live appearances by daytime TV stars with Joyce as the quick-witted emcee. Right now, as they finish bookings in California, they're packing up to squeeze in an additional engagement at the Six Flags Over Texas amusement park.

And it was a Texas appearance last month (Joyce ranks it as the highlight of her career) gthat showcased Joyce and the soaps as a Six Flags attraction. The occasion was opening day of the convention of The National Association of Broadcasters in Dallas, with Joyce and her star coterie as the curtain-raisers for the keynote addres by **Jimmy Carter.** Joyce is still gasping: "I never thought I'd be the warm-up act for the president of the United States."

Humorist **Sam Levinson** swears that his current tome, "You Don't Have to Know Who's Who to Know What's What" (Simon and Schuster), will be his last. He says he can't face another of the cross-country TV interview tours expected of today's authors. "Everybody has to do it," mourned Sam on a recent interview.

Well, make that everybody-minus-one, Sam. And ironically it's someone who loves flying hither and yon. But to backtrack. For their Fodor series, McKay publishers offered travel expert **Antoinette DeLand** her choice of topics for a new guide book. She opted for "Bermuda 1979," but by the time it hit the stands last month she was off to more distant shores, double-checking the sites to see in Portugal. Now, with nary two days off between for TV talk at home, Antoinette is off to China.

Vacation in Hell

Barbar Feldon, Maureen McCormick, Priscilla Barnes, Michael Brandon and Andrea Marcovici (left to right) find themselves lost in a hostile land when they wander too far away from a remote vacation resort in Vacation in Hell, a suspenseful drama making its world premiere on the ABC Television Network's The ABC Monday Night Movie, Monday, May 21, at 9 p.m., on Channel 4.

LA PETIT VENETIENNE
— one inch light control almost invisible venetian blind.
— manufactured in Victoria.
PACIFIC VENETIAN BLINDS LTD.
1806 Cook St. 3-10 383-8515

TOP QUALITY
MECHANICAL WORK AND SERVICE

ALL MAKES AND MODELS AT
COMPETITIVE PRICES
OUR STAFF IS WELL QUALIFIED TO REPAIR YOUR CAR REGARDLESS OF ITS MAKE, WITH GUARANTEED PARTS AND WORKMANSHIP.
382-9121 DL 572A
1010 YATES ST., VANCOUVER AT JOHNSON 2-17
PLIMLEY